

भारत सरकार  
Department of Information & Public Relations

भारत  
INDIA

Download Date: 24/03/2024



नाम: चंदन कुमार  
Chandan Kumar  
जन्म तिथि/DOB: 15/05/1990  
SEX: MALE

New Date: 15/05/2024

9394 5986 6382  
VID: 9185 1018 7148 8715  
मेरा आधार, मेरी पहचान

भारत सरकार  
Unique Identification Authority of India

भारत  
INDIA

पता:  
C/O सुभाष चंद्रा ठाकुर, विल-कान्ता, पायलक, कान्ता  
गायधत, कान्ता परोच्चा, मुजफ्फरपुर,  
बिहार - 847107



Address:  
C/O Subhash Chandra Thakur, Vill-Kanta,  
Gayghat, Kanta Pirocha, Muzaffapur,  
Bihar - 847107

9394 5986 6382  
VID: 9185 1018 7148 8715

1947 | help@uidai.gov.in | www.uidai.gov.in

An ISO 9001 : 2015 CERTIFIED  
Reg. No.- BR 2012 PTCO 18365

Mob.: 9308054737, 9334333369



# JEEVAN SAHARA HOSPITAL<sup>®</sup> PVT. LTD.

Rajdhani Road, Tajpur, Samastipur - 848130

Website : www.jeevansaharahospital.com | E-mail : jeevansaharahospital@gmail.com

Dr. Rakesh kumar  
B.Sc., M.B.B.S.  
Post Graduate (Ped. Nutrition) Boston University  
Post Graduate Diploma (Ultrasonography)  
General Physician

Dr. B. K. Sharan  
M.B.B.S., M.D.,  
Senior Consultant Cardio & Neuro

## OPD Prescription

OPD No. : 1339	Date : 13/Nov/2021	Serial No. : 1
Patient Name : Mr. CHANDAN KUMAR	Age / Sex : 30 Years / Male	
Guardian Name : C/O SUBHASH CHANDRA THAKUR	Valid Upto : 28/Nov/2021	
Address : KANTA GAYGHAT	UHID No. : 3597	

BP :- 120/80 mmHg Weight :- 55 kg Pulse :- 74 / min. Temp :- 98.6

- On examination patient physically & Mentally fit.
- All report are within normal limit
- Patient Mentally fit for normal duty.

Dr. Sharan  
13/11/21

Not Valid for Medico Legal Purpose



# JEEVAN SAHARA HOSPITAL PVT. LTD.

(A Multispeciality Hospital for All Your Health Needs)

Rajdhani Road, Tajpur, Samastipur

Mob.: 9308054737, 9334333369, 8292392777

Website : www.jeevansaharahospital.com  
Email : jeevansaharahospital@gmail.com

**ग्लूकोमा, रेटिना विशेषज्ञ**

प्रत्येक दिन समय 11 बजे से संध्या 4 बजे तक।

An ISO 9001:2015 CERTIFIED HOSPITAL  
Reg. No. - BR2012 PTCO 18365

## डॉ. अमरेन्द्र झा

M.B.B.S., MS. (Eye) Patna

नेत्र रोग मीटियाविन्द (फोको)

प्रशिक्षित- अरविन्द आई हॉस्पिटल, नदुरई (मदरा)  
पूर्व मुख्य नेत्र शल्य चिकित्सा, आई हॉस्पिटल, मुजफ्फरपुर एवं नेपाल

Name : Chandani Kuma Date : 13/11/2021  
Address : Wanta, Gayachat  
Age : 30 years Sex : M B.P. : 110/80 mmHg Weight : 55 Kg Pulse : 78/min

C/O - for retina checkup  
NAD (BE)

O/E Cornea Clear Pupil

Colour vision  
Normal

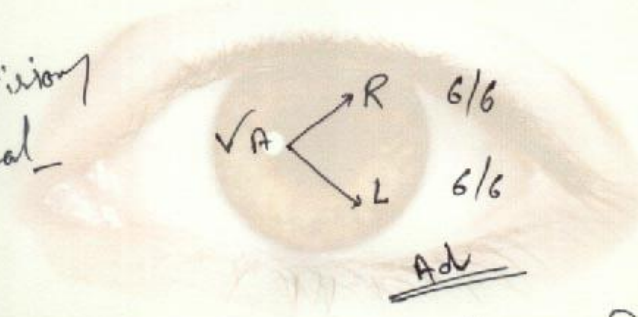

Ad

C/O R - Fresh

1/3

*[Signature]*  
13/11/21

### 24 घंटा इमरजेन्सी सेवा उपलब्ध ।

- यह पूजा केवल 20 दिनों तक मान्य होगा।
- दवा खरीदकर कम्पाउण्डर से दिखा लें।
- दवा खाने के बाद किसी तरह की शिकायत होने दवा बन्द कर डॉक्टर से सम्पर्क करें।

Not Valid for Medico Legal Purpose

आँख ईश्वर का अनुपम भेंट है। इसकी सुरक्षा का हर संभव प्रयत्न करें।

**TOLL FREE - 1800 120 55055**





MR.CHANDAN KUMAR.AGE31Y.DR.JSH TAJPUR 13.11.2021.01  
JEEVAN SAHARA DIAGNOSTIC,TAJPUR, SAMASTIPUR

Regd No.: 44/2014

Mob.: 9430667724



# JEEVAN SAHARA ULTRASOUND

Rajdhani Road, Tajpur, Samastipur - 848130

An ISO 9001 : 2015 CERTIFIED

Name of Patient : MR. CHANDAN KUMAR. Age : 30 YEARS.  
 Part Examined : USG OF WHOLE ABDOMEN Sex : MALE.  
 Referred By Dr. : J.S. HOSPITAL Date : 13.11.2021

*Thank you for the referral*



Liver : 13.24 cm. Normal in size. Liver shows uniform homogenous echotexture is normal. No focal mass or diffuse lesion seen. IHD not dilated.



G. Bladder : Normal in shape size and volume. The lumen is echofree. No calculi or mass seen. The lining mucosa and the wall thickness is normal.



C.B.D. : Not dilated.  
 P.V. : Not dilated.  
 Pancreas : Normal in shape size and position. The pancreatic ducts are not dilated. No abnormal mass or calcification seen.



Spleen : 08.30 cm. Normal in size. The echotexture is uniform and homogenous is normal. No abnormal mass or calcification seen.

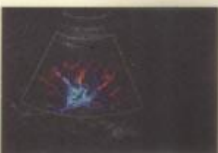

Rt. Kidney : 09.37 cm.  
 Lt. Kidney : 09.53 cm.  
 Both the kidneys are normal in shape size and position. The cortical thickness is normal. Corticomedullary junction is well demarked. Pelvicalyceal system are not dilated. No abnormal mass or calculus seen.



Ureter : Both not dilated.  
 U. Bladder : The lumen is echofree. No calculi or mass seen. The lining mucosa and the wall thickness is normal.

Prostate : Normal in shape size and position. Capsules are intact. No abnormal mass or calcification seen.

R.I.F. : No lump or mass collection seen in right iliac fossa region.  
 Others : No ascites, Mass lesion or pleural effusion seen.

OPINION : SCANNED ORGANS ARE NORMAL SONOGRAPHICALLY.

*Dr. A. K. M. ADAL*  
 Radiologist  
 M.B.B.S.

### 3D-COLOUR DOPPLER

Kindly Co-relate clinically "Not for Medical -Legal Purpose The Report and films must always be considered with clinical finding to arrive at a conclusion

PLEASE LET US KNOW THE FOLLOW UP TO THE PATIENT

TOLL FREE No- 1800120550055



Regd No.: 020/2019

An ISO 9001 : 2015 CERTIFIED DIAGNOSTIC

Mob.: 9430667724



# JEEVAN SAHARA<sup>®</sup> DIAGNOSTIC

Rajdhani Road, Tajpur, Samastipur - 848130

E-mail : jeevansaharadiagnostic@gmail.com

Reference No. : 4170	Age	: 31 year's	Date	: 13- 11- 2021
Name : Chandan Kumar	Sex	: Male	Specimen	: Blood
Ref. by : J.S.H., Tajpur	Coll. Date	: 13- 11- 2021	Repo. Date	: 13- 11- 2021

TEST NAME	TECHNOLOGY	VALUE	UNITS
HbA1c - (HPLC)	H.P.L.C	6.1	%

Reference Range:

Reference Range: As per ADA Guidelines	Guidance For known Diabetics
Below 5.7% : Normal	Below 6.5% : Good Control
5.7%-6.4% : Prediabetic	6.5% - 7% : Fair Control
>=6.5% : Diabetic	7.0% - 8% : Unsatisfactory Control
	>8% : Poor Control

Method : Fully Automated H.P.L.C. using Biorad Variant II Turbo

AVERAGE BLOOD GLUCOSE (ABG)	CALCULATED	286	mg/dl
-----------------------------	------------	-----	-------

Reference Range: .

90 - 120 mg/dl : Good Control
121 - 150 mg/dl : Fair Control
151 - 180 mg/dl : Unsatisfactory Control
>180 mg/dl : Poor Control

Method : Derived from HbA1c values

Please correlate with clinical conditions

Please correlate with clinical conditions

\*\*\*\*\*End of the Report\*\*\*\*\*

  
Dr. P. Chaudhary  
(D.M.L.T.)  
Sr. Technologist

  
Dr. PANKAJ BHUSHAN,  
M.B.B.S., MD(Biochem)  
Pathologist

*This is only a Professional Report. Not for Medico-Legal Purpose*

**CONDITION FOR REPORTING** 1. The report result are for information and for interpretation of the referring doctor only. 2. It is presumed that the tests performed on the specimen belong to the patient named of identified 3. Result of tests may vary from laboratory to laboratory and also in some parameters from time to for the same patient. 4. Should the results indicate an unexpected abnormality. The same should be reconfirmed. 5. Only such medical professional who understand reporting units reference ranges and limitation of Technologies should interpret result.

**FACILITIES** : A fully computerised pathological laboratory. All type of Hormonal Test.

This is just a professional opinion and should be related clinically. Not for Medico Legal Purpose. If the result of the test is / all alarming or unexpected the patient is advice to contact the Lab immediately for Re-Check.

Toll Free No.- 1800 120 550055



2021-11-13 03:12  
 Name: Chandan Kumar  
 Sex: \_\_\_\_\_ Age: 31  
 Section: 1  
 RoomID: \_\_\_\_\_  
 BedID: \_\_\_\_\_  
 ID: \_\_\_\_\_  
 Operator: JSH  
 Custom1: \_\_\_\_\_  
 Custom2: \_\_\_\_\_  
 Custom3: \_\_\_\_\_

Data for reference only:  
 HR : 63 bpm  
 PR Interval : 120 ms  
 P Duration : 89 ms  
 QRS Duration : 71 ms  
 T Duration : 202 ms  
 QT/QTc : 352/359 ms  
 P/QRS/T Axis : 18.2/85.4/34.0 deg  
 R(V5)/S(V1) : 0.73/0.48 mV  
 R(V5)+S(V1) : 1.21 mV

<< Conclusions >>

Cardiac electric axis normal.  
 \*\*Report need physician confirm\*\*

Physician: \_\_\_\_\_

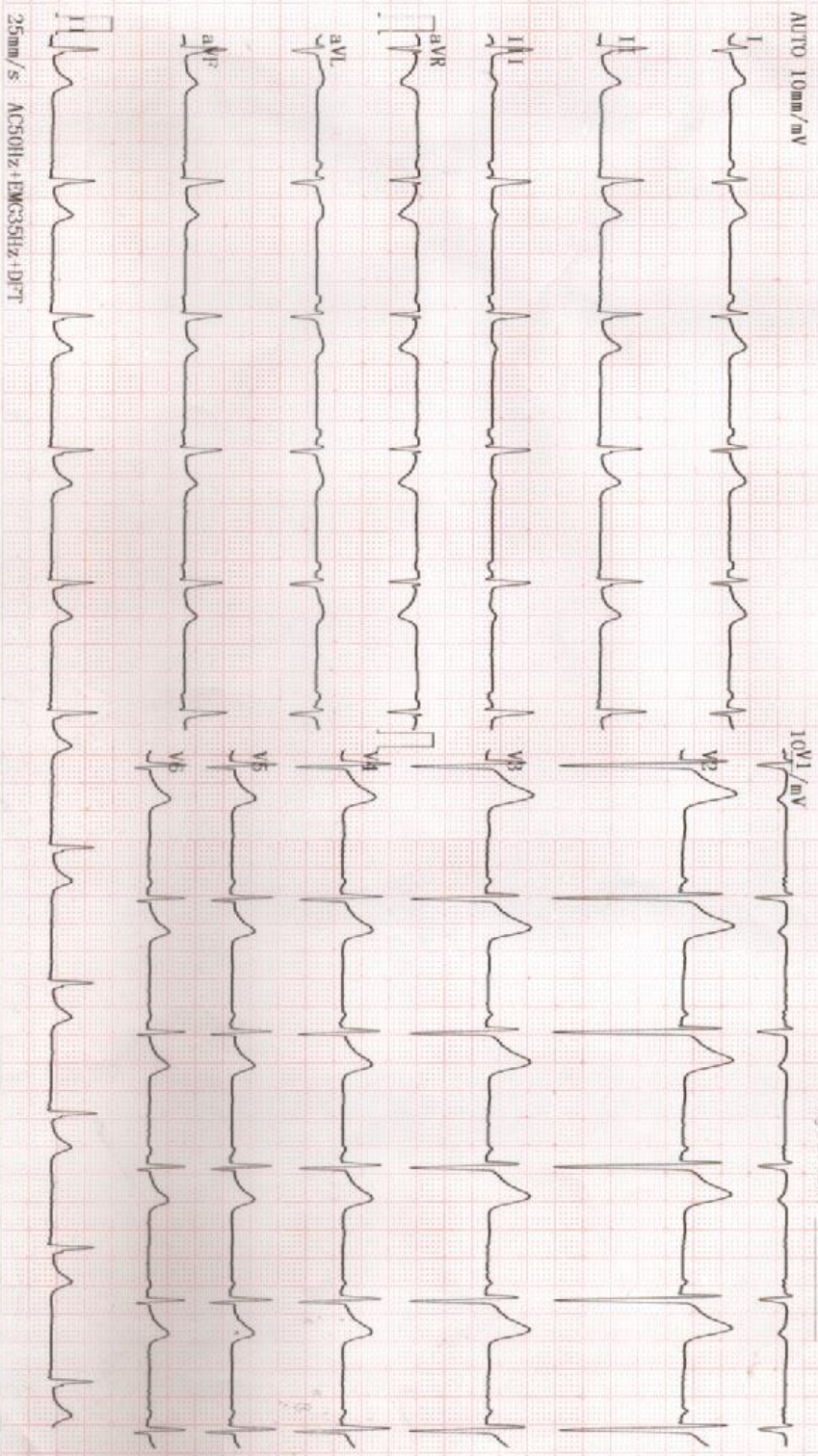

25mm/s ACS011z+EMG35Hz+1DFT

Regd No.: 020/2019

An ISO 9001 : 2015 CERTIFIED DIAGNOSTIC

Mob.: 9430667724



# JEEVAN SAHARA<sup>®</sup> DIAGNOSTIC

Rajdhani Road, Tajpur, Samastipur - 848130

E-mail : jeevansaharadiagnostic@gmail.com

Reference No. : 4170	Age : 31 year's	Date : 13- 11- 2021
Name : Chandan Kumar	Sex : Male	Specimen : Blood
Ref. by : J.S.H., Tajpur	Coll. Date : 13- 11- 2021	Repo. Date : 13- 11- 2021

## REPORT OF CBC

INVESTIGATION	RESULT UNITS	NORMAL RANGE
Hemoglobin	11.6	11-18 g/dl
Hb%	64.7 %	
<b>TOTAL COUNT</b>		
Platelets	2.28 Lack/cmm	1.0-3.5 Lack/cmm
Erythrocytes	4.70 milli./cumm	3.5-6.0 milli./cumm
Leucocytes	8500 /cumm	3500-10000/cumm
<b>DIFFERENTIAL COUNT OF W.B.C.</b>		
Neutrophil	63 %	50-70%
Lymphocyte	33 %	20-40%
Eosinophil	03 %	01-06%
Monocyte	01 %	01-05%
Basophils	00 %	00-01%
RDW_CV	15.4 %	11-16%
RDW_SD	48.7 fl	35.0-56.0fl
HCT	42.5 %	35.0-54.0%
MCV	88.6 fl	80-100fl
MCH	22.1 pg	26-34pg
MCHC	24.0 %	32-36%
MPV	8.2 %	6.5-12.0%
PDW	11.0 %	0.9-17.0%
PCT	0.26 %	0.10-0.28
P_LCR	15.1 %	11.0-45.0
P_LCC	87 fl	11-135



**A.K. Chaudhary**  
D.M.L.T.)  
Sr. Technologist

**Dr. PANKAJ BRUSHAN.**  
M.B.B.S., MD(Biochem)  
Pathologist

*This is only a Professional Report. Not for Medico-Legal Purpose*

**CONDITION FOR REPORTING** 1. The report result are for information and for interpretation of the referring doctor only. 2. It is presumed that the tests performed on the specimen belong to the patient named of identified 3. Result of tests may vary from laboratory to laboratory and also in some parameters from time to time for the same patient. 4. Should the results indicate an unexpected abnormality. The same should be reconfirmed. 5. Only such medical professional who understand reporting units reference ranges and limitation of Technologies should interpret result.

**FACILITIES:** A fully computerised pathological laboratory. All type of Hormonal Test.

This is just a professional opinion and should be related clinically. Not for Medico Legal Purpose. If the result of the test is / all alarming or unexpected the patient is advice to contact the Lab immediately for Re-Check.

**Toll Free No.- 1800 120 550055**



Regd No.: 020/2019

An ISO 9001 : 2015 CERTIFIED DIAGNOSTIC

Mob.: 9430667724



# JEEVAN SAHARA<sup>®</sup> DIAGNOSTIC

Rajdhani Road, Tajpur, Samastipur - 848130

E-mail : jeevansaharadiagnostic@gmail.com

Reference No. : 4170

Name : Chandan Kumar

Ref. by : J.S.H., Tajpur

Age : 31 Year's

Sex : Male

Coll. Date : 13- 11- 2021

Date : 13- 11- 2021

Specimen : Blood

Repo. Date : 13- 11- 2021

## HAEMATOLOGY

### INVESTIGATION

### RESULT UNITS

### NORMAL RANGE

Erythrocyte Sedimentation Rate  
(ESR) Westergreen

11.0 mm/hr

00-15

## BIOCHEMISTRY

Blood sugar (R)

84.0. mg/dl

GOD/POD

80-150

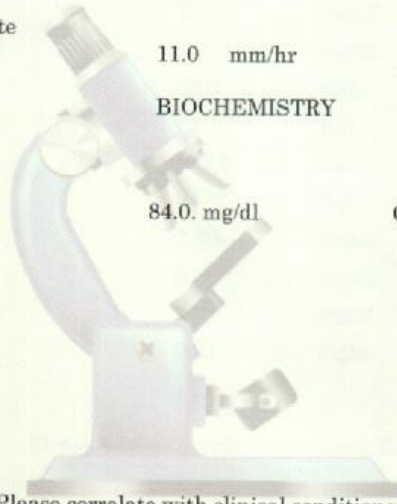

Please correlate with clinical conditions  
\*\*\*\*\*End of the Report\*\*\*\*\*

  
S. K. Chaudhary  
(M.M.L.T.)  
Sr. Technologist

  
DR. PANKAJ BEUSHAN  
M.B.B.S., MD(Biochem)  
Pathologist

*This is only a Professional Report. Not for Medico-Legal Purpose*

**CONDITION FOR REPORTING** 1. The report result are for information and for interpretation of the referring doctor only. 2. It is presumed that the tests performed on the specimen belong to the patient named of identified 3. Result of tests may vary from laboratory to laboratory and also in some parameters from time to for the same patient. 4. Should the results indicate an unexpected abnormality. The same should be reconfirmed. 5. Only such medical professional who understand reporting units reference ranges and limitation of Technologies should interpret result.  
**FACILITIES** : A fully computerised pathological laboratory. All type of Hormonal Test.

This is just a professional opinion and should be related clinically. Not for Medico Legal Purpose. If the result of the test is / all alarming or unexpected the patient is advice to contact the Lab immediately for Re-Check.

Toll Free No.- 1800 120 550055

Regd No.: 020/2019

An ISO 9001 : 2015 CERTIFIED DIAGNOSTIC

Mob.: 9430667724



# JEEVAN SAHARA<sup>®</sup> DIAGNOSTIC

Rajdhani Road, Tajpur, Samastipur - 848130

E-mail : jeevansaharadiagnostic@gmail.com

Reference No. : 4170	Age : 31Year.s	Date : 13- 11- 2021
Name : Chandan Kumar	Sex : Male	Specimen : Blood
Ref. by : J.S.H., Tajpur	Coll. Date : 13- 11- 2021	Repo. Date : 13- 11- 2021

INVESTIGATION	VALUE	UNITS	NORMAL RANGE
<b>LIVER FUNCTION TEST (LFT)</b>			
BILIRUBIN TOTAL	0.9	mg/dl	0.0-1.0
CONJUGATED (D. Bilirubin)	0.4	mg/dl	0.0-0.3
UNCONJUGATED (I. D. Bilirubin)	0.5	mg/dl	0.0-0.6
SGOT	31.6	IU/L	0.0-34.0
SGPT	35.1	IU/L	0.0-40.0
ALKALINE PHOSPHATASE	217.8	IU/L	0.0-270.0
GAMMA GT	41.00	IU/L	0.0-55.0
TOTAL PROTEIN	7.80	mg/dl	6.3-8.2
SERUM ALBUMIN	3.50	mg/dl	3.5-5.0
GLOBULIN	4.31	mg/dl	2.5-5.6
A/G RATIO	0.81	mg/dl	1.3-2.1

Please correlate with clinical conditions  
 \*\*\*\*\*End of the Report\*\*\*\*\*

  
 R. R. Chaudhary  
 (M.L.T.)  
 Sr. Technologist

  
 Dr. PANKAJ BHUSHAN  
 M.B.B.S., MD(Biochem)  
 Pathologist

*This is only a Professional Report. Not for Medico-Legal Purpose*

**CONDITION FOR REPORTING** 1. The report result are for information and for interpretation of the referring doctor only. 2. It is presumed that the tests performed on the specimen belong to the patient named of identified 3. Result of tests may vary from laboratory to laboratory and also in some parameters from time to for the same patient. 4. Should the results indicate an unexpected abnormality. The same should be reconfirmed. 5. Only such medical professional who understand reporting units reference ranges and limitation of Technologies should interpret result. **FACILITIES** : A fully computerised pathological laboratory. All type of Hormonal Test.

This is just a professional opinion and should be related clinically. Not for Medico Legal Purpose. If the result of the test is / all alarming or unexpected the patient is advice to contact the Lab immediately for Re-Check.

Toll Free No.- 1800 120 550055



Regd No.: 020/2019

An ISO 9001 : 2015 CERTIFIED DIAGNOSTIC

Mob.: 9430667724



# JEEVAN SAHARA<sup>®</sup> DIAGNOSTIC

Rajdhani Road, Tajpur, Samastipur - 848130

E-mail : jeevansaharadiagnostic@gmail.com

Reference No. : 4170  
Name : Chandan Kumar  
Ref. by : J.S.H., Tajpur

Age : 31 Year's  
Sex : Male  
Coll. Date : 13- 11- 2021

Date : 13- 11- 2021  
Specimen : Blood  
Repo. Date : 13- 11- 2021

INVESTIGATION	VALUE	UNITS	NORMAL RANGE
<b>KIDNEY FUNCTION TEST (KFT)</b>			
BLOOD UREA	41.5	mg/dl	13.-50.0
SERUM CREATININE	0.81	mg/dl	0.4-1.4
SERUM URIC ACID	4.21	mg/dl	2.6-7.2
BLOOD UREA NITROGEN (BUN)	23.50	mg%	05.0-25.0
SODIUM	139.0	mmol/L	135.0-155.0
POTASSIUM	4.13	mmol/L	3.5-5.5
CHLORIDE	95.1	mmol/L	96.0-106.0
TOTAL CALCIUM	7.82	mg/dl	8.80-10.80
TOTAL PROTEIN	5.80	mg/dl	6.3-8.2
SERUM ALBUMIN	3.50	mg/dl	3.5-5.0
GLOBULIN	4.30	mg/dl	2.5-5.6
A/G RATIO	0.81	mg/dl	1.3-2.1

Please correlate with clinical conditions  
\*\*\*\*\*End of the Report\*\*\*\*\*

  
P.K. Chaudhary  
(D.M.L.T.)  
Sr. Technologist

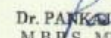
  
Dr. PANKAJ BHUSHAN,  
M.B.B.S., MD(Biochem)  
Pathologist

*This is only a Professional Report. Not for Medico-Legal Purpose*

**CONDITION FOR REPORTING** 1. The report result are for information and for interpretation of the referring doctor only. 2. It is presumed that the tests performed on the specimen belong to the patient named of identified 3. Result of tests may vary from laboratory to laboratory and also in some parameters from time to for the same patient. 4. Should the results indicate an unexpected abnormality. The same should be reconfirmed. 5. Only such medical professional who understand reporting units reference ranges and limitation of Technologies should interpret result. **FACILITIES** : A fully computerised pathological laboratory. All type of Hormonal Test.

This is just a professional opinion and should be related clinically. Not for Medico Legal Purpose. If the result of the test is / all alarming or unexpected the patient is advice to contact the Lab immediately for Re-Check.

Toll Free No.- 1800 120 550055

Regd No.: 020/2019

An ISO 9001 : 2015 CERTIFIED DIAGNOSTIC

Mob.: 9430667724



# JEEVAN SAHARA<sup>®</sup> DIAGNOSTIC

Rajdhani Road, Tajpur, Samastipur - 848130

E-mail : jeevansaharadiagnostic@gmail.com

Reference No. : 4170

Name : Chandan Kumar

Ref. by : J.S.H., Tajpur

Age : 31 Year's

Sex : Male

Coll. Date : 13- 11- 2021

Date : 13- 11- 2021

Specimen : Blood

Repo. Date : 13- 11- 2021

## SEROLOGY

RAPID TEST FOR MP :-  
(Dipstrip screening test)

: Negative

RAPID TEST FOR WIDAL:-

: Negative

ANTIGEN	TITRE DILUTION				
	1:20	1:40	1:80	1:160	1:320
S. TYPHI 'O'	-	-	-	-	-
S. TYPHI 'H'	-	-	-	-	-
S. PARA TYPHI 'AH'	-	-	-	-	-
S. PARA TYPHI 'BH'	-	-	-	-	-

Agglutination titre of greater than 1:80, Considered significant & usually suggestive of infection.  
A single positive result has less significance than rising agglutination titre.

Note :-

*TEST RUN WITH NEGATIVE AND CONTROL.*

Please correlate with clinical conditions  
\*\*\*\*\*End of the Report\*\*\*\*\*

 K.A. Chaudhary  
(M.L.T.)  
Sr. Technologist

 Dr. PANKAJ BHUSHAN  
M.B.B.S., MD(Biochem)  
Pathologist

**CONDITION FOR REPORTING** 1. The report result are for information and for interpretation of the referring doctor only. 2. It is presumed that the tests performed on the specimen belong to the patient name of identified. 3. Result of tests may vary from laboratory to laboratory and also in some parameters from time to for the same patient. 4. Should the results indicate an unexpected abnormality. The same should be reconfirmed. 5. Only such medical professional who understand reporting units reference ranges and limitation of Technologies should interpret result. **FACILITIES** : A fully computerised pathological laboratory. All type of Hormonal Test.

This is just a professional opinion and should be related clinically. Not for Medico Legal Purpose. If the result of the test is / all alarming or unexpected the patient is advice to contact the Lab immediately for Re-Check.

Toll Free No.- 1800 120 550055



Regd No.: 020/2019

An ISO 9001 : 2015 CERTIFIED DIAGNOSTIC

Mob.: 9430667724



# JEEVAN SAHARA<sup>®</sup> DIAGNOSTIC

Rajdhani Road, Tajpur, Samastipur - 848130

E-mail : jeevansaharadiagnostic@gmail.com

Reference No. : 4170	Age : 31Year's	Date : 13- 11- 2021
Name : Chandan Kumar	Sex : Male	Specimen : Blood
Ref. by : J.S.H.Tajpur	Coll. Date : 13- 11- 2021	Repo. Date : 13- 11- 2021

**Test Asked : HBsAg, Anti , HIV 1 & 2**

## SEROLOGY

Hepatitis B Surface Antigen (HBsAg)

QUALITATIVE

Result : "Non- Reactive."

Human Immune Virus (HIV) 1 & 2

QUALITATIVE

Result : "Non Reactive"

VDRL

: " Non Reactive"



  
Dr. S. Chaudhary  
(M.L.T.)  
Sr. Technologist

  
Dr. PANIKWAR BHUSHAN  
M.B.B.S., MD(Biochem)  
Pathologist

*This is only a Professional Report. Not for Medico-Legal Purpose*

**CONDITION FOR REPORTING** 1. The report result are for information and for interpretation of the referring doctor only. 2. It is presumed that the tests performed on the specimen belong to the patient named or identified 3. Result of tests may vary from laboratory to laboratory and also in some parameters from time to time for the same patient. 4. Should the results indicate an unexpected abnormality. The same should be reconfirmed. 5. Only such medical professional who understand reporting units reference ranges and limitation of Technologies should interpret result.

**FACILITIES** : A fully computerised pathological laboratory. All type of Hormonal Test.

This is just a professional opinion and should be related clinically. Not for Medico Legal Purpose. If the result of the test is / all alarming or unexpected the patient is advice to contact the Lab immediately for Re-Check.

Toll Free No.- 1800 120 550055

Regd No.: 020/2019

An ISO 9001 : 2015 CERTIFIED DIAGNOSTIC

Mob.: 9430667724



# JEEVAN SAHARA<sup>®</sup> DIAGNOSTIC

Rajdhani Road, Tajpur, Samastipur - 848130

E-mail : jeevansaharadiagnostic@gmail.com

Reference No. : 4170	Age : 31 Year's	Date : 13- 11- 2021
Name : Chandan Kumar	Sex : Male	Specimen : Urine
Ref. by : J.S.H., Tajpur	Coll. Date : 13- 11- 2021	Repo. Date : 13- 11- 2021

### Routine Examination of Urine

#### PHYSICAL EXAMINATION

Volume	25. ml
Colour	Yellow
Appearance	Clear
Deposit	Absent
pH	6.0
Specific Gravity	1.015

#### CHEMICAL EXAMINATION

Proteins	Absent
Sugar	Absent
Ketone	Absent
Bile Pigment	Absent
Bile salt	Absent
Occult Blood	Absent
Urobilinogen	Absent

#### MICROSCOPIC EXAMINATION

Pus Cells	02-05 / hpf
Epithelial Cells	01-03 / hpf
Red Blood Cells	Not Found
Casts	Absent
Crystals	Absent
Others Findings	Nil



Please correlate with clinical conditions

\*\*\*\*\*End of the Report\*\*\*\*\*

**CONDITIONS OF REPORTING** 1. The report result are for information and for interpretation of the referring doctor only. 2. It is presumed that the tests performed on the specimen belong to the patient named or identified. 3. Result of tests may vary from laboratory to laboratory and also in some parameters even when done for the same patient. 4. Should the results indicate an unexpected abnormality. The same should be confirmed. 5. Only such medical professional who understand reporting units reference ranges and limitation of Technologies should interpret result. **FACILITIES** : A fully computerised pathological laboratory. All type of Hormonal Test.

This is just a professional opinion and should be related clinically. Not for Medical Legal Purpose. In the event of queries, for any reason, please contact the Lab immediately for Re-Check.

Toll Free No.- 1800 120 550055