

OUT PATIENT RECORD NOTE

Name: Mrs. Mausam Age / Sex: 39 / Ph. No.: UHID No.:

OUT PATIENT HISTORY, FINDINGS & ADVISE

15/6/22

wt - 63.5 kg
BP - 100/70 mmHg
SPO₂ - 98 %
PR - 63 bpm

routine check up. Dysthyroid - 4y
Occasional headache.

OE: UA (6/6) NO (6/6)

SE: onychia segment (wnc)

Fingers (base of nail) wnc
(medial)

TEP (14/14) mmHg

Colour vision (wnc)

Exp: Both eyes normal

SDV: 20-20-20 rule

Annual eye check up / review for

(Signature)

PLEASE SIGN AFTER EACH ENTRY

19/06/2022 06:11:17

manusam

Exam Date: 11.06.2022 12:31:15 PM



#15, 70th Cross, 14th Main, 1st Stage, Kumaraswamy Layout, (Opp. to 15E Bus Stop), Bengaluru - 560 078

080 7150 0500 / 88844 66000 info@vasavihospitals.com www.vasavihospitals.com

Gastroenterology • Neurology • Orthopaedics • General Surgery • Obstetrics & Gynecology • Nephrology & Urology • ENT • Emergency & Critical Care

24/7 Radiology Services (Digital X-Ray, Ultrasound, Computed Tomography (CT))

Patient Name: _____
 Date: _____
 Ref No: _____
 Exam: _____
 Operator Name: _____
 Mod: _____
 Position: _____
 Date: _____
 Time: _____
 Patient Name: _____
 Date: _____
 Ref No: _____
 Exam: _____
 Operator Name: _____
 Mod: _____
 Position: _____

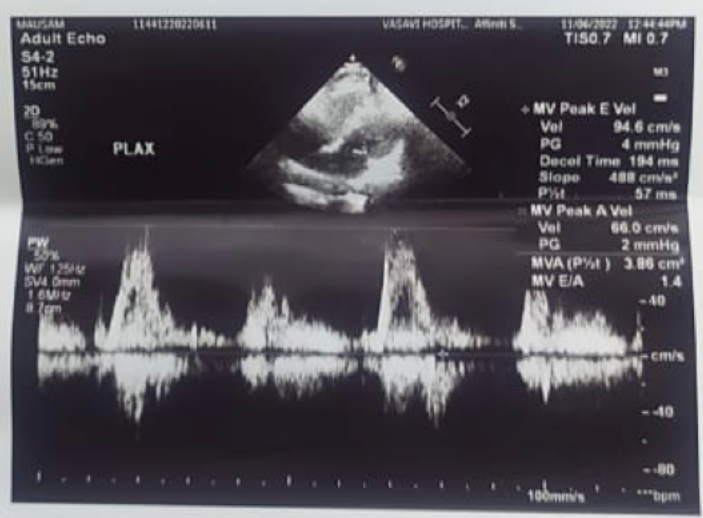
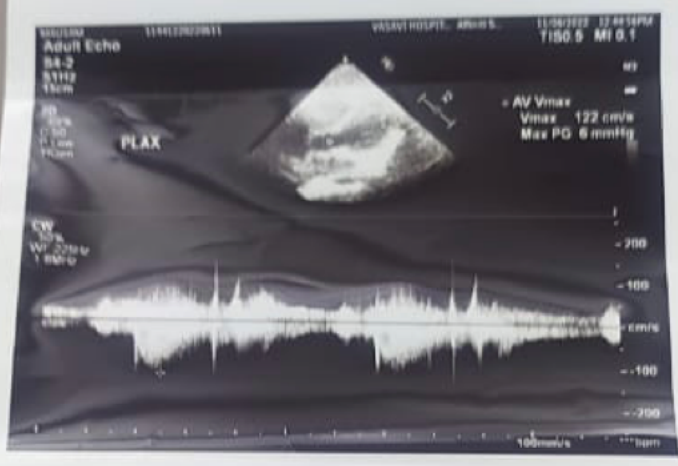
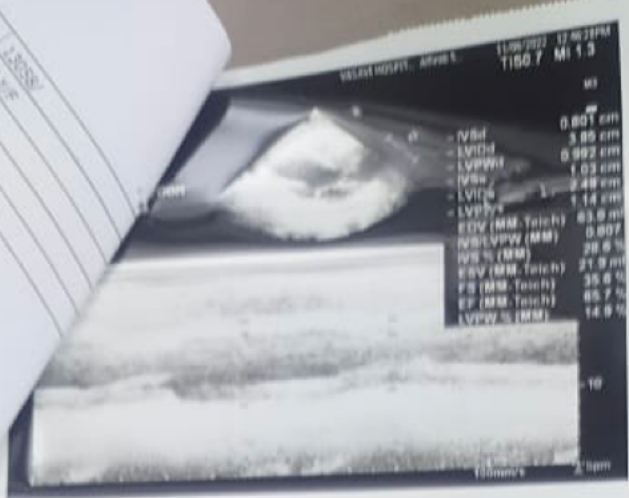

UHID / IP NO	196947 (15666)	RIS Status	13050
Patient Name	Mrs. MAUSAM KUMARI	Age/Gender	34 WE CURE WITH CARE
Referred By	Dr. CMO	Ward/Bed No	OPD (A Unit of Sree Vasavi Trust)
BIB Date/No	11/06/2022 10:26AM/ OPCR/23/1075	Scan Date	
Report Date	11/06/2022 10:27AM	Company Name	Final

M- MODE MEASUREMENTS

AO	2.63	cm	RVIDD	1.20	cm
LA	3.50	cm	IVSD	0.80	cm
AO/LA RATIO	0.75	cm	LVIDD	3.85	cm
AV CUP	1.46	cm	LVPWD	0.99	cm
EPSS	0.9	cm	IVSS	1.03	cm
DE	1.83	cm	LVIDS	2.48	cm
EF SLOPE	0.7	cm	LVPWS	1.14	cm
SV	57.41		EDV	63.92	ml
CO			ESV	21.94	ml
HR			EF	65.73	%
LVMl			FS	35.60	%
OTHERS			LV MASS	178.32	grams

DESCRIPTIVE FINDINGS: Technically Adequate Study. Normal Sinus rhythm during Study.

LEFT VENTRICLE	Normal in size
LEFT ATRIUM	Normal in size
RIGHT VENTRICLE	Normal in size
RIGHT ATRIUM	Normal in size
WALL MOTION ANALYSIS	No RWMA
TRICUSPID VALVE	Normal
MITRAL VALVE	Normal
PULMONIC VALVE	Normal
AORTIC VALVE	Normal
IAS & IVS	Intact
AORTA & PA	Normal In Size
SYSTEMIC & PULMONARY VENIS	Normally Draining
PERICARDIUM	Normal
OTHERS	No Intra Cardiac Thrombus, Tumour or Vegetation





WE CURE WITH CARE
(A Unit of Sree Vasavi Trust)

LABORATORY

Patient Name	Mrs. MAUSAM KUMARI	Lab No	13058
UHID	196947	Sample Date	11/06/2022 10:26AM
Age/Gender	34 Yrs/Female	Receiving Date	11/06/2022 12:03PM
Bed No/Ward	OPD	Report Date	11/06/2022 5:10PM
Referred By	Dr. CMD	Report Status	Final
Bill No.	OPCR/23/1075	Manual No.	

CLINICAL PATHOLOGY

Test Name	Result	Unit	Biological Ref. Range	Method
-----------	--------	------	-----------------------	--------

PHYSICAL EXAMINATION

COLOUR	Brown
CONSISTANCY	SOLID
PH	6.5
MUCUS	ABSENT

MICROSCOPIC EXAMINATION

OVA	NIL
CYST	NIL
TROPHOZOITES	NIL
PUS CELLS	2-3/HPF
R.B.C	Nil
BACTERIA	PRESENT 2+
OTHERS	NIL
MISCELLANEOUS	NIL

URINE GLUCOSE FASTING

URINE SUGAR	NIL	NEGATIVE
-------------	-----	----------

Sample: Urine

PHYSICAL CHARACTERS

COLOUR	Pale Yellow
APPEARANCE	Slightly Turbid
SPECIFIC GRAVITY	1.010
PH	5.0

CHEMICAL CONSTITUENTS

ALBUMIN	Nil
SUGAR	Nil
BILE SALTS	Absent
BILE PIGMENTS	Absent

Verified By
Shashi Kumar.G

BADARINATH S
MD (PGI)
HEMATOPATHOLOGIST / PATHOLOGIST

Printed on 11/06/2022 19:11

Page: 3 Of 6

#15, 70th Cross, 14th Main, 1st Stage, Kumaraswamy Layout (Opp. to 15 E Bus Stop), Bengaluru - 560 078

☎ 080 7150 0500 / 88844 66000 ✉ info@vasavihospitals.com 🌐 www.vasavihospitals.com

Gastroenterology • Neurology • Orthopaedics • General Surgery • Obstetrics & Gynecology • Nephrology & Urology • ENT • Emergency & Critical Care

MRS Mousam Kumari 34/ f
Female

11/06/2022 11:51:15 AM

Rate 61
PR 144
QRSD 101
QT 435
QTc 439

--AXIS--

P 53
QRS 72
T 51

12 Lead; Standard Placement

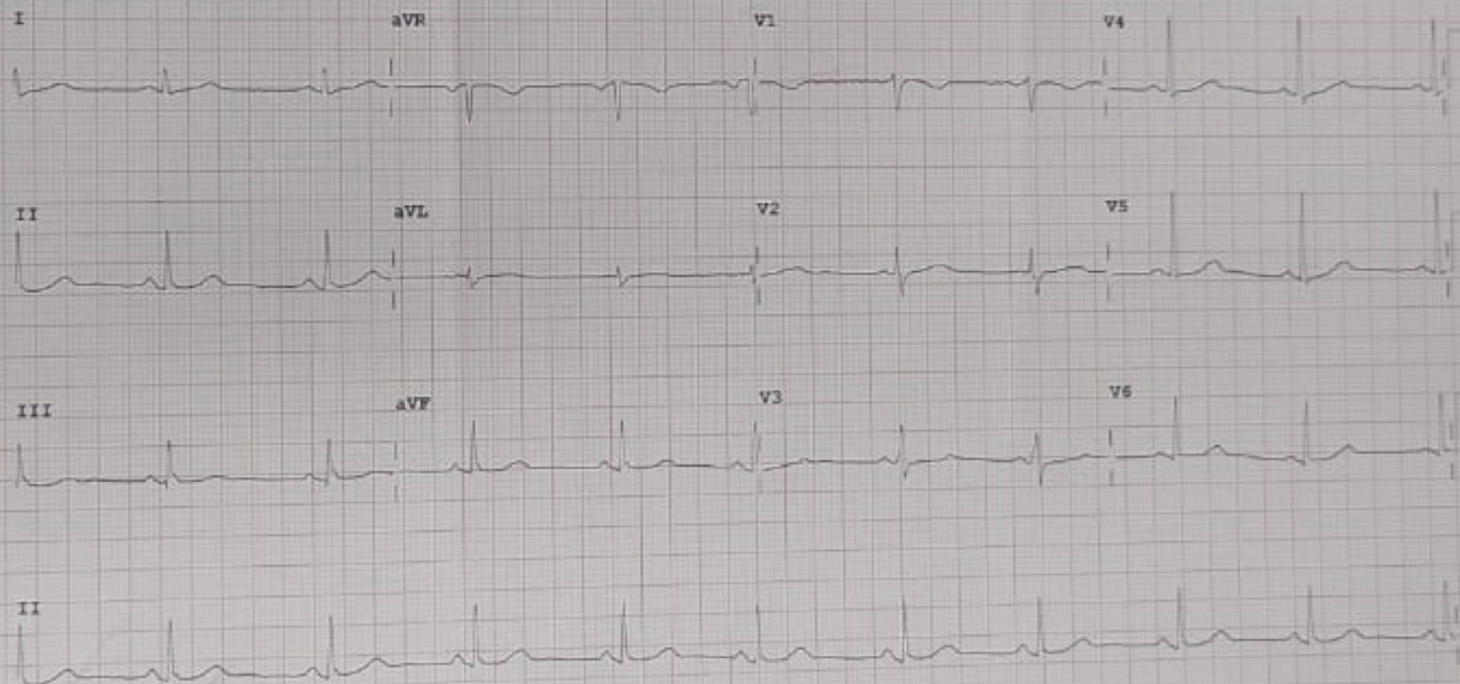

Device:

Speed: 25 mm/sec Limb: 10 mm/mV Chest: 10.0 mm/mV

F 50- 0.15-100 Hz

100B

CL

2022/6/1

40417
CHEST PA

R

VASAVI H
MAUSAM KUMAR

11-J
Acq Tm: 1

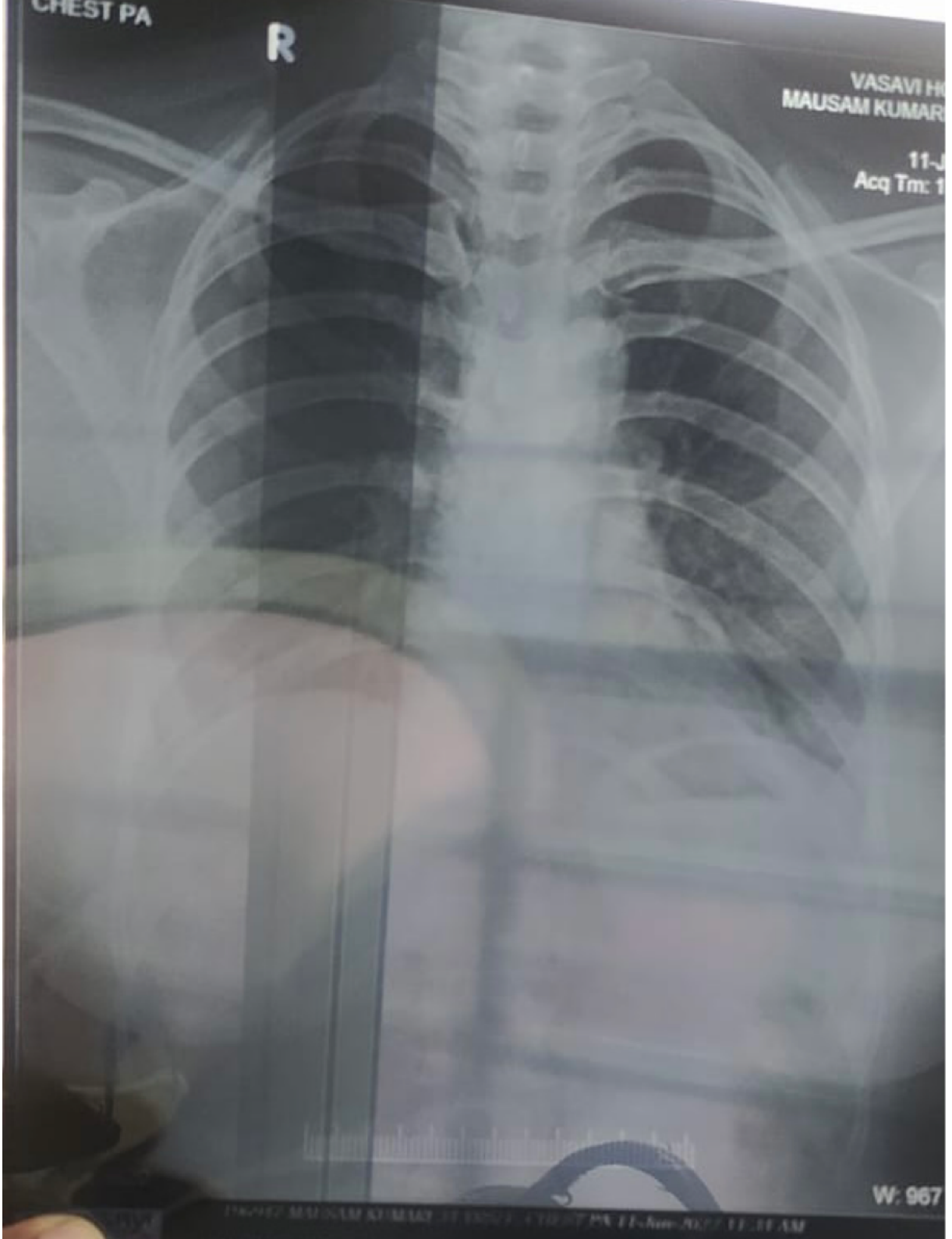

W: 967

TRAVEL MAUSAM KUMAR - 11 JUN 2017 - CHEST PA 11-Jun-2017 11:11 AM

Back

Compose

Reply

Reply all

Forward

Delete

Move

Print

Archive

Mark

More

Inbox

3

Drafts

Sent

Junk

Trash

Archive

Junk

OLD_FILES

38

Fwd: Health Check up Bo...

Message 299 of 591

From: KUMAR SHUBHAM [✉](#)
 To: reception@vasavihospital.co.in [✉](#)
 Date: Today 10:23 AM

To protect your privacy remote resources have been blocked.
[Allow](#)

Get Outlook for Android

From: Mediwheel <customercare@policywheel.com>
 Sent: Saturday, June 11, 2022 9:55:44 AM
 To: KUMAR SHUBHAM <KUMAR.SHUBHAM2@bankofbaroda.com>
 Cc: Mediwheel CC <customercare@mediwheel.in>; Mediwheel CC
 <mediwheelwellness@gmail.com>
 Subject: Health Check up Booking Confirmed Request(bobE12682),Package
 Code-PKG10000240, Beneficiary Code-77850

****सावधान:** यह मेल बैंक डोमेन के बाहर से आया है. अगर आप प्रेषक को नहीं जानते तो मेल में दी गयी लिंक पर क्लिक ना करें या अटैचमेंट ना खोलें.

****CAUTION:** THIS MAIL IS ORIGINATED FROM OUTSIDE OF THE BANK'S DOMAIN. DO NOT CLICK ON LINKS OR OPEN ATTACHMENTS UNLESS YOU KNOW THE SENDER.

Email:welne

Dear MR. SHUBHAM KUMAR,

Please find the confirmation for following request.

Booking Date : 09-06-2022
Package Name : Medi-Wheel Metro Full Body Health Checkup Me
Name of Diagnostic/Hospital : Vasavi Hospital
Address of Diagnostic/Hospital : 15,1ST STAGE, 70TH CROSS KUMARASWAM
Contact Details : 8884466000
City : Bangalore
State : Karnataka



Vasavi Hospital

Address : #15, 1st Stage, Opp. to 15E Bus Stop, 70th Cross Rd, Kumarawamy Layout, Bengaluru, Karnataka 5600
 Phone : 980-71500500 / 8864440000 Fax:
 E-mail : info@vasavihospitals.com Website: www.vasavihospitals.com GSTIN No.: 29AAAT53541G1Z1

Credit Bill OP

Original

Reg No : 196947 Bill No : OPCR/23/1075 Payer : Mediwheel (Arcoferi Healthcare Limited)
 Patient Name : Mrs. MAUSAM KUMARI Bill Date Time : 11/06/2022 10:26AM Presc. Doctor : Dr. CMO
 Gender/Age : Female/34 Yr 3 Mth 27 Days Lab No : 13058 Referred By : Dr. CMO
 Contact No : 8298818957 Address : 1047 2ND FLOOR SRINAGAR , BANGALORE, KARNATAKA, INDIA
 IP No : Bed No :

SNo.	Particulars	TAT	Rate (₹)	Unit	Total	Disc.	Net Amt	Pat Amt	Payer Amt
1	REGISTRATION FEE	TATRoutineD uration	50.00	1.00	50.00	0.00	50.00	0.00	50.00
2	MEDIWHEEL FULL BODY HEALTH CHECKUP FEMALE BELOW 40	TATRoutineD uration	2200.00	1.00	2200.00	0.00	2200.00	0.00	2200.00
Details Of Package									
3	2D ECHO CARDIOGRAPHY (Dr. CMO)	TATRoutineD uration							
4	PHYSICIAN CONSULTATION (Dr. SRIDHAR SRINEVASAN G)	TATRoutineD uration							
5	OPHTHALMOLOGY CONSULTATION (Dr. SWATHI)	TATRoutineD uration							
6	BLOOD GROUP & RH TYPE	TATRoutineD uration							
7	BLOOD UREA NITROGEN (BUN)	TATRoutineD uration							
8	COMPLETE BLOOD COUNT (CBC)	TATRoutineD uration							
9	CREATININE	TATRoutineD uration							
10	ESR (ERYTHROCYTE SEDIMENTATION RATE)	TATRoutineD uration							
11	FASTING BLOOD SUGAR	TATRoutineD uration							
12	GLYCOSYLATED HEMOGLOBIN (HBA1C)	TATRoutineD uration							
13	LIPID PROFILE	TATRoutineD uration							
14	LIVER FUNCTION TEST (LFT)	TATRoutineD uration							
15	POSTPRANDIAL BLOOD GLUCOSE	TATRoutineD uration							
16	STOOL ANALYSIS	TATRoutineD uration							
17	THYROID PROFILE (T3, T4, TSH)	TATRoutineD uration							
18	URIC ACID	TATRoutineD uration							
19	URINE GLUCOSE - FASTING	TATRoutineD uration							
20	URINE ROUTINE	TATRoutineD uration							
21	URINE GLUCOSE - POST PRANDIAL	TATRoutineD uration							
22	ABDOMEN & PELVIS (USG) (Dr. KIRUTHIKA SELVARAJ)	TATRoutineD uration							
23	CHEST PA VIEW (X RAY) (Dr. CMO)	TATRoutineD uration							

Gross Amount	2250.00
Round Off Amount	
Net Amount	2250.00
Payer Amount	2250.00
Patient Amount	0.00



VASAVI HOSPITAL

WE CURE WITH CARE

(A Unit of Sri Vasavi Trust)

LABORATORY

Patient Name	YSL. PRADHAN KUMARI	Lab No	13018
UHID	296947	Sample Date	11/06/2022 10:26AM
Age/Gender	34 Yrs/Female	Receiving Date	11/06/2022 12:03PM
Bed No./Ward	OPD	Report Date	11/06/2022 3:00PM
Referred By	Dr. CMD	Report Status	Final
Bill No.	OPCR/23/1075	Manual No.	

TOTAL BILIRUBIN 1.45 mg/dl Adult - 0.2 - 1.3 mg/dl

Special condition:
 Premature - <2.0 mg/dl
 Full term - <2.0 mg/dl
 0-1 day - Premature - 1.0 - 8.0 mg/dl
 0-1 day - Full term - 2.0 - 6.0 mg/dl
 1-2 days Premature - 6.0 - 12.0 mg/dl
 1-2 days Full term - 6.0 - 10.0 mg/dl
 3-5 days Premature - 10.0 - 14.0 mg/dl
 3-5 days Full term - 4.0 - 8.0 mg/dl

DIRECT BILIRUBIN	0.49 H	mg/dl	0.00 - 0.30
INDIRECT BILIRUBIN	0.96	mg/dl	
ASPARTATE AMINOTRANSFERASE (SGOT/AST)	21.2	U/L	0.00 - 40.00
ALANINE AMINOTRANSFERASE (SGPT/ALT)	12.7	U/L	0.00 - 40.00
ALKALINE PHOSPHATASE (ALP)	56.0	IU/L	42.00 - 98.00
TOTAL PROTEIN	7.00	g/dl	6.00 - 8.50
SERUM ALBUMIN	3.98	g/dl	3.50 - 5.20
SERUM GLOBULIN	3.02	g/dl	2.30 - 3.50
A/G RATIO	1.32	%	1.00 - 1.50
POST PRANDIAL BLOOD GLUCOSE	123	mg/dl	70.00 - 140.00
URIC ACID	4.1	mg/dl	3.20 - 6.40

--End Of Report--



Verified By
Shashi Kumar G

Badar Nath S

BADARINATH S
MD (PGI)
HEMATOPATHOLOGIST / PATHOLOGIST

Printed on 11/06/2022 18:11

Page: 2 OF 4

#15, 70th Cross, 14th Main, 1st Stage, Kumaraswamy Layout (Opp. to 15 E Bus Stop), Bengaluru - 560 078

☎ 080 7150 0500 / 88844 66000 ✉ info@vasavihospitals.com 🌐 www.vasavihospitals.com

Lab: Hematology • Neurology • Orthopaedics • General Surgery • Obstetrics & Gynecology • Nephrology & Urology • ENT • Emergency & Critical Care



WE CURE WITH CARE
(A Unit of Sree Vasavi Trust)

2022/6/11

LABORATORY

Patient Name	Mrs. MAUSAM KUMARI	Lab No	13058
UHID	196947	Sample Date	11/06/2022 10:26AM
Age/Gender	34 Yrs/Female	Receiving Date	11/06/2022 12:03PM
Bed No/Ward	OPD	Report Date	11/06/2022 1:50PM
Referred By	Dr. CMD	Report Status	Final
Bill No.	OPCR/23/1075	Manual No.	

HAEMATOLOGY

Test Name	Result	Unit	Biological Ref. Range	Method
BLOOD GROUP	O			
RH TYPE	NEGATIVE			
DU TESTING	NEGATIVE			
			Sample: Blood	
HAEMOGLOBIN	13.4	gm/dl	12.00 - 16.00	
TOTAL COUNT	5350	cells/cumm	4500.00 - 11000.00	
DLC				
NEUTROPHILS	55	%	35.00 - 66.00	
LYMPHOCYTES	38	%	24.00 - 44.00	
MONOCYTES	05	%	4.00 - 10.00	
EOSINOPHILS	02	%	1.00 - 6.00	
BASOPHILS	00	%	0.00 - 1.00	
R.B.C COUNT	4.40	mill/cumm	4.00 - 5.20	
PACKED CELL VOLUME (PCV)	40.8	%	33.00 - 51.00	
PLATELET COUNT	2.28	lakh/cumm	1.50 - 4.50	
M.C.V	92.8	fl	80.00 - 100.00	
M.C.H	30.4	pg	26.00 - 34.00	
M.C.H.C	32.8	%	32.00 - 36.00	
ESR (ERYTHROCYTE SEDIMENTATION RATE)	28 H	mm/hr	0.00 - 20.00	

--End Of Report--



Verified By
Shashi Kumar G

BADARINATH S
MD (PGI)
HEMATOPATHOLOGIST / PATHOLOGIST

Printed on 11/06/2022 19:11

Page: 5 Of 6

#15, 70th Cross, 14th Main, 1st Stage, Kumaraswamy Layout (Opp. to 15 E Bus Stop), Bengaluru - 560 078

☎ 080 7150 0500 / 88844 66000 ✉ info@vasavihospitals.com 🌐 www.vasavihospitals.com

Gastroenterology • Neurology • Orthopaedics • General Surgery • Obstetrics & Gynaecology • Nephrology & Urology • ENT • Emergency & Critical Care



WE CURE WITH CARE
(A Unit of Sree Vasavi Trust)

LABORATORY

Patient Name	Mrs. MAUSAM KUMARI	Lab No	13058
UHID	195947	Sample Date	11/06/2022 10:26AM
Age/Gender	34 Yrs/Female	Receiving Date	11/06/2022 1:47PM
Bed No/Ward	OPD	Report Date	11/06/2022 5:10PM
Referred By	Dr. CMO	Report Status	Final
Bill No.	OPCR/23/1075	Manual No.	

KETONE BODIES	NEGATIVE	
BLOOD	Absent	
MICROSCOPY		
PUS CELLS	3-4/HPF	
R.B.C	Nil	
EPITHELIAL CELLS	2-3/HPF	
CASTS	Nil	
CRYSTALS	Nil	
BACTERIA	Absent	
URINE GLUCOSE-POST PRANDIAL		
URINE SUGAR	NIL	NEGATIVE

--End Of Report--



Verified By
Shashi Kumar G

BADARINATH S
MD (PGI)
HEMATOPATHOLOGIST / PATHOLOGIST

Printed on 11/06/2022 19:11

Page: 4 Of 6

#15, 70th Cross, 14th Main, 1st Stage, Kumaraswamy Layout (Opp. to 15 E Bus Stop), Bengaluru - 560 078

☎ 080 7150 0500 / 88844 66000 ✉ info@vasavihospitals.com 🌐 www.vasavihospitals.com

Gastroenterology • Neurology • Orthopaedics • General Surgery • Obstetrics & Gynecology • Nephrology & Urology • ENT • Emergency & Critical Care



VASAVI HOSPITAL

2022/6/

WE CURE WITH CARE
(A Unit of Sree Vasavi Trust)

LABORATORY

Patient Name	Mrs. MAUSAM KUMARI	Lab No	L3058
UHID	196947	Sample Date	11/06/2022 10:26AM
Age/Gender	34 Yrs/Female	Receiving Date	11/06/2022 12:03PM
Bed No./Ward	OPD	Report Date	11/06/2022 3:05PM
Referred By	Dr. CMO	Report Status	Final
Bill No.	OPCR/23/1075	Manual No.	

BIOCHEMISTRY

Test Name	Result	Unit	Biological Ref. Range	Method
Sample: Serum				
BLOOD UREA NITROGEN	7.4	mg/dl	Upto 14 years : 5 - 18 mg/dl Male (above 14 years): 8 - 24 mg/dl Female (above 14 years): 6 - 21 mg/dl Pregnant women : 5 - 12 mg/dl	
SERUM CREATININE	0.54 L	mg/dl	0.60 - 1.40	
FASTING BLOOD SUGAR	105.7 H	mg/dl	74.00 - 100.00	
GLYCOSYLATED HAEMOGLOBIN (HbA1c)				
HbA1c (GLYCOSYLATED Hb)	5.4	%	4.00 - 5.00	Immunochemical
MEAN BLOOD GLUCOSE	108.28 H	mg/dl		
LIPID PROFILE				
TOTAL CHOLESTEROL	191.0	mg/dl	0.00 - 200.00	
TRIGLYCERIDES	260.7 H	mg/dl	0.00 - 200.00	
HDL CHOLESTEROL - DIRECT	33.2 L	mg/dl	35.00 - 55.00	
LDL CHOLESTEROL - DIRECT	110.6	mg/dl	0.00 - 130.00	
TC/HDL	5.75			
LDL/HDL	3.33			

Sample: Serum

LIVER FUNCTION TEST (LFT)



Verified By
Shashi Kumar G

Badarinath S

BADARINATH S
MD (PGI)
HEMATOPATHOLOGIST / PATHOLOGIST

Printed on 11/06/2022 19:11

Page: 1 Of 5

#15, 70th Cross, 14th Main, 1st Stage, Kumaraswamy Layout (Opp. to 15 E Bus Stop), Bengaluru - 560 078

☎ 080 7150 0500 / 88844 66000 ✉ info@vasavihospitals.com 🌐 www.vasavihospitals.com

Gastroenterology • Neurology • Orthopaedics • General Surgery • Obstetrics & Gynecology • Nephrology & Urology • ENT • Emergency & Critical Care



DEPARTMENT OF RADIOLOGY & IMAGING

Patient Name	M/S. HALSAM KUMAR	RIS No	13058
UHID	196947	Order Date	11/06/2022 10:26AM
Age/Gender	34 Yrs/Female	Receiving Date	11/06/2022 11:41AM
Bed No/Ward	OPD	Report Date	11/06/2022 12:35PM
Referred By	Dr. CMO	Report Status	Final
Bill No.	OPCR/23/1075	Manual No.	22104

USG

LIVER: Liver is 14.3 cm in size, both lobes of liver are normal in size with homogeneous echotexture. No evidence of any focal lesion / Intrahepatic biliary dilatation noted. CBD and Portal vein normal in size and echotexture.

GALL BLADDER: Well distended, gall bladder wall thickness is normal. Contents are clear. No evidence of gall stones /cholecystitis.

PANCREAS: Head and body appears normal. Uncinate process and tail could not be assessed due to bowel gas. MPD is normal.

SPLEEN: Normal in size measuring 8.5 cms with normal echotexture.

KIDNEYS: Both Kidneys are normal in size, shape, contour & position, Cortico medullary differentiation is well maintained. No evidence of any hydronephrosis / hydroureter.

Right Kidney measures : 9.4 x 4.0 cms. Parenchymal thickness 1.4 cms.

Left Kidney measures : 9.3 x 3.8 cms. Parenchymal thickness 1.4 cms.

URINARY BLADDER: Partially filled.

UTERUS: Normal in size and echotexture, measuring 7.6 x 4.5 x 6.1 cms. Myometrial echoes appear normal. Endometrium is thickened measures 16.0 mm.

OVARIES: Both ovaries are normal in size and echotexture.

Right ovary: 2.7 x 2.3 cms. Left ovary: 3.3 x 2.3 cms.

● obvious free fluid in the peritoneal cavity.

IMPRESSION: THICKENED ENDOMETRIUM.

**** Note: All abnormalities cannot be detected by Ultrasound scan due to technical limitation, obesity and other factors. Scan findings to be correlated with old reports or other investigations.**



Verified By
Ms Hemalatha K R

Dr. KIRUTHIKA SELVARAJ
MBBS, DMRD
CONSULTANT RADIOLOGIST

Printed on 11/06/2022 12:34

Page: 1 Of 2

#15, 70th Cross, 14th Main, 1st Stage, Kumaraswamy Layout, (Opp. to 15E Bus Stop), Bengaluru - 560 078

☎ 080 7150 0500 / 88844 66000 ✉ info@vasavihospitals.com 🌐 www.vasavihospitals.com

Gastroenterology • Neurology • Orthopaedics • General Surgery • Obstetrics & Gynecology • Nephrology & Urology • ENT • Emergency & Critical Care

24/7 Radiology Services (Digital X-Ray, Ultrasound, Computed Tomography (CT))



OUT PATIENT RECORD NOTE

2022/6/1

Name: Mausam Kumar Age / Sex: 34 / M Ph. No.: _____ UHID No: _____

OUT PATIENT HISTORY, FINDINGS & ADVISE

wt - 64.3 kg
BP - 100 / 80 mm hg
SpO₂ - 99 %
PR - 63 b / mt
HT - 162 cm

PLEASE SIGN AFTER EACH ENTRY



VASAVI
HOSPITAL

202

WE CURE WITH CARE

(A Unit of Sree Vasavi Trust)

LABORATORY

Patient Name	Mrs. MALISAM KUMARI	Lab No	13058
UHID	196947	Sample Date	11/06/2022 10:26AM
Age/Gender	34 Yrs/Female	Receiving Date	11/06/2022 12:03PM
Bed No/Ward	OPD	Report Date	11/06/2022 1:50PM
Referred By	Dr. CMD	Report Status	Final
Bill No.	OPCR/23/1075	Manual No.	

HORMONES

Test Name	Result	Unit	Biological Ref. Range	Method
THYROID PROFILE (T3, T4, TSH)				
TOTAL TRIIODOTHYRONINE (T3)	1.42	nmol/L	0.93 - 3.72	
TOTAL THYROXINE (T4)	124.7 H	nmol/L	60.00 - 120.00	
TSH (THYROID STIMULATING HORMONE)	2.23	uIU/ml	0.40 - 5.00	

--End Of Report--

Verified By
Shashi Kumar G

BADARINATH S
MD (PGI)
HEMATOPATHOLOGIST / PATHOLOGIST

Printed on 11/06/2022 19:11

Page: 5 Of 6

#15, 70th Cross, 14th Main, 1st Stage, Kumaraswamy Layout (Opp. to 15 E Bus Stop), Bengaluru - 560 078

☎ 080 7150 0500 / 88844 66000 ✉ info@vasavihospitals.com 🌐 www.vasavihospitals.com

Gastroenterology • Neurology • Orthopaedics • General Surgery • Obstetrics & Gynecology • Nephrology & Urology • ENT • Emergency & Critical Care