

Indra Diagnostic Centre Alambagh, Lucknow

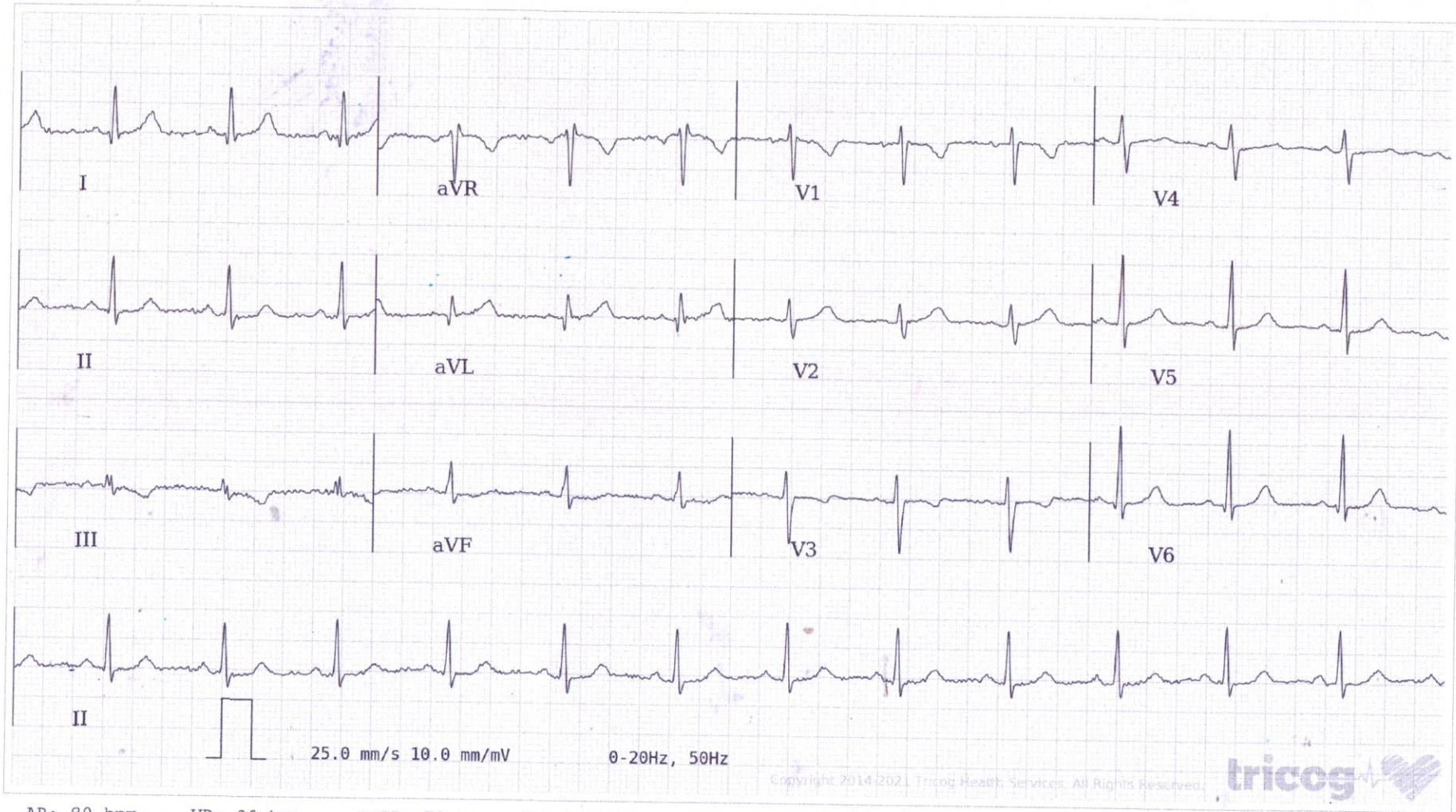

Age / Gender: 31/Female
Patient ID: CDCA0121602122
Patient Name: Mrs.SHIVANGI SINGH

Date and Time: 10th Jul 21 11:47 AM



AR: 80 bpm VR: 80 bpm QRSD: 78 ms QT: 378 ms QTc: 435 ms PRI: 146 ms P-R-T: 42° 33° NA

ECG Within Normal Limits: Sinus Rhythm, Normal Axis. Please correlate clinically.

AUTHORIZED BY

Charit

Dr. Charit
MD, DM: Cardiology

REPORTED BY

Vishwanath A

Dr Vishwanath. A

63382

Disclaimer: Analysis in this report is based on ECG alone and should only be used as an adjunct to clinical history, symptoms and results of other invasive and non-invasive tests and must be interpreted by a qualified physician.