

Health Check up Booking Confirmed Request(bobE18357),Package Code-
PKG10000250, Beneficiary Code-6003

Mediwheel <customercare@policywheel.com>

Mon 17-10-2022 16:45

To: Gami Arun Kumar <Arun.Gami@bankofbaroda.com>

Cc: Mediwheel CC <customercare@mediwheel.in>;Mediwheel CC <mediwheelwellness@gmail.com>

83K9
16/10/22
cm

**सावधान: यह मेल बैंक डोमेन के बाहर से आया है. अगर आप प्रेषक को नहीं जानते तो मेल में दी गयी लिंक पर क्लिक ना करें या अटैचमेंट ना खोलें.
**CAUTION: THIS MAIL IS ORIGINATED FROM OUTSIDE OF THE BANK'S DOMAIN. DO NOT CLICK ON LINKS OR OPEN ATTACHMENTS UNLESS YOU KNOW THE SENDER.

011-41195959

Email:wellness@mediwheel.in

Dear **MR. GAMI ARUN KUMAR,**

Please find the confirmation for following request.

Booking Date : 16-10-2022
Package Name : Mediwheel Metro Full Body Health Checkup Male Above 40
Name of Diagnostic/Hospital : Aditya Diagnostics And Research Laboratories
Address of Diagnostic/Hospital : G-1,MIG 256-258,RD NO 4,CANRA BANK
Contact Details : 9908888121
City : Hyderabad
State : Telangana
Pincode : 500072
Appointment Date : 22-10-2022
Confirmation Status : Confirmed
Preferred Time : 09:00:AM
Comment : APPOINTMENT TIME 9.00AM

Instructions to undergo Health Check:

1. Please ensure you are on complete fasting for 10-To-12-Hours prior to check.
2. During fasting time do not take any kind of medication, alcohol, cigarettes, tobacco or any other liquids (except Water) in the morning.
3. Bring urine sample in a container if possible (containers are available at the Health Check centre).
4. Please bring all your medical prescriptions and previous health medical records with you.
5. Kindly inform the health check reception in case if you have a history of diabetes and cardiac problems.

For Women:

1. Pregnant Women or those suspecting are advised not to undergo any X-Ray test.
2. It is advisable not to undergo any Health Check during menstrual cycle.

Health Check up Booking Request(bobE18357), Package Code(PKG10000250), Beneficiary Code(6003)

Mediwheel <customercare@policywheel.com>

Sun 16-10-2022 12:48

To: Gami Arun Kumar <Arun.Gami@bankofbaroda.com>

Cc: Mediwheel CC <customercare@mediwheel.in>; Mediwheel CC <mediwheelwellness@gmail.com>

****सूचना: यह मेल बैंक डोमेन के बाहर से आया है. अगर आप प्रेषक को नहीं जानते तो मेल में दी गयी लिंक पर क्लिक न करें या अनैवमित न खोलें.**
****CAUTION: THIS MAIL IS ORIGINATED FROM OUTSIDE OF THE BANK'S DOMAIN. DO NOT CLICK ON LINKS OR OPEN ATTACHMENTS UNLESS YOU KNOW THE SENDER.**

011-41195959
Email:wellness@mediwheel.in

Dear MR. GAMI ARUN KUMAR,

Thanks for booking Health Checkup and we have required following document for confirmation of booking health checkup.

1. HRM Letter
2. Bank of Baroda Employee ID
3. Your photo ID

Please note following instruction for HRM letter:

1. For generating permission letter for cashless health check-up in the HR Connect, the path to be followed is given below:

- a) Employee Self Service-> Reimbursement-> Reimbursement application ->Add New value ->Reimbursement Type: Mandatory Health Check-up -- Click Add
- b) Select Financial Year 2021-22; Self or Spouse; Claim Type - Cashless and Submit
- c) After submission, click print button to generate 'Permission Letter'

Booking Date : 16-10-2022

Health Check up : Mediwheel Metro Full Body Health Checkup Male Above 40
Name

Health Check Code : PKG10000250

Name of Diagnostic/Hospital : Aditya Diagnostics And Research Laboratories Hyderabad

Address of Diagnostic/Hospital : G-1, MIG 256-258, RD NO 4, CANRA BANK

Appointment Date : 22-10-2022

Preferred Time : 09:00:AM

Member Information			
Booked Member Name	Age	Gender	Cost(In INR)
MR. GAMI ARUN KUMAR	48	Male	Cashless
Total amount to be paid			Cashless

We will get back to you with confirmation update shortly. Please find the package details as attached for your reference.

Package Name : Mediwheel Metro Full Body Health Checkup Male Above 40
Includes (41)Tests

Tests included in this Package :

Ecg, Eye Check Up, Blood Group & Rh Factor, TSH, X-ray Chest, Stress Test (tmt)/ 2d Echo, Blood Sugar Postprandial, A:g Ratio, Blood Group, Total Cholesterol, Triglycerides, Fasting Blood Sugar, Ultrasound Whole Abdomen , Glycosylated Haemoglobin (hba1c), Hdl, Vldl, Urine Analysis, LDL, Total Protine, General Consultation, PSA-Men, Skin/ENT consultation, HDL/ LDL ratio, GGT(Gamma-glutamyl Transferase), Eye Check-up consultation, ALP (ALKALINE PHOSPHATASE), Uric Acid, AST/ALT Ratio, Serum Protein, CBC with ESR, Stool Analysis, Urine Sugar Fasting, Urine Sugar PP, T3, T4, Cholesterol Total / HDL Ratio, BUN, BUN/Creatinine Ratio, Bilirubin Total & Direct and Indirect, Albumin, Globulin



LETTER OF APPROVAL / RECOMMENDATION

To,

The Coordinator,
Mediwheel (Arcofemi Healthcare Limited)
Helpline number: 011- 41195959

Dear Sir / Madam,

Sub: Annual Health Checkup for the employees of Bank of Baroda

This is to inform you that the following employee wishes to avail the facility of Cashless Annual Health Checkup provided by you in terms of our agreement.

PARTICULARS	EMPLOYEE DETAILS
NAME	MR. GAMI ARUN KUMAR
EC NO.	66069
DESIGNATION	INTERNAL AUDIT
PLACE OF WORK	HYDERABAD,ZIAD HYDERABAD
BIRTHDATE	15-06-1972
PROPOSED DATE OF HEALTH CHECKUP	22-10-2022
BOOKING REFERENCE NO.	22D66069100027954E

This letter of approval / recommendation is valid if submitted along with copy of the Bank of Baroda employee id card. This approval is valid from **17-10-2022** till **31-03-2023** The list of medical tests to be conducted is provided in the annexure to this letter. Please note that the said health checkup is a **cashless facility** as per our tie up arrangement. We request you to attend to the health checkup requirement of our employee and accord your top priority and best resources in this regard. The EC Number and the booking reference number as given in the above table shall be mentioned in the invoice, invariably.

We solicit your co-operation in this regard.

Yours faithfully,

Sd/-

Chief General Manager
HRM Department
Bank of Baroda

(Note: This is a computer generated letter. No Signature required. For any clarification, please contact Mediwheel (Arcofemi Healthcare Limited))

SUGGESTIVE LIST OF MEDICAL TESTS

FOR MALE	FOR FEMALE
CBC	CBC
ESR	ESR
Blood Group & RH Factor	Blood Group & RH Factor
Blood and Urine Sugar Fasting	Blood and Urine Sugar Fasting
Blood and Urine Sugar PP	Blood and Urine Sugar PP
Stool Routine	Stool Routine
Lipid Profile	Lipid Profile
Total Cholesterol	Total Cholesterol
HDL	HDL
LDL	LDL
VLDL	VLDL
Triglycerides	Triglycerides
HDL / LDL ratio	HDL / LDL ratio
Liver Profile	Liver Profile
AST	AST
ALT	ALT
GGT	GGT
Bilirubin (total, direct, indirect)	Bilirubin (total, direct, indirect)
ALP	ALP
Proteins (T, Albumin, Globulin)	Proteins (T, Albumin, Globulin)
Kidney Profile	Kidney Profile
Serum creatinine	Serum creatinine
Blood Urea Nitrogen	Blood Urea Nitrogen
Uric Acid	Uric Acid
HBA1C	HBA1C
Routine urine analysis	Routine urine analysis
USG Whole Abdomen	USG Whole Abdomen
General Tests	General Tests
X Ray Chest	X Ray Chest
ECG	ECG
2D/3D ECHO / TMT	2D/3D ECHO / TMT
Stress Test	Thyroid Profile (T3, T4, TSH)
PSA Male (above 40 years)	Mammography (above 40 years) and Pap Smear (above 30 years).
Thyroid Profile (T3, T4, TSH)	Dental Check-up consultation
Dental Check-up consultation	Physician Consultation
Physician Consultation	Eye Check-up consultation
Eye Check-up consultation	Skin/ENT consultation
Skin/ENT consultation	Gynaec Consultation

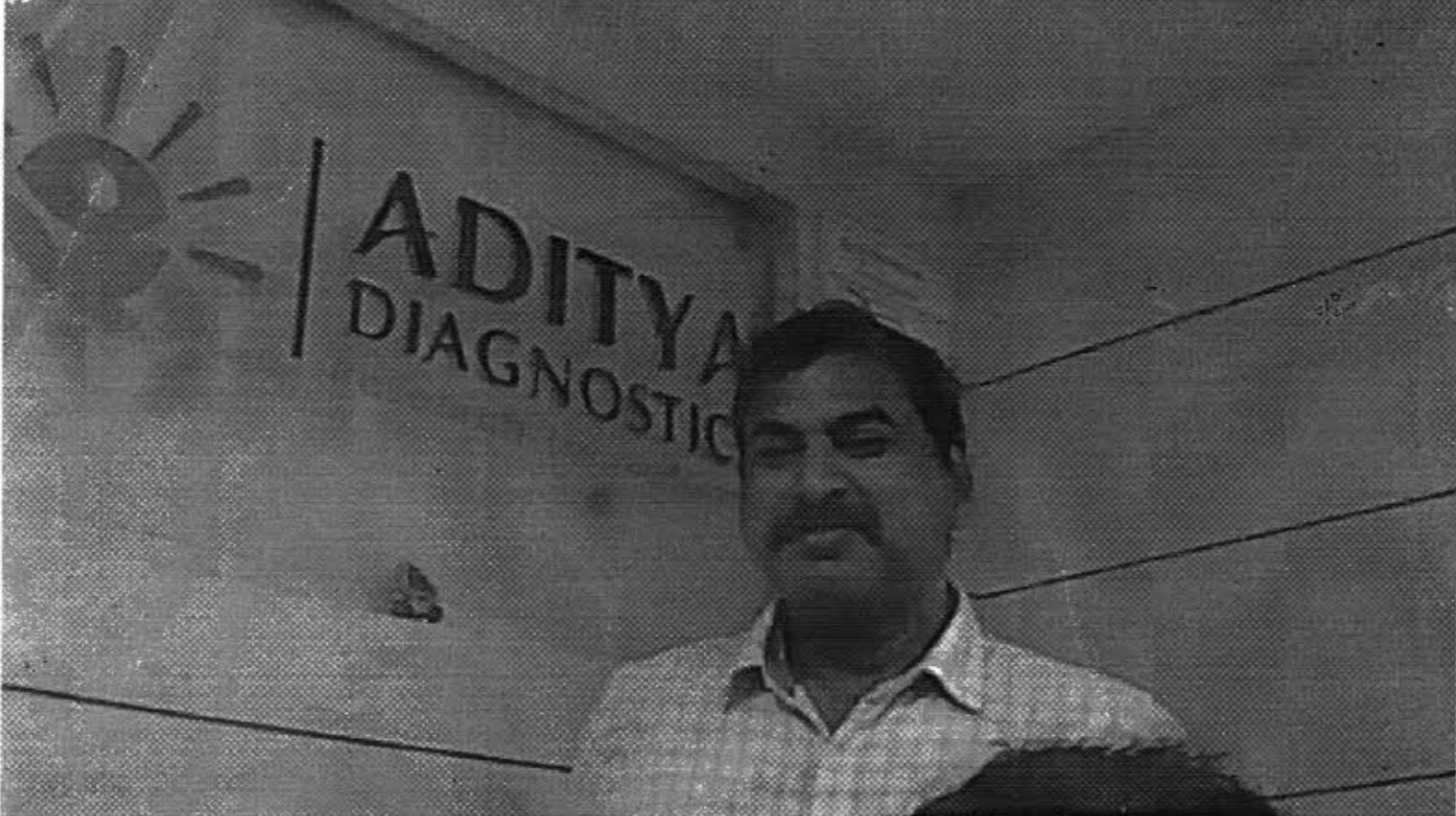

 **बैंक ऑफ़ बड़ोदा**
Bank of Baroda

नाम: **ARUN KUMAR GAMI**
Name:

कर्मचारी कूट क्र.
E.C. No.: **66069**

जारीकर्ता प्राधिकारी
Issuing Authority



होल्डर के हस्ताक्षर
Signature of Holder



Name : MR. GAMI ARUN KUMAR
Age /Sex : 52 Y / M
Ref. By : BANK OF BARODA (MW)

Reg. No : 023-1753
Registration Date : 22-10-2022
Alt ID :

X-RAY CHEST PA VIEW

- Hilar regions are normal.
- Both C P angles are free.
- Domes of diaphragms are normal.
- Bony cage is normal
- Cardio thoracic ratio is normal.
- Lung - clear. No Evidence of any Signs of active Tuberculosis

IMPRESSION :

**** NORMAL STUDY**

Dr Ravi Krishna
Consultant Radiologist



Name : MR. GAMI ARUN KUMAR
Age /Sex : 52 Y /M
Ref. By : BANK OF BARODA (MW)

Reg. No : O23-1753
Registration Date : 22-10-2022
Alt ID :

Investigation

Result

Normal Ranges

HAEMOGRAM

Investigation

Result

Normal Range

Haemoglobin	13.9 gm%	Male : 14.0 - 18.0 gm % Female : 11.5 - 16.0 gm % Children : 12 - 14 gm%
R B C mil/cmm	4.7 mil/cmm	Male : 4.5 - 6.5 mil/cmm Female : 4.0 - 5.5 mil/cmm
Packed Cell volume (PCV)	36 %	Male : 40 - 54 % Female : 36 - 49 %
MCV	77 Cubic microns	76 - 96 Cubic microns
MCH	29 Picograms	27- 32 Picograms
MCHC	36 gm%	30 - 36 gm%
WBC (Total)	5,000 cells/cmm	4,000 - 11,000 cells/cmm

DIFFERENTIAL COUNT

Neutrophils (Polymorphs)	70 %	Adults : 40 - 75 % Children : 36- 50 %
Lymphocytes	25 %	Adults : 20 - 40 % Children : 36- 50 %
Eosinophils	02 %	1 - 6 %
Monocytes	03 %	2 - 10 %
Basophils	00 %	00 - 01 %
Platelet count	1,67,000 cells/cmm	1,50,000 - 4,00,000 cells/cmm
ESR 1st Hour	10 mm/hour	Male : 0 - 10 mm / hour Female : 0 - 14 mm / hour
Reticulocyte count	0.9 %	0.5 - 1.0 %

PERIPHERAL SMEAR EXAMINATION

RBC's Morphology	Normocytic / Normochromic
WBC	With in normal limits
Plateletes	Adequate
Abnormal Cells	Nil

Method : Automated Cellcounter&Microscopy

Dr Rajani Gutha, PhD
Chief Biochemist

* End of Report *

Verified by

Dr S Ramadevi, MD
Consultant Pathologist



Name : MR. GAMI ARUN KUMAR
Age /Sex : 52 Y / M
Ref. By : BANK OF BARODA (MW)

Reg. No : O23-1753
Registration Date : 22-10-2022
Alt ID :

Investigation

Result

Reference Range

Fasting Plasma Glucose *
Blood Sugar
Method GOD-POD

96 mg/dl

70 - 110 mg/dl

Post Prandial Glucose *
(Blood Sugar)
Method GOD-POD

172 mg/dl

70 - 160 mg/dl

* End of Report *

Dr Rajini G, PhD
Chief Biochemist

Verified by

Dr S Ramadevi MD
Consultant Pathologist



Name : MR. GAMI ARUN KUMAR
Age /Sex : 52 Y / M
Ref. By : BANK OF BARODA (MW)

Reg. No : 023-1753
Registration Date : 22-10-2022
Alt ID :

Investigation	Result	Reference Range
Blood Urea * Method GLDH	22 mg/dl	10 - 50 mg/dl
Blood Urea Nitrogen * Calculated	10.2 mg/dl	6 - 25.5 mg/dl
Serum Creatinine * Method Enzymatic	0.8 mg/dl	Male : 0.7 - 1.3 mg/dl Female : 0.6 - 1.1 mg/dl New Born 1 - 4 days : 0.3 - 1.0 mg/dl Infant (upto 1year) : 0.2 - 0.4 mg/dl Children : 0.3 - 0.7 mg/dl
Serum Uric Acid * Method:Uricase POD	4.6 mg/dl	Male : 3.5 - 7.2 mg/dl Female : 2.6 - 6.0 mg/dl

* End of Report *

Dr Rajini G, PhD
Chief Biochemist

Verified by

Dr S Ramadevi MD
Consultant Pathologist



Name : MR. GAMI ARUN KUMAR
Age /Sex : 52 Y / M
Ref. By : BANK OF BARODA (MW)

Reg. No : 023-1753
Registration Date : 22-10-2022
Alt ID :

Investigation

Result
Lipid Profile

Reference Range

Total Cholesterol *
Method CHOD-POD

180 mg/dL

Normal : < 200 mg/dL
Borderline High : 200 - 239 mg/dL
High : > 240 mg/dL

Serum Triglycerides *
Method GPO - POD

188 mg/dL

Normal : < 150 mg/dL
Borderline High : 150 - 199 mg/dL
High : 200 - 499 mg/dL
Very High : =/> 500 mg/dL

H D L Cholesterol *
Method Direct CHOD-PAD

39 mg/dL

Low : < 40
High : > 60

L D L Cholesterol *
Method Calculated

103 mg/dL

Optimal : < 100
Near Optimal : 100 - 129
Borderline High : 130 - 159
High : 160 - 189
Very High : =/> 190

V L D L Cholesterol *
Method Calculated

38 mg/dL

10 - 30 mg/dL

TC / HDL Cholesterol Ratio *
Method Calculated

4.6 Ratio

3.0 - 5.0 Ratio

LDL / HDL Ratio *
Method Calculated

2.6 Ratio

1.5 - 3.5 Ratio

* End of Report *

Dr Rajini G, PhD
Chief Biochemist

Verified by

Dr. S Ramadevi MD
Consultant Pathologist



Name : MR. GAMI ARUN KUMAR
Age /Sex : 52 Y / M
Ref. By : BANK OF BARODA (MW)

Reg. No : O23-1753
Registration Date : 22-10-2022
Alt ID :

Investigation

Result

Reference Range

Liver Function Tests

Total Bilirubin (Method: Walter &Gerarde)	0.69 mg/dl	0.3 - 1.2 mg/dl
Direct Bilirubin (Conjugated) (Method: Walter &Gerarde)	0.2 mg/dl	0.0 - 0.2 mg/dl
Indirect Bilirubin (Unconjugated)	0.49 mg/dl	
Alkaline Phosphatase (Method: GSCC)	77 U/L	Male : 53 - 128 U/L Female : 42 - 98 U/L Children : 54 - 369 U/L
SGPT (Method: IFCC)	48 IU/L	UP TO 55 IU/L
SGOT (Method: IFCC)	28 IU/L	UP TO 55 IU/L
Total Proteins (Method: Biuret)	7.1 gm/dl	6.0 - 8.3 gm/dl
Albumin (Method: BCG)	4.1 gm/dl	3.5 - 5.2 gm/dl
Globulin (Method: Calculated)	3 gm/dl	
A/G Ratio	1.37	
Gamma GT IFCC Method	26 U/L	Male : 10 - 50 U/L Female : 7 - 35 U/L
Lab Incharge		

* End of Report *

Dr Rajini G, PhD
Chief Biochemist

Verified by

Dr S Ramadevi MD
Consultant Pathologist



Name : MR. GAMI ARUN KUMAR
Age /Sex : 52 Y / M
Ref. By : BANK OF BARODA (MW)

Reg. No : 023-1753
Registration Date : 22-10-2022
Alt ID :

<u>Investigation</u>	<u>Result</u>	<u>Normal Ranges</u>
Triiodothyronine Total (TT3)	1.37 ng/mL	0.60 - 1.81 ng/mL
Thyroxine - Total (TT4)	8.2 mg/dL	3.5 - 12.6 mg/dL
Thyroid Stimulating Hormone(TSH) Method: C.L.I.A	4.58 μ IU/ml	0.35 - 5.50 μ IU/ml

Interpretation

Primary malfunction of the thyroid gland may result in excessive (hyper) or below normal (hypo) release of T3 or T4. In addition, as thyroid function is directly affected by TSH. Diagnostically, T3 concentration is more sensitive to certain thyroid conditions than T4. While T4 levels are a sensitive (and superior) indicator of hypothyroidism, T3 blood levels better define hyperthyroidism. Because T3 concentration in serum changes faster and more markedly than T4, the T3 level is also an excellent indicator of the ability of the thyroid to respond to both stimulatory and suppressive tests. Under conditions of strong thyroid stimulation, the T3 level offers a good.

It is especially useful in the differential diagnosis of primary (thyroid) from secondary (pituitary) and tertiary (hypothalamus) hypothyroidism. In primary hypothyroidism, TSH levels are significantly elevated, while in secondary and tertiary hypothyroidism, TSH levels are low.

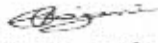
Dr Rajani Gutha, PhD
Chief Biochemist

* End of Report *

Verified by

Dr S Ramadevi, MD
Consultant Pathologist



Name : MR. GAMI ARUN KUMAR
Age /Sex : 52 Y / M
Ref. By : BANK OF BARODA (MW)

Reg. No : 023-1753
Registration Date : 22-10-2022
Alt ID :

Investigation

Result

Reference Range

% HbA1c (Glycosylated Haemoglobin)
(Method: HPLC-NGSP Certified)

6.5 %

< 6.0 : Pre Diabetic
6-7 : Good Control
7-8 : Weak Control
> 8.0 : Poor Control

Intrepretation :

HbA1c is an indicator of glycemic control. HbA1c represents average glycemia over the past six to eight weeks. Glycation of hemoglobin occurs over the entire 120 day life span of the red blood cell, but with in this 120 days. Recent glycemia has the largest influence on the HbA1c value. Clinical studies suggest that a patient in stable control will have 50% of their HbA1c formed in the month before sampling, 25% in the month before that, and the remaining 25% in months two to four.

Mean Plasma Glucose mg/dl = (HbA1c x 35.6) - 77.3)

Correlation between HbA1c and Mean Plasma Glucose (MPG) is not "perfect" but rather only .81 (1.0 would be a straight line, which has "perfect" correlation...) This means that to predict or estimate average glucose from Hb-A1c or vice-versa is not "perfect" but gives a good working ballpark estimate. Afternoon and evening results correlate more closely to HbA1c than morning results, perhaps because morning fasting glucose levels vary much more than daytime glucose levels, which are easier to predict and control.

Dr Rajini G, PhD
Chief Biochemist

* End of Report *

Verified by

Dr S Ramadevi MD
Consultant Pathologist



Name : MR. GAMI ARUN KUMAR
Age /Sex : 52 Y / M
Ref. By : BANK OF BARODA (MW)

Reg. No : O23-1753
Registration Date : 22-10-2022
Alt ID :

Investigation

Result

Complete Urine Examination

Investigation

Result

PHYSICAL EXAMINATION

Colour : Pale Yellow
Apperance : Clear
Reaction : Acidic
Specific Gravity : 1.010

CHEMICAL EXAMINATION

Albumin : Nil
Glucose : Nil

MICROSCOPIC EXAMINATION

Pus Cells : 1 - 2 /HPF
Epithelial Cells : 2 - 3 /HPF
RBC : Nil /HPF
Crystals : Nil
Casts : Nil
Bacteria : Nil
Others : Nil

Dr Rajani Gutha
Chief Biochemist

* End of report *
Verified by

Dr RS Ramesh, MD
Consultant Pathologist



Name : MR. GAMI ARUN KUMAR
Age /Sex : 52 Y / M
Ref. By : BANK OF BARODA (MW)

Reg. No : O23-1753
Registration Date : 22-10-2022
Alt ID :

Ultrasound Scan Abdomen

- Liver** Size (147 mm), Shape, contour normal with increased echotexture. No localized or diffused mass lesions are seen. Intrahepatic vascular system, Portal vein, C.B.D and biliary radicals are normal.
- Gall Bladder** Contracted,
- Spleen** Size : 102 mm, Shape and echotexture normal, No abnormal calcifications seen.
- Pancreas** Head, body and tail echotexture are normal. Pancreatic duct normal. No mass or cystic lesions seen. No calcifications are seen.
- Kidneys** Right kidney Measures : 108 x 56 mm
Left kidney Measures : 104 x 49 mm

Peri renal areas normal, Renal capsule normal, Cortical thickness, Cortical echopattern and corticomedullary differentiation are normal. Pelvicalyceal system normal. No calculus or no mass lesions are seen.
- Urinary Bladder** Well distended, Normal wall thickness. No evidence of calculi. No focal lesions.
- Prostate** Size, Echotexture normal. No calcification seen. Volume - 21 cc.
- Others** Aorta and IVC are normal. No lymphadenopathy. No ascitis.
- Impression** - *Grade I fatty liver.*

Adv :- Clinically correlation.

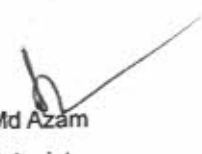
Dr Md Azam
Radiologist

10mm/mV

TO BE CORRELATED CLINICALLY

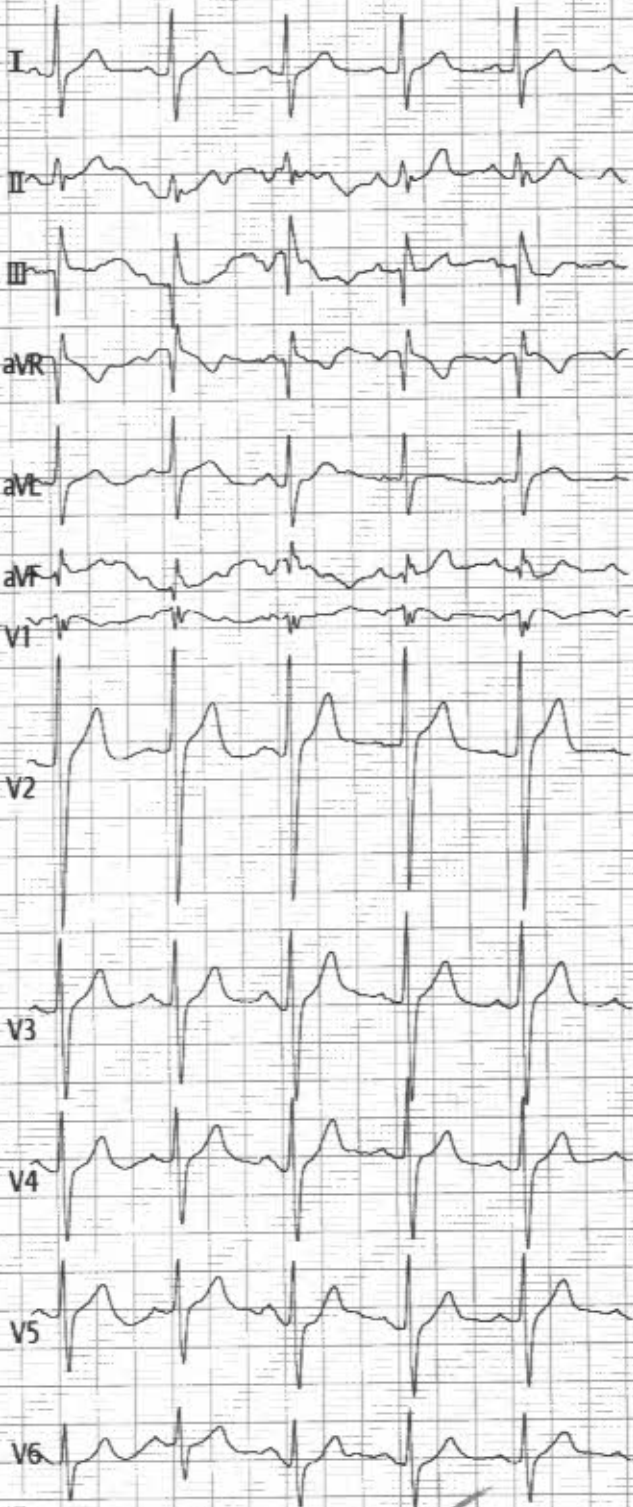

Vent. Rate(BPM) : 97

(ECG Analysis Result):

PR Int.(ms) : 173

800 Normal Sinus Rhythm

P/QRS/T Int.(ms) : 93 107 156

*** Normal ECG ***

QT/QTc Int.(ms) : 327 419

P/QRS/T Axis(Deg.) : 31 82 39

RV1/SV5 Amp.(mV) : 0.04 0.79

RV5/SV1 Amp.(mV) : 0.70 0.25

N > R

h.

Dr. V. HARIRAM
MD DM(Card)

HARI'S HEART CLINIC

1st Floor, MIG-321, 4th Road,

KPHB, Hyderabad-72 Ph: 98862530

Note: Unconfirmed Report Need to

V2.33 Technician :

ST LEVEL(mV)

I	II	III	aVR	aVL	aVF
+0.05	+0.05	+0.00	-0.05	+0.02	+0.02
V1	V2	V3	V4	V5	V6
+0.00	+0.19	+0.09	+0.08	+0.04	+0.02

023-1753 M / 52 Y
MR GAMI ARUN KUMAR



Aditya Diagnostics 22-10-2022

25mm/s ACSO EMG ADS 22-10-2022 11:06:14

Care

> 0000000000 M 255Y / cm/Kg

ADITYA DIAGNOSTIC

Linked Medians Report

216 / GAMI ARUN KUMAR
52 Yrs / Male
83 Kg / 167 Cm/
Date: 22-Oct-2022 10:49:41 AM

HR: 105 bpm
METS: 1.0
BP: 130/80

Tgt HR: 62% of 168
Speed: 11.0 mph,
Grade: 0.0%

(0.05-100)Hz

Ex Time 01:00
BLC: On
Notch: On

SUPINE
1.0 Cm/mV
25 mm/Sec.

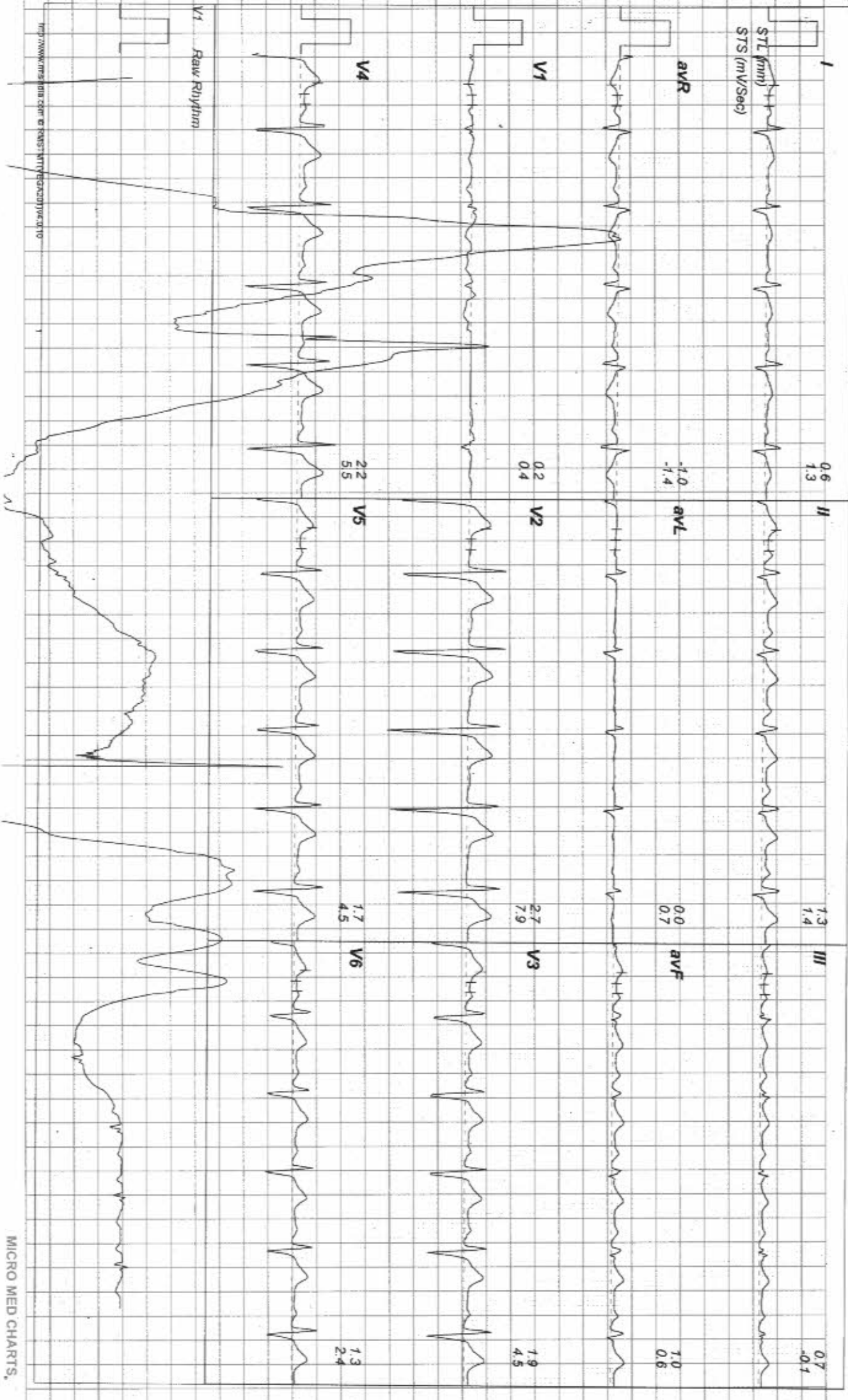

Raw Rhythm
V1

ADITYA DIAGNOSTIC
MIG 258, ROAD NO 4, REMEDY LINE KPHB, HYD TS.

216 / GAMI ARUN KUMAR

52 Yrs / Male

83 Kg / 167 Cm/

Date: 22-Oct-2022 10:49:41 AM

Linked Medians Report

HR: 107 bpm

METS: 1.0

BP: 130/80

Tgt HR: 63% of 168

Speed: 11.0 mph,

Grade: 0.0%

Ex Time 02:00

BLC: On

Notch: On

(0.05-100)Hz

STANDING

1.0 Cm/mV

25 mm/Sec.

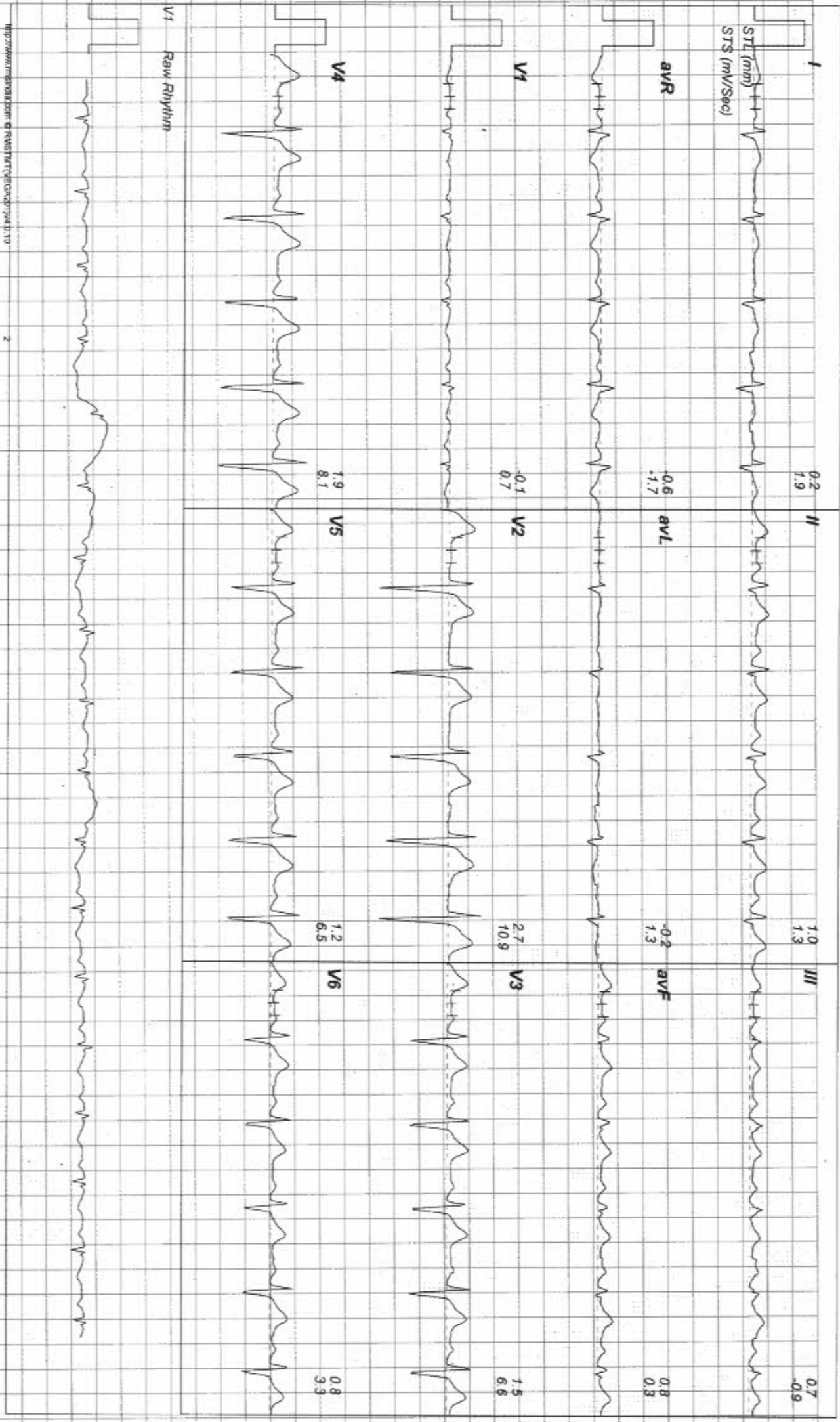

Linked Medians Report

216 / GAMI ARUN KUMAR

52 Yrs / Male
83 Kg / 167 Cm/

Date: 22-Oct-2022 10:49:41 AM

HR: 106 bpm
METS: 1.0
BP: 130/80

Tgt HR: 63% of 168
Speed: 11.0 mph,
Grade: 10.0%

(0.05-100)Hz

Ex Time 00:00
BLC : On
Notch : On

ExStit
1.0 Cm/mV
25 mm/Sec

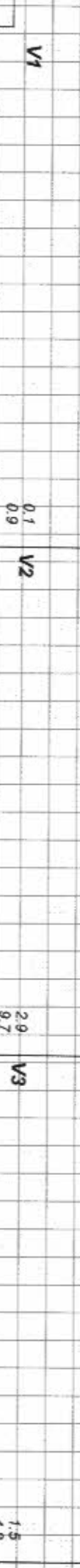
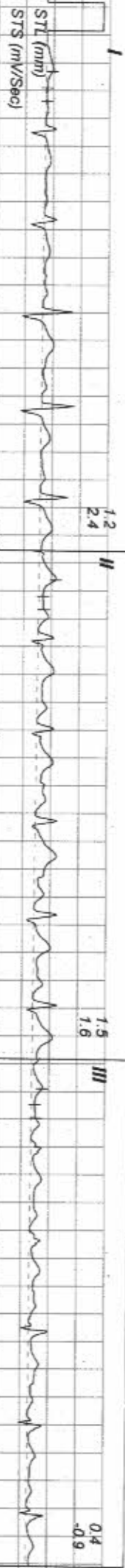

Raw Rhythm

V1

216 / GAMI ARUN KUMAR
 52 Yrs / Male
 83 Kg / 167 Cm/
 Date: 22-Oct-2022 10:49:41 AM

HR: 110 bpm
 METS: 4.7
 BP: 130/90

Trgt HR: 65% of 168
 Speed: 17.0 mph,
 Grade: 10.0%

(0.05-100)Hz

Ex Time 03:00
 BLC: On
 Notch: On

Stage 1 (03:00)
 1.0 Cm/mV
 25 mm/Sec.

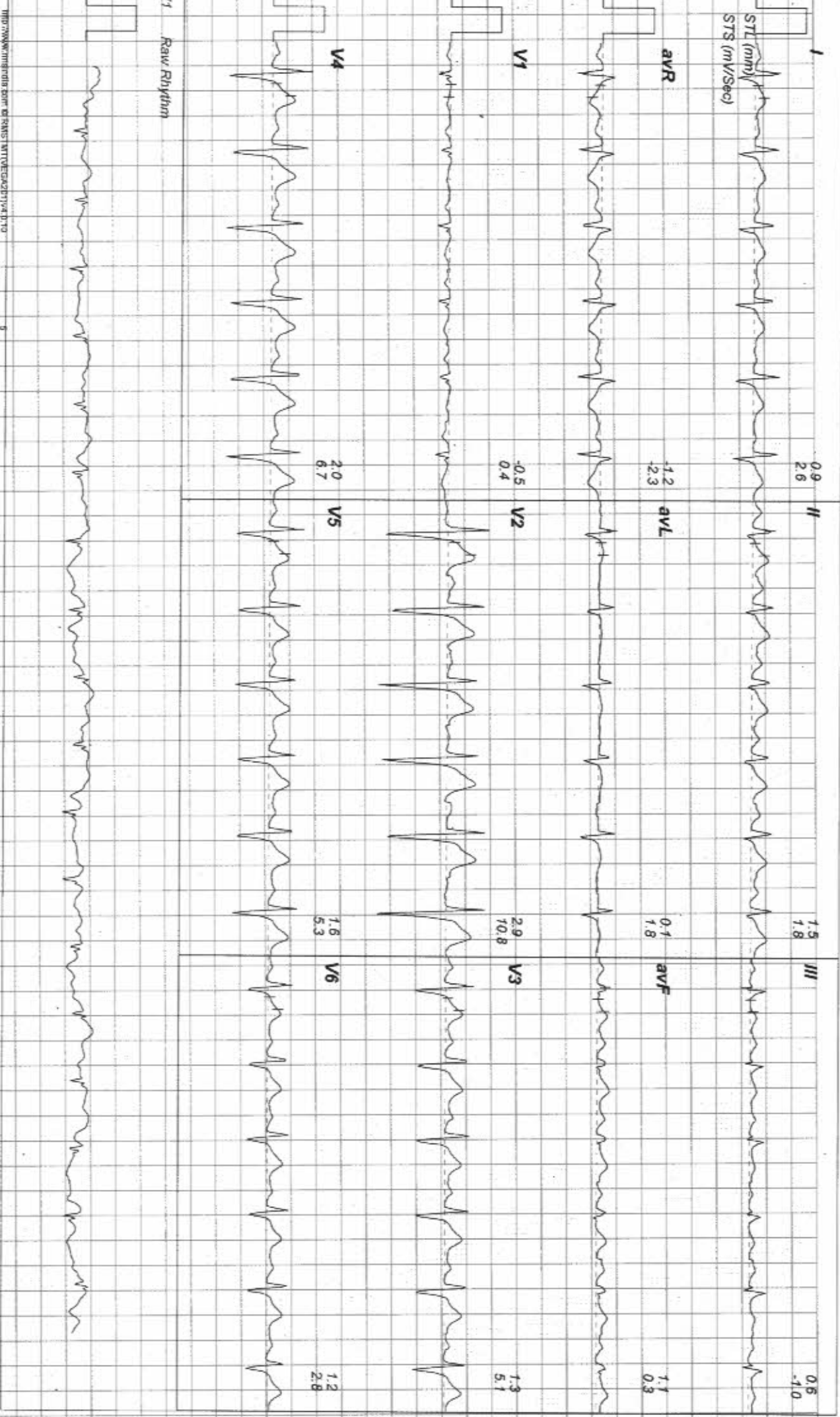

Linked Medians Report

216 / GAMI ARUN KUMAR

52 Yrs / Male

83 Kg / 167 Cm/
Date: 22-Oct-2022 10:49:41 AM

HR: 124 bpm
METS: 7.1
BP: 140/90

Tgt HR: 73% of 168
Speed: 25.0 mph,
Grade: 12.0%

(0.05-100)Hz

Ex Time 06:00
BLC: On
Notch: On

Stage 2 (03:00)
1.0 Cm/mV
25 mm/Sec.

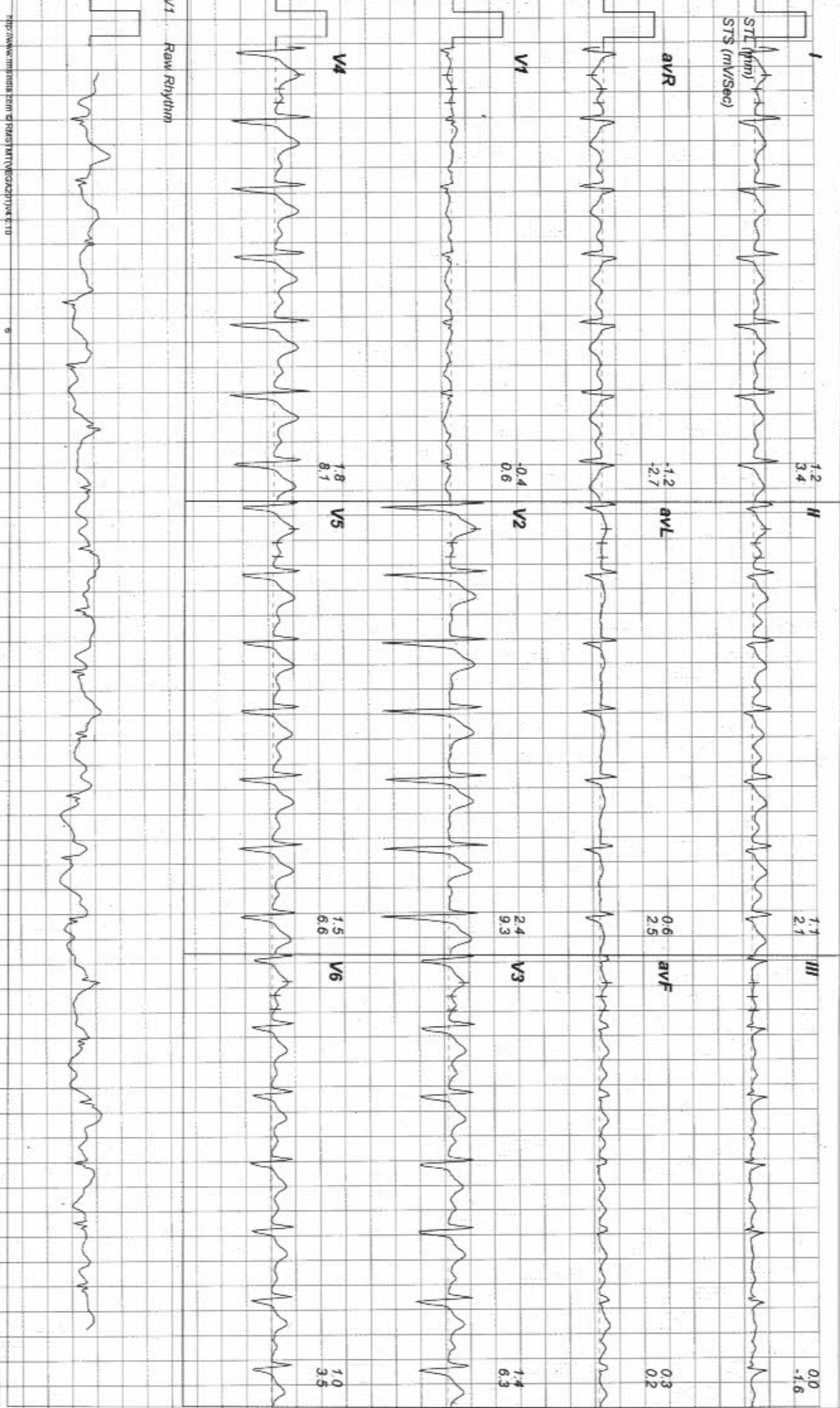

Linked Medians Report

216 / GAMI ARUN KUMAR
52 Yrs / Male
83 Kg / 167 Cm/
Date: 22-Oct-2022 10:49:41 AM

HR: 153 bpm
METS: 8.9
BP: 140/90

Tgt HR: 91% of 168
Speed: 34.0 mph,
Grade: 14.0%

(0.05-100)Hz

Ex Time 07:45
BLC: On
Notch: On

PeakEx
1.0 Cm/mV
25 mm/Sec.

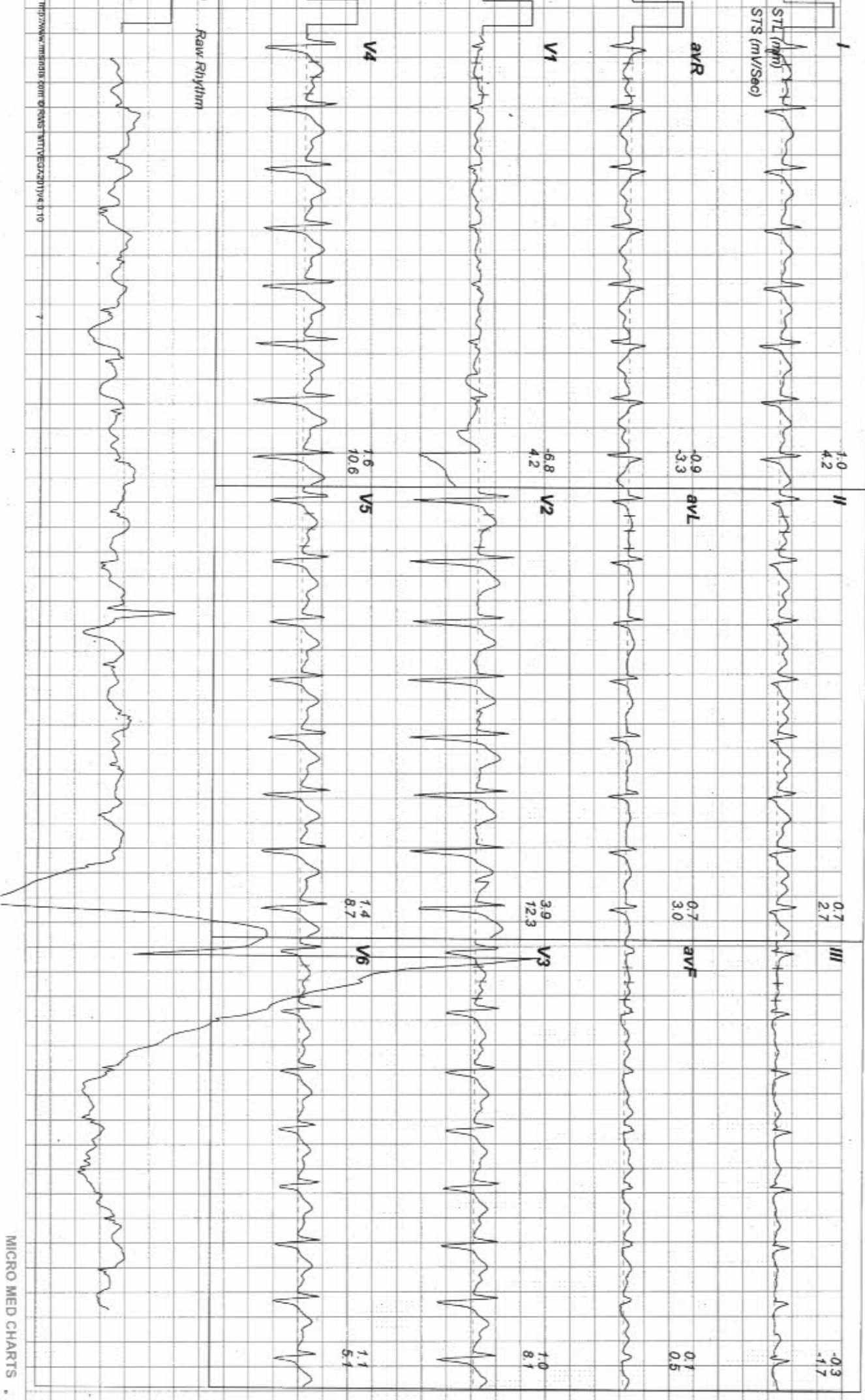

http://www.mimais.com/clients/INT/EG/active/10

Linked Medians Report

216 / GAMI ARUN KUMAR

52 Yrs / Male

83 Kg / 167 Cm

Date: 22-Oct-2022 10:49:41 AM

HR: 123 bpm

METS: 1.1

BP: 140/90

Tgt HR: 73% of 168

Speed: 0.0 mph

Grade: 0.0%

Ex Time 07:45

BLC: On

Notch: On

Recovery : (00:59)

1.0 Cm/mV

25 mm/Sec.

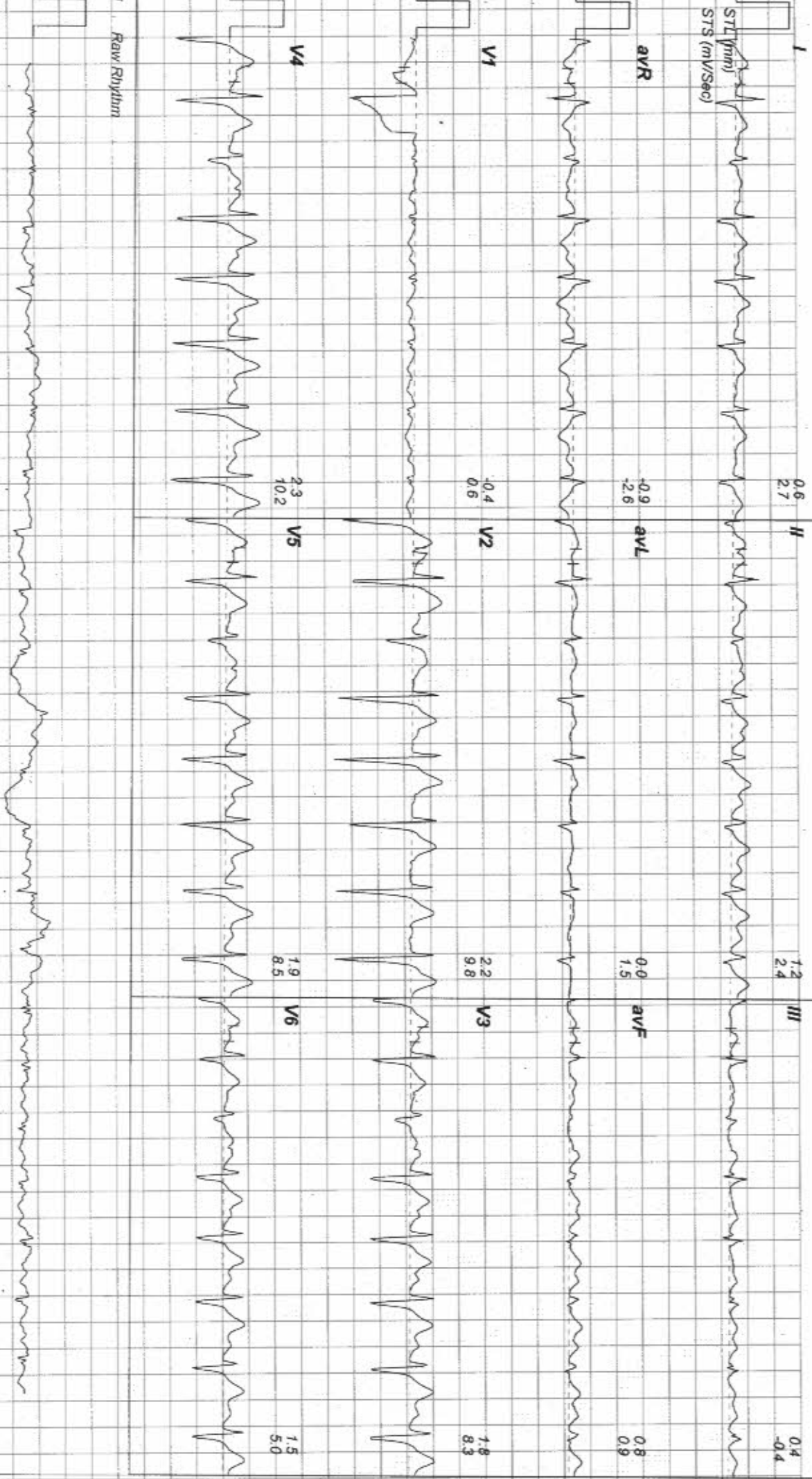

Linked Medians Report

216 / GAMI ARUN KUMAR
 52 Yrs / Male
 83 Kg / 167 Cm/
 Date: 22-Oct-2022 10:49:41 AM

HR: 113 bpm
 METS: 1.0
 BP: 130/90
 Tgt HR: 67% of 168
 Speed: 0.0 mph,
 Grade: 0.0%

(0.05-100)Hz
 Ex Time 07:45
 BLC: On
 Notch: On

Recovery : (01:59)
 1.0 Cm/mV
 25 mm/Sec.

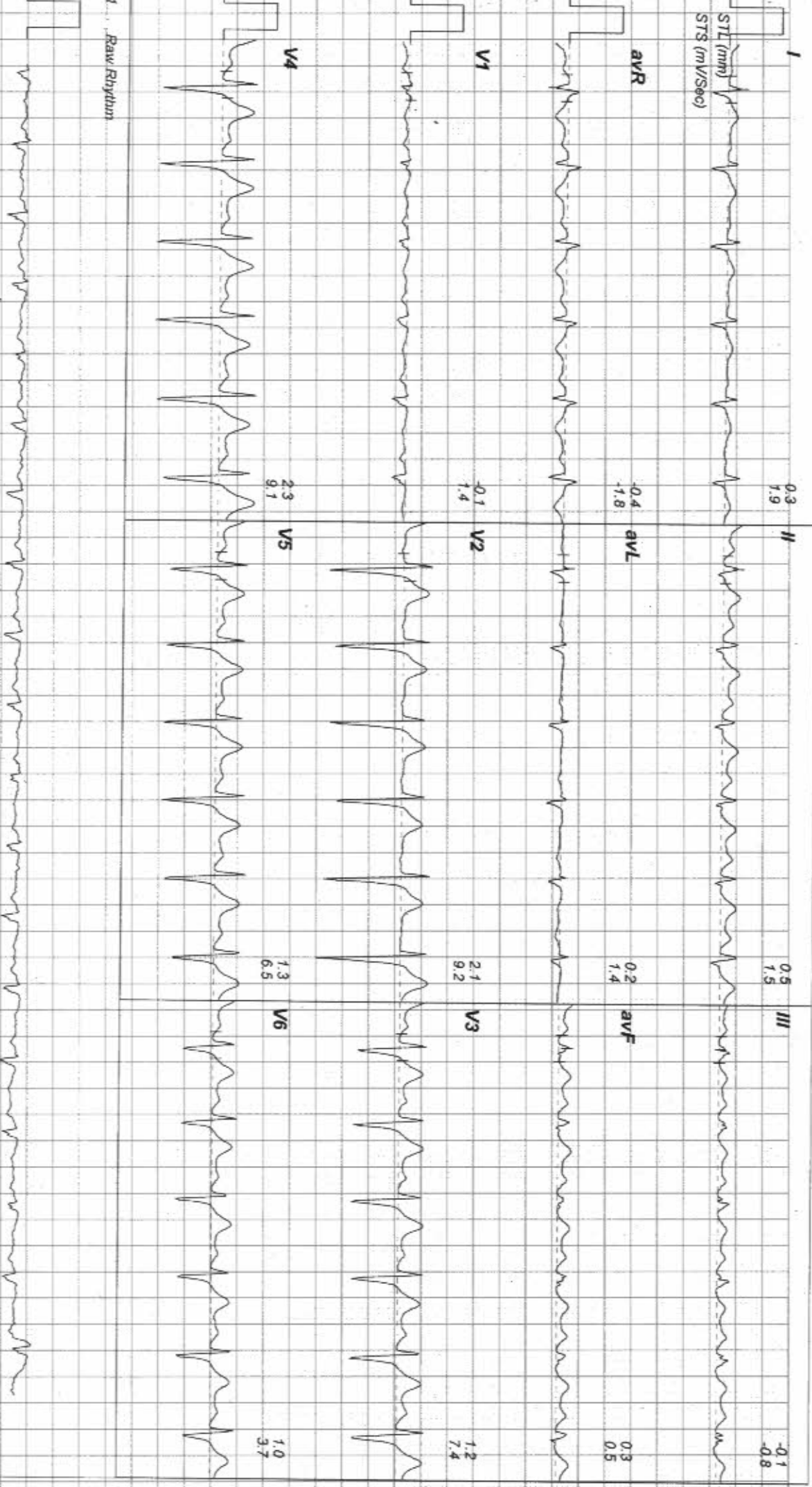

Linked Medians Report

216 / GAMI ARUN KUMAR
52 Yrs / Male
83 Kg / 167 Cm/
Date: 22-Oct-2022 10:49:41 AM

HR: 108 bpm
METS: 1.0
BP: 130/80

Tgt HR: 64% of 168
Speed: 0.0 mph
Grade: 0.0%

(0.05-100)Hz

Ex Time 07:45
BLC: On
Notch: On

Recovery : (02:59)
1.0 Cm/mV
25 mm/Sec.

