

बैंक ऑफ बरोडा
Bank of Baroda

नाम: Kshitij Gupta
Name:

कर्मचारी कूट क्र. 115324
E.C. No.

जारीकर्ता प्राधिकारी, ए. ए. (सि.) अका. नदि
Issuing Authority CM (S), ZO, ND







धारक के हस्ताक्षर
Signature of Holder

कृत/प्रमाण

MALIK RADIX HEALTHCARE PVT. LTD.
C-217, C-218, Nirman Vihar,
Delhi-110092
Ph.: 011-22011192, 22011196
Regd. No. 607



MALIK RADIX HEALTHCARE
C-218, NIRMAN VIHAR DELHI-92
PH-011-22011196

Dr. Anshu Gupta

Medicaid

Last Name: GUPTA
 First Name: KSHITIJ
 ID: 507
 Date: 27/03/2022
 Predicted: ERS 93

Date of Birth: 03/01/1987
 Sex: Male
 Ethnic Corr.: 100%
 Description:
 Comments:

Age: 35
 Weight (Kg): 66
 Height (cm): 167
 BSA (m2): 1.74
 Smoke: no

Spirometry Results

Parameter	Pred	Pre	%Pred
FVC (L)	4.37	3.15	72
FEV.5 (L)	---	1.59	---
FEV1 (L)	3.68	2.29	62
PEFR (L/S)	8.9	5.34	60
PIFR (L/S)	---	5.35	---
FEF25-75 (L/S)	4.43	2.38	54
FEF 25% (L/S)	7.63	5.26	69
FEF 50% (L/S)	4.89	2.71	55
FEF 75% (L/S)	2.11	1.43	68
FEV1/FVC (%)	80.91	72.7	90
FVC Time (Sec)	---	3.86	---
SVC (L)	4.56	3.03	66
ERV (L)	---	0.24	---
IRV (L)	---	0.08	---
VE (L/min)	---	62.06	---
Rf (l/min)	---	22.9	---
Ti (sec)	---	1.12	---
Te (sec)	---	1.5	---
Vt (L)	---	2.71	---
Vv/Ti (L/S)	---	2.42	---
Tv/Ttot (sec)	---	0.43	---
IC (L)	---	2.79	---
MVV (L/min)	132.22	9.45	7
MRf (l/min)	---	15	---
MVt (L)	---	0.63	---
MVVt (sec)	---	15.38	---
ELA (Years)	34	78	---

Pre Medication Report Indicates
 ESA Obstruction(PEF<70%PredPEF or FEF<70%PredFEF)

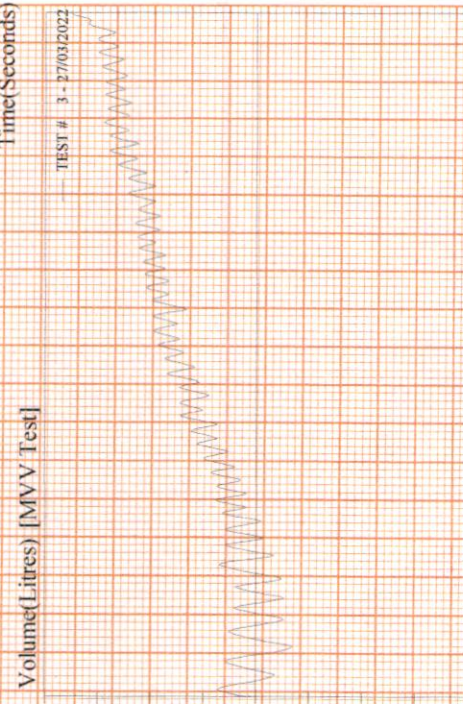
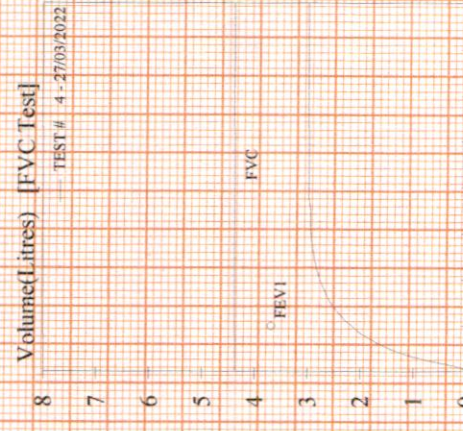
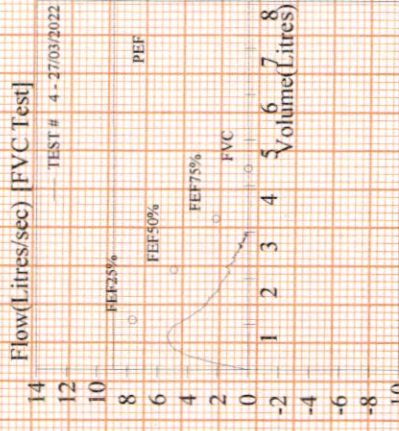

MALIK RADIX HEALTHCARE PVT. LTD.
 C-217, C-218, Nirman Vihar,
 Delhi-110092
 Ph.: 011-22011192, 22011196
 Regd. No. 607

MALIK RADIX HEALTHCARE PVT. LTD.

C - 217, 218 NIRMAN VIHAR,
DELHI 110092

Dr. STEPHAN KAZIPI AHMED
M.D. PHYSICIAN
PGDCC
DMC-46499
Speed : 25 mm/s
Sensitivity : 10 mm/mV

Mr. KSHITIJ GUPTA

I.D. : 607
AGE/SEX : 35 Yr/M
HT/WT :
DATE : 27/03/2022 10:43:55 AM
REF BY : Dr.
MACHINE INTERPRETATION : Normal ECG.

RATE : 97 bpm
BP : N/A
P Duration : 99 ms
PR Duration : 119 ms
QRS Duration : 89 ms
QT Interval : 346 ms
QTc Interval : 401 ms
P Axis : 78 deg.
QRS Axis : 82 deg.
T Axis : 63 deg.

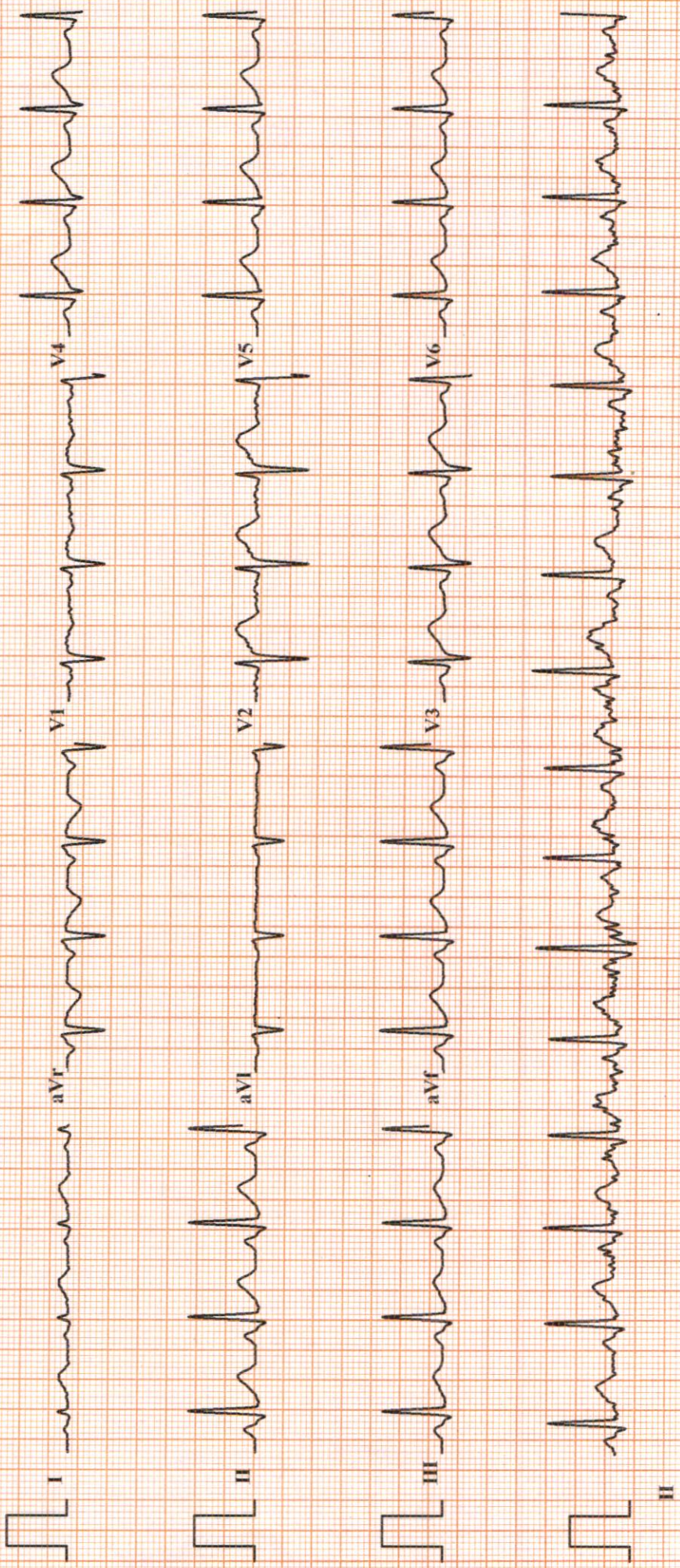

MALIK RADIX HEALTHCARE PVT. LTD.

C-217,218, NIRMAN VIHAR, VIKAS MARG
DELHI 110092, PH NO- 011-22011196

TREADMILL TEST REPORT

KSHITIJ GUPTA
ID : 700
DATE : 27/03/2022
AGE/SEX : 35 / M
HT/WT : 0 / 0
REF. BY : BOB

PROTOCOL : Bruce
HISTORY :
INDICATION :
MEDICATION :

PHASE	TOTAL TIME	STAGE TIME	SPEED Km/Hr	GRADE %	H.R. bpm	B.P. mmHg	RPP x100	ST LEVEL (MM)			METS
								II	V1	V5	
SUPINE					74	120 / 80	88	0.8	0.5		1
STANDING					74	120 / 80	88	0.9	0.5		1
HYPERVENT					75	120 / 80	90	1	0.5		1.2
Stage 1	2:55	0:14	2.7	10	122	124 / 84	151	0.9	0.4		1.2
Stage 2	5:55	2:55	4	12	141	128 / 88	180	0.5	0.6		1.2
Stage 3	8:55	2:55	5.4	14	174	130 / 90	226	-0.1	0.8		0.8
PK-EXERCISE	9:11	0:11	6.7	16	180	134 / 94	241	-0.3	1		0.4
RECOVERY	12:16	2:55			113	130 / 90	146	0.3	0.6		0.7
RECOVERY	15:16	5:55			107	128 / 88	136	0.1	0.4		0.5
RECOVERY	18:16	8:55			104	124 / 84	128	0.6	0.5		1

RESULTS

EXERCISE DURATION : 9:11
MAX HEART RATE : 180 bpm
MAX BLOOD PRESSURE : 134 / 94 mm Hg
REASON OF TERMINATION : **THR Achieved**
MAX WORK LOAD : 10.24 METS

BP RESPONSE :
ARRHYTHMIA :
H.R. RESPONSE :
IMPRESSIONS :

- TMT is Negative for provokable myocardial Ischemia.

(Signature)
D. N. NIGAM VIKAR
MD Medicine, DNB Cardiology
Senior Consultant, Cardiology
DMG No. - 20902

Technician :

Malik Radix Healthcare Pvt. Ltd.
C-217, 218, Nirman Vihar, Delhi-92

MALIK RADIX HEATHCARE PVT. LTD.

KSHITIJ GUPTA

I.D. 700

Age 35/M

Date 27/03/2022

RATE 74bpm

B.P. 120/80

PRETEST

SUPINE

ST @ 10mm/mV

80ms PostJ

LINKED MEDIAN

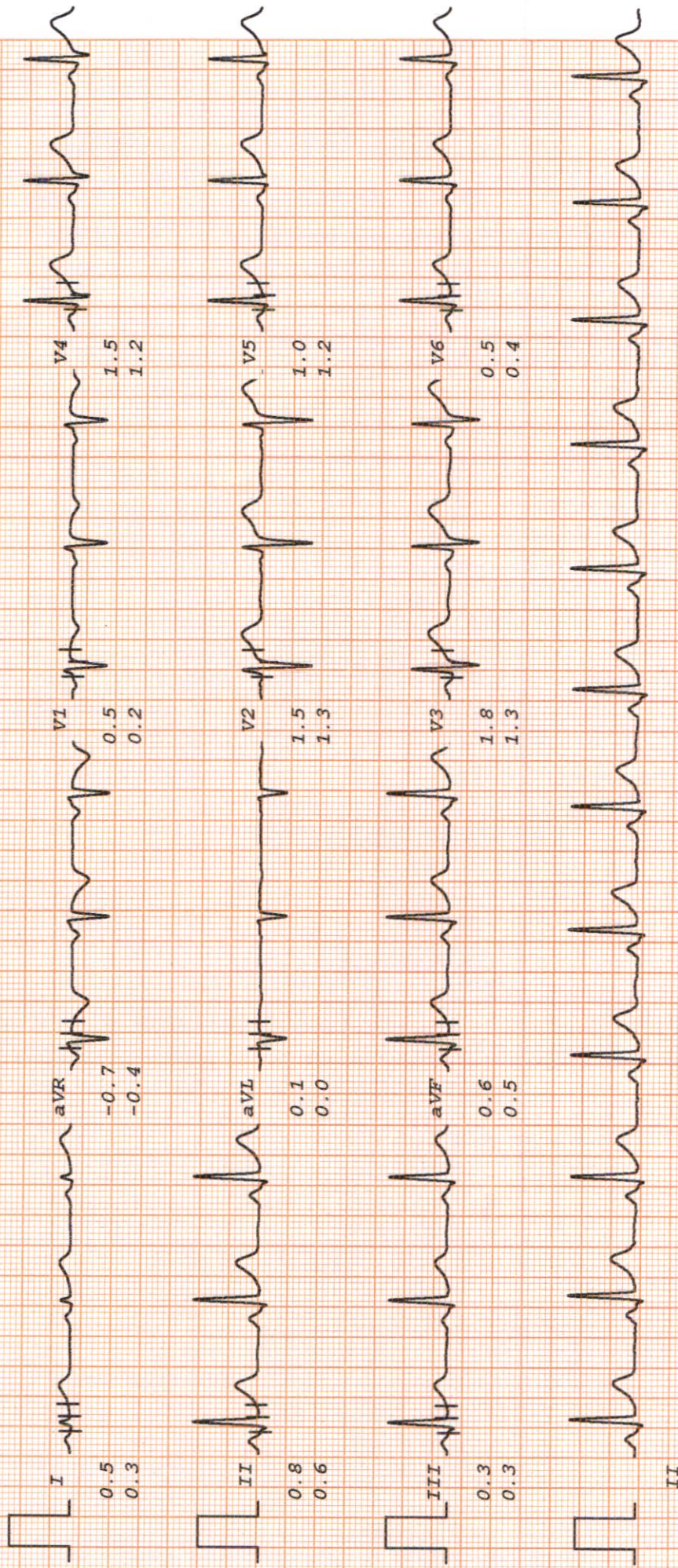

MALIK RADIX HEATHCARE PVT. LTD.

KSHITIJ GUPTA

I.D. 700

Age 35/M

Date 27/03/2022

RATE 74bpm

B.P. 120/80

PRETEST

STANDING

ST @ 10mm/mV

80ms PostJ

LINKED MEDIAN

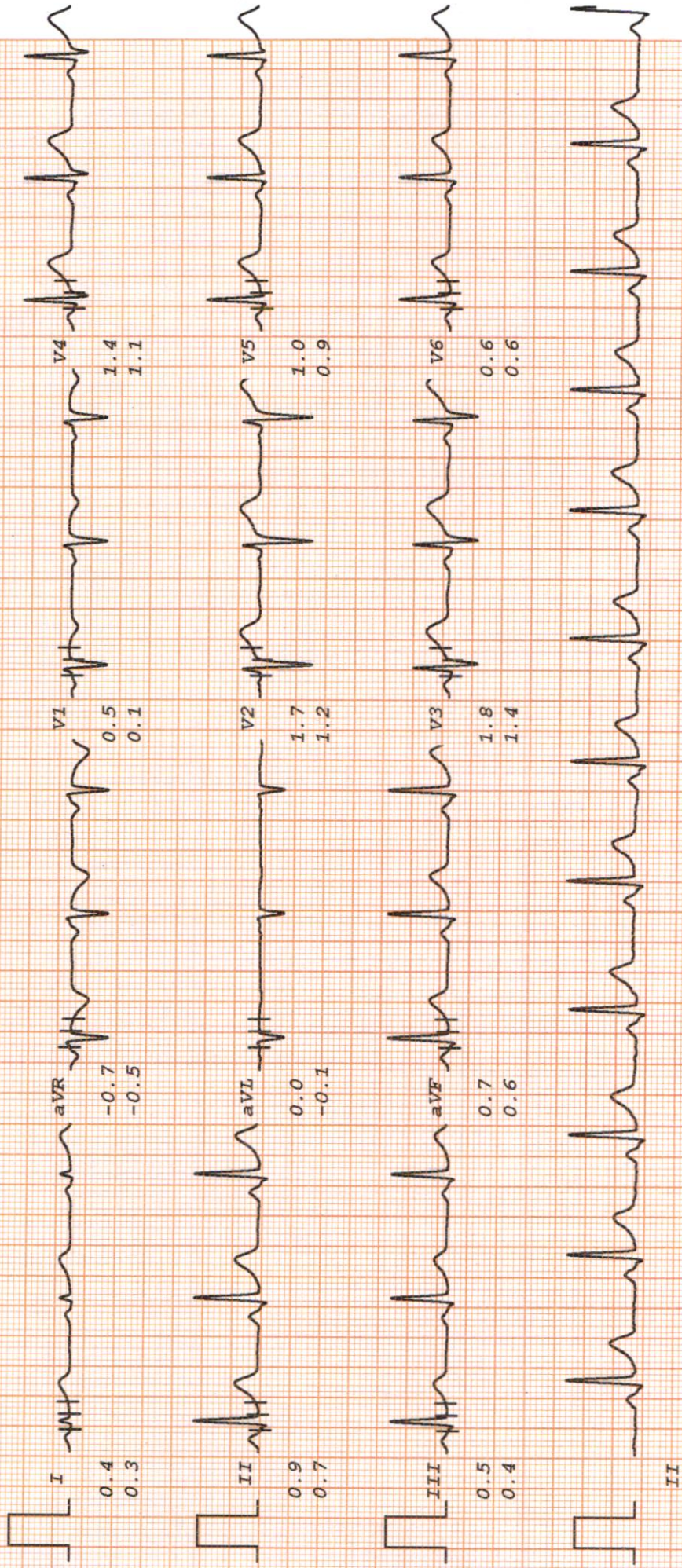

MALIK RADIX HEATHCARE PVT. LTD.

KSHITIJ GUPTA

I.D. 700

Age 35/M

Date 27/03/2022

RATE 75bpm

B.P. 120/80

PRETEST

HYPERVERT

PHASE TIME 0:14

ST @ 10mm/mV

80ms PostJ

LINKED MEDIAN

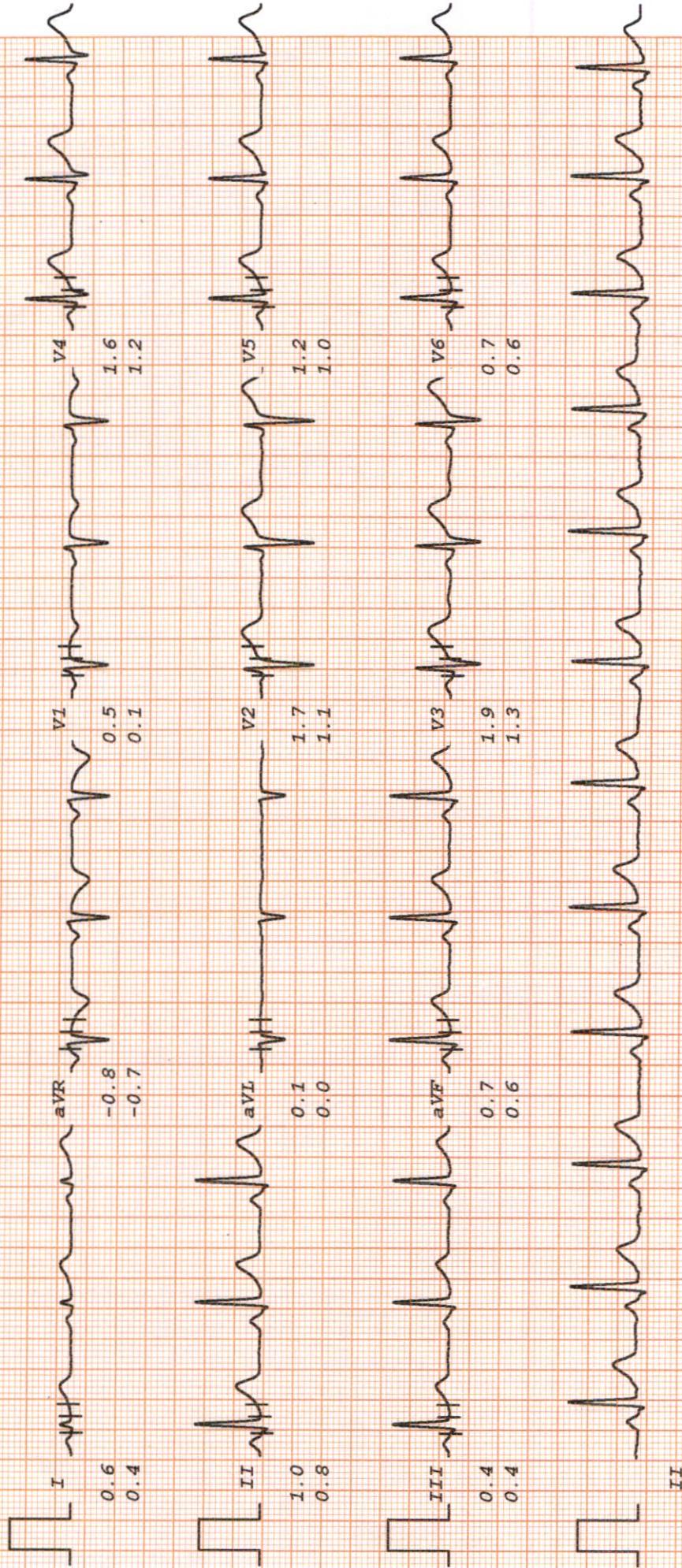

MALIK RADIX HEATHCARE PVT. LTD.

KSHITIJ GUPTA

Bruce

ST @ 10mm/mV

I.D: 700
Age 35/M
Date 27/03/2022

RATE 122bpm
B.P. 124/84

Stage 1
TOTAL TIME 2:55
PHASE TIME 2:55

80ms PostJ
Speed 2.7 km/hr
SLOPE 10 %

LINKED MEDIAN

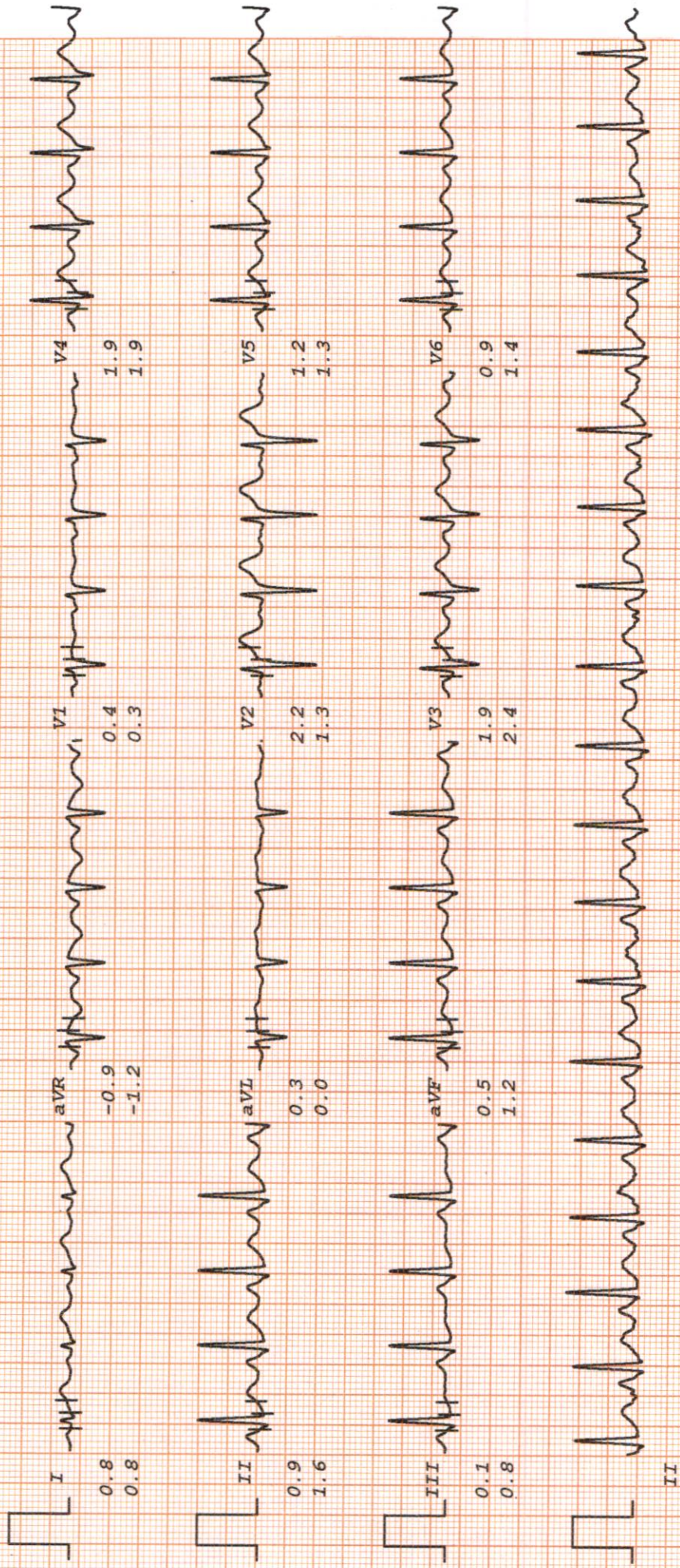

MALIK RADIX HEATHCARE PVT. LTD.

KSHITIJ GUPTA

Bruce

ST @ 10mm/mV

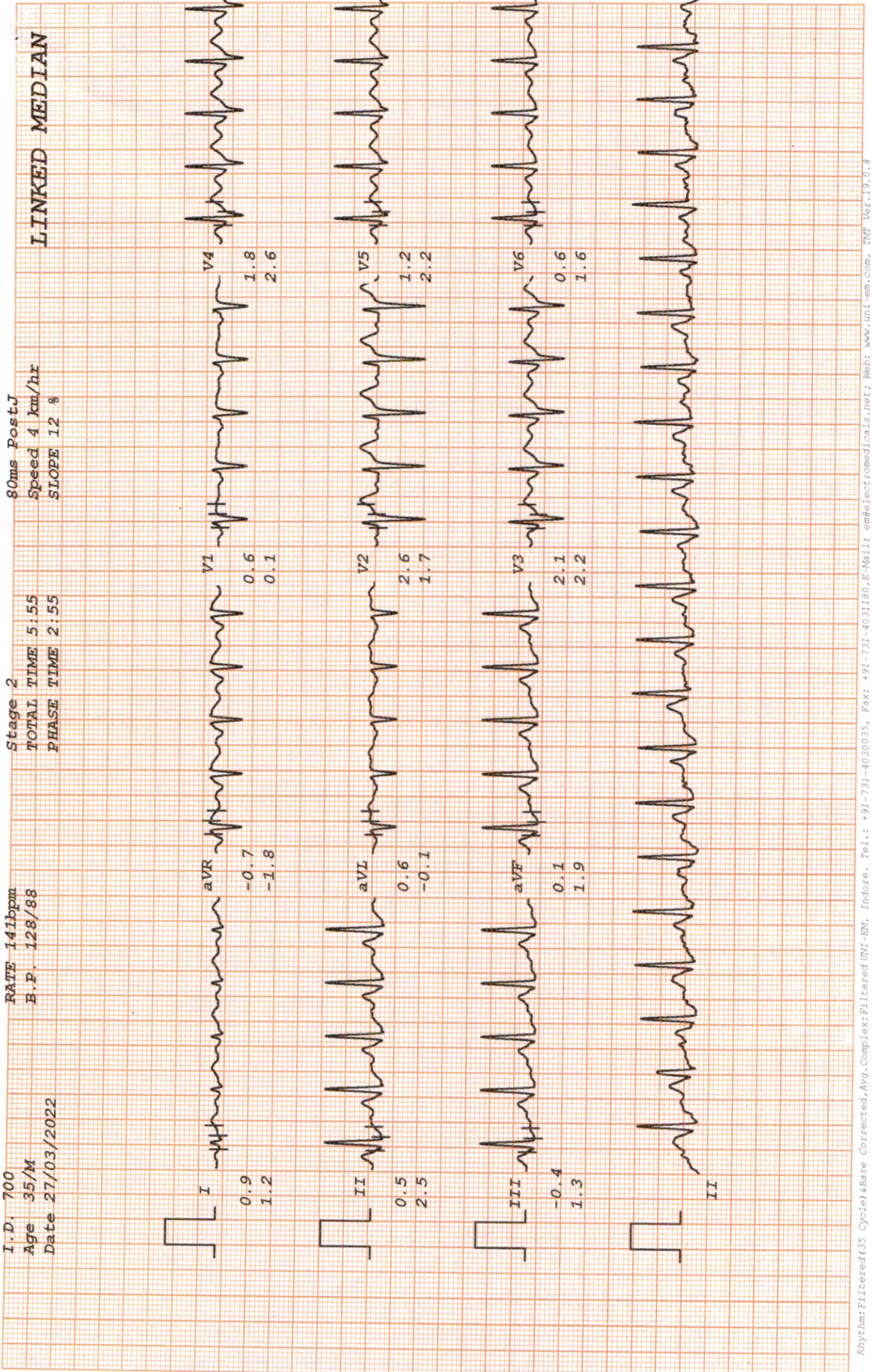

80ms PostJ
Speed 4 km/hr
SLOPE 12 %

TOTAL TIME 5:55
PHASE TIME 2:55

RATE 141bpm
B.P. 128/88

I.D. 700
Age 35/M
Date 27/03/2022

LINKED MEDIAN

MALIK RADIX HEATHCARE PVT. LTD.

KSHITIJ GUPTA

Bruce

ST @ 10mm/mV

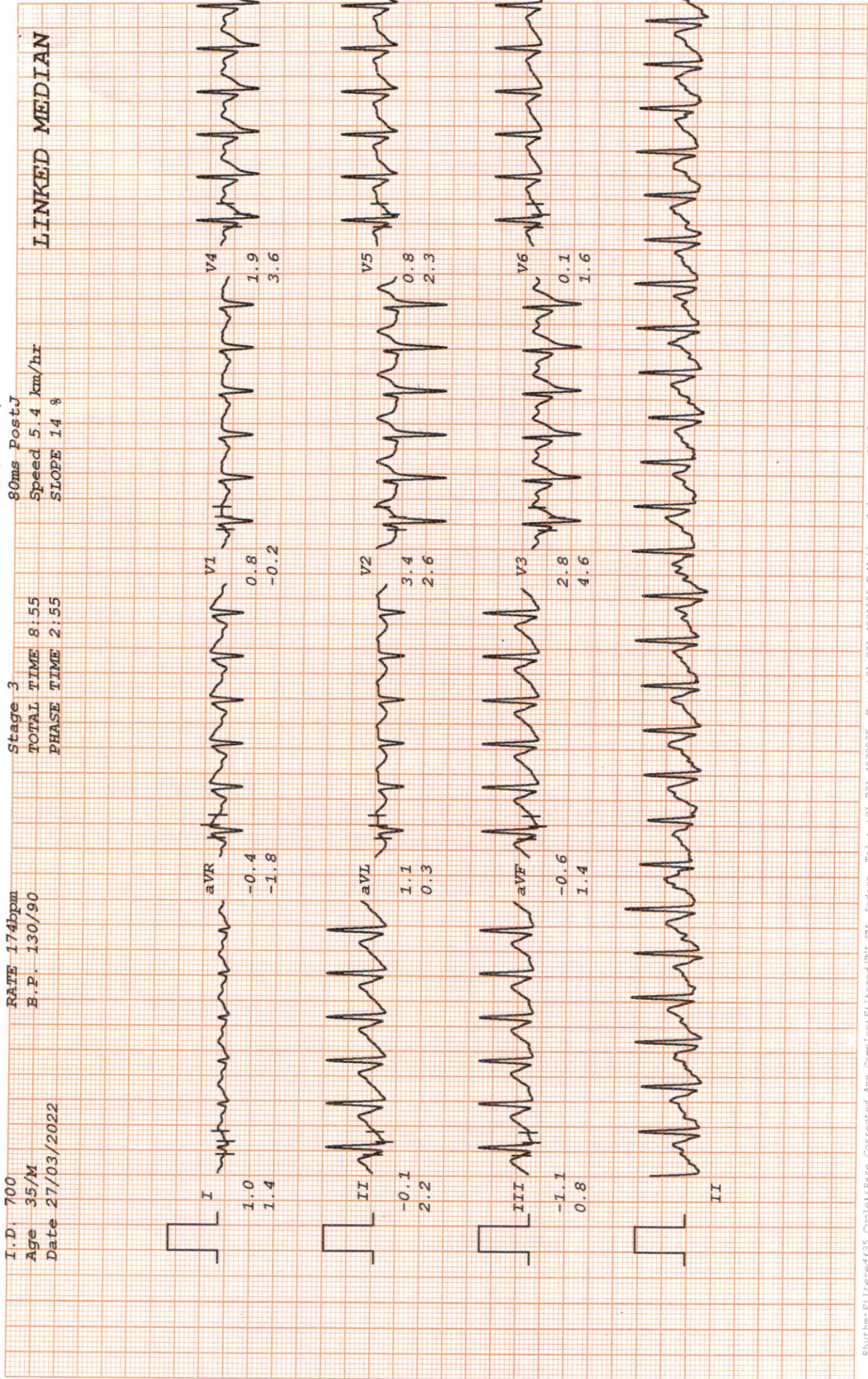

MALIK RADIX HEATHCARE PVT. LTD.

KSHITIJ GUPTA

Bruce

ST @ 10mm/mV

I.D. 700

Age 35/M

Date 27/03/2022

RATE 180bpm

B.P. 134/94

PK-EXERCISE

TOTAL TIME 9:11

PHASE TIME 0:11

80ms PostJ

Speed 6.7 km/hr

SLOPE 16 %

LINKED MEDIAN

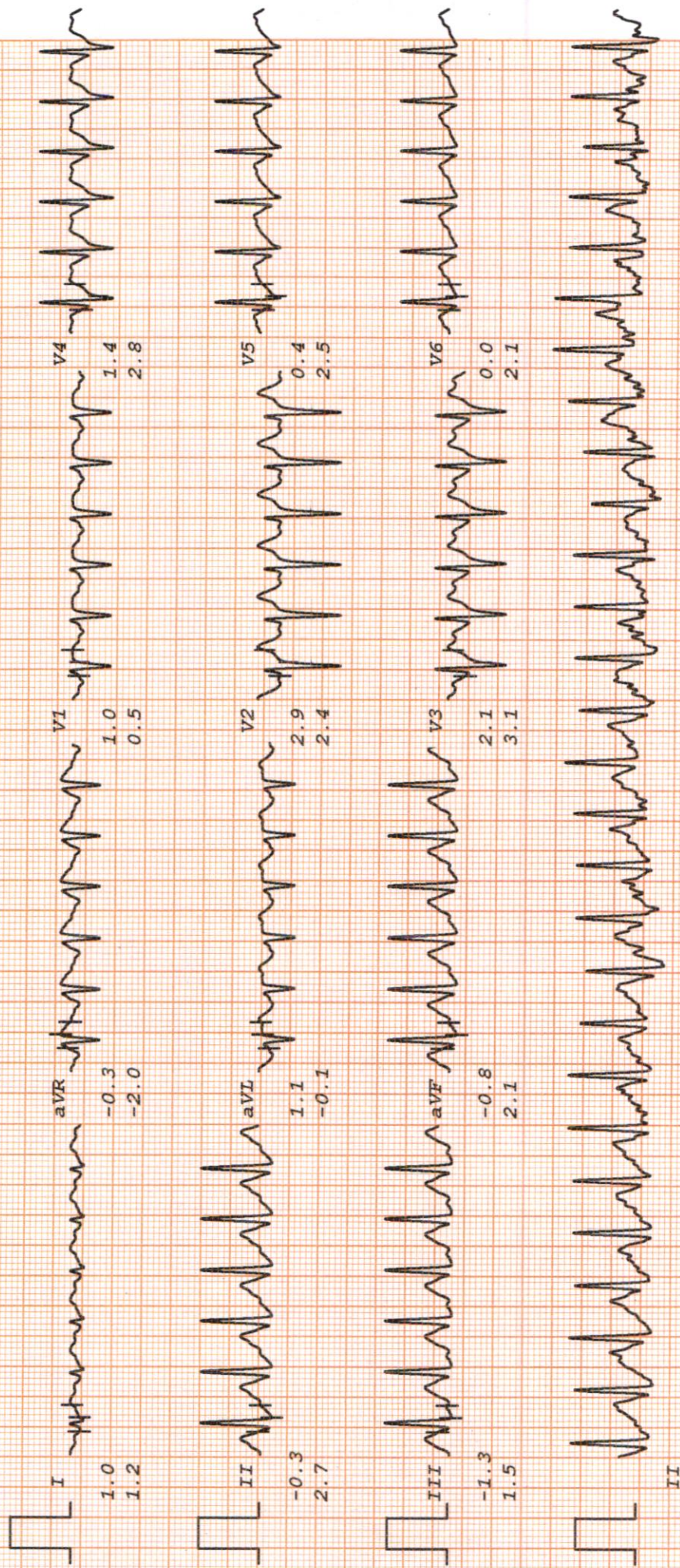

MALIK RADIX HEATHCARE PVT. LTD.

KSHITIJI GUPTA

Bruce

I.D. 700

RATE 113bpm

RECOVERY

80ms PostJ

Age 35/M

B.P. 130/90

TOTAL TIME 12:16

LINKED MEDIAN

Date 27/03/2022

PHASE TIME 2:55

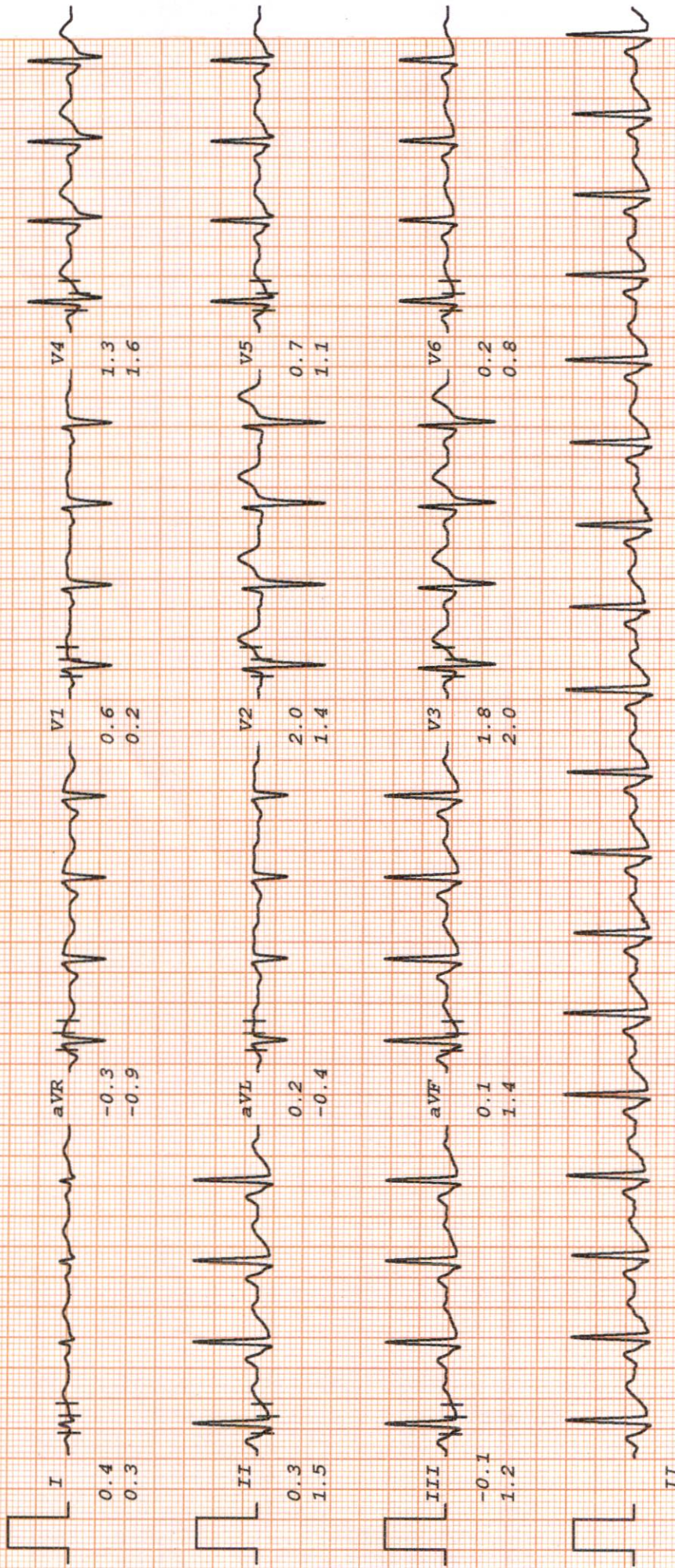

MALIK RADIX HEATHCARE PVT. LTD.

KSHITIJ GUPTA

Bruce

ST @ 10mm/mV

I.D. 700 RATE 107bpm RECOVERY **LINKED MEDIAN**
 Age 35/M B.P. 128/88 TOTAL TIME 15:16
 Date 27/03/2022 PHASE TIME 5:55

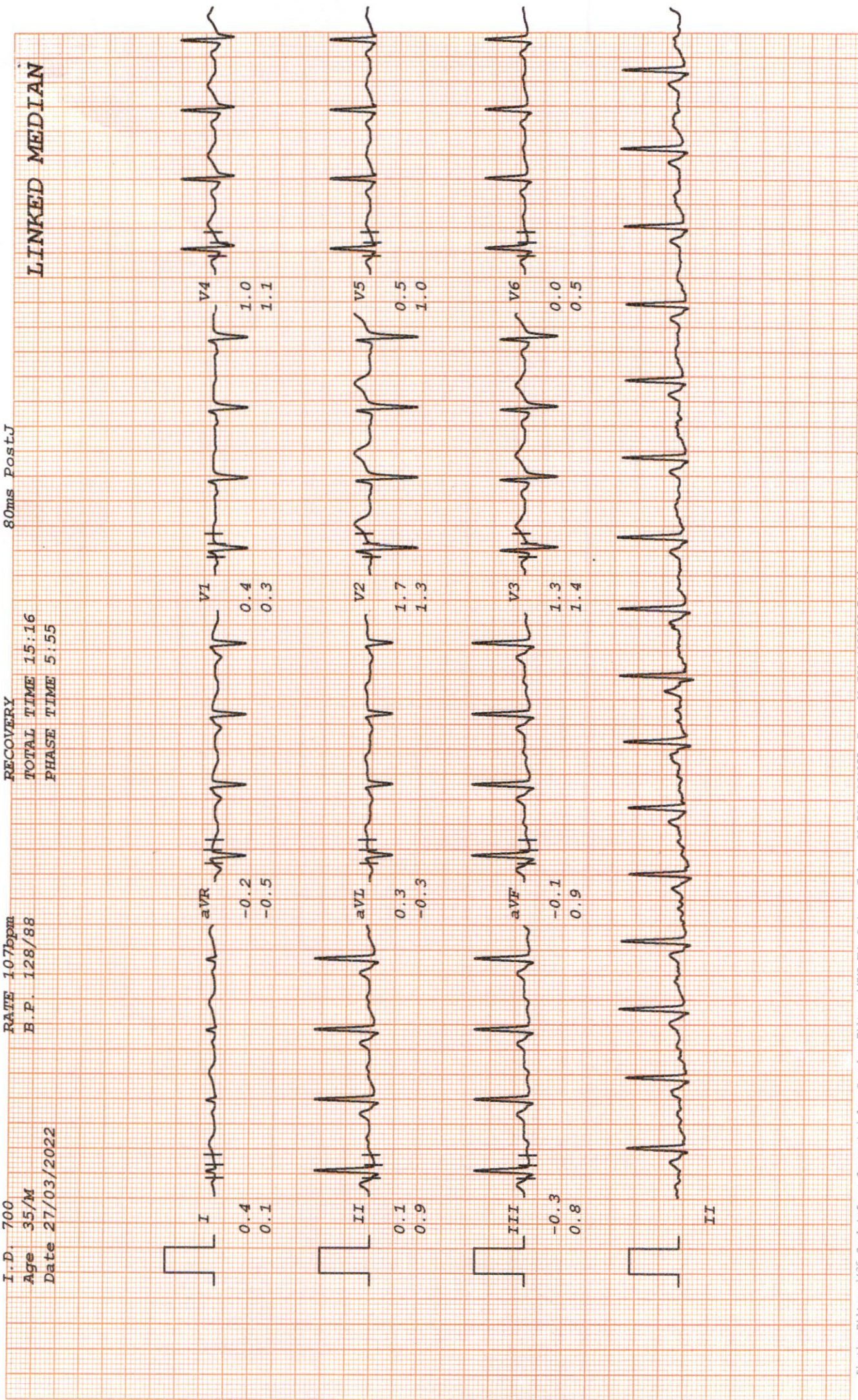

MALIK RADIX HEATHCARE PVT. LTD.

KSHITIJ GUPTA

Bruce

ST @ 10mm/mV

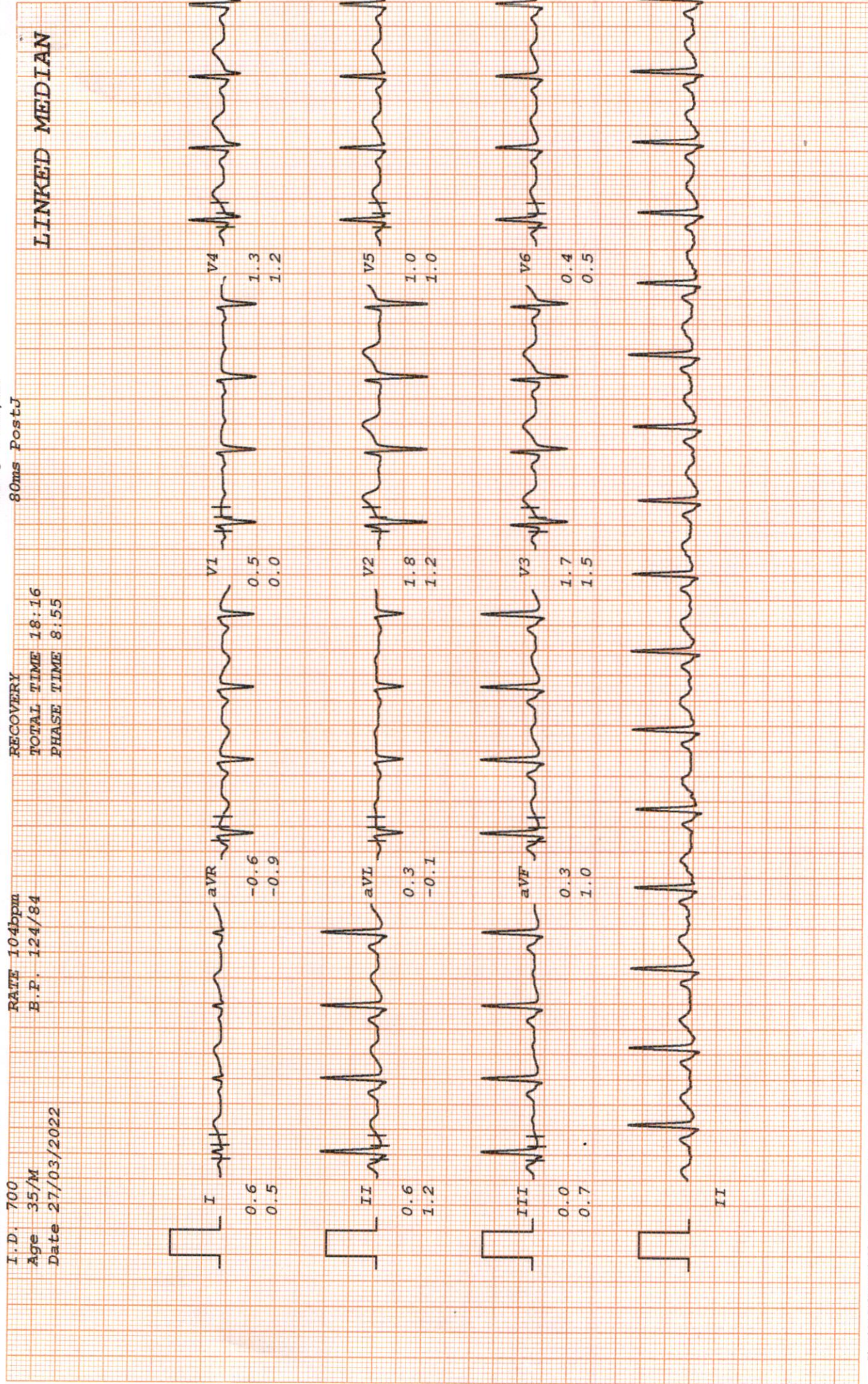



MALIK RADIX HEALTH CARE

(UNIT OF MALIK RADIX HEALTHCARE PVT. LTD)

C-217, 218, Nirman Vihar, Vikas Marg, New Delhi - 110092

Tel.: 011-22011192, 22011196, 47060150 • Fax.: 22011208

E-mail : radixhealthcare@yahoo.co.in

Website : www.radixhealthcare.org

LAB REPORT

Reg. Date 27/03/2022 Patient Id 2203270001 DOB.
Name MR. KSHITIJ GUPTA Perm. ID
Age 35 Yrs. Gender M Reported 27/03/2022 17:42:39
Ref. By Aarogya RPR Health care services Panel Aarogya RPR Health care services

Test Name	Result	Units	Ref. Range
Aarogya RPR MALE			
Aarogya RPR Health care services			
BLOOD SUGAR FASTING	91.99	mg/dl	70 - 100
URINE SUGAR FASTING	NIL		NIL

HAEMATOLOGY

COMPLETE HAEMOGRAM

HAEMOGLOBIN (HB%)	14.6	gm/dl	13 - 18
TOTAL LEUCOCYTE COUNT (TLC)	5,500	/cumm	4000 - 11000

DIFFERENTIAL LEUCOCYTE COUNT (DLC)

NEUTROPHIL	44	%	40 - 80
LYMPHOCYTE	49	%	28 - 55
MONOCYTE	05	%	02 - 10
EOSINOPHIL	02	%	01 - 06
BASOPHIL	00	%	0 - 0
ESR (WESTGREN'S METHOD)	12	mm/Ist hr.	0 - 10
R B C COUNT	4.85	Millions/cmm	4.247 - 5.4
P.C.V / HAEMATOCRIT	41.6	%	40 - 54
M C V	85.8	fl.	80 - 100
M C H	30.1	Picogram	27.0 - 31.0
M C H C	35.1	gm/dl	33 - 37
PLATELET COUNT	2.54	Lakh/cu mm	1.50 - 4.50
BLOOD GROUP ABO	" AB "		
RH TYPING	Positive		
BLOOD SUGAR PP	117.92	mg/dl	90 - 140
CALCIUM	10.00	mg/dl	8.4 - 10.4

Checked by : _____
Page 1 Contd...2

Facilities Available :

MRHC / GEN / FR / 15

- ★ Multispeciality Hospital ★ 24 Hours Emergency ★ X-Ray/ ECG/ Ultrasound ★ Dental
- ★ Fully Equipped Operation Theatre ★ Fully Functional Lab ★ Casualty/ICU ★ Nursery
- ★ Labour Room ★ All Speciality OPD ★ Laparoscopic Surgery ★ ECHO ★ Plastic Surgery

Home Collection Facility Available Contact : 9999254739



MALIK RADIX HEALTH CARE

(UNIT OF MALIK RADIX HEALTHCARE PVT. LTD)
C-217, 218, Nirman Vihar, Vikas Marg, New Delhi - 110092
Tel.: 011-22011192, 22011196, 47060150 • Fax.: 22011208
E-mail : radixhealthcare@yahoo.co.in
Website : www.radixhealthcare.org

LAB REPORT

Reg. Date	27/03/2022	Patient Id	2203270001	DOB.	
Name	MR. KSHITIJ GUPTA	Gender	M	Perm. ID	
Age	35 Yrs.	Panel	Aarogya RPR Health care services	Reported	27/03/2022 17:42:39
Ref. By	Aarogya RPR Health care services				

Test Name	Result	Units	Ref. Range
<u>LIPID PROFILE</u>			
TOTAL CHOLESTEROL	151.50	mg/dL	130.0 - 200.0 (<200)
TRIGLYCERIDES	51.80	mg/dL	80.5 - 150.0 (<150)
H D L CHOLESTEROL DIRECT	51.82	mg/dL	35.0 - 60.0 (<40->59)
V L D L	10.4	mg/dL	4.0 - 30.0 (23-45)
L D L CHOLESTEROL	89.3	mg/dL	50.0 - 150.0 (50-150)
TOTAL CHOLESTEROL / HDL RATIO	2.9		3.3 - 5.1
LDL / HDL CHOLESTEROL RATIO	1.7		1.5 - 3.5
<u>LIVER FUNCTION TEST (LFT)</u>			
BILIRUBIN TOTAL	1.50	mg/dl	0.2 - 1.2
CONJUGATED (D. BILIRUBIN)	0.44	mg/dl	0.00 - 0.3
UNCONJUGATED (I.D.BILIRUBIN)	1.06	mg/dl	0.2 - 0.9
SGOT / AST	21.41	IU/L	0 - 35
SGPT / ALT	31.05	IU/L	0 - 35
ALKALINE PHOSPHATASE	60.10	U/L	64 - 306
TOTAL PROTEIN	6.90	gm/dl	6.0 - 8.3
ALBUMIN	4.62	gm/dl	3.2 - 5.0
GLOBULIN	2.28	gm/dl	2.5 - 5.6
A/G RATIO	2.03		0.9 - 2.0
GAMMA GT	25.02	IU/L	0.0 - 45.0
HBA1C	5.2	%	

Interpretation

Checked by : _____
Page 2 Contd...3

Facilities Available :

- ★ Multispeciality Hospital
 - ★ 24 Hours Emergency
 - ★ X-Ray/ ECG/ Ultrasound
 - ★ Dental
 - ★ Fully Equipped Operation Theatre
 - ★ Fully Functional Lab
 - ★ Casualty/ICU
 - ★ Nursery
 - ★ Labour Room
 - ★ All Speciality OPD
 - ★ Laparoscopic Surgery
 - ★ ECHO
 - ★ Plastic Surgery
- Home Collection Facility Available Contact : 9999254739



MALIK RADIX HEALTH CARE

(UNIT OF MALIK RADIX HEALTHCARE PVT. LTD)

C-217, 218, Nirman Vihar, Vikas Marg, New Delhi - 110092

Tel.: 011-22011192, 22011196, 47060150 • Fax.: 22011208

E-mail : radixhealthcare@yahoo.co.in

Website : www.radixhealthcare.org

LAB REPORT

Reg. Date 27/03/2022 Patient Id 2203270001 DOB.
Name MR. KSHITIJ GUPTA Perm. ID
Age 35 Yrs. Gender M Reported 27/03/2022 17:42:39
Ref. By Aarogya RPR Health care services Panel Aarogya RPR Health care services

Test Name	Result	Units	Ref. Range
Non Diabetic	: 4-6%		
Good Diabetic Control	: 6-8%		
Fair Control	: 8-10%		
Poor Control	: >10%		

The Glycosylated haemoglobin assay has been validated as a reliable indicator of mean blood glucose levels for a period of 8-12 week period. ADA recommended the testing twice a year in patients with stable blood glucose and quarterly. If treatment change, or if blood glucose levels are unstable.

TO BE CORRELATED CLINICALLY.

SERUM CREATININE	1.00	mg/dl	0.7 - 1.4
BLOOD UREA NITROGEN (BUN)	14.02	mg/dl	6.0 - 21.0
SERUM URIC ACID	4.67	mg/dl	3.4 - 7.0
Urine Routine Examination			

PHYSICAL EXAMINATION

QUANTITY	30	ml.	
COLOUR	Pale Yellow		Pale Yellow
TRANSPARENCY	Clear		
SPECIFIC GRAVITY	1.010		
PH	6.0		

CHEMICAL EXAMINATION

ALBUMIN	Nil
SUGAR	Nil

Checked by : _____
Page 3 Contd...4

Facilities Available :

MRHC / GEN / FR / 15

- ★ Multispeciality Hospital ★ 24 Hours Emergency ★ X-Ray/ ECG/ Ultrasound ★ Dental
- ★ Fully Equipped Operation Theatre ★ Fully Functional Lab ★ Casualty/ICU ★ Nursery
- ★ Labour Room ★ All Speciality OPD ★ Laparoscopic Surgery ★ ECHO ★ Plastic Surgery

Home Collection Facility Available Contact : 9999254739



MALIK RADIX HEALTH CARE

(UNIT OF MALIK RADIX HEALTHCARE PVT. LTD)

G-217, 218, Nirman Vihar, Vikas Marg, New Delhi - 110092

Tel.: 011-22011192, 22011196, 47060150 • Fax.: 22011208

E-mail : radixhealthcare@yahoo.co.in

Website : www.radixhealthcare.org

LAB REPORT

Reg. Date 27/03/2022 Patient Id 2203270001 DOB.
Name MR. KSHITIJ GUPTA Perm. ID
Age 35 Yrs. Gender M Reported 27/03/2022 17:42:39
Ref. By Aarogya RPR Health care services Panel Aarogya RPR Health care services

Test Name	Result	Units	Ref. Range
MICROSCOPIC EXAMINATION			
PUS CELLS	1-2	/HPF	
RBC'S	Nil	/HPF	
CASTS	Nil		
CRYSTALS	NIL		
EPITHELIAL CELLS	1-2	/HPF	
BACTERIA	Nil		
OTHERS	Nil		
Free T3 ELFA	2.82	ng/ml	02 - 04
Free T4 ELFA	1.01	ug/dl	0.8 - 2.7
TSH Serum/ELFA	2.190	uIU/ml	0.25 - 5.50 uIU/ml

Interpretation

Clinical Use

- Diagnose Hypothyroidism and Hyperthyroidism
- Monitor T4 replacement or T4 suppressive Therapy
- Quantify TSH levels in the subnormal range

Increased Levels : Primary Hypothyroidism Subclinical Hypothyroidism, TSH dependent, Thyroid Hormone Resistance.

Decreased Levels : Grave's Disease, Autonomous Thyroid Hormone Secretion, TSH Deficiency

TOTAL PSA 0.61 ng/ml
Chemiluminescence

Checked by : _____
Page 4 Contd...5

Facilities Available :

- ★ Multispeciality Hospital ★ 24 Hours Emergency ★ X-Ray/ ECG/ Ultrasound ★ Dental
- ★ Fully Equipped Operation Theatre ★ Fully Functional Lab ★ Casualty/ICU ★ Nursery
- ★ Labour Room ★ All Speciality OPD ★ Laparoscopic Surgery ★ ECHO ★ Plastic Surgery

Home Collection Facility Available Contact : 9999254739



MALIK RADIX HEALTH CARE

(UNIT OF MALIK RADIX HEALTHCARE PVT. LTD)

C-217, 218, Nirman Vihar, Vikas Marg, New Delhi - 110092

Tel.: 011-22011192, 22011196, 47060150 • Fax.: 22011208

E-mail : radixhealthcare@yahoo.co.in

Website : www.radixhealthcare.org

LAB REPORT

Reg. Date	27/03/2022	Patient Id	2203270001	DOB.	
Name	MR. KSHITIJ GUPTA	Gender	M	Perm. ID	
Age	35 Yrs.	Reported	27/03/2022 17:42:39		
Ref. By	Aarogya RPR Health care services		Panel	Aarogya RPR Health care services	

INTERPRETATION :

Expected Values :

99%	:	of Healthy males	0.0-4.0 ng/ml
80%	:	of Benign prostatic hypertrophy	0.0-4.0 ng/ml
81%	:	of Prostatic Carcinomas	Above 4.0 ng/ml

PSA is reliable tumour marker for already diagnosed prostatic carcinomas. It is uniquely associated only with prostatic tissue, and therefore is specific for it. Baseline levels measured prior to therapeutic intervention and followed later by serial periodical measurements will predict the outcome of therapy. It also helps in early discovery of recurrences, relapses and metastases.

Dr. REEMA DAHIYA

M.B.B.S., MD (Path)

Malik Radix Healthcare Pvt. Ltd.

C-217, C-218, Nirman Vihar,

DR. REEMA DAHIYA

M.B.B.S, MD (Path.)

Checked by : _____

Page 5 of 5

DR. MEENU AGGARWAL

M.B.B.S, MD (Path.)

Facilities Available :

- ★ Multispeciality Hospital ★ 24 Hours Emergency ★ X-Ray/ ECG/ Ultrasound ★ Dental
- ★ Fully Equipped Operation Theatre ★ Fully Functional Lab ★ Casualty/ICU ★ Nursery
- ★ Labour Room ★ All Speciality OPD ★ Laparoscopic Surgery ★ ECHO ★ Plastic Surgery

Home Collection Facility Available Contact : 9999254739

Echocardiogram Report

Patient Name	MR. KSHITIJ GUPTA
Date of Test	27/03/2022
Age	35YRS/ MALE
Ref. by	BOB

Dimensions	Result	Normal Range
AO (ed)	2.4 cm	(2.1 -3.7cm)
LA (es)	2.2 cm	(2.1 -3.7cm)
RVID (ed)	2.1 cm	(1.1-2.5cm)
LVID (ed)	4.6 cm	(3.6 – 5.2 cm)
LVID (es)	3.1 cm	(2.3-3.9cm)
IVS (ed)	1.1 cm	(0.6 – 1-2 cm)
LVPW (ed)	1.1 cm	(0.6 – 1-2 cm)
EF	61 %	
FS	32 %	(28 % - 42 %)

Morphological Date			
Mitral Valve	Normal	Aorta	Normal
Aortic Valve	Normal	Pulmonary Valve	Normal
Tricuspid Valve	Normal	Right Ventricle	Normal
Inter Atrial Septum	Normal	Left Ventricle	Normal
Inter Ventricular Septum	Normal	Right Atrium	Normal
Pulmonary Artery	Normal	Left Atrium	Normal

2-D Echocardiography Finding:

LV and RV normal in size with normal wall thickness. L V normal systolic function with LVEF = 61 % (by area- length method). No any regional wall motion abnormality seen. LA and RA normal in size. No any chambers hypertrophy seen. No any valvular defect seen. No Pulmonary Hypertension seen. No Intra Cardiac clot/mass/ vegetation/pericardial effusion seen. Pericardium is normal. No septals defect seen.

Facilities Available :

- ★ Multispeciality Hospital ★ 24 Hours Emergency ★ X-Ray/ ECG/ Ultrasound ★ Dental
- ★ Fully Equipped Operation Theatre ★ Fully Functional Lab ★ Casualty/ICU ★ Nursery
- ★ Labour Room ★ All Speciality OPD ★ Laparoscopic Surgery ★ ECHO ★ Plastic Surgery

Home Collection Facility Available Contact : 8587915647



MALIK RADIX HEALTH CARE

(UNIT OF MALIK RADIX HEALTHCARE PVT. LTD)
C-217, 218, Nirman Vihar, Vikas Marg, New Delhi - 110092
Tel.: 011-22011192, 22011196, 47060150 • Fax.: 22011208
E-mail : radixhealthcare@yahoo.co.in
Website : www.radixhealthcare.org



Safety at WEI now
accredited by NABH

Color Flow Mapping

No any Regurgitation seen.

Doppler Studies

MVIS –

E > A

Peak Systolic Velocity across Aortic Valve = 0.6 m/sec.

Peak Systolic Velocity across pulmonary valve = 0.7 m/sec

No AS/MS/TS/PS/AR/ MR/PR/TR

Impression

1. LV normal in size with adequate systolic function. (LVEF =61 %).
2. RV normal in size with normal systolic function.
3. No any regional wall motion abnormality seen
4. No any chambers hypertrophy seen.
5. No Pulmonary artery hypertension seen.
6. LA & RA normal in size.
7. No Septals defect seen.
8. No intra cardiac clot/mass/vegetation/pericardial effusion seen.

Dr. Nishant Tyagi

(M.D. DNB, Cardiology)

(Senior Consultant Cardiologist)

Dr. Sheikh Nazir Ahmed

M.D. "Physician" PGDCC

(Consultant Non – Invasive Cardiologist)

Facilities Available :

MRHC / GEN / FR / 15

- ★ Multispeciality Hospital ★ 24 Hours Emergency ★ X-Ray/ ECG/ Ultrasound ★ Dental
- ★ Fully Equipped Operation Theatre ★ Fully Functional Lab ★ Casualty/ICU ★ Nursery
- ★ Labour Room ★ All Speciality OPD ★ Laparoscopic Surgery ★ ECHO ★ Plastic Surgery

Home Collection Facility Available Contact : 8587915647





MALIK RADIX HEALTH CARE

(UNIT OF MALIK RADIX HEALTHCARE PVT. LTD)
C-217, 218, Nirman Vihar, Vikas Marg, New Delhi - 110092
Tel.: 011-22011192, 22011196, 47060150 • Fax.: 22011208
E-mail : radixhealthcare@yahoo.co.in
Website : www.radixhealthcare.org



UHID	PT154827	LAB No.	ULC2106932
Name	Mr. KSHITIJ GUPTA	Regn. No.	GEN2159401
Age / Sex	35 Yrs / M	Receiving Dt/Time	29/Mar/2022 10:55
		Reporting Dt/Time	29/Mar/2022 10:55 AM

U/S WHOLE ABDOMEN

The liver is normal in size, shape and echogenicity. No focal or diffuse lesion is seen. No intra hepatic biliary radicals dilatation seen. Portal vein is normal in course and calibre.

Gall bladder appears normal in size, shape and distention. Lumen is free and gall bladder wall thickness is normal. No evidence of any cholecystitis or pericholecystic fluid seen. CBD measures 3.2 mm

Pancreas is normal in size, shape and echogenicity.

Spleen is normal size, shape and echogenicity.

Right kidney is normal in size, shape and echogenicity. **Calculus measuring 4.2 mm** seen at lower pole . Pelvicalyceal system is normal. Corticomedullary differentiation is maintained.

Left kidney is normal in size, shape and echogenicity. No calculus seen. Pelvicalyceal system is normal . Corticomedullary differentiation is maintained.

Urinary bladder is normal in shape, outline and distension. Lumen is anechoic and no wall thickening seen.

The prostate is normal in size, shape and echopattern and measures -
No free fluid is seen in the abdomen/pelvis.

IMPRESSION: RIGHT RENAL CALCULUS

Please correlate clinically

Dr. ASHISH KUMAR TOMER
Consultant in Radiology & maternal-fetal medicine
MD
Member of fetal medicine Foundation (UK)
DMC reg no. 62682. FMF, UK : id no. 236814

DR. K.K. SINHA
M.B.B.S. D.M.R.D.
SENIOR CONSULTANT
Reg. No. 25437 (DMC)

DR. RAJESH MALHOTRA
MBBS, MD (RADIOLOGY)
CONSULTANT RADIOLOGY
Reg.No.DMC9299

DR. T. K VOHRA
MD (RADIODIAGNOSIS)
SENIOR CONSULTANT
Reg. No. 3272 (DMC)

DR ASHISH KUMAR
MBBS, MD (RADIOLOGY)
CONSULTANT RADIOLOGY
Reg.No.DMC62682

RADIOLOGIST :

Facilities Available :

- ★ Multispeciality Hospital ★ 24 Hours Emergency ★ X-Ray/ ECG/ Ultrasound ★ Dental
- ★ Fully Equipped Operation Theatre ★ Fully Functional Lab ★ Casualty/ICU ★ Nursery
- ★ Labour Room ★ All Speciality OPD ★ Laparoscopic Surgery ★ ECHO ★ Plastic Surgery

Home Collection Facility Available Contact : 9999254739