

Medi.wheel

Bld + Urine + ECG + 2D Echo + USG whole  
x-ray + F/PP. eye check up  
Contact No: 7499338992  
8983502960

Name/नाव: गौरव प्रकाश चौधरी

Personal information (वैयक्तिक माहिती)

Age/वय- 31 birth date/जन्मतारीख 25/05/1992

Any habit/सवयी — नाही

Identification Mark:- उजव्या हातावर तीळ

Any disease like diabetes, blood pressure, /आजार डायबेटीज, ब्लड प्रेशर, ईतर — नाही

Any surgery/ operation/ accident during last 5 years/मागच्या 5 वर्षात एखादे ऑपरेश — नाही

Family history/कुटुंबाविषयी माहिती

Father/वडील

Live/हयात ✓ Age/वय 65 Disease/काही आजार — नाही

Death/मयत

Age-When-died/त्यावेळेस वय Cause/कारण

Mother/आई

Live/हयात ✓ Age/वय 51 Cause/कारण

Age-When-died/ त्यावेळेस वय Cause/कारण

Brother/भाऊ नाही Age/वय —

Disease/ health/आजार/निरोग

Sister/बहीण 1 Age/वय - 28

Disease/health/आजार/निरोगी

COVID VACCINE NAME हो

DATE OF 1ST DOSE हो

DATE OF 2ND DOSE हो

### HOSPITAL USE ONLY

Height: 164 cm.

Weight: 62 kg

Chest: 93

Abdomen: 89

Blood Pressure: 110/74

P=69

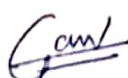
Signature:   
23/12

Subject: Health Check up Booking Confirmed Request(bobE50981),Package Code-  
PKG10000311, Beneficiary Code-31461

gaurav choudhari <gaurav.choudhari525@gmail.com>

Fri 22-12-2023 17:08

To:Chalisingaon Branch, Chalisingaon, Jalgaon Region <CHALIS@bankofbaroda.com>

You don't often get email from gaurav.choudhari525@gmail.com. [Learn why this is important](#)

डोमेन के बाहर से आया है. अगर आप प्रेषक को नहीं जानते तो मेल में दी गयी लिंक पर क्लिक ना करें :  
IL IS ORIGINATED FROM OUTSIDE OF THE BANK'S DOMAIN. DO NOT CLICK ON LINKS C

On Sat, 16 Dec, 2023, 1:50 PM Mediwheel, <[wellness@mediwheel.in](mailto:wellness@mediwheel.in)> wrote:

011-41195959

[Email:wellness@mediwheel.in](mailto:wellness@mediwheel.in)

Dear **MR. CHOUDHARI GAURAV PRAKASH,**

Please find the confirmation for following request.

**Booking Date** : 20-11-2023

**Package Name** : Arcofemi MediWheel Full Body Annual Plus Male 2D ECHO

**Name of  
Diagnostic/Hospital** : Sujay Hospital

**Address of  
Diagnostic/Hospital** : Behind New Bus Stand, Jalgaon, Jalgaon - 425001 (Near Parikh  
Park Opposite Main Telephone Exchange)

**Contact Details** : 9518753472

**City** : Jalgaon

**State** : Maharashtra

**Pincode** : 425001

**Appointment Date** : 23-12-2023

**Confirmation  
Status** : Confirmed

**Preferred Time** : 8:00am-12:00pm

**Comment** : APPOINTMENT TIME 8:30AM

**Instructions to undergo Health Check:**

1. Please ensure you are on complete fasting for 10-To-12-Hours prior to check.
2. During fasting time do not take any kind of medication, alcohol, cigarettes, tobacco or any other liquids (except Water) in the morning.
3. Bring urine sample in a container if possible (containers are available at the Health Check centre).
4. Please bring all your medical prescriptions and previous health medical records with you.
5. Kindly inform the health check reception in case if you have a history of diabetes and cardiac problems.

**For Women:**

1. Pregnant Women or those suspecting are advised not to undergo any X-Ray test.
2. It is advisable not to undergo any Health Check during menstrual cycle.

Request you to reach half an hour before the scheduled time.

In case of further assistance, Please reach out to Team Mediwheel.

© 2023-2024. Academi Healthcare Limited.





10mm/mV

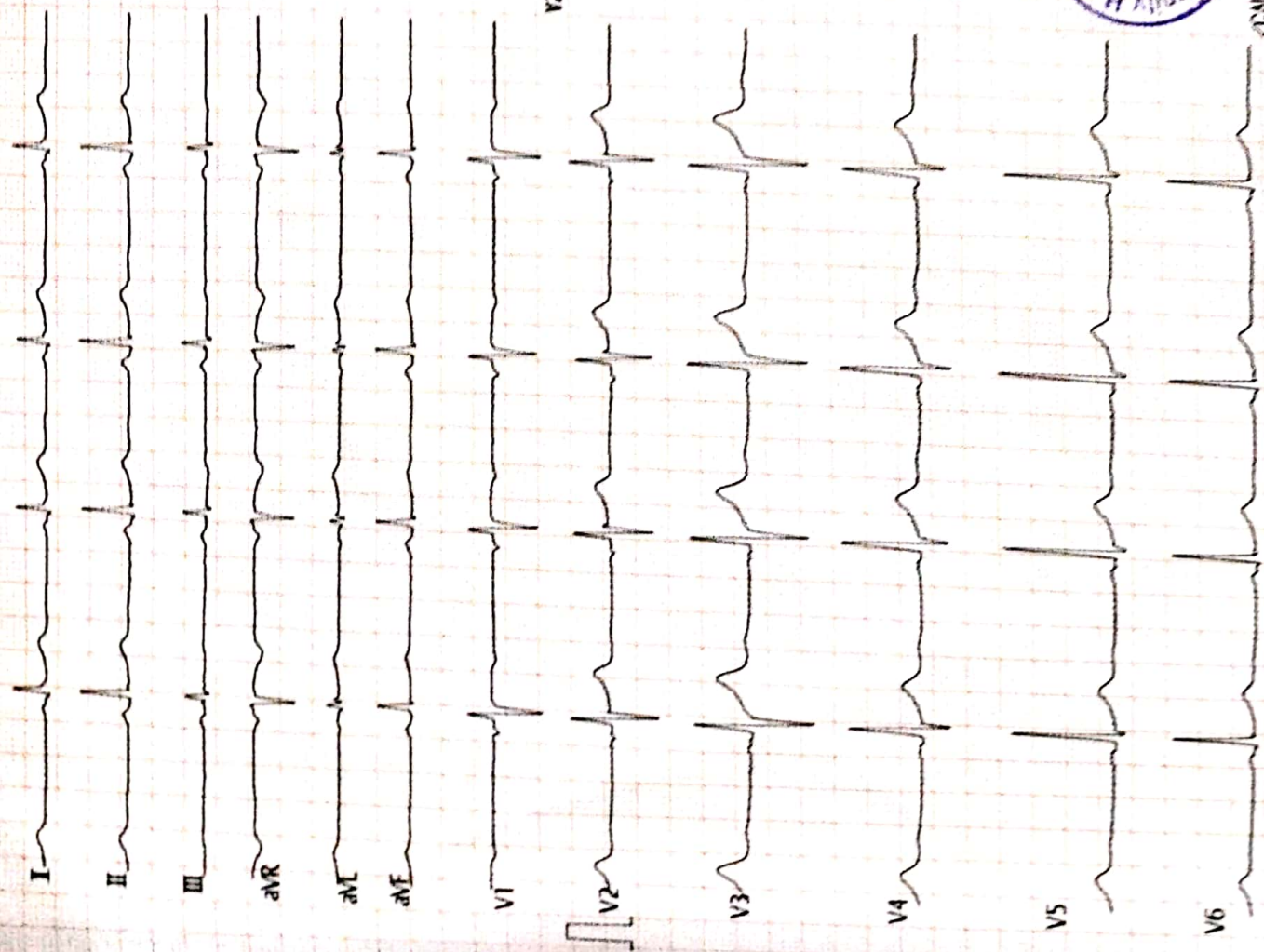

ECG Analysis Results:

Vent. Rate(BPM): 57

PR Int.(ms): 123

P/QRS/T Int.(ms): 86 96 196

QT/QTc Int.(ms): 408 400

P/QRS/T Axis(Deg.): 74 56 31

RV1/SV5 Amp.(mV): 0.36 0.19

RV5/SV1 Amp.(mV): 1.67 0.69

\*\*\* Abnormal ECG \*\*\*

Normal

V2.35 Technician:

Note: Unconfirmed Report. Need to Review.

Dr. Sunil Sugawanshi  
M.D.(Medicine)  
Reg.No.2223

ST LEVEL(mV)

I	II	III	aVR	aVL	aVF
+0.00	+0.00	+0.01	+0.00	+0.00	+0.01
V1	V2	V3	V4	V5	V6
+0.01	+0.03	+0.06	+0.03	+0.00	+0.00



*[Signature]*  
2.5.12

GARW GUARD 274000000 M 31Y 164/62 cm/Ks 125/73 mmHg

25mm/s A350 EMG A15 2023-12-23 08:40:15 SUNAY HOSPITAL PH

R

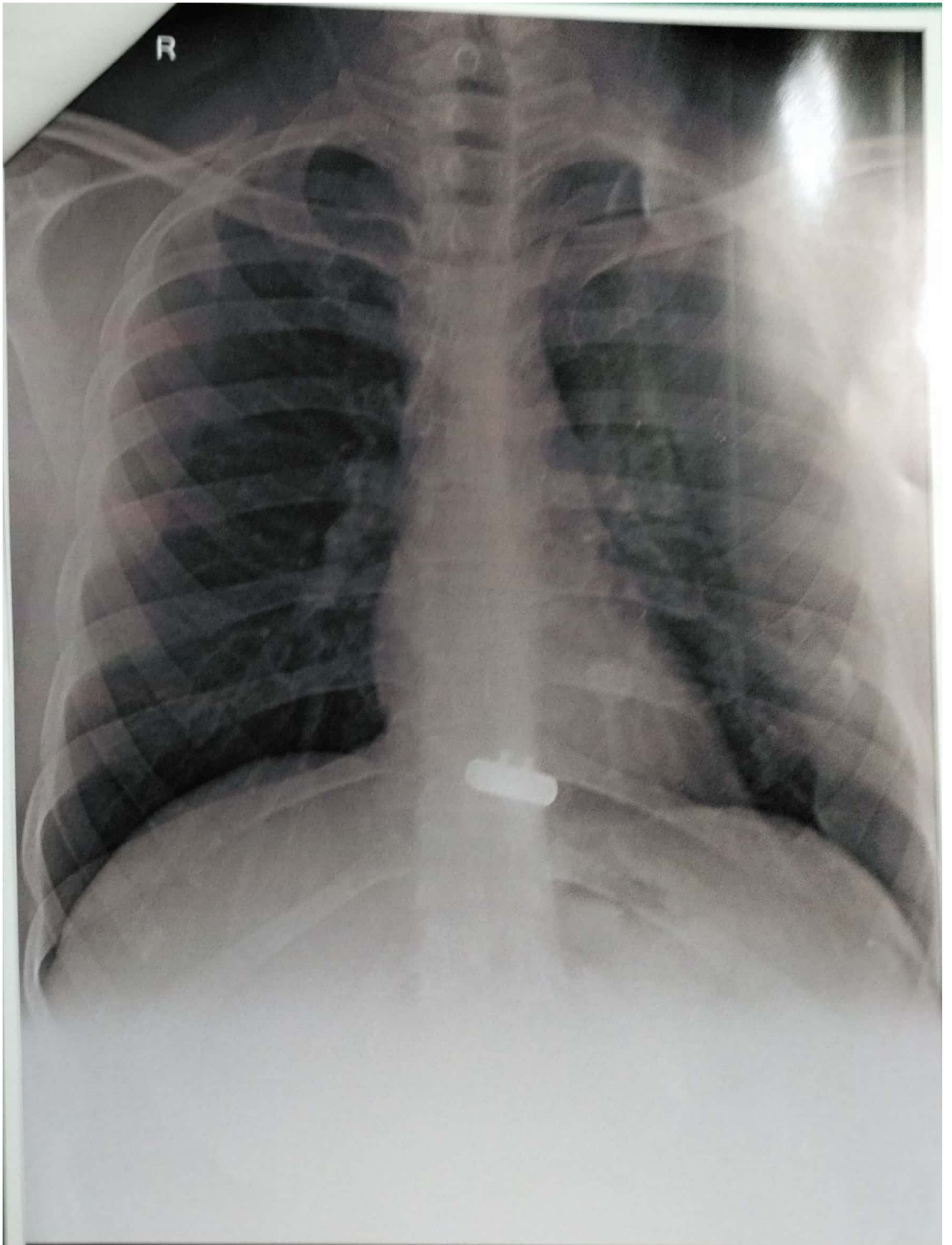

GAURAV CHOUDHARI 230120202301 CHEST PA 23-Dec-23

SUJAY HOSPITAL AND MATERNITY HOME, JALGAON



डॉ. सौ. जयश्री सुर्यवंशी  
एम.डी.  
(स्त्रीरोग व प्रसूतीशास्त्र तज्ञ)  
रजि.नं. 3712

डॉ. सुनिल सुर्यवंशी  
एम.डी.(मेडीसीन) पुणे  
कन्सल्टिंग फिजिशियन  
रजि.नं. 2223

पत्ता : मेन टेलिफोन एक्सचेंज समोर, पारिख  
पार्क जवळ, नविन बस स्टॅन्डच्या मागे,  
जळगांव. फोन : (0257) 2227821

उपलब्ध सुविधा : • एक्स रे • सोनोग्राफी • इकोकार्डिओग्राफी • सुसज्ज ऑपरेशन थिएटर • कॉम्प्युटाईज्ड इ.सी.जी. • स्ट्रेस टेस्ट • पल्मोनरी फंक्शन टेस्ट

Rx

दि / / २०

## 2D – ECHOCARDIOGRAPHY

Name – GAURAV PRAKASH CHAUDHARI

Age- 31 Yrs MALE

Date – 23/12/2023

### IMPRESSION –

NORMAL SIZE CARDIAC CHAMBERS.

STRUCTURALLY NORMAL CARDIAC VALVES.

NORMAL LV SYSTOLIC FUNCTION . EF- 57 %.

NORMAL LV DIASTOLIC FUNCTION.

NO RWMA .

NO CLOTS OR VEGETATION.

IAS AND IVS INTACT.

NORMAL PERICARDIUM.

Dr Sunil Suryawanshi

M D medicine

Dr. Sunil Suryawanshi

M.D.(Medicine)

Reg.No.2223

परत येतांना कागद सोबत आणावा.

डॉ. मी. जयश्री सुर्यवंशी  
एम.डी.  
(स्कीटिंग व प्रसूतीशास्त्र तज्ञ)  
पं.नं. 3712

डॉ. सुनिल सुर्यवंशी  
एम.डी. (मेडिसीन) पूर्ण  
कॉन्सल्टिंग फिजिशियन  
पं.नं. 2223

पत्ता : मेन टेलिफोन एक्सचेंज समोर, परिसर  
पार्क जवळ, नवीन बस स्टॅन्डच्या मागे,  
जळगाव. फोन : (0257) 2227821

उपलब्ध सुविधा : • सज्ज १ • योनीप्राप्ति • इकोकाडीओप्राप्ति • सुसज्ज ऑपरेशन थिएटर • कॉम्प्युटाईज्ड ड.सी.जी. • स्ट्रेस टेस्ट • पल्सोद्वारी फॅक्शन टेस्ट

Rx

दि / / २०

### X-RAY CHEST PA VIEW

NAME- GAURAV PRAKASH CHAUDHARI

AGE- 31 YRS MALE DATE- 23.12.23

SOFT TISSUE AND SKELETON NORMAL.

BOTH HILA ARE NORMAL IN SIZE AND HAVE EQUAL DENSITY.

NORMAL CARDIAC SIZE.

NORMAL BRONCHOVASCULAR MARKINGS.

COSTOPHRENIC AND CARDIOPHRENIC ANGLES ARE CLEAR.

THE DOMES OF DIAPHRAGMS ARE NORMAL IN POSITION AND SHOW SMOOTH OUTLINE.

THE PLURAL SPACES ARE NORMAL.

IMPRESSION –

NORMAL XRAY CHEST

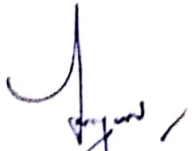
  
Dr. Sunil Suryawanshi  
M.D. (Medicine)  
Reg. No. 2223



डॉ. सी. जयश्री सुर्यवंशी  
एम.डी.  
(इंटरिअल व प्रत्यक्षचिकित्सा शाखा)  
रेजि.नं. 3712

डॉ. सुरिनाथ सुर्यवंशी  
एम.डी. (अन्तरिक्ष) पुरुष  
अन्तरिक्षीय प्रसिद्धीशाखा  
रेजि.नं. 2223

पत्ता : धरम टॉलप्लेस एम्बुलेंस स्टेशन, मलिवडी  
पार्क, जयवा, लखनऊ महानगर प्रभाग,  
लखनऊ, भारत : (9257) 2227823

संयुक्त सुविधा : • सतत २४ • एम्बुलेंस • इन्टेंसिव्हिटी कार्यालय • सुसज्जित ऑपरेशन थिएटर • कोर्युटोरियल इ.सी.सी. • एचयू टाट • फ्लोरोस्कोपी सुविधा उपलब्ध

Rx

दि / / २०

DATE-23.12.23

**PHYSICIAN CONSULTATION**

MR GAURAV PRAKASH CHAUDHARI, 31 YRS MALE

NO CARDIORESPIRATORY COMPLAINTS.

NOT A K/C/O HT,DM ,IHD,BRONCHIAL ASTHAMA

NO ALLERGY TO ANY MEDICATIONS.

NO ADDICTION.

O/E

AFEBRILE, P- 69/ MIN, BP-110/74 mmHg, NO PALLOR /ICTERUS/EDEMA

JVP-NORMAL

RS/CVS/PA/CNS- NORMAL

DENTAL CONSULTATION-NORMAL

EYE CHECK UP- NORMAL VISION

ENT CHECK UP- NORMAL

DIET- BALANCED DIET

BMI-23.1- NORMAL

  
Dr. Sunil Suryawanshi  
M.D. (Medicine)  
Reg.No.2223

परत येतांना कागद सोबत आणावा.

DR. CHETAN S. KAKLIYA

M.B.B.S., D.M.R.D. (Sion Hospital, Mumbai University)

• Ex-Consultant Radiologist In Asian Heart Hospital (Mumbai)

• Ex - Radiologist Wockhardt Hospital (Mulund)



## SAGAR IMAGING CENTRE

• Whole body sonography • Colour doppler • Digital X-ray

54-B, Onkar Nagar, Near Parikhpark, Jalgaon - 425001. Phone : 0257-2237634, e-mail : drchetanj@rediffmail.com

Name	: GAURAV CHAUDHARI	Date	: 23-12-2023
Ref By	: SUJAY HOSPITAL	Age/Sex	: 31 / Female

### SONOGRAPHY OF ABDOMEN AND PELVIS

The liver is normal in size, shape and has smooth margins. No focal lesion. The portal vein appears normal.

The gall bladder is physiologically distended. No evidence of calculus, wall thickening or mass lesion.

The common bile duct is normal in caliber. No evidence of calculus is noted in common bile duct.

The pancreas is normal in size, shape and echotexture. No evidence of solid or cystic mass. The spleen is normal in size and shape. No evidence of focal lesion is noted.

There is no evidence of enlarged coeliac, mesentric, portal pre or para aortic lymph nodes. No vascular mass lesion. No evidence of ascitis or pleural effusion.

The kidneys are normal in size and echotexture. No evidence of calculus, hydronephrosis or cortical scarring.

The right kidney measures 9.5 X 4.4 cms.

The left kidney measures 9.8 X 4.6 cms.

The urinary bladder is well distended. No evidence of calculus, wall thickening or mass lesion.

The prostate is normal in size. The parenchyma is normal.

### IMPRESSION:

**No significant abnormality is noted.**

**REPORT WITH THANKS.**

*Clinico pathological correlation is suggested.*

DR. CHETAN KAKLIYA



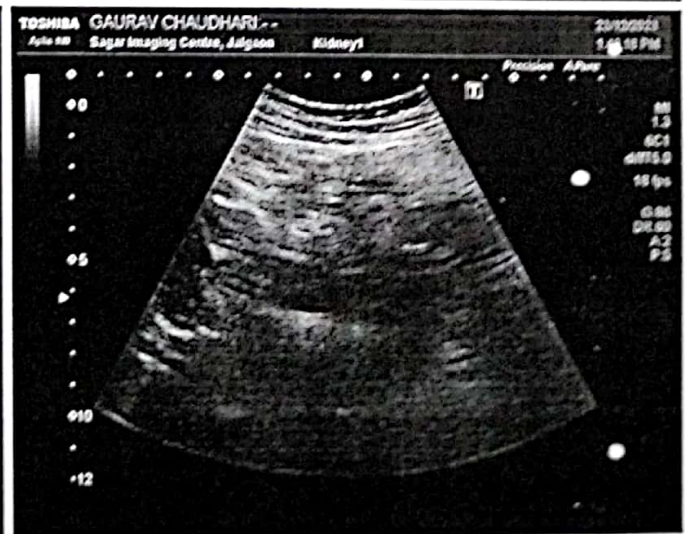
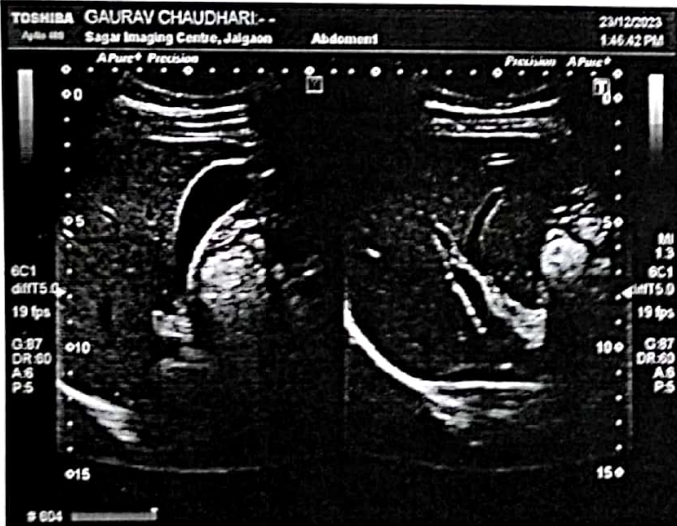
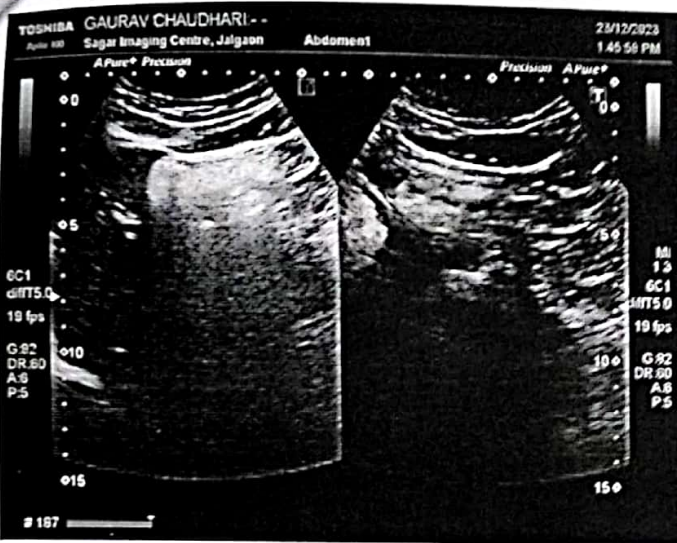





भारत सरकार  
GOVERNMENT OF INDIA



गौरव प्रकाश चौधरी  
Gaurav Prakash Choudhari

जन्म वर्ष / Year of Birth : 1992  
पुरुष / Male



8906 5096 8405

**आधार** — सामान्य माणसाचा अधिकार



११ रुपये वडाची शिक्षा आहे.  
संपर्क क्रमांक : १८००२३३४४७५  
**VIOLATING TO PNDR ACT**  
Violation is a crime. Doctors involved are liable to get imprisonment Rs. 10,000/- as fine. Patients going for sex determination are liable to get imprisonment for 5 yrs. & Rs. 10,000/- as fine.  
Helpline No. 18002334475



 **GPS Map Camera**



**Jalgaon, Maharashtra, India**  
2H48+PM7, Onkar Nagar, Jaikisan Wadi, Jalgaon,  
Maharashtra 425001, India  
Lat 21.006649°  
Long 75.566708°  
23/12/23 09:38 AM GMT +05:30



# Manavata

Pathology & Microbiology Laboratory

**Dr. Kailash B. Wagh**

M.D. Microbiology D.C.P  
Reg No. 2001/07/2704

REG NO. : 12-2023-OPD / 9  
NAME : Mr. GAURAV CHOUDHARI  
REF BY : Dr. Sunil Suryavanshi (Insurance)  
M.D.

AGE : 31 Years  
SEX : Male  
DATE : 23-Dec-2023

LOCATION :

## HAEMOGRAM

<u>TESTS</u>	<u>RESULTS</u>	<u>UNIT</u>	<u>REFERENCE RANGE</u>
Haemoglobin	: 13.7	g/dl	11 - 18
<b>WBC COUNT</b>			
Total WBC Count	: 9600	/cmm	4000 - 11000
<b>DIFFERENTIAL COUNT</b>			
Neutrophil	: 69	%	40 - 74
Lymphocyte	: 20	%	15 - 45
Eosinophil	: 05	%	0 - 7
Monocyte	: 06	%	1 - 10
Basophil	: 00	%	0 - 1
<b>RBC INDICES</b>			
Hct	: 39.5	%	33 - 60
R.B.C. count	: 5.14	mil./cmm.	4.0 - 6.0
Mcv	: 88.6	fL	76 - 94
Mch	: 32.2	pg	25 - 33
Mchc	: 34.2	%	32 - 38
<b>PLATELETS INDICES</b>			
Plt Count	: 342000	/cmm	150000 - 450000
RBC Morphology	: Normocytic Normocytic		
WBC Studies	: Normal Morphology		
Platelet	: Adequate		
ESR	: 13	mm/hr	00 - 20

THANKS FOR REFERRAL

*KBW*  
Dr. Kailash B. Wagh  
MD (Micro) DCP

Dr. Kailash B. Wagh  
M.D. Microbiology D.C.P.  
Reg. No. 2001/07/2704



98 Jilha Peth, Kantal Sabhagruh Road, Near Barde Medical, Jalgaon- 425001  
☎ 0257-2970978, 2225322 ☑ 9405887735





# Manavata

Pathology & Microbiology Laboratory

**Dr. Kailash B. Wagh**  
M.D. Microbiology D.C.P  
Reg No. 2001/07/2704

REG NO. : 12-2023-OPD / 9  
NAME : Mr. GAURAV CHOUDHARI  
REF BY : Dr . Sunil Suryavanshi (Insurance)  
M.D.

AGE : 31 Years  
SEX : Male  
DATE : 23-Dec-2023

LOCATION :

## BLOOD GROUP

### TESTS

BLOOD GROUP

### RESULTS

: "O" Rh Positive

### UNIT

NOTE

: Grouping and cross matching is compulsory before blood transfusion, as errors can occur due to irregular antibodies.

## HBA1C

### TESTS

HbA1C

### RESULTS

: 5.3

### UNIT

%

AVERAGE BLOOD SUGAR  
(ABG)

: 105

mg/dl

### **Reference Range :**

Below 6.0% - Normal Value  
6.0% - 7.0% - Good Control  
7.0% - 8.0% - Fair Control  
8.0% - 10% - Unsatisfactory Control  
Above 10% - Poor Control

**Method :** Fully Automated H.P.L.C. using Biorad Variant II Turbo, NGSP Certified.

**Please correlate with clinical conditions.**

THANKS FOR REFERRAL

*KBW*  
Dr. Kailash B. Wagh  
MD (Micro) DCP

Dr. Kailash B. Wagh  
M.D. Microbiology D.C.P.  
Reg. No. 2001/07/2704



98 Jilha Peth, Kantal Sabhagruh Road, Near Barde Medical, Jalgaon- 425001  
☎ 0257-2970978, 2225322 ☐ 9405887735



# Manavata

Pathology & Microbiology Laboratory

**Dr. Kailash B. Wagh**

M.D. Microbiology D.C.P  
Reg No. 2001/07/2704

REG NO. : 12-2023-OPD / 9  
NAME : Mr. GAURAV CHOUDHARI  
REF BY : Dr . Sunil Suryavanshi (Insurance)  
M.D.

AGE : 31 Years  
SEX : Male  
DATE : 23-Dec-2023

LOCATION :

### BLOOD SUGAR FASTING & POST-PRANDIAL

<u>TESTS</u>	<u>RESULTS</u>	<u>UNIT</u>	<u>REFERENCE RANGE</u>
BLOOD SUGAR FASTING	: 75	mg/dl	70 - 110
URINE SUGAR FASTING	: Nil		
BLOOD SUGAR PP	: 98	mg/dl	70 - 140
URINE SUGAR PP	: Nil		

### LIVER FUNCTION TEST

<u>TESTS</u>	<u>RESULTS</u>	<u>UNIT</u>	<u>REFERENCE RANGE</u>
BILIRUBIN- TOTAL	: 0.89	mg/dl	0 - 1.0
BILIRUBIN- DIRECT	: 0.21	mg/dl	0 - 0.3
BILIRUBIN- INDIRECT	: 0.68	mg/dl	0.1 - 1.0
SGPT	: 12	IU/L	0 - 40
SGOT	: 19	IU/L	0 - 45
ALKALINE PHOSPHATASE	: 89	IU/L	25 - 350
TOTAL PROTIEIN	: 7.23	gm/dl	6 - 8
ALBUMIN	: 4.56	gm/dl	3.5 - 5
GLOBULIN	: 2.67	gm/dl	2 - 3.5
A/G Ratio	: 2.01		2 - 2.5
GGTP	: 24	IU/l	0 - 40

*KBW*

Dr. Kailash B. Wagh

MD (Micro) DCP

Dr. Kailash B. Wagh  
M.D. Microbiology D.C.P.  
Reg. No. 2001/07/2704



ANKS FOR REFERRAL

98 Jilha Peth, Kantal Sabhagruh Road, Near Barde Medical, Jalgaon- 425001

☎ 0257-2970978, 2225322 ☐ 9405887735



# Manavata

Pathology & Microbiology Laboratory

**Dr. Kailash B. Wagh**  
M.D. Microbiology D.C.P  
Reg No. 2001/07/2704

REG NO. : 12-2023-OPD / 9  
NAME : Mr. GAURAV CHOUDHARI  
REF BY : Dr . Sunil Suryavanshi (Insurance)  
M.D.

AGE : 31 Years  
SEX : Male  
DATE : 23-Dec-2023

LOCATION :

### KIDNEY FUNCTION TEST

<u>TESTS</u>	<u>RESULTS</u>	<u>UNIT</u>	<u>REFERENCE RANGE</u>
BLOOD UREA NITROGEN	: 13	mg/dl	5 - 21
CREATININE	: 0.78	mg/dl	0.7 - 1.4
URIC ACID	: 4.23	mg/dl	3.5 - 7.2

### LIPID PROFILE

<u>TESTS</u>	<u>RESULTS</u>	<u>UNIT</u>	<u>REFERENCE RANGE</u>
TOTAL CHOLESTEROL	: 176	mg/dl	140 - 250
TRIGLYCERIDES	: 89	mg/dl	60 - 165
HDL- CHOLESTEROL	: 44	mg/dl	32 - 90
LDL- CHOLESTEROL	: 114.2	mg/dl	80 - 150
VLDL-CHOLESTEROL	: 17.8	mg/dl	10 - 35
TOTAL CHO/HDL RATIO	: 4		0 - 5.1
LDL/HDL RATIO	: 2.6	mg/dl	0 - 3.5
NON HDL CHOLESTEROL	: 132	mg/dl	0 - 160

*KBW*  
Dr. Kailash B. Wagh  
MD (Micro) DCP

THANKS FOR REFERRAL

Dr. Kailash B. Wagh  
M.D. Microbiology D.C.P  
Reg. No. 2001/07/270



98 Jilha Peth, Kantai Sabhagruh Road, Near Barde Medical, Jalgaon- 425001  
☎ 0257-2970978, 2225322 ☐ 9405887735





# Manavata

Pathology & Microbiology Laboratory

**Dr. Kailash B. Wagh**  
M.D. Microbiology D.C.P  
Reg No. 2001/07/2704

REG NO. : 12-2023-OPD / 9  
NAME : Mr. GAURAV CHOUDHARI  
REF BY : Dr. Sunil Suryavanshi (Insurance)  
M.D.

AGE : 31 Years  
SEX : Male  
DATE : 23-Dec-2023

LOCATION :

### THYROID TEST

<u>TESTS</u>	<u>RESULTS</u>	<u>UNIT</u>	<u>REFERENCE RANGE</u>
T3	: 125	ng/ml	87 - 178
T4	: 8.56	µg/dl	6.06 - 12.23
ULTRA TSH	: 3.52	µIU/ml	0.34 - 5.6
NOTE	: Test Done On Fully Automated Mindray CL 900i Hormone Assay BY CLIA		

*KBW*  
Dr. Kailash B. Wagh  
MD (Micro) DCP

THANKS FOR REFERRAL

Dr. Kailash B. Wagh  
M.D. Microbiology D.C.P.  
Reg. No. 2001/07/2704



98 Jilha Peth, Kantai Sabhagruh Road, Near Barde Medical, Jalgaon- 425001  
☎ 0257-2970978, 2225322 ☑ 9405887735



# Manavata

Pathology & Microbiology Laboratory

**Dr. Kailash B. Wagh**

M.D. Microbiology D.C.P

Reg No. 2001/07/2704

REG NO. : 12-2023-OPD / 9  
NAME : Mr. GAURAV CHOUDHARI  
REF BY : Dr . Sunil Suryavanshi (Insurance)  
M.D.

AGE : 31 Years  
SEX : Male  
DATE : 23-Dec-2023

LOCATION :

## URINE ANALYSIS REPORT

<u>TESTS</u>	<u>RESULTS</u>	<u>UNIT</u>	<u>REFERENCE RANGE</u>
<b>PHYSICAL EXAMINATION</b>			
QUANTITY	: 10 ml		
COLOUR	: Pale Yellow		
APPEARANCE	: Clear		
DEPOSITS	: Absent		
SPECIFIC GRAVITY	: 1.014		1.002 - 1.030
REACTION (PH)	: Acidic		
<b>CHEMICAL EXAMINATION</b>			
PROTEINS	: Absent		
SUGAR	: Absent		
KETONE	: Absent		
BILE SALTS/BILE PIGMENTS	: Absent		
<b>MICROSCOPIC EXAMINATION</b>			
RBC	: Absent	/hpf	
PUS CELLS	: 2-3	/hpf	
EPITHELIAL CELLS	: Occasional	/hpf	
CASTS	: Absent		
CRYSTALS	: Absent		
AMORPHOUS DEPOSITS	: Absent		

THANKS FOR REFERRAL

*K.B.W.*  
Dr. Kailash B. Wagh  
MD (Micro) DCP

Dr. Kailash B. Wagh  
M.D. Microbiology D.C.P.  
Reg. No. 2001/07/2704



9 98 Jilha Peth, Kantal Sabhagruh Road, Near Barde Medical, Jalgaon- 425001

☎ 0257-2970978, 2225322 ☎ 9405887735