



Maharaja Speciality Hospital <maharajadiacare@gmail.com>

**Health Check up Booking Confirmed Request(bobS4556),Package Code-
PKG10000228, Beneficiary Code-46032**

1 message

Mediwheel <santosh@policywheel.com>

Sun, Nov 7, 2021 at 5:16 PM

To: "maharajadiacare@gmail.com" <maharajadiacare@gmail.com>

Cc: Mediwheel CC <customercare@mediwheel.in>, Mediwheel CC <mediwheelwellness@gmail.com>



Mediwheel
...Your wellness partner



011-41195959

Email:wellness@mediwheel.in

Hi **Maharaja Specialty Hospital,**

Diagnostic/Hospital Location :78C MOHANUR ROAD NAMAKKAL NEAR-AYAPPAN
KOVIL, City: **Namakkal**

We have received the confirmation for the following booking .

Beneficiary Name : PKG10000228

Beneficiary Name : Krishnakumari

Member Age : 30

Member Gender : Female

Member Relation : Spouse

Package Name : BOB Full Body Health Checkup Female Below 40

Location : CALICUT, Kerala-673001

Contact Details : 9025491525

Booking Date : 02-11-2021

Appointment Date : 09-11-2021

Instructions to undergo Health Check:

1. Please ensure you are on complete fasting for 10-To-12-Hours prior to check.
2. During fasting time do not take any kind of medication, alcohol, cigarettes, tobacco or any other liquids (except Water) in the morning.
3. Bring urine sample in a container if possible (containers are available at the Health Check centre).
4. Please bring all your medical prescriptions and previous health medical records with you.
5. Kindly inform the health check reception in case if you have a history of diabetes and cardiac problems.

For Women:

1. Pregnant Women or those suspecting are advised not to undergo any X-Ray test.
2. It is advisable not to undergo any Health Check during menstrual cycle.

We request you to facilitate the employee on priority.

Dr. A.P. SURESHKUMAR, M.D. (GEN. MED.),
FCCP, FRSH(LOND), PG. DIP. DIACARE (AUSTRALIA)
MAHARAJA SPECIALITY HOSPITAL,
Diabetes Multi Speciality - Emergency & Critical Care Centre

Reg. No. 47811,

© 2021-2022 , Arcofemi Healthcare CONSULTANT PHYSICIAN AND CARDIO DIABETOLOGIST

78-C Mohanur Main Road,

Namakkal - 637 001

Ph : 04266-234620, 234640

13:14

Vo LTEB R 4G 87%

← UTIITSL_ePAN_... [Icons]

आयकर विभाग **भारत सरकार**
INCOME TAX DEPARTMENT **GOVT. OF INDIA**

ई- स्थायी लेखा संख्या कार्ड
e - Permanent Account Number (e-PAN) Card
BXCPT5097E

नाम / Name	KRISHNAKUMARI THANGAVELU
पिता का नाम / Father's name	THANGAVELU PALANIYAPPAGOUNDAR
जन्म की तारीख / Date of Birth	24/08/1991
लिंग / Gender	Female
हस्ताक्षर / Signature	Signature Not Verified Signed by Income Tax PAN Services Unit, UTIITSL Date : 05/02/2021 20:40:01 Reason : Document Signer Location : India

✓ Permanent Account Number (PAN) facilitate Income Tax Department linking of various documents, including payment of taxes, assessment, tax demands, tax returns, matching of information and easy maintenance & retrieval of electronic information etc. relating to a taxpayer or स्थायी लेखा संख्या (PAN) का उपयोग से विभिन्न दस्तावेजों को जोड़ने में अथवा विभिन्न को सहायक होने में, प्राप्त करों के भुगतान, आकलन, कर मांग, टैक्स दरकार, सूचना के निदान और इलेक्ट्रॉनिक दस्तावेजों का आसान रखरखाव व वापसी आदि की सुविधा है।

✓ Quoting of PAN is now mandatory for several transactions specified under Income Tax Act, 1961 (Refer Rule 114B of Income Tax Rules, 1962) अथवा अनिवार्य, 1961 के अनेक लेखों में उल्लेखित लेखों के लिए स्थायी लेखा संख्या (PAN) का उल्लेख अनिवार्य है। (आयकर विभाग, 1962 के नियम 114B, 1962 के अंतर्गत)

✓ Possessing or using more than one PAN is against the law & may attract penalty of upto Rs. 10,000. एक से अधिक स्थायी लेखा संख्या (PAN) का रखना या उपयोग करना, कानून के विरुद्ध है और इसके लिए 10,000 रुपये तक का दंड लगाया जा सकता है।

✓ This e-PAN Card contains Enhanced QR Code which is readable by a specific Android Mobile App. Keyword to search this specific Mobile App on Google Play Store is "PAN QR Code Reader". इस ई-पान कार्ड में एडवांस्ड QR कोड शामिल है जो एक विशिष्ट एंड्रोइड मोबाइल ऐप द्वारा पढ़ा जा सकता है। Google Play Store पर यह शब्दों से खोजें कि को कोडों के लिए कीवर्ड "PAN QR Code Reader" है।

Cut

आयकर विभाग **भारत सरकार**
INCOME TAX DEPARTMENT **GOVT. OF INDIA**

ई- स्थायी लेखा संख्या कार्ड
e - Permanent Account Number Card
BXCPT5097E

नाम / Name
KRISHNAKUMARI THANGAVELU

पिता का नाम / Father's Name
THANGAVELU PALANIYAPPAGOUNDAR

जन्म की तारीख / Date of Birth
24/08/1991

लिंग / Gender
Female

हस्ताक्षर / Signature

QR Code

For more info, visit to [http://www.income-tax.gov.in](#) / [www.income-tax.gov.in](#) या [www.income-tax.gov.in](#) पर जाएं।
Income Tax PAN Services Unit, UTIITSL
 Plot No. A, Sector 11, G-3/3, Indraprastha,
 New Delhi - 110 028
 Phone Number : 011-4141

एडवांस्ड QR कोड / एडवांस्ड QR कोड को पढ़ने के लिए
 उपयोग की जाएगी। UTIITSL
 पता : अ, सेक्टर 11, ग-3/3, इन्द्रप्रस्थ,
 नई दिल्ली - 110 028

Krishnakumari T
9/11/2021

[Signature]
Dr. A.P. SUBRAMANIAM, M.D. (GEN. MED);
FCCP, FRSH(LOND), PG. DIP. DIACARE (AUSTRALIA)
MAHARAJA SPECIALITY HOSPITAL,
Diabetes Mellitus Speciality (Diagnosis + Emergency & Critical Care Centre)
 Rego. No. 47811,
CONSULTANT PHYSICIAN AND CARDIO DIABETOLOGIST
 78-C Mohanur Main Road,
 Namakkal - 637 001
 Ph : 0426-234620, 234640

SUGGESTIVE LIST OF MEDICAL TESTS

FOR MALE	FOR FEMALE
CBC	CBC
ESR	ESR
Blood Group & RH Factor	Blood Group & RH Factor
Blood and Urine Sugar Fasting	Blood and Urine Sugar Fasting
Blood and Urine Sugar PP	Blood and Urine Sugar PP
Stool Routine	Stool Routine
Lipid Profile	Lipid Profile
Total Cholesterol	Total Cholesterol
HDL	HDL
LDL	LDL
VLDL	VLDL
Triglycerides	Triglycerides
HDL / LDL ratio	HDL / LDL ratio
Liver Profile	Liver Profile
AST	AST
ALT	ALT
GGT	GGT
Bilirubin (total, direct, indirect)	Bilirubin (total, direct, indirect)
ALP	ALP
Proteins (T, Albumin, Globulin)	Proteins (T, Albumin, Globulin)
Kidney Profile	Kidney Profile
Serum creatinine	Serum creatinine
Blood Urea Nitrogen	Blood Urea Nitrogen
Uric Acid	Uric Acid
HBA1C	HBA1C
Routine urine analysis	Routine urine analysis
USG Whole Abdomen	USG Whole Abdomen
General Tests	General Tests
X Ray Chest	X Ray Chest
ECG	ECG
2D/3D ECHO / TMT	2D/3D ECHO / TMT
Stress Test	Thyroid Profile (T3, T4, TSH)
PSA Male (above 40 years)	Mammography (above 40 years) and Pap Smear (above 30 years).
Thyroid Profile (T3, T4, TSH)	Dental Check-up consultation
Dental Check-up consultation	Physician Consultation
Physician Consultation	Eye Check-up consultation
Eye Check-up consultation	Skin/ENT consultation
Skin/ENT consultation	Gynaec Consultation



To,

The Coordinator,
Mediwheel (Arcofemi Healthcare Limited)
Helpline number: 011- 41195959

Dear Sir / Madam,

Sub: Annual Health Checkup for the employees of Bank of Baroda

This is to inform you that the following spouse of our employee wishes to avail the facility of Cashless Annual Health Checkup provided by you in terms of our agreement.

PARTICULARS OF HEALTH CHECK UP BENEFICIARY	
NAME	KRISHNAKUMARI THANGAVEL
DATE OF BIRTH	24-08-1991
PROPOSED DATE OF HEALTH CHECKUP FOR EMPLOYEE SPOUSE	09-11-2021
BOOKING REFERENCE NO.	21D179115100006186S
SPOUSE DETAILS	
EMPLOYEE NAME	MR. M JOTHIKRISHNAN
EMPLOYEE EC NO.	179115
EMPLOYEE DESIGNATION	CREDIT PROCESSING
EMPLOYEE PLACE OF WORK	CALICUTT,RO CALICUTT
EMPLOYEE BIRTHDATE	13-06-1990

This letter of approval / recommendation is valid if submitted along with copy of the Bank of Baroda employee id card. This approval is valid from **02-11-2021** till **31-03-2022**. The list of medical tests to be conducted is provided in the annexure to this letter. Please note that the said health checkup is a **cashless facility** as per our tie up arrangement. We request you to attend to the health checkup requirement of our employee's spouse and accord your top priority and best resources in this regard. The EC Number and the booking reference number as given in the above table shall be mentioned in the invoice, invariably.

We solicit your co-operation in this regard.

Yours faithfully,

Sd/-

**Chief General Manager
HRM Department
Bank of Baroda**

(Note: This is a computer generated letter. No Signature required. For any clarification, please contact Mediwheel (Arcofemi Healthcare Limited))



Maharaja Speciality Hospital <maharajadiacare@gmail.com>

**Health Check up Booking Confirmed Request(bobS4556),Package Code-
PKG10000228, Beneficiary Code-46032**

1 message

Mediwheel <santosh@policywheel.com>

Sun, Nov 7, 2021 at 5:16 PM

To: "maharajadiacare@gmail.com" <maharajadiacare@gmail.com>

Cc: Mediwheel CC <customercare@mediwheel.in>, Mediwheel CC <mediwheelwellness@gmail.com>



Mediwheel
...Your wellness partner



011-41195959

Email:wellness@mediwheel.in

Hi **Maharaja Specialty Hospital,**

Diagnostic/Hospital Location :78C MOHANUR ROAD NAMAKKAL NEAR-AYAPPAN
KOVIL, City: **Namakkal**

We have received the confirmation for the following booking .

Beneficiary Name : PKG10000228

Beneficiary Name : Krishnakumari

Member Age : 30

Member Gender : Female

Member Relation : Spouse

Package Name : BOB Full Body Health Checkup Female Below 40

Location : CALICUT, Kerala-673001

Contact Details : 9025491525

Booking Date : 02-11-2021

Appointment Date : 09-11-2021

Instructions to undergo Health Check:

1. Please ensure you are on complete fasting for 10-To-12-Hours prior to check.
2. During fasting time do not take any kind of medication, alcohol, cigarettes, tobacco or any other liquids (except Water) in the morning.
3. Bring urine sample in a container if possible (containers are available at the Health Check centre).
4. Please bring all your medical prescriptions and previous health medical records with you.
5. Kindly inform the health check reception in case if you have a history of diabetes and cardiac problems.

For Women:

1. Pregnant Women or those suspecting are advised not to undergo any X-Ray test.
2. It is advisable not to undergo any Health Check during menstrual cycle.

We request you to facilitate the employee on priority.

Dr. A.P. SURESHKUMAR, M.D. (GEN. MED.),
FCCP, FRSH(LOND), PG. DIP. DIACARE (AUSTRALIA)
MAHARAJA SPECIALITY HOSPITAL,
Diabetes Multi Speciality - Emergency & Critical Care Centre

Reg. No. 47811,

© 2021-2022 , Arcofemi Healthcare CONSULTANT PHYSICIAN AND CARDIO DIABETOLOGIST

78-C Mohanur Main Road,

Namakkal - 637 001

Ph : 04266-234620, 234640



13:14

Vo LTEB R... 4G 87%

← UTIITSL_ePAN_... [Icons]

आयकर विभाग **भारत सरकार**
INCOME TAX DEPARTMENT **GOVT. OF INDIA**

ई- स्थायी लेखा संख्या कार्ड
e - Permanent Account Number (e-PAN) Card
BXCPT5097E

नाम / Name	KRISHNAKUMARI THANGAVELU
पिता का नाम / Father's name	THANGAVELU PALANIYAPPAGOUNDAR
जन्म की तारीख / Date of Birth	24/08/1991
लिंग / Gender	Female
	
हस्ताक्षर / Signature	<i>Krishna Kumari T.</i>

Signature Not Verified
Signed by Income Tax PAN Services Unit, UTIITSL
Date : 05/02/2021 20:40:01
Reason : Document Signer
Location : India

✓ Permanent Account Number (PAN) facilitate Income Tax Department linking of various documents, including payment of taxes, assessment, tax demands, tax returns, matching of information and easy maintenance & retrieval of electronic information etc. relating to a taxpayer or स्थायी लेखा संख्या (PAN) का उपयोग से विभिन्न दस्तावेजों को जोड़ने में अथवा विभिन्न को सहेजकर जोड़ने में, करों का भुगतान, आकलन, कर मांग, टैक्स दरकार, शुल्क के निराकरण और इलेक्ट्रॉनिक दस्तावेजों का आदान-प्रदान व सहेजना आदि की सुविधा मिलेगी।

✓ Quoting of PAN is now mandatory for several transactions specified under Income Tax Act, 1961 (Refer Rule 114B of Income Tax Rules, 1962) अथवा अनिवार्य, 1961 के अनेक लेखों में उल्लेखित कुछ लेखों (Section 114B) के अन्तर्गत करों, करों का भुगतान, आकलन, कर मांग, टैक्स दरकार, शुल्क के निराकरण और इलेक्ट्रॉनिक दस्तावेजों का आदान-प्रदान व सहेजना आदि की सुविधा मिलेगी।

✓ Possessing or using more than one PAN is against the law & may attract penalty of upto Rs. 10,000. एक से अधिक स्थायी लेखा संख्या (PAN) का रखना या उपयोग करना, कानून के विरुद्ध है और इसके लिए 10,000 रुपये तक का दंड लगाया जा सकता है।

✓ This e-PAN Card contains Enhanced QR Code which is readable by a specific Android Mobile App. Keyword to search this specific Mobile App on Google Play Store is "PAN QR Code Reader". इस ई-पैन कार्ड में एडवांस्ड QR कोड शामिल है जो एक विशिष्ट एंड्रोइड मोबाइल ऐप द्वारा पढ़ी जा सकती है। Google Play Store पर यह ऐप खोजने के लिए कीवर्ड "PAN QR Code Reader" है।

Cut

आयकर विभाग **भारत सरकार**
INCOME TAX DEPARTMENT **GOVT. OF INDIA**

ई- स्थायी लेखा संख्या कार्ड
e - Permanent Account Number Card
BXCPT5097E

नाम / Name
KRISHNAKUMARI THANGAVELU

पिता का नाम / Father's Name
THANGAVELU PALANIYAPPAGOUNDAR

जन्म की तारीख / Date of Birth
24/08/1991

लिंग / Gender
Female

हस्ताक्षर / Signature

QR Code

QR Code

Krishnakumari T
9/11/2021



Dr. A.P. SUBRAMANIAM, M.D. (GEN. MED);
FCCP, FRSH(LOND), PG. DIP. DIACARE (AUSTRALIA)
MAHARAJA SPECIALITY HOSPITAL,
Diabetes Mellitus Speciality (Diagnosis + Emergency & Critical Care Centre)
 Rego. No. 47811,
CONSULTANT PHYSICIAN AND CARDIO DIABETOLOGIST
 78-C Mohanur Main Road,
 Namakkal - 637 001
 Ph : 0426-234620, 234640

SUGGESTIVE LIST OF MEDICAL TESTS

FOR MALE	FOR FEMALE
CBC	CBC
ESR	ESR
Blood Group & RH Factor	Blood Group & RH Factor
Blood and Urine Sugar Fasting	Blood and Urine Sugar Fasting
Blood and Urine Sugar PP	Blood and Urine Sugar PP
Stool Routine	Stool Routine
Lipid Profile	Lipid Profile
Total Cholesterol	Total Cholesterol
HDL	HDL
LDL	LDL
VLDL	VLDL
Triglycerides	Triglycerides
HDL / LDL ratio	HDL / LDL ratio
Liver Profile	Liver Profile
AST	AST
ALT	ALT
GGT	GGT
Bilirubin (total, direct, indirect)	Bilirubin (total, direct, indirect)
ALP	ALP
Proteins (T, Albumin, Globulin)	Proteins (T, Albumin, Globulin)
Kidney Profile	Kidney Profile
Serum creatinine	Serum creatinine
Blood Urea Nitrogen	Blood Urea Nitrogen
Uric Acid	Uric Acid
HBA1C	HBA1C
Routine urine analysis	Routine urine analysis
USG Whole Abdomen	USG Whole Abdomen
General Tests	General Tests
X Ray Chest	X Ray Chest
ECG	ECG
2D/3D ECHO / TMT	2D/3D ECHO / TMT
Stress Test	Thyroid Profile (T3, T4, TSH)
PSA Male (above 40 years)	Mammography (above 40 years) and Pap Smear (above 30 years).
Thyroid Profile (T3, T4, TSH)	Dental Check-up consultation
Dental Check-up consultation	Physician Consultation
Physician Consultation	Eye Check-up consultation
Eye Check-up consultation	Skin/ENT consultation
Skin/ENT consultation	Gynaec Consultation



To,

The Coordinator,
Mediwheel (Arcofemi Healthcare Limited)
Helpline number: 011- 41195959

Dear Sir / Madam,

Sub: Annual Health Checkup for the employees of Bank of Baroda

This is to inform you that the following spouse of our employee wishes to avail the facility of Cashless Annual Health Checkup provided by you in terms of our agreement.

PARTICULARS OF HEALTH CHECK UP BENEFICIARY	
NAME	KRISHNAKUMARI THANGAVEL
DATE OF BIRTH	24-08-1991
PROPOSED DATE OF HEALTH CHECKUP FOR EMPLOYEE SPOUSE	09-11-2021
BOOKING REFERENCE NO.	21D179115100006186S
SPOUSE DETAILS	
EMPLOYEE NAME	MR. M JOTHIKRISHNAN
EMPLOYEE EC NO.	179115
EMPLOYEE DESIGNATION	CREDIT PROCESSING
EMPLOYEE PLACE OF WORK	CALICUTT,RO CALICUTT
EMPLOYEE BIRTHDATE	13-06-1990

This letter of approval / recommendation is valid if submitted along with copy of the Bank of Baroda employee id card. This approval is valid from **02-11-2021** till **31-03-2022**. The list of medical tests to be conducted is provided in the annexure to this letter. Please note that the said health checkup is a **cashless facility** as per our tie up arrangement. We request you to attend to the health checkup requirement of our employee's spouse and accord your top priority and best resources in this regard. The EC Number and the booking reference number as given in the above table shall be mentioned in the invoice, invariably.

We solicit your co-operation in this regard.

Yours faithfully,

Sd/-

**Chief General Manager
HRM Department
Bank of Baroda**

(Note: This is a computer generated letter. No Signature required. For any clarification, please contact Mediwheel (Arcofemi Healthcare Limited))



Lab No. : 21/11/000222
Patient : Mrs. KRISHNAKUMARI.
Age / Sex : 30 Years / FEMALE
Ref. By : Dr. PRE MEDICAL
Mobile No : 9025491525

MRN : 02373
IP/OP No : OP/21003089
Bill No : 21004167



Collected On : 09/11/2021 1.55 PM
Reported On : 09/11/2021 2.10 PM
Printed On : 09/11/2021 2.10 PM
Page 1 of 5

LABORATORY TEST REPORT

Specimen	Test Description	Result	Units	Biological Reference Range
HAEMATOLOGY				
COMPLETE BLOOD COUNT				
BL.	HAEMOGLOBIN (Hb)	12.5	gm/dl	12.0 - 16.0
BL.	TOTAL WBC COUNT	8,500	cells/cumm	4000.0 - 11000.0
DIFFERENTIAL LEUKOCYTES COUNTS				
BL.	DC - NEUTROPHILS	66	%	40 - 75
BL.	DC - LYMPHOCYTES	30	%	20 - 45
BL.	DC - EOSINOPHILS	4	%	1 - 6
BL.	DC - MONOCYTES	0	%	2 - 10
BL.	DC - BASOPHILS flow impedance method	0	%	0 - 2
BL.	PLATELET	2,14,000	Lakhs/Cells	1.5 - 4.0
BL.	PCV (Haematocrit)	40.2	%	40 - 54
BL.	RBC COUNT	4.6	Millions/cumm	2.5 - 5.0
BL.	MCV	78.5	fl	76 - 96
BL.	MCH	29.6	pg/cells	27 - 32
BL.	MCHC	33.1	%	32 - 36
BL.	ESR - 1Hr westergren(automated)	12	mm/Hr	0 - 20
BL.	BLOOD GROUP & RH TYPING agglutination / qualitative	A1 POSITIVE		
BIOCHEMISTRY				
SERUM	BUN(BLOOD UREA urease/glutamate dehydrogenase)	22.6	mg/dl	4.7 - 23.3
GLUCOSE PROFILE (FASTING)				
SERUM	FASTING BLOOD GLUCOSE - glucose oxidase - peroxidase	81.6	mg/dL	NORMAL : 70-100 PREDIABETIC : >100 - <126 DIABETIC : >126
GLUCOSE PROFILE (POST PRANDIAL)				
SERUM	PP BLOOD SUGAR - glucose oxidase - peroxidase	104.2	mg/dL	NORMAL : UPTO 140 DIABETIC : UPTO 180 PREDIABETIC 140-199

Dr. A.P. SUBRAMANIAM, M.D. (GEN. MED.)
FCCP, FRSH(LOND), PG.DIP DIACARE (AUSTRALIA)
MAHARAJA SPECIALITY HOSPITAL,
Diabetes Multi Speciality, Diabetes, Emergency & Critical Care Centre
Regd. No 47811,
CONSULTANT PHYSICIAN AND CARDIO DIABETOLOGIST
78-C, Mohanur Main Road,
Namakkal - 637 001
234620, 234640



78 C, Mohanur Road, Namakkal - 637 001.
+91 88700 13464 04286 234620, 234640
admin@maharajaspecialityhospital.com
www.maharajaspecialityhospital.com



Lab No. : 21/11/000222
Patient : Mrs. KRISHNAKUMARI.
Age / Sex : 30 Years / FEMALE
Ref. By : Dr. PRE MEDICAL

MRN : 02373
IP/OP No : OP/21003089
Bill No : 21004167



Collected On : 09/11/2021 1.55 PM
Reported On : 09/11/2021 2.10 PM
Printed On : 09/11/2021 2.10 PM

Mobile No : 9025491525

LABORATORY TEST REPORT

Page 2 of 5

Specimen	Test Description	Result	Units	Biological Reference Range
SERUM	S.CREATININE alkaline picrate	0.9	mg/dL	0.6 - 1.2
SERUM	URIC ACID uricase/peroxidase	3.5	mg/dL	2.0 - 7.0
LIPID PROFILE				
SERUM	TOTAL CHOLESTEROL cholesterol oxidase/peroxidase	189.5	mg/dL	DESIRABLE : 140-199 BODERLINE : 200-239 HIGH : >240
SERUM	HDL-CHOLESTEROL direct	39.6	mg/dL	DESIRABLE : > OR = 40
SERUM	S.TRIGLYCERIDES glycerol phosphate /oxidase/peroxidase	133.2	mg/dL	DESIRABLE : < 150 BODERLINE : 150-199 HIGH : 200-400 VERY HIGH : >500
SERUM	VLDL - CHOLESTEROL calculated	26.64	mg/dL	NORMAL : 5-40
SERUM	LDL - CHOLESTEROL calculated	123.26	mg/dL	OPTIMAL : UPTO 100 ABOVE OPTIMAL : 101-129 BODERLINE HIGH : 130-159 HIGH : 160-189 VERY HIGH : >190
SERUM	NON HDL CHOLESTEROL calculated	149.9		NORMAL : 150 BODERLINE : 150-189 HIGH : 190
SERUM	CHOLESTROL / HDL RATIO calculated	4.79		NORMAL : UPTO 4.5
SERUM	LDL/HDL CHOLESTEROL calculated	3.11	mg/dl	NORMAL : 1-4 HIGHER RATIOS MEAN A HIGHER RISK OF HEART DIESEASE

HBA1C

[Signature]
Dr A.P. SUBRAMANIAM, M.D., (GEN.MED,
FRCP (FRSH/LOND), PG.DIP DIACARE (AUSTRALIA)
MAHARAJA SPECIALITY HOSPITAL,
Diabetes Multi Speciality, Diabetes, Emergency & Critical Care Centre
Regd.No: 47811.

CONSULTANT PHYSICIAN AND CARDIO DIABETOLOGIST
78-C, Mohanur Main Road,
Namakkal - 637 001
Ph : 0 4286-234620, 234640



78 C, Mohanur Road, Namakkal - 637 001.
+91 88700 13464 04286 234620, 234640
admin@maharajaspecialityhospital.com
www.maharajaspecialityhospital.com



Lab No. : 21/11/000222
Patient : Mrs. KRISHNAKUMARI.
Age / Sex : 30 Years / FEMALE
Ref. By : Dr. PRE MEDICAL
MobileNo : 9025491525

MRN : 02373
IP/OP No : OP/21003089
Bill No : 21004167



Collected On : 09/11/2021 1.55 PM
Reported On : 09/11/2021 2.10 PM
Printed On : 09/11/2021 2.10 PM
Page 3 of 5

LABORATORY TEST REPORT

Specimen	Test Description	Result	Units	Biological Reference Range
BL.	Glycosylated Haemoglobin immunoassay	5.2	%	1. Below 6.0% : Normal 2. 6.0% - 7.0% : Good Control 3. 7.1% - 8.0% : Fair Control 4. 8.1% - 10.0% : Unsatisfactory Control Above 10.0% : Poor Control

BL. Average Blood Glucose (ABG) 103 mg/dl
calculated

HbA1c is an excellent index of long time diabetes control over preceding 2-3 months. Unlike blood sugar which tend to fluctuate from day to day and even hour to hour the HbA1c test is a true index of the average blood glucose control during previous, 2 - 3 months. HbA1c test is done in this Laboratory Rapidly and Precisely using GOLD STANDARD of the HbA1c testing with out interference from schiff base, lipemia, temperature fluctuation

LIVER FUNCTION TEST

SERUM	TOTAL BILIRUBIN diazotized sulfanilic	0.9	mg/dL	0.2 - 1.3
SERUM	DIRECT BILIRUBIN diazotized sulfanilic	0.2	mg/dL	0.0 - 0.3
SERUM	INDIRECT BILIRUBIN calculated	0.7	mg/dL	0.2 - 1.2
SERUM	TOTAL PROTEIN spectrophotometric	7.2	g/dL	6.0 - 8.0
SERUM	ALBUMIN bromocresol green	4.0	g/dl	3.5 - 5.0
SERUM	GLOBULIN calculated	3.2	g/dl	2.0 - 3.5
SERUM	ALBUMIN / GLOBULIN RATIO calculated	1.25	g/dl	↓ 1.5 - 2.5
SERUM	AST(SGOT) ifcc without pyridoxyl phosphate	46.2	IU/L	↑ 10 - 45
SERUM	ALT(SGPT) ifcc without pyridoxyl phosphate	40.2	IU/L	10 - 50
SERUM	S.ALK.PHOSPHATASE 2-amino-2methyl-1propanol buffer (ifcc)	129.9	U/L	60.0 - 170.0
SERUM	GGT ifcc	23.2	U/L	5 - 35

CLINICAL PATHOLOGY

URINE COMPLETE ANALYSIS

URI. URINE - COLOUR STRAW YELLOW
macroscopic

Dr. A. P. SUBRAMANIAM, M.D., (GEN. MED),
FCCP, FRSH(LOND), PG.DIP DIACARE (AUSTRALIA)
MAHARAJA SPECIALITY HOSPITAL,
Diabetes Multi Speciality, Diabetes Emergency & Critical Care Centre
Regu.No 47811,
CONSULTANT PHYSICIAN AND CARDIO DIABETOLOGIST
78-C Mohanur Main Road,
Namakkal - 637 001
Ph: 234620, 234640



78 C, Mohanur Road, Namakkal - 637 001.
+91 88700 13464 04286 234620, 234640
admin@maharajaspecialityhospital.com
www.maharajaspecialityhospital.com



Lab No. : 21/11/000222

MRN : 02373

Patient : Mrs.KRISHNAKUMARI.

IP/OP No : OP/21003089

Age / Sex : 30 Years / FEMALE

Bill No : 21004167

Ref. By : Dr. PRE MEDICAL



Collected On : 09/11/2021 1.55 PM

Reported On : 09/11/2021 2.10 PM

Printed On : 09/11/2021 2.10 PM

MobileNo : 9025491525

LABORATORY TEST REPORT

Page 4 of 5

Specimen	Test Description	Result	Units	Biological Reference Range
URI.	macroscopic			
URI.	URINE REACTION	ACID		
URI.	URINE - pH	6.6		5.0 - 7.5
	double indicator			
GLUCOSE PROFILE (POST PRANDIAL)				
URI.	URINE GLUCOSE - PP	NIL		
	god - pod method			
URINE COMPLETE ANALYSIS				
URI.	URINE SPECIFIC GRAVITY	1.012		1.003 - 1.030
	ph indicator			
URI.	URINE GLUCOSE	NIL		
	benedicts			
URI.	URINE KETONES	NEGATIVE		
	legal's test			
URI.	URINE ALBUMIN (PROTEIN)	NIL		
	protein error of ph indicator			
URI.	URINE BILE SALTS	NEGATIVE		
	hay's			
URI.	URINE BILE PIGMENTS	NEGATIVE		
	fouchests test			
URI.	URINE - UROBILINOGEN	NORMAL		NORMAL
	diazonium salt			
URI.	URINE - PUS CELLS	02 - 04	cells/hpf	
	direct			
URI.	URINE - RBC	NIL	cells/hpf	
	direct			
URI.	URINE - EPITHELIAL CELLS	01 - 03	cells/hpf	
	direct			
URI.	URINE - CASTS	NIL		
	direct			
URI.	URINE - CRYSTALS	NIL		
	direct			
URI.	URINE - BACTERIA	NIL		
IMMUNOLOGY				
THYROID FUNCTION TEST				
SERUM	T3	1.65	ng/dl	0.50 - 1.85
	elisa			



DR. P. SURESHKUMAR, M.D. (GEN. MED.)
FRSAC (GEN. MED.), PG. DIP. DIACARE (AUSTRALIA)
MAHARAJA SPECIALITY HOSPITAL,
 Diabetes Multi Speciality, Dialysis, Emergency & Critical Care Centre
 Regd. No. 47811,
CONSULTANT PHYSICIAN AND CARDIO DIABETOLOGIST
 78-C, Mohanur Main Road,
 Namakkal - 637 001
 Ph : 234620. 234640

78 C, Mohanur Road, Namakkal - 637 001.
 +91 88700 13464 04286 234620, 234640
 admin@maharajaspecialityhospital.com
 www.maharajaspecialityhospital.com



Lab No. : 21/11/000222

MRN : 02373

Patient : Mrs. KRISHNAKUMARI.

IP/OP No : OP/21003089

Age / Sex : 30 Years / FEMALE

Bill No : 21004167

Ref. By : Dr. PRE MEDICAL



Collected On : 09/11/2021 1.55 PM

Reported On : 09/11/2021 2.10 PM

Printed On : 09/11/2021 2.10 PM

Mobile No : 9025491525

LABORATORY TEST REPORT

Page 5 of 5

Specimen	Test Description	Result	Units	Biological Reference Range
SERUM	T4 elisa	10.24	ug/dL	5.0 - 12.0
SERUM	TSH elisa	3.65	uIU/ml	0.4 - 4.8

-----End of Report-----

[Signature]
LAB TECHNICIAN
Tested by

[Signature]
CHIEF LAB TECHNICIAN
Checked by

[Signature]
Dr. A. P. SUBRAMANIAM, M.D. (GEN. MED).
FRSH(LOND), PG.DIR.DIACARE (AUSTRALIA)
MAHARAJA SPECIALITY HOSPITAL,
Maharaja Multi Speciality, Diagnosis, Emergency & Critical Care Centre
Regd.No 47811,
CONSULTANT PHYSICIAN AND CARDIO DIABETOLOGIST
78-C, Mohanur Main Road,
Namakkal - 637 001
Ph : 234620, 234640



📍 78 C, Mohanur Road, Namakkal - 637 001.
☎ +91 88700 13464 📞 04286 234620, 234640
✉ admin@maharajaspecialityhospital.com
🌐 www.maharajaspecialityhospital.com



MAHARAJA SPECIALITY HOSPITAL

Diabetes Multi Speciality, Dialysis, Emergency & Critical Care Centre

78-C, Mohanur Main Road, Namakkal - 637 001.

Phone : 04286-234620 / 234640

E-mail : maharajadiacare@gmail.com

MAHARAJA SCAN CENTRE

PATIENT NAME : MRS. KRISHNAKUMARI AGE / SEX : 30Yrs / FEMALE

REFEERED BY : DR. A.P. SUABRAMANIAM. M.D.FCCP. FRSH (Lon), PG. DIP. DIA CARE (AUS),

DATE : 09.11.2021

ULTRASOUND REPORT

LIVER : Normal in size and echo pattern Normal. Intrahepatic biliary radicles are not dilated.
No mass or abscess seen. CBD and Portal vein normal.

GALL BLADDER : Normal

PANCREAS : Normal . No fluid collection seen around the pancreas.

SPLEEN : Normal in size and echo pattern. No mass or cyst seen.

RIGHT KIDNEY : Size 10.3x 4.2 cm. Normal in size and echo pattern. No mass or calculus seen.
Cortical medullary differentiation clearly made out.

LEFT KIDNEY : Size 10.2x 4.1Pcm. Normal in size and echo pattern. No mass or calculus seen.
Cortical medullary differentiation clearly made out.

PERITONEUM : No mass or fluid collection seen.

PLEURAL CAVITY : No fluid collection seen.

BLADDER : Normal in contour. No mass or calculus seen.

UTERUS : Normal

PLEURAL CAVITY : No Free Fluid Collection seen.

IMPRESSION : Normal Study

DR.A.P. SUBRAMANIAM. M.D., FCCP. FRSH (LON), PG. DIP. DIA CARE (AUS),
Consultant Physician & Cardiometabolicist.

Dr.A.P. SUBRAMANIAM, M.D.(GEN.MED,
FCCP, FRSH(LOND), PG.DIP DIACARE (AUSTRALIA)
MAHARAJA SPECIALITY HOSPITAL,
Diabetes Multi Speciality, Diabetes, Emergency & Critical Care Centre
Regd.No. 47811,
CONSULTANT PHYSICIAN AND CARDIO DIABETOLOGIST
78-C, Mohanur Main Road,
Namakkal - 637 001
PH : 0 4286-234620, 234640

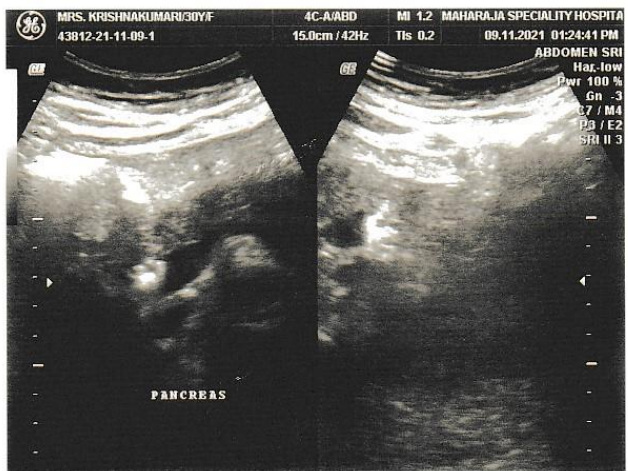
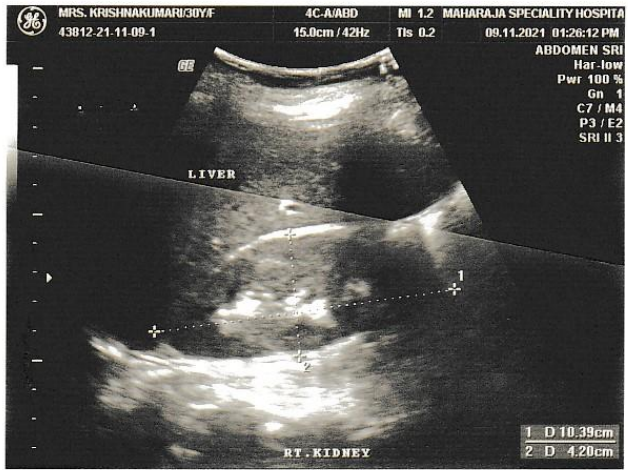

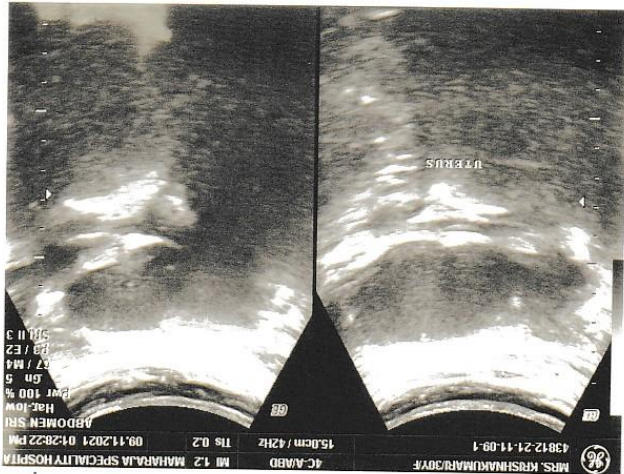
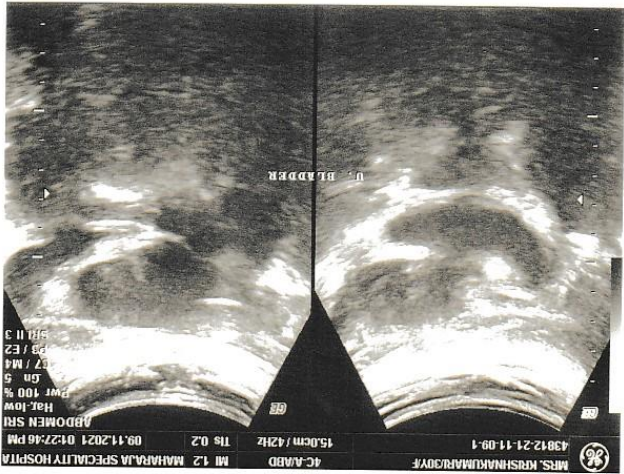
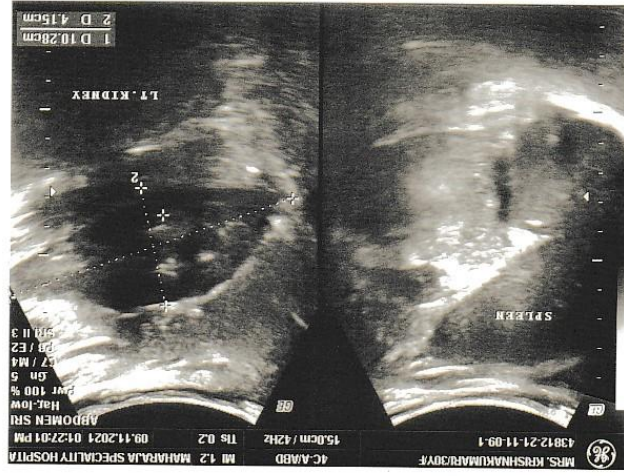



MAHARAJA SPECIALITY HOSPITAL

Diabetes Multi Speciality, Dialysis, Emergency & Critical Care Centre

78-C, Mohanur Main Road, Namakkal - 637 001.

Phone : 04286-234620 / 234640

E-mail : maharajadiacare@gmail.com

MAHARAJA SCAN CENTRE

PATIENT NAME : MRS. KRISHNAKUMARI

AGE / SEX : 30Yrs / FEMALE

REFERRED BY : DR. A.P. SUABRAMANIAM. M.D.FCCP. FRSH (Lon), PG. DIP. DIA CARE (AUS),

DATE : 09.11.2021

ECHO CARDIOGRAM : -

M- MOE ECHO

LVID d	:	31 mm
LVID s	:	19 cm
Ejection fraction	:	>65 %
IVS d	:	0.8 Cm
Left Atrium	:	33 mm
Aortic root	:	26 mm

2D ECHO COLOR FLOW INTERPRETATION

CHAMBERS

Right Atrium	:	Normal
Left Atrium	:	Normal
Right ventricle	:	Normal
Left Ventricle	:	Normal LV / Good LV Function

No regional wall motion abnormalities at rest EF> 65 %

SEPTUM

IVS	:	Intact
IAS	:	Intact
Mitral	:	Normal
Aortic	:	Normal
Tricuspid	:	Normal

GREAT VESSELS : Normaly related
PERICARDIUM ; Normal

DOPPLER ECHO MEASURMENTS :-

Mitral valve velocity : Normal
E/A Ratio : Normal
Aortic Valve Velocity : Normal
Pulmonary Valve Velocity : Normal
Pulmonary Hypertension : Normal
LV Diastolic Dysfunction : Normal

IMPRESSION :-

Normal LV

Good LV function

No regional wall motion abnormalities at rest

Ejection fraction > 65 %

No Thrombus

No Pericardial effusion

No Pulmonary Hypertension

Normal Chamber

NORMAL STUDY

DR. A.P.SUBRAMANIAM M.D., (Gen. med) , FCCP, FRSH (lon), Pg. dip. Dia care (Aus)
(Consultant and Cardiometabolologist)

DR. A.P. SUBRAMANIAM, M.D., (GEN. MED);
FCCP, FRSH(INDIA); PG DIP DIACARE (AUSTRALIA)
MAHARAJA SPECIALITY HOSPITAL,
Diabetes Multi Speciality, Emergency & Critical Care Centre
Hegde Road - 637 011,
CONSULTANT PHYSICIAN AND CARDIO DIABETOLOGIST
78-C, Mohanur Main Road,
Namakkal - 637 001
Ph : 04286-234620, 234640

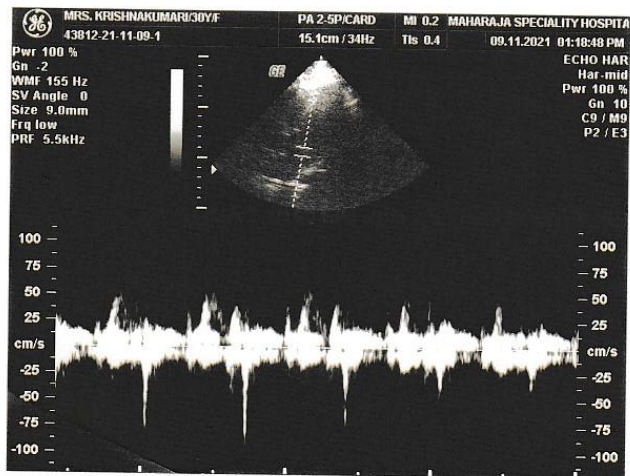
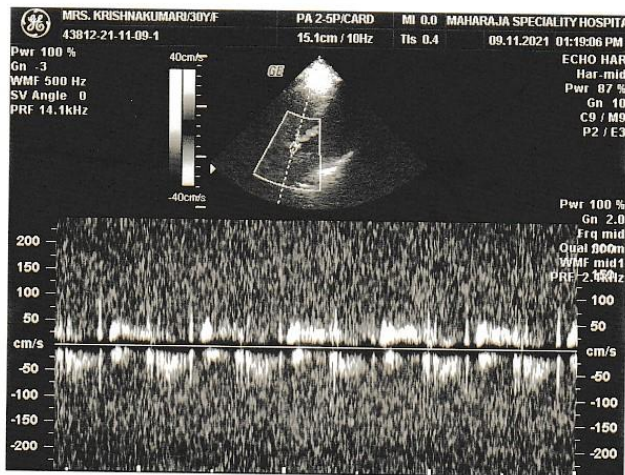
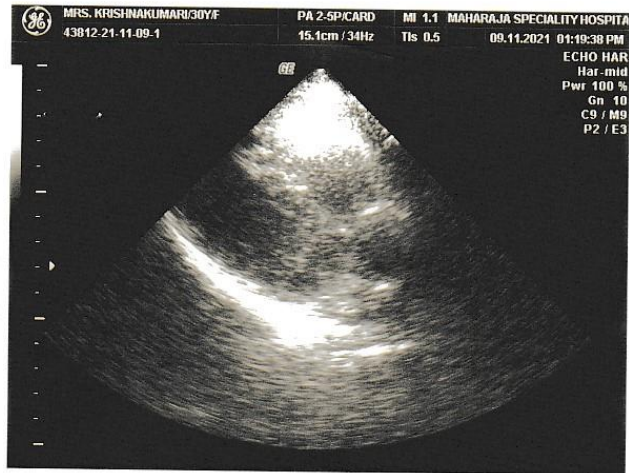

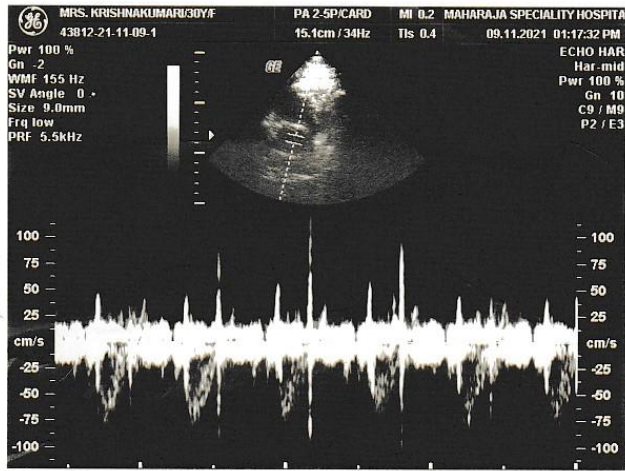

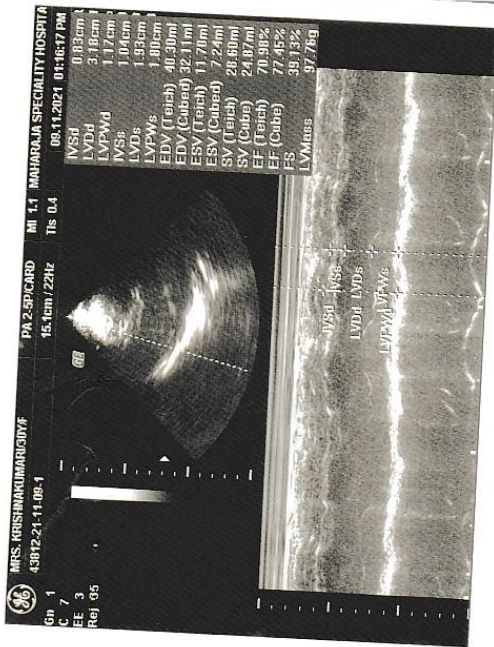

AGE:
 Measurement Results:
 QRS : 86 ms
 QT/QTcB : 376 / 477 ms
 PR : 120 ms
 P : 96 ms
 RR/PP : 612 / 615 ms
 P/QRS/T : 60 / 77 / 54 degrees

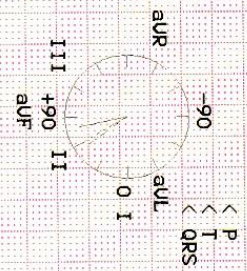

Interpretation:
 12SL - Interpretation:
 Normal sinus rhythm
 ST abnormality, possible digitalis effect
 Abnormal ECG

Dr. A. P. Subramaniam, M.D. (Gen. Med),
 FACP, FRSH (Med), PG Dip Diab Care (Australia),
 MAHARAJA SPECIALITY HOSPITAL,
 Diabetes & Endocrinology, Diabetes, Emergency & Critical Care Centre
 Regd. No. 4/811,
 Consultant in Charge, 100, Gandhi Diabetology St,
 78-C, Monanur West Main Road,
 Namakkal - 637 001
 Ph : 04-36-234620, 234640

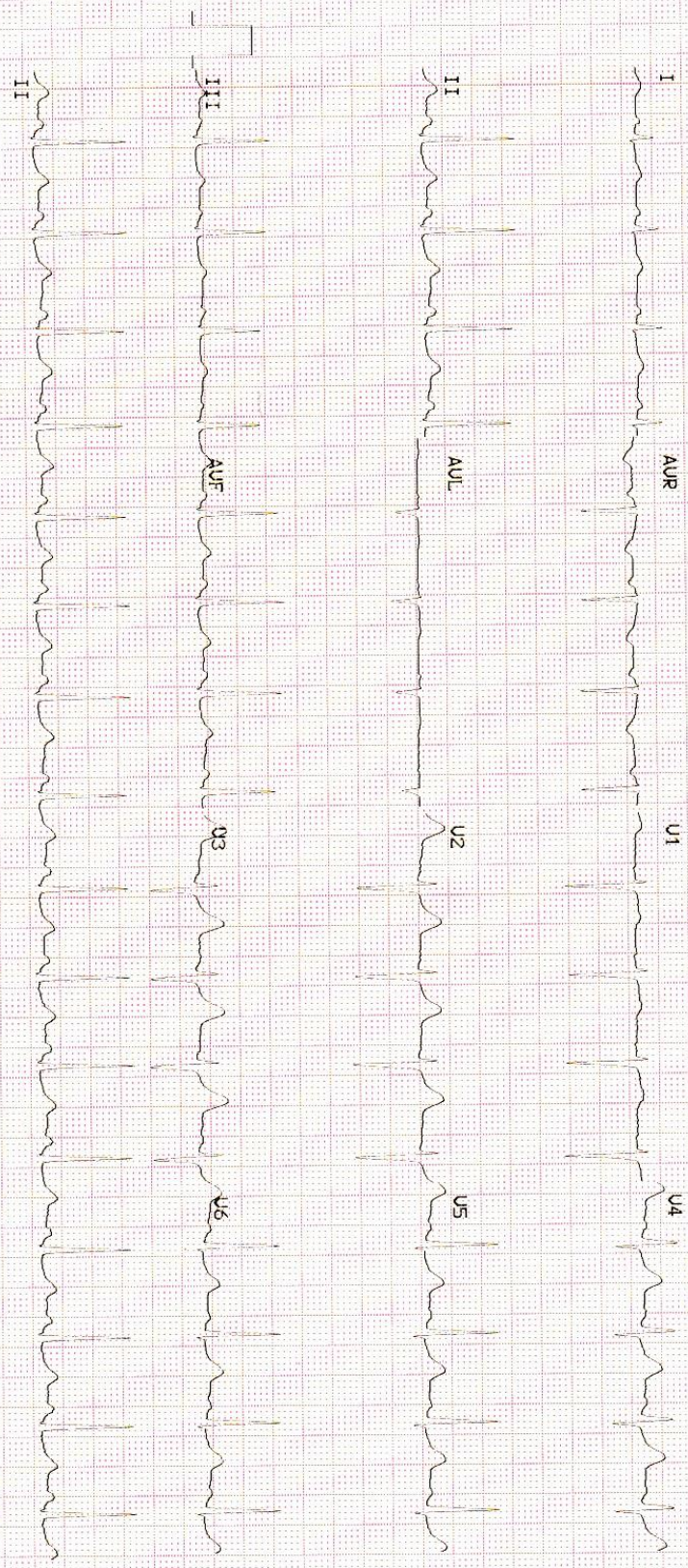

09 Nov 2021 10:29:32 AM 25mm/s 10mm/mV ADS 50Hz 0.08 - 40Hz 3_F1_P Automatic U6 2 M121 (1) 12SL@v231

Krishna Kumari
 9/11/2021

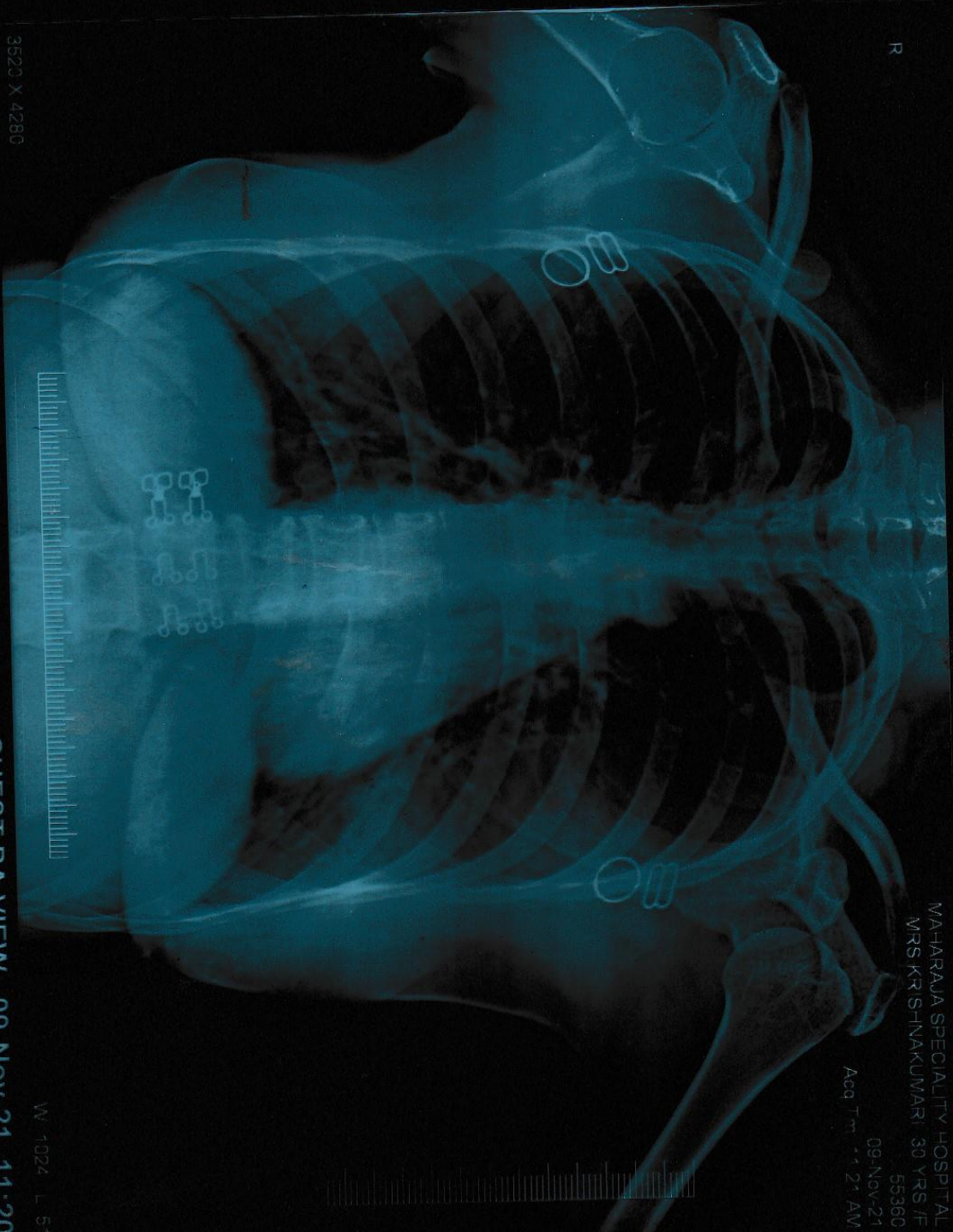

R

3520 X 4280
MRS. KRISHNAKUMARI 30 YRS /F 55360 CHEST PA VIEW 09-Nov-21 11:20
MAHARAJA SPECIALITY HOSPITAL

MAHARAJA SPECIALITY HOSPITAL
MRS KRISHNAKUMARI 30 YRS /F
55360
09-Nov-21
Acq Tm 11:21 AM

W 1024 L 512

MAHARAJA SPECIALITY HOSPITAL

Patient Details

Name: KRISHNAKUMARI
Clinical History: NIL

Age: 30 y Sex: F

Date: 09-Nov-21

Time: 12:26:32 PM

Height: 163 cms

Weight: 55 Kgs

Medications: NIL

Test Details

Protocol: Bruce

Pr.MHR: 190 bpm

THR: 171 (90 % of Pr.MHR) bpm

Total Exec. Time: 6 m 30 s

Max. HR: 153 (81% of Pr.MHR) bpm

Max. Mets: 10.20

Max. BP: 140 / 90 mmHg

Max. BP x HR: 21420 mmHg/min

Min. BP x HR: 6320 mmHg/min

End Point Criteria: THR : ACHIVED

Protocol Details

Stage Name	Stage Time (min : sec)	Mets	Speed (mph)	Grade (%)	Heart Rate (bpm)	Max. BP (mm/Hg)	Max. ST Level (mm)	Max. ST Slope (mm/s)
Supine	0 : 12	1.0	0	0	79	110 / 80	-0.21 aVr	0.64 II
Standing	0 : 6	1.0	0	0	86	110 / 80	-0.21 aVr	0.85 II
Hyperventilation	0 : 6	1.0	0	0	110	110 / 80	-0.21 III	0.85 II
1	3 : 0	4.6	1.7	10	130	120 / 80	-5.10 V1	5.73 aVI
2	3 : 0	7.0	2.5	12	153	140 / 90	-4.25 I	-4.25 I
Peak Ex	0 : 30	10.2	3.4	14	146	140 / 90	-5.94 II	-5.10 II
Recovery(1)	1 : 0	1.0	0	0	136	140 / 90	-2.76 V1	2.55 II
Recovery(2)	1 : 0	1.0	0	0	118	140 / 90	-2.55 aVr	2.55 II
Recovery(3)	1 : 0	1.0	0	0	114	140 / 90	-0.42 II	1.06 II
Recovery(4)	1 : 0	1.0	0	0	111	140 / 90	-0.85 II	0.64 II
Recovery(5)	0 : 0	1.0	0	0	111	140 / 90	-0.64 II	0.64 III

Interpretation

The patient exercised according to the Bruce protocol for 6 m 30 s achieving a work level of Max. METS : 10.20. Resting heart rate initially 79 bpm, rose to a max. heart rate of 153 (81% of Pr.MHR) bpm. Resting blood Pressure 110 / 80 mmHg, rose to a maximum blood pressure of 140 / 90 mmHg.

Normal HR & BP Response

No angina (or) arrhythmia

No significant ST, T Changes during exercise and Recovery Period

THR : Achived

TMT : terminated due to : THR Achived

Functional capacity : Good

TMT : negative for inducible IHD

Ref. Doctor: MEDIWHEEL

(Summary Report edited by user)

Dr. A.P. SUBRAMANIAM, M.D. (GEN. MED.)
 CONSULTANT AND FELLOW DIABETIC CARE (AUSTRALIA)
MAHARAJA SPECIALITY HOSPITAL,
 Diabetes/Multi-Specialty, Emergency & Critical Care Centre
 Hospital No. 47811,
 CONSULTANT PEDIATRIC AND RADIO DIABETOLOGIST
 78-C Monanur Main Road,
 Namakkal - 637 001
 Schiller Healthcare India Pvt. Ltd. V 4.0
 0-234620-234640

MAHARAJA SPECIALITY HOSPITAL

KRISHNAKUMARI (30 F)

Protocol: Bruce

ID: 370
Stage: Supine

Date: 09-Nov-21
Speed: 0 mph
Grade: 0 %

Exec Time : 0 m 0 s
Stage Time : 0 m 6 s
(THR: 171 bpm)

B.P: 110 / 80

HR: 108 bpm

Test Report

ST Level (mm)

ST Slope (mm / s)

ST Level (mm)

ST Slope (mm / s)

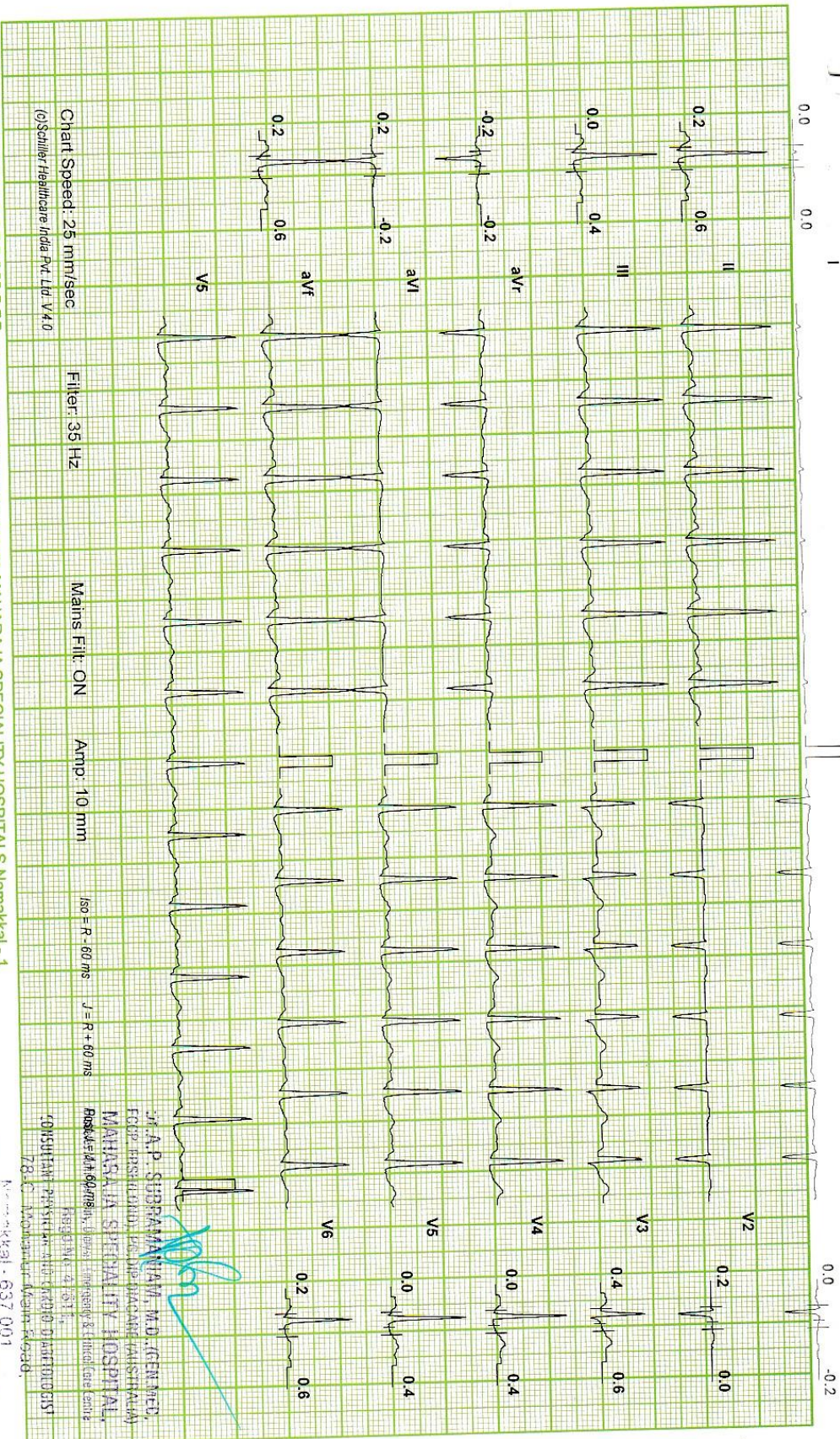

Chart Speed: 25 mm/sec
(©Schiller Healthcare India Pvt. Ltd. V4.0)

Filter: 35 Hz

Mains Fil: ON

Amp: 10 mm

ISO = R - 60 ms

J = R + 60 ms

DR. A.P. SUBRAMANIAM, M.D., DIP. DIA CARE (AUS) MAHARAJA SPECIALITY HOSPITALS, NEMAKKAL - 1.

Dr. A.P. Subramaniam, M.D. (Gen. Med.)
234620, 234640

MAHARAJA SPECIALITY HOSPITAL,
NEMAKKAL - 1
CONSULTANT PHYSICIAN AND CARDIOLOGIST
234620, 234640

MAHARAJA SPECIALITY HOSPITAL

KRISHNAKUMARI (30 F)

Protocol: Bruce

Test Report

HR: 109 bpm

Stage Time : 0 m 0 s

Exec Time : 0 m 0 s

Date: 09-Nov-21

ID: 370

Stage: Standing

Speed: 0 mph

Grade: 0 %

(THR: 171 bpm)

B.P: 110 / 80

ST Level (mm)

ST Slope (mm / s)

ST Level (mm)

ST Slope (mm / s)

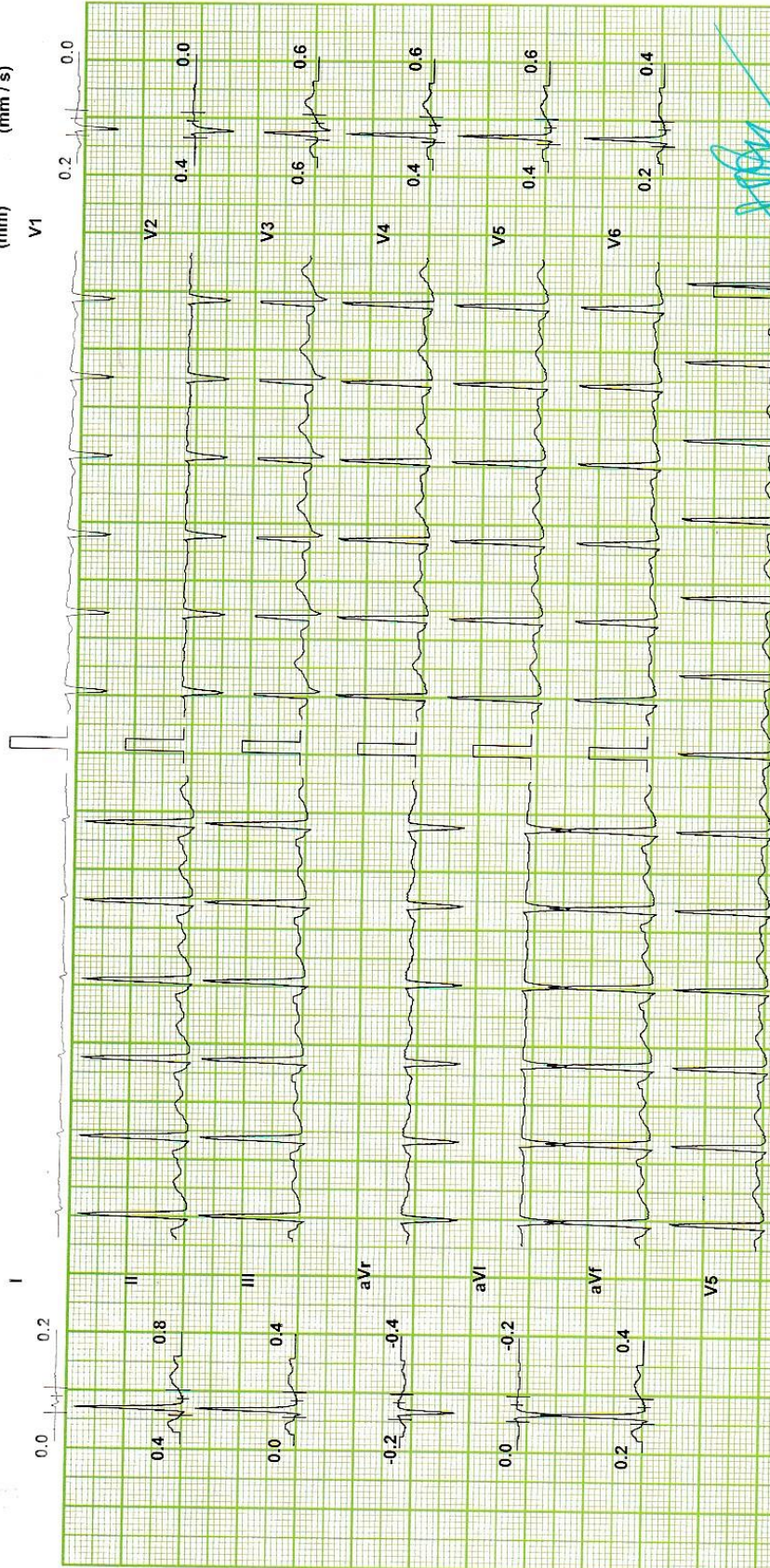

Chart Speed: 25 mm/sec
(c)Schiller Healthcare India Pvt. Ltd. V.4.0

Filter: 35 Hz

Mains Filt: ON

Amp: 10 mm

ISO = R - 60 ms

J = R + 60 ms

Post-J = J + 60 ms

[Handwritten Signature]
Dr. P. S. BHANU M.D. (GENMED),
FCGP, FRCGP (CONO), FRCGP (DIPACARI) (AUSTRALIA),
MAHARAJA SPECIALITY HOSPITAL,
Dundee, India. Speciality: Internal medicine & Cardiology. Centre
for Cardiac Rehabilitation.
CONSULTANT Physician, Internal Medicine & Cardiology
MAHARAJA SPECIALITY HOSPITAL

MAHARAJA SPECIALITY HOSPITAL

KRISHNAKUMARI (30 F)

Protocol: Bruce

Test Report

HR: 110 bpm

B.P: 110 / 80

Stage: Hyperventilation

Speed: 0 mph

Grade: 0 %

Exec Time : 0 m 0 s

Stage Time : 0 m 0 s

(THR: 171 bpm)

ST Level (mm)

ST Slope (mm / s)

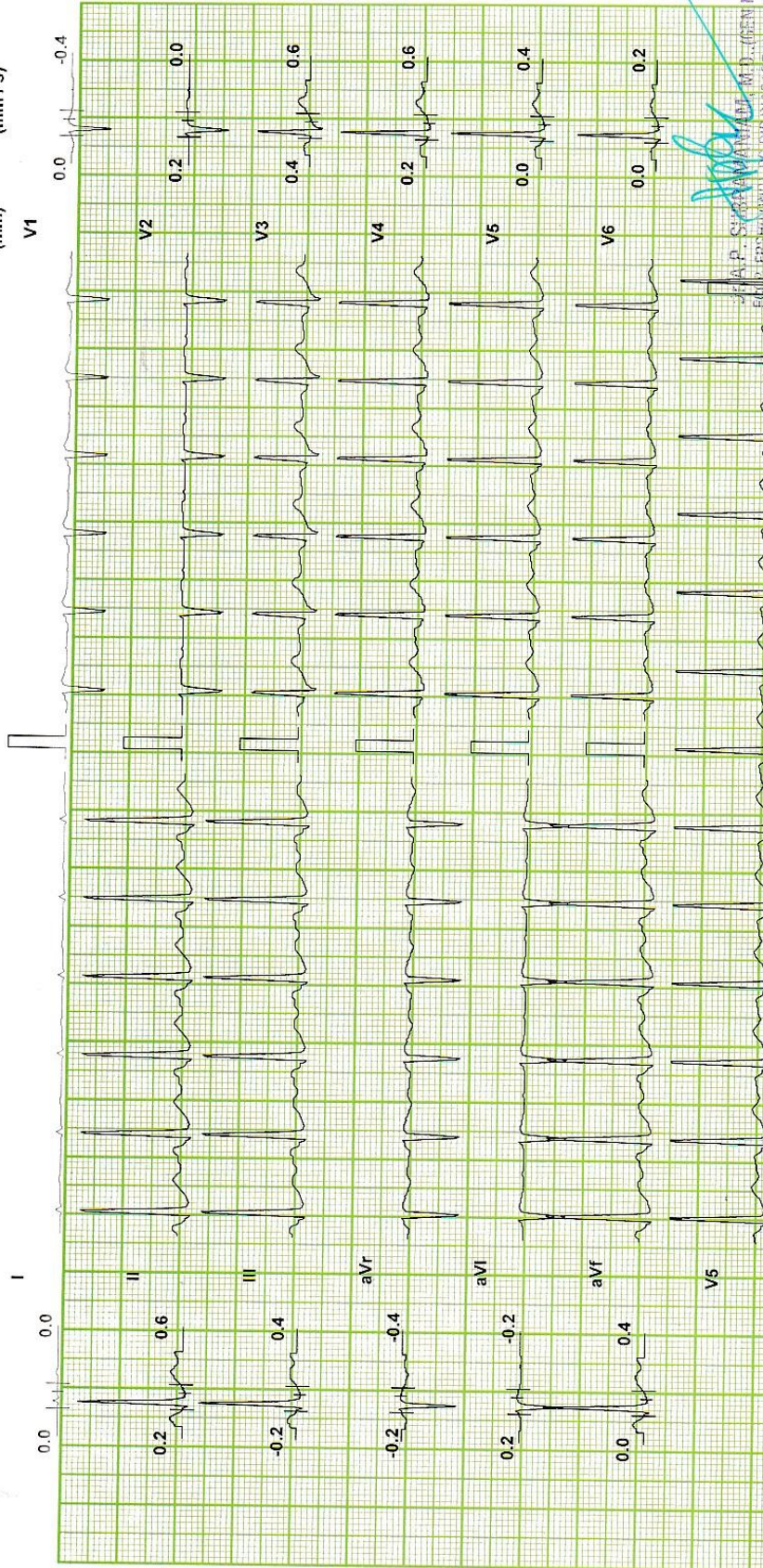

Chart Speed: 25 mm/sec

Filter: 35 Hz

Mains Fil: ON

Amp: 10 mm

ISO = R - 60 ms

J = R + 60 ms

Post J = J + 60 ms

Res ID: 4931

(c)Schiller Healthcare India Pvt. Ltd. V 4.0

Dr. A.P. Subramaniam, M.D., Dip. Dia Care (AUS)
MAHARAJA SPECIALITY HOSPITAL,
Diabetes Mellitus Specialty, Australia - Bangalore Central Care Centre
Res ID: 4931

CONSULTANT PHYSICIAN AND CARDIO-PHYSIOLOGIST
78 C, Monahanur, Main Road,
Namakkal - 637 001
Ph: 0432-234620-234544

MAHARAJA SPECIALITY HOSPITAL

KRISHNAKUMARI (30 F)

ID: 370

Date: 09-Nov-21

Exec Time : 2 m 54 s

Stage Time : 2 m 54 s

HR: 130 bpm

Protocol: Bruce

Stage: 1

Speed: 1.7 mph

Grade: 10 %

(THR: 171 bpm)

B.P: 120 / 80

Test Report

ST Level (mm)

ST Slope (mm / s)

ST Level (mm)

ST Slope (mm / s)

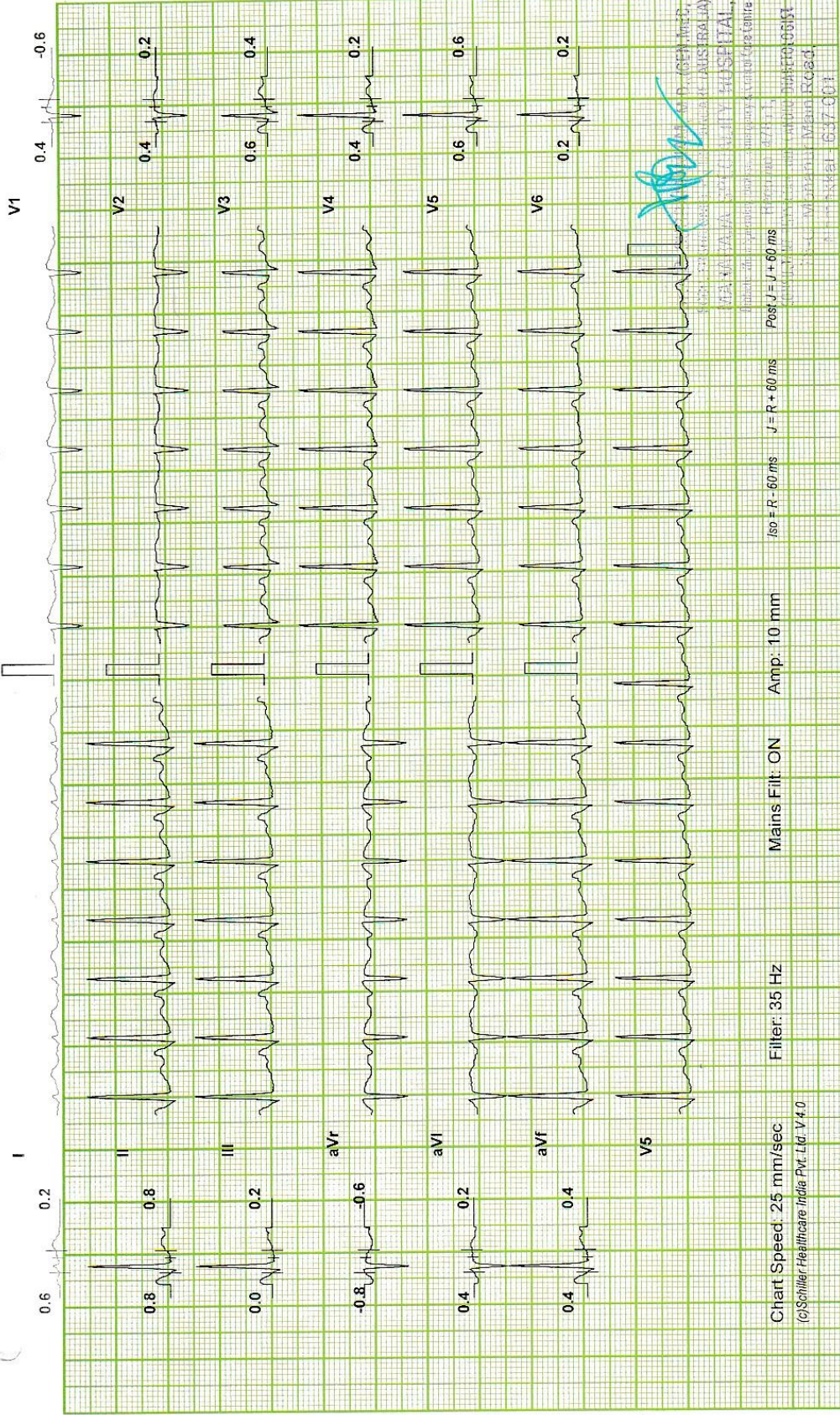

Chart Speed: 25 mm/sec

Filter: 35 Hz

Mains Filt: ON

Amp: 10 mm

Iso R - 60 ms

J = R + 60 ms

Post J = J + 60 ms

MAHARAJA SPECIALITY HOSPITAL,
100, MAHARAJA ROAD, KARAIKAL, TAMIL NADU, INDIA.

(Schiller Healthcare India Pvt. Ltd. V 4.0)

MAHARAJA SPECIALITY HOSPITAL,
100, MAHARAJA ROAD, KARAIKAL, TAMIL NADU, INDIA.

Dr. A.P. SUBRAMANIAM, M.D., DIP. DIA CARE (AUS) MAHARAJA SPECIALITY HOSPITALS, Namakkal - 1.

234620.234642

MAHARAJA SPECIALITY HOSPITAL

KRISHNAKUMARI (30 F)

Protocol: Bruce

ID: 370

Date: 09-Nov-21

Exec Time : 5 m 54 s Stage Time : 2 m 54 s **HR: 153 bpm**

Stage: 2

Speed: 2.5 mph Grade: 12 %

(THR: 171 bpm) B.P: 140 / 90

Test Report

ST Level (mm) ST Slope (mm / s)

ST Level (mm) ST Slope (mm / s)

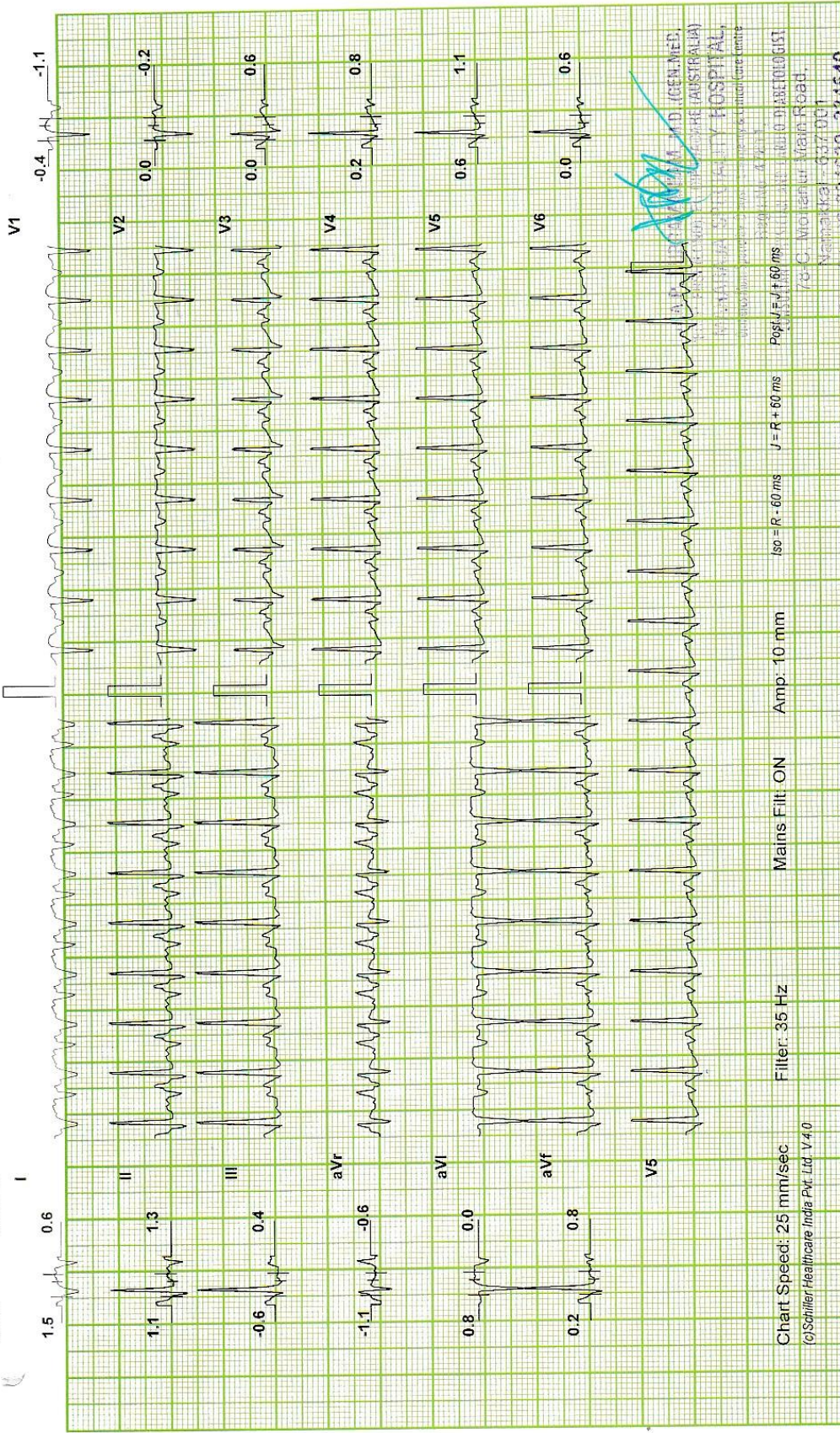

Chart Speed: 25 mm/sec
(Schiller Healthcare India Pvt. Ltd. V.4.0)

Filter: 35 Hz

Mains Filt: ON

Amp: 10 mm

ISO = R - 60 ms

J = R + 60 ms

Pos J = J + 60 ms

DR. A.P. SUBRAMANIAM, M.D., DIP. DIA CARE (AUS) MAHARAJA SPECIALITY HOSPITALS, Namakkal - 1.
D. (GEN. MED.)
MAHARAJA SPECIALITY HOSPITAL,
Namakkal - 637 001
Tamil Nadu, India
Phone: 0420-234620, 234640

MAHARAJA SPECIALITY HOSPITAL

KRISHNAKUMARI (30 F)

Test Report

Date: 09-Nov-21 Exec Time : 6 m 24 s Stage Time : 0 m 24 s HR: 167 bpm

ID: 370

Protocol: Bruce

Stage: Peak Ex

Speed: 3.4 mph Grade: 14 %

(THR: 171 bpm)

B.P: 140 / 90

ST Level (mm) ST Slope (mm / s)

ST Level (mm) ST Slope (mm / s)



Chart Speed: 25 mm/sec
(c)Schiller-Healthcare India Pvt. Ltd. V 4.0

Filter: 35 Hz

Mains Filtr: ON

Amp: 10 mm

iso = R - 60 ms

J = R + 60 ms

Post J = J + 60 ms

Heart Rate: 167 bpm

Dr. A.P. SUBRAMANIAM, M.D., DIP. DIA CARE (AUS) MAHARAJA SPECIALITY HOSPITALS, Namakkal - 1. Ph: 9-234620-234640

Dr. P. S. SRINIVAS M.D. (GEN. MED.)
FOR PRACTICE AT MAHARAJA (AMBALA)
MAHARAJA SPECIALITY HOSPITAL,
78 C, Madhavur, Madhavur Road,
Namakkal - 637 001

MAHARAJA SPECIALITY HOSPITAL

KRISHNAKUMARI (30 F)

Protocol: Bruce

Test Report

Date: 09-Nov-21 Exec Time : 6 m 30 s Stage Time : 0 m 54 s **HR: 136 bpm**

Speed: 0 mph (THR: 171 bpm) B.P: 140 / 90

ID: 370

Stage: Recovery(1)

ST Level (mm) ST Slope (mm / s)

ST Level (mm) ST Slope (mm / s)

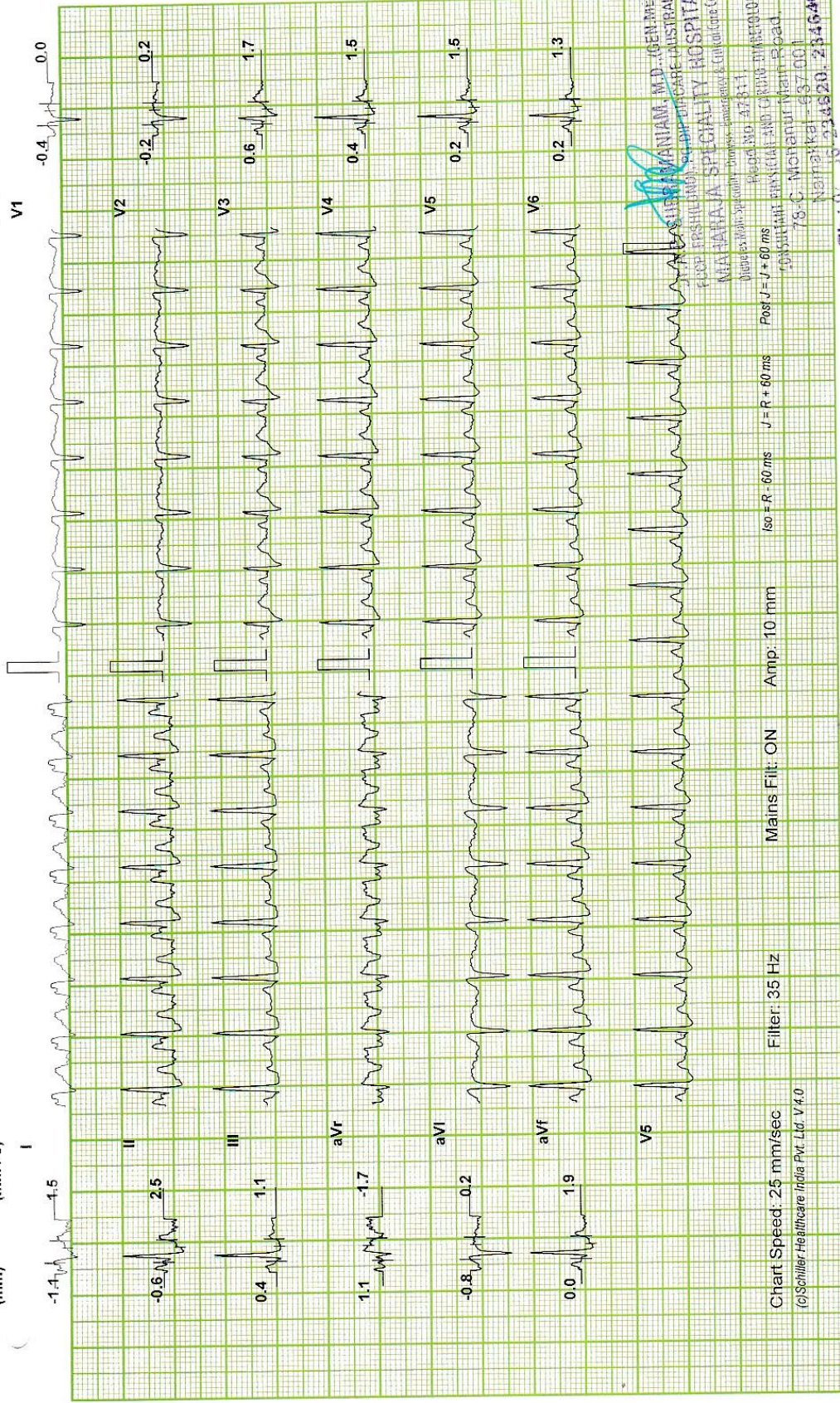

DR. A.P. SUBRAMANIAM, M.D. (GEN.MED., DIPLOMA IN CARDIOLOGY, DIPLOMA IN INTERNAL MEDICINE, DIPLOMA IN EMERGENCY MEDICINE, DIPLOMA IN CRITICAL CARE (AUSTRALIA))
MAHARAJA SPECIALITY HOSPITAL,
 78-C, Nanganur Main Road,
 Namakkal - 637 001
 Phone: 0420-234520, 234544

MAHARAJA SPECIALITY HOSPITAL

KRISHNAKUMARI (30 F)

Protocol: Bruce

ID: 370

Stage: Recovery(2)

Date: 09-Nov-21

Speed: 0 mph

Exec Time : 6 m 30 s

(THR: 171 bpm)

Stage Time : 0 m 54 s

B.P: 140 / 90

HR: 118 bpm

Grade: 0 %

ST Level (mm)

ST Slope (mm / s)

ST Level (mm)

ST Slope (mm / s)



Chart Speed: 25 mm/sec
(c)Schiller Healthcare India Pvt. Ltd. V.4.0

Filter: 35 Hz

Mains Fil: ON

Amp: 10 mm

Iso = R: 60 ms

J = R: 60 ms

Post J = R: 60 ms

Regd No: 47311
CONSULTANT IN GENERAL CARDIOLOGIST
73-C Mcnamara Main Road,
Namakkal - 637 001
Ph: 0432 234620

Dr. A.P. SUBRAMANIAM, M.D., DIP. DIA CARE (AUS) MAHARAJA SPECIALITY HOSPITALS, Namakkal - 1.

MAHARAJA SPECIALITY HOSPITAL

KRISHNAKUMARI (30 F)

Protocol: Bruce

ID: 370

Date: 09-Nov-21

Speed: 0 mph

Stage: Recovery(3)

Exec Time : 6 m 30 s

HR: 114 bpm

B.P.: 140 / 90

Grade: 0 %

(THR: 171 bpm)

Test Report

ST Level (mm) ST Slope (mm / s)

ST Level (mm) ST Slope (mm / s)

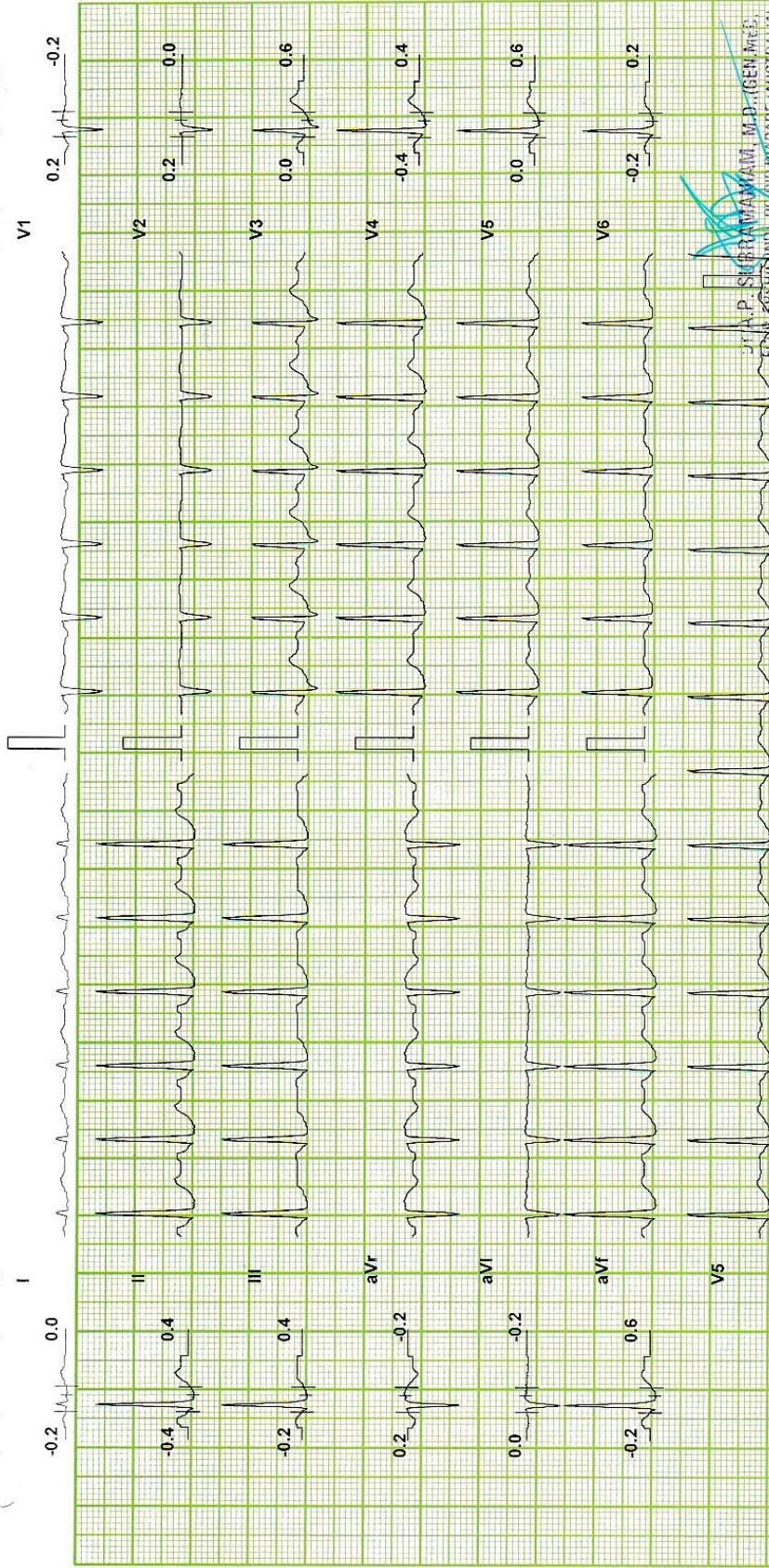

Chart Speed: 25 mm/sec
(Schiller Healthcare India Pvt. Ltd. V4.0)

Filter: 35 Hz

Mains Fil: ON

Amp: 10 mm

Iso: R - 60 ms

J - R + 60 ms

Pos: 015 V 160 mm/s

REGD. NO. - 47811,
MYSIKAR AND CARDIO DIAGNOSTIC

78-C, Mahanur Main Road,
Namakkal - 637 001
Ph: 0437-234620, 234649

Dr. A.P. SUBRAMANIAM, M.D., DIP. DIA CARE (AUS) MAHARAJA SPECIALITY HOSPITALS, Namakkal - 1.

MAHARAJA SPECIALITY HOSPITAL

KRISHNAKUMARI (30 F)

Protocol: Bruce

Test Report

ID: 370 Date: 09-Nov-21 Exec Time : 6 m 30 s Stage Time : 0 m 54 s HR: 111 bpm

Stage: Recovery(4) Speed: 0 mph Grade: 0 % (THR: 171 bpm) B.P: 140 / 90

ST Level (mm) ST Slope (mm / s)

ST Level (mm) ST Slope (mm / s)

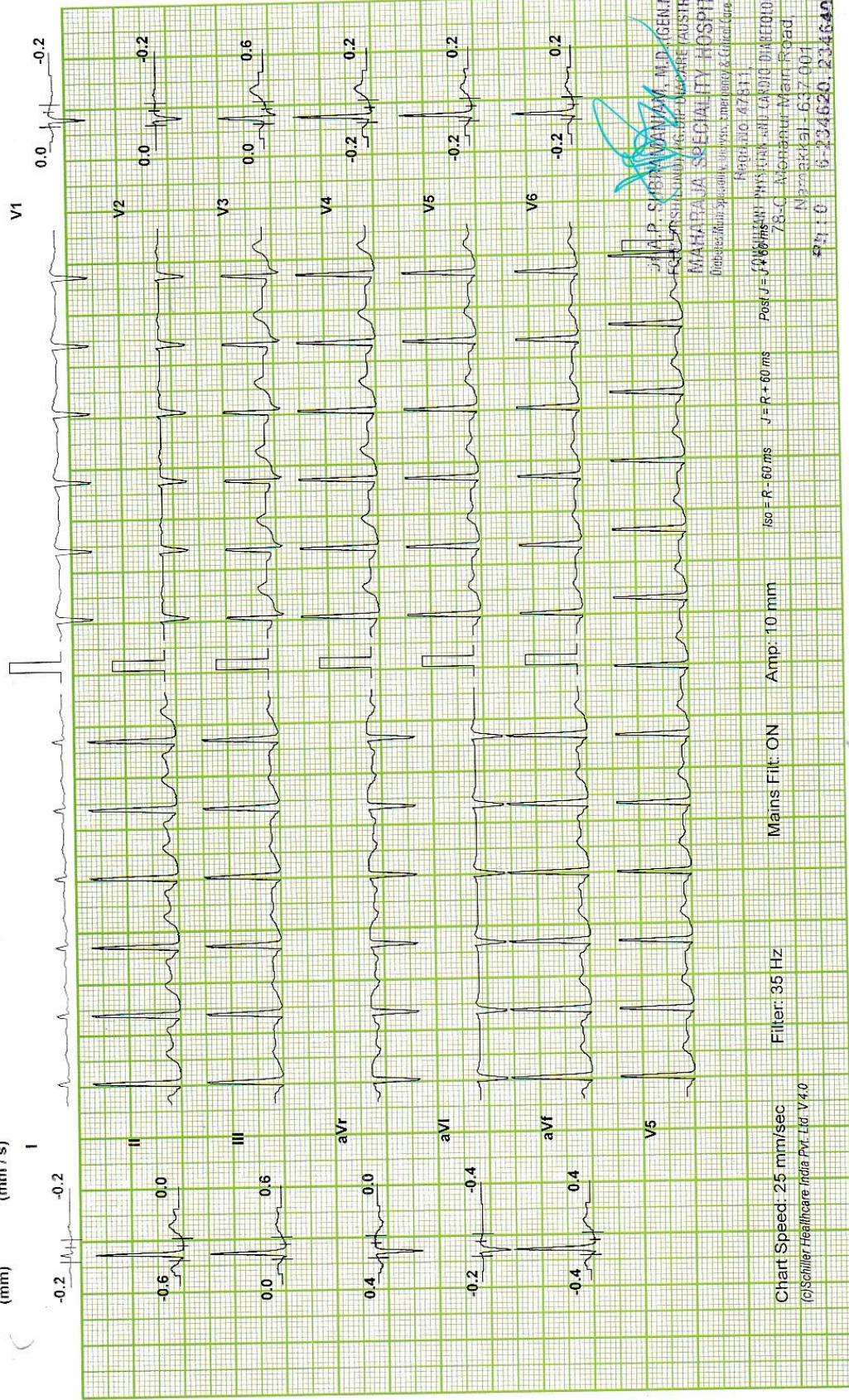

Chart Speed: 25 mm/sec
(©Schiller Healthcare India Pvt. Ltd. V4.0)

Filter: 35 Hz

Mains Filtr: ON

Amp: 10 mm

iso = R - 60 ms J = R + 60 ms

Post J = + 60 ms

REGD. NO. 47811

PHYSICIAN AND CARDIO DIAGNOSTIC

78-C, Alambur Main Road,
Nambakkal - 603 001

REGD. NO. 6234620, 234640

Dr. A.P. SUBRAMANIAM, M.D. (GEN.MED.,
CARDIOLOGY) (FRCGP, FRCR, FRCR (AUS),
FRCR (AUS), FRCR (AUS), FRCR (AUS))
MAHARAJA SPECIALITY HOSPITAL,
Specialty Hospital for Women, Children & Geriatric Care Centre

DR. A.P. SUBRAMANIAM, M.D., DIP. DIA CARE (AUS) MAHARAJA SPECIALITY HOSPITALS, Nambakkal - 1.

MAHARAJA SPECIALITY HOSPITAL

Patient Details

Name: KRISHNAKUMARI
Clinical History: NIL

Age: 30 y Sex: F Height: 163 cms

Date: 09-Nov-21

Time: 12:26:32 PM

Weight: 55 Kgs

Medications: NIL

Test Details

Protocol: Bruce

Pr.MHR: 190 bpm

THR: 171 (90 % of Pr.MHR) bpm

Total Exec. Time: 6 m 30 s

Max. HR: 153 (81% of Pr.MHR) bpm

Max. Mets: 10.20

Max. BP: 140 / 90 mmHg

Max. BP x HR: 21420 mmHg/min

Min. BP x HR: 6320 mmHg/min

End Point Criteria: THR : ACHIVED

Protocol Details

Stage Name	Stage Time (min : sec)	Mets	Speed (mph)	Grade (%)	Heart Rate (bpm)	Max. BP (mm/Hg)	Max. ST Level (mm)	Max. ST Slope (mm/s)
Supine	0 : 12	1.0	0	0	79	110 / 80	-0.21 aVr	0.64 II
Standing	0 : 6	1.0	0	0	86	110 / 80	-0.21 aVr	0.85 II
Hyperventilation	0 : 6	1.0	0	0	110	110 / 80	-0.21 III	0.85 II
1	3 : 0	4.6	1.7	10	130	120 / 80	-5.10 V1	5.73 aVI
2	3 : 0	7.0	2.5	12	153	140 / 90	-4.25 I	-4.25 I
Peak Ex	0 : 30	10.2	3.4	14	146	140 / 90	-5.94 II	-5.10 II
Recovery(1)	1 : 0	1.0	0	0	136	140 / 90	-2.76 V1	2.55 II
Recovery(2)	1 : 0	1.0	0	0	118	140 / 90	-2.55 aVr	2.55 II
Recovery(3)	1 : 0	1.0	0	0	114	140 / 90	-0.42 II	1.06 II
Recovery(4)	1 : 0	1.0	0	0	111	140 / 90	-0.85 II	0.64 II
Recovery(5)	0 : 0	1.0	0	0	111	140 / 90	-0.64 II	0.64 III

Interpretation

The patient exercised according to the Bruce protocol for 6 m 30 s achieving a work level of Max. METS - 10.20. Resting heart rate initially 79 bpm, rose to a max. heart rate of 153 (81% of Pr.MHR) bpm. Resting blood Pressure 110 / 80 mmHg, rose to a maximum blood pressure of 140 / 90 mmHg.

Normal HR & BP Response

No angina (or) arrhythmia

No significant ST, T Changes during exercise and Recovery Period

THR : Achived

TMT : terminated due to : THR Achived

Functional capacity : Good

TMT : negative for inducible IHD

Ref. Doctor: MEDIWHEEL

(Summary Report edited by user)

DR. A.P. SUBRAMANIAM, M.D. (GEN. MED.,
FRACDIP (GEN. MED.), FRACDIP (DIABETES) (AUSTRALIA)
MAHARAJA SPECIALITY HOSPITAL,
 Diabetic/Multi-Specialty Clinics, Emergency & Critical Care Centre
 Phone: 0811-234540

CONSULTANT PHYSICIAN AND CARDIO DIABETOLOGIST
 78-C Monanur Main Road,
 Namakkal - 637 009

Schiller Healthcare India Pvt. Ltd. V.4.0

0811-234540



Lab No. : 21/11/000222
Patient : Mrs. KRISHNAKUMARI.
Age / Sex : 30 Years / FEMALE
Ref. By : Dr. PRE MEDICAL
Mobile No : 9025491525

MRN : 02373
IP/OP No : OP/21003089
Bill No : 21004167



Collected On : 09/11/2021 1.55 PM
Reported On : 09/11/2021 2.10 PM
Printed On : 09/11/2021 2.10 PM
Page 1 of 5

LABORATORY TEST REPORT

Specimen	Test Description	Result	Units	Biological Reference Range
HAEMATOLOGY				
COMPLETE BLOOD COUNT				
BL.	HAEMOGLOBIN (Hb)	12.5	gm/dl	12.0 - 16.0
BL.	TOTAL WBC COUNT	8,500	cells/cumm	4000.0 - 11000.0
DIFFERENTIAL LEUKOCYTES COUNTS				
BL.	DC - NEUTROPHILS	66	%	40 - 75
BL.	DC - LYMPHOCYTES	30	%	20 - 45
BL.	DC - EOSINOPHILS	4	%	1 - 6
BL.	DC - MONOCYTES	0	%	2 - 10
BL.	DC - BASOPHILS flow impedance method	0	%	0 - 2
BL.	PLATELET	2,14,000	Lakhs/Cells	1.5 - 4.0
BL.	PCV (Haematocrit)	40.2	%	40 - 54
BL.	RBC COUNT	4.6	Millions/cumm	2.5 - 5.0
BL.	MCV	78.5	fl	76 - 96
BL.	MCH	29.6	pg/cells	27 - 32
BL.	MCHC	33.1	%	32 - 36
BL.	ESR - 1Hr westergren(automated)	12	mm/Hr	0 - 20
BL.	BLOOD GROUP & RH TYPING agglutination / qualitative	A1 POSITIVE		
BIOCHEMISTRY				
SERUM	BUN(BLOOD UREA urease/glutamate dehydrogenase)	22.6	mg/dl	4.7 - 23.3
GLUCOSE PROFILE (FASTING)				
SERUM	FASTING BLOOD GLUCOSE - glucose oxidase - peroxidase	81.6	mg/dL	NORMAL : 70-100 PREDIABETIC : >100 - <126 DIABETIC : >126
GLUCOSE PROFILE (POST PRANDIAL)				
SERUM	PP BLOOD SUGAR - glucose oxidase - peroxidase	104.2	mg/dL	NORMAL : UPTO 140 DIABETIC : UPTO 180 PREDIABETIC 140-199

Dr. A.P. SUBRAMANIAM, M.D. (GEN. MED.)
FCCP, FRSH(LOND), PG.DIP DIACARE (AUSTRALIA)
MAHARAJA SPECIALITY HOSPITAL,
Diabetes Multi Speciality, Diabetes, Emergency & Critical Care Centre
Regd. No 47811,
CONSULTANT PHYSICIAN AND CARDIO DIABETOLOGIST
78-C, Mohanur Main Road,
Namakkal - 637 001
234620, 234640



78 C, Mohanur Road, Namakkal - 637 001.
+91 88700 13464 04286 234620, 234640
admin@maharajaspecialityhospital.com
www.maharajaspecialityhospital.com



Lab No. : 21/11/000222
Patient : Mrs. KRISHNAKUMARI.
Age / Sex : 30 Years / FEMALE
Ref. By : Dr. PRE MEDICAL

MRN : 02373
IP/OP No : OP/21003089
Bill No : 21004167



Collected On : 09/11/2021 1.55 PM
Reported On : 09/11/2021 2.10 PM
Printed On : 09/11/2021 2.10 PM

Mobile No : 9025491525

LABORATORY TEST REPORT

Page 2 of 5

Specimen	Test Description	Result	Units	Biological Reference Range
SERUM	S.CREATININE alkaline picrate	0.9	mg/dL	0.6 - 1.2
SERUM	URIC ACID uricase/peroxidase	3.5	mg/dL	2.0 - 7.0
LIPID PROFILE				
SERUM	TOTAL CHOLESTEROL cholesterol oxidase/peroxidase	189.5	mg/dL	DESIRABLE : 140-199 BODERLINE : 200-239 HIGH : >240
SERUM	HDL-CHOLESTEROL direct	39.6	mg/dL	DESIRABLE : > OR = 40
SERUM	S.TRIGLYCERIDES glycerol phosphate /oxidase/peroxidase	133.2	mg/dL	DESIRABLE : < 150 BODERLINE : 150-199 HIGH : 200-400 VERY HIGH : >500
SERUM	VLDL - CHOLESTEROL calculated	26.64	mg/dL	NORMAL : 5-40
SERUM	LDL - CHOLESTEROL calculated	123.26	mg/dL	OPTIMAL : UPTO 100 ABOVE OPTIMAL : 101-129 BODERLINE HIGH : 130-159 HIGH : 160-189 VERY HIGH : >190
SERUM	NON HDL CHOLESTEROL calculated	149.9		NORMAL : 150 BODERLINE : 150-189 HIGH : 190
SERUM	CHOLESTROL / HDL RATIO calculated	4.79		NORMAL : UPTO 4.5
SERUM	LDL/HDL CHOLESTEROL calculated	3.11	mg/dl	NORMAL : 1-4 HIGHER RATIOS MEAN A HIGHER RISK OF HEART DIESEASE

HBA1C

[Signature]
Dr A. P. SUBRAMANIAM, M.D., (GEN. MED.,
FRCP (FRSH/LOND), PG.DIP DIACARE (AUSTRALIA)
MAHARAJA SPECIALITY HOSPITAL,
Diabetes Multi Specialty, Diabetes, Emergency & Critical Care Centre
Regd. No. 47811.

CONSULTANT PHYSICIAN AND CARDIO DIABETOLOGIST
78-C, Mohanur Main Road,
Namakkal - 637 001
Ph : 0 4286-234620, 234640



78 C, Mohanur Road, Namakkal - 637 001.
+91 88700 13464 04286 234620, 234640
admin@maharajaspecialityhospital.com
www.maharajaspecialityhospital.com



Lab No. : 21/11/000222
Patient : Mrs. KRISHNAKUMARI.
Age / Sex : 30 Years / FEMALE
Ref. By : Dr. PRE MEDICAL
MobileNo : 9025491525

MRN : 02373
IP/OP No : OP/21003089
Bill No : 21004167



Collected On : 09/11/2021 1.55 PM
Reported On : 09/11/2021 2.10 PM
Printed On : 09/11/2021 2.10 PM
Page 3 of 5

LABORATORY TEST REPORT

Specimen	Test Description	Result	Units	Biological Reference Range
BL.	Glycosylated Haemoglobin immunoassay	5.2	%	1. Below 6.0% : Normal 2. 6.0% - 7.0% : Good Control 3. 7.1% - 8.0% : Fair Control 4. 8.1% - 10.0% : Unsatisfactory Control Above 10.0% : Poor Control

BL. Average Blood Glucose (ABG) 103 mg/dl
calculated

HbA1c is an excellent index of long time diabetes control over preceding 2-3 months. Unlike blood sugar which tend to fluctuate from day to day and even hour to hour the HbA1c test is a true index of the average blood glucose control during previous, 2 - 3 months. HbA1c test is done in this Laboratory Rapidly and Precisely using GOLD STANDARD of the HbA1c testing with out interference from schiff base, lipemia, temperature fluctuation

LIVER FUNCTION TEST

SERUM	TOTAL BILIRUBIN diazotized sulfanilic	0.9	mg/dL	0.2 - 1.3
SERUM	DIRECT BILIRUBIN diazotized sulfanilic	0.2	mg/dL	0.0 - 0.3
SERUM	INDIRECT BILIRUBIN calculated	0.7	mg/dL	0.2 - 1.2
SERUM	TOTAL PROTEIN spectrophotometric	7.2	g/dL	6.0 - 8.0
SERUM	ALBUMIN bromocresol green	4.0	g/dl	3.5 - 5.0
SERUM	GLOBULIN calculated	3.2	g/dl	2.0 - 3.5
SERUM	ALBUMIN / GLOBULIN RATIO calculated	1.25	g/dl	↓ 1.5 - 2.5
SERUM	AST(SGOT) ifcc without pyridoxyl phosphate	46.2	IU/L	↑ 10 - 45
SERUM	ALT(SGPT) ifcc without pyridoxyl phosphate	40.2	IU/L	10 - 50
SERUM	S.ALK.PHOSPHATASE 2-amino-2methyl-1propanol buffer (ifcc)	129.9	U/L	60.0 - 170.0
SERUM	GGT ifcc	23.2	U/L	5 - 35

CLINICAL PATHOLOGY

URINE COMPLETE ANALYSIS

URI. URINE - COLOUR STRAW YELLOW
macroscopic

Dr. A. P. SUBRAMANIAM, M.D., (GEN. MED),
FCCP, FRSH(LOND), PG.DIP DIACARE (AUSTRALIA)
MAHARAJA SPECIALITY HOSPITAL,
Diabetes Multi Speciality, Diabetes Emergency & Critical Care Centre
Regd.No 47811,
CONSULTANT PHYSICIAN AND CARDIO DIABETOLOGIST
78-C Mohanur Main Road,
Namakkal - 637 001
Ph: 234620, 234640



78 C, Mohanur Road, Namakkal - 637 001.
+91 88700 13464 04286 234620, 234640
admin@maharajaspecialityhospital.com
www.maharajaspecialityhospital.com



Lab No. : 21/11/000222

MRN : 02373

Patient : Mrs.KRISHNAKUMARI.

IP/OP No : OP/21003089

Age / Sex : 30 Years / FEMALE

Bill No : 21004167

Ref. By : Dr. PRE MEDICAL



Collected On : 09/11/2021 1.55 PM

Reported On : 09/11/2021 2.10 PM

Printed On : 09/11/2021 2.10 PM

MobileNo : 9025491525

LABORATORY TEST REPORT

Specimen	Test Description	Result	Units	Biological Reference Range
URI.	macroscopic			
URI.	URINE REACTION	ACID		
URI.	URINE - pH	6.6		5.0 - 7.5
	double indicator			
GLUCOSE PROFILE (POST PRANDIAL)				
URI.	URINE GLUCOSE - PP	NIL		
	god - pod method			
URINE COMPLETE ANALYSIS				
URI.	URINE SPECIFIC GRAVITY	1.012		1.003 - 1.030
	ph indicator			
URI.	URINE GLUCOSE	NIL		
	benedicts			
URI.	URINE KETONES	NEGATIVE		
	legal's test			
URI.	URINE ALBUMIN (PROTEIN)	NIL		
	protein error of ph indicator			
URI.	URINE BILE SALTS	NEGATIVE		
	hay's			
URI.	URINE BILE PIGMENTS	NEGATIVE		
	fouchests test			
URI.	URINE - UROBILINOGEN	NORMAL		NORMAL
	diazonium salt			
URI.	URINE - PUS CELLS	02 - 04	cells/hpf	
	direct			
URI.	URINE - RBC	NIL	cells/hpf	
	direct			
URI.	URINE - EPITHELIAL CELLS	01 - 03	cells/hpf	
	direct			
URI.	URINE - CASTS	NIL		
	direct			
URI.	URINE - CRYSTALS	NIL		
	direct			
URI.	URINE - BACTERIA	NIL		
IMMUNOLOGY				
THYROID FUNCTION TEST				
SERUM	T3	1.65	ng/dl	0.50 - 1.85
	elisa			



DR. A. P. SURESHKUMAR, M.D. (GEN. MED.)
FRSAC (GEN. MED.) PG. DIP. DIACARE (AUSTRALIA)
MAHARAJA SPECIALITY HOSPITAL,
 Diabetes Multi Speciality, Dialysis, Emergency & Critical Care Centre
 Regd. No. 47811,
CONSULTANT PHYSICIAN AND CARDIO DIABETOLOGIST
 78-C, Mohanur Main Road,
 Namakkal - 637 001
 Ph : 234620. 234640

78 C, Mohanur Road, Namakkal - 637 001.
 +91 88700 13464 04286 234620, 234640
 admin@maharajaspecialityhospital.com
 www.maharajaspecialityhospital.com



Lab No. : 21/11/000222

MRN : 02373

Patient : Mrs. KRISHNAKUMARI.

IP/OP No : OP/21003089

Age / Sex : 30 Years / FEMALE

Bill No : 21004167

Ref. By : Dr. PRE MEDICAL



Collected On : 09/11/2021 1.55 PM

Reported On : 09/11/2021 2.10 PM

Printed On : 09/11/2021 2.10 PM

Mobile No : 9025491525

LABORATORY TEST REPORT

Page 5 of 5

Specimen	Test Description	Result	Units	Biological Reference Range
SERUM	T4 elisa	10.24	ug/dL	5.0 - 12.0
SERUM	TSH elisa	3.65	uIU/ml	0.4 - 4.8

-----End of Report-----

[Signature]
LAB TECHNICIAN
Tested by

[Signature]
CHIEF LAB TECHNICIAN
Checked by

[Signature]
Dr. A. P. SUBRAMANIAM, M.D. (GEN. MED).
FRSH(LOND), PG.DIR.DIACARE (AUSTRALIA)
MAHARAJA SPECIALITY HOSPITAL,
Maharaja Multi Speciality, Diagnosis, Emergency & Critical Care Centre
Regd. No. 47811,
CONSULTANT PHYSICIAN AND CARDIO DIABETOLOGIST
78-C, Mohanur Main Road,
Namakkal - 637 001
Ph : 234620, 234640



📍 78 C, Mohanur Road, Namakkal - 637 001.
☎ +91 88700 13464 📞 04286 234620, 234640
✉ admin@maharajaspecialityhospital.com
🌐 www.maharajaspecialityhospital.com



MAHARAJA SPECIALITY HOSPITAL

Diabetes Multi Speciality, Dialysis, Emergency & Critical Care Centre

78-C, Mohanur Main Road, Namakkal - 637 001.

Phone : 04286-234620 / 234640

E-mail : maharajadiacare@gmail.com

MAHARAJA SCAN CENTRE

PATIENT NAME : MRS. KRISHNAKUMARI

AGE / SEX : 30Yrs / FEMALE

REFERRED BY : DR. A.P. SUABRAMANIAM. M.D.FCCP. FRSH (Lon), PG. DIP. DIA CARE (AUS),

DATE : 09.11.2021

ECHO CARDIOGRAM : -

M- MOE ECHO

LVID d	:	31 mm
LVID s	:	19 cm
Ejection fraction	:	>65 %
IVS d	:	0.8 Cm
Left Atrium	:	33 mm
Aortic root	:	26 mm

2D ECHO COLOR FLOW INTERPRETATION

CHAMBERS

Right Atrium	:	Normal
Left Atrium	:	Normal
Right ventricle	:	Normal
Left Ventricle	:	Normal LV / Good LV Function

No regional wall motion abnormalities at rest EF> 65 %

SEPTUM

IVS	:	Intact
IAS	:	Intact
Mitral	:	Normal
Aortic	:	Normal
Tricuspid	:	Normal

GREAT VESSELS : Normaly related
PERICARDIUM ; Normal

DOPPLER ECHO MEASURMENTS :-

Mitral valve velocity : Normal
E/A Ratio : Normal
Aortic Valve Velocity : Normal
Pulmonary Valve Velocity : Normal
Pulmonary Hypertension : Normal
LV Diastolic Dysfunction : Normal

IMPRESSION :-

Normal LV

Good LV function

No regional wall motion abnormalities at rest

Ejection fraction > 65 %

No Thrombus

No Pericardial effusion

No Pulmonary Hypertension

Normal Chamber

NORMAL STUDY

DR. A.P.SUBRAMANIAM M.D., (Gen. med) , FCCP, FRSH (lon), Pg. dip. Dia care (Aus)
(Consultant and Cardiometabolologist)

DR. A.P. SUBRAMANIAM, M.D., (GEN. MED);
FCCP, FRSH(INDIA); PG DIP DIACARE (AUSTRALIA)
MAHARAJA SPECIALITY HOSPITAL,
Diabetes Multi Speciality, Emergency & Critical Care Centre
Hegde Road - 637 011,
CONSULTANT PHYSICIAN AND CARDIO DIABETOLOGIST
78-C, Mohanur Main Road,
Namakkal - 637 001
Ph : 04286-234620, 234640

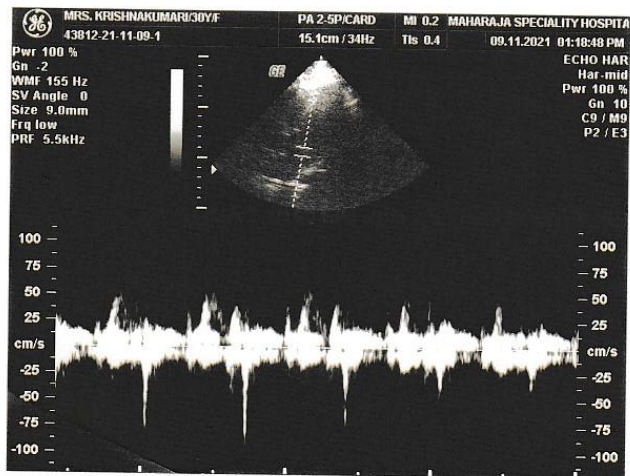
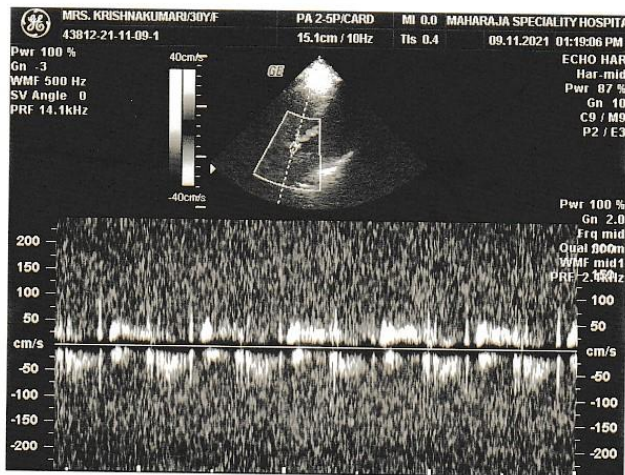
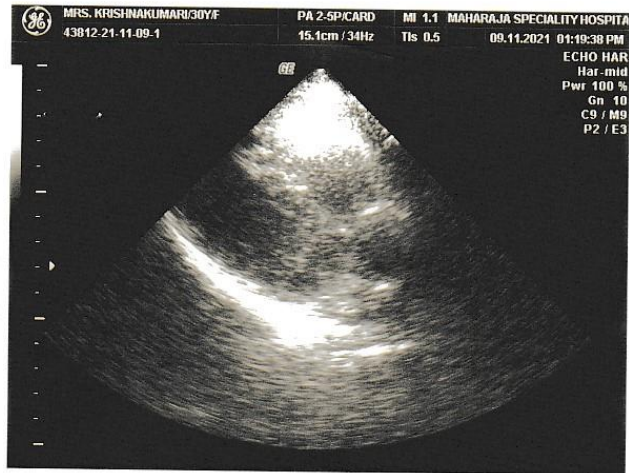

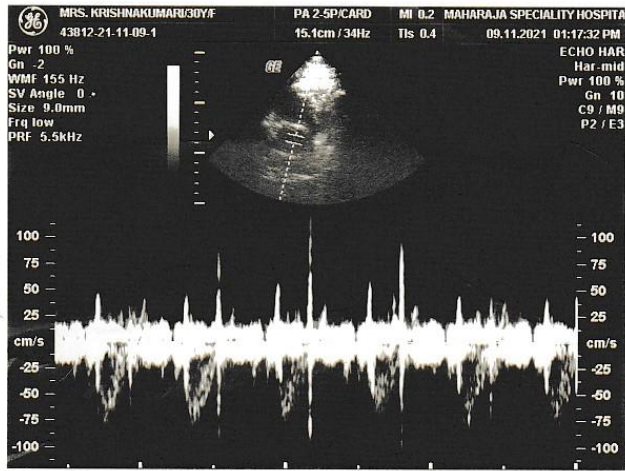

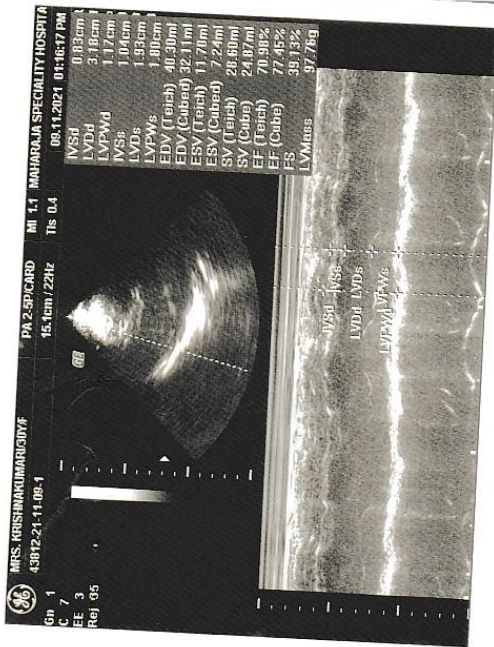

AGE:
 Measurement Results:
 QRS : 86 ms
 QT/QTcB : 376 / 477 ms
 PR : 120 ms
 P : 96 ms
 RR/PP : 612 / 615 ms
 P/QRS/T : 60 / 77 / 54 degrees

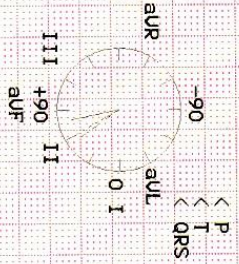

Interpretation:
 12SL - Interpretation:
 Normal sinus rhythm
 ST abnormality, possible digitalis effect
 Abnormal ECG

Dr. A.P. Subramaniam, M.D. (Gen. Med),
 FACP, FRSH (Med), FCCP, DACABE (AUSTRIA),
 MAHARAJA SPECIALITY HOSPITAL,
 Diabetes, Pulm. Specialty, Intensive Care, Emergency & Critical Care Centre
 Reg. No. 47811,
 Consultant in Charge, 100, Gandhi Diabetic Road,
 78-C, Monanur - 637 001
 Namakkal - 637 001
 Ph : 0436-234620, 234640

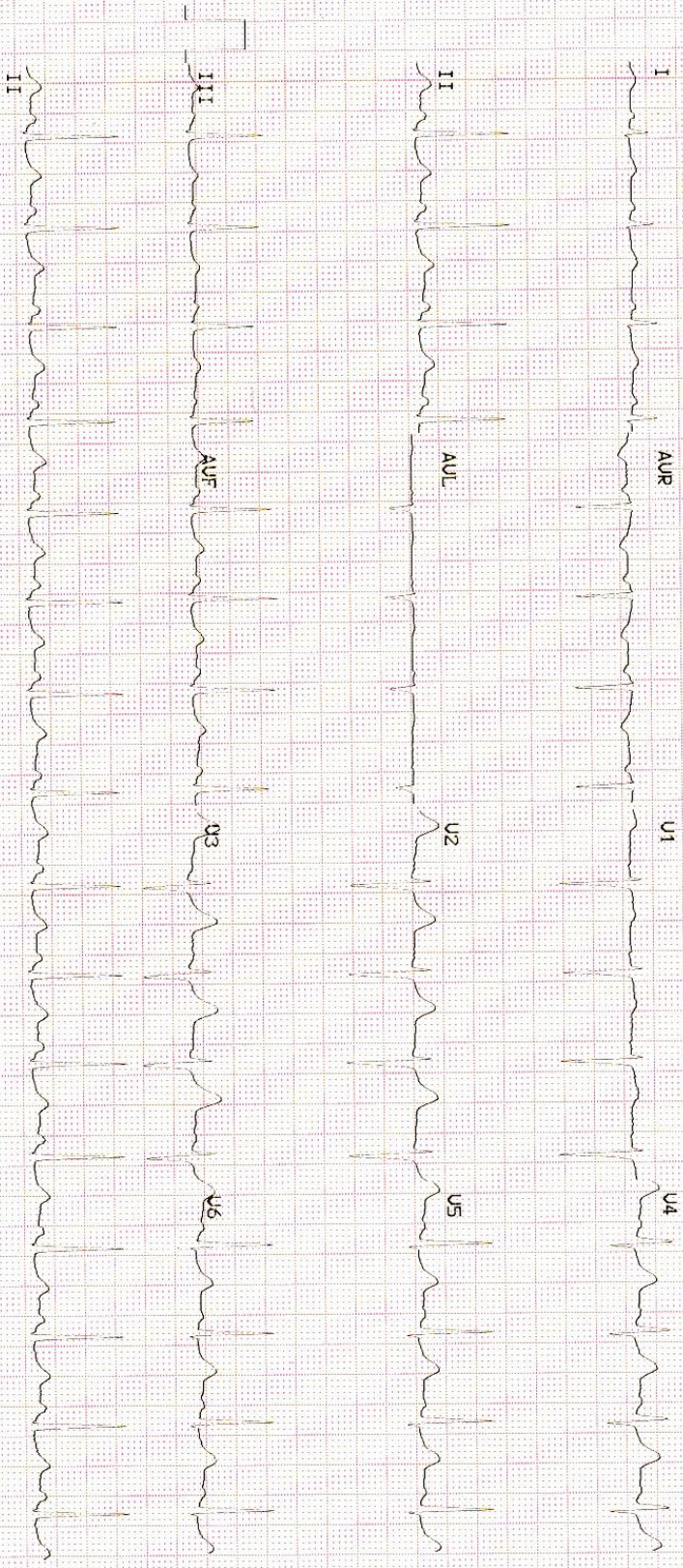

09 Nov 2021 10:29:32 AM 25mm/s 10mm/mV ADS 50Hz 0.08 - 40Hz 3_F1_P Automatic U6 2 M121 (1) 12SL@v231

krishnakumari 9/11/2021

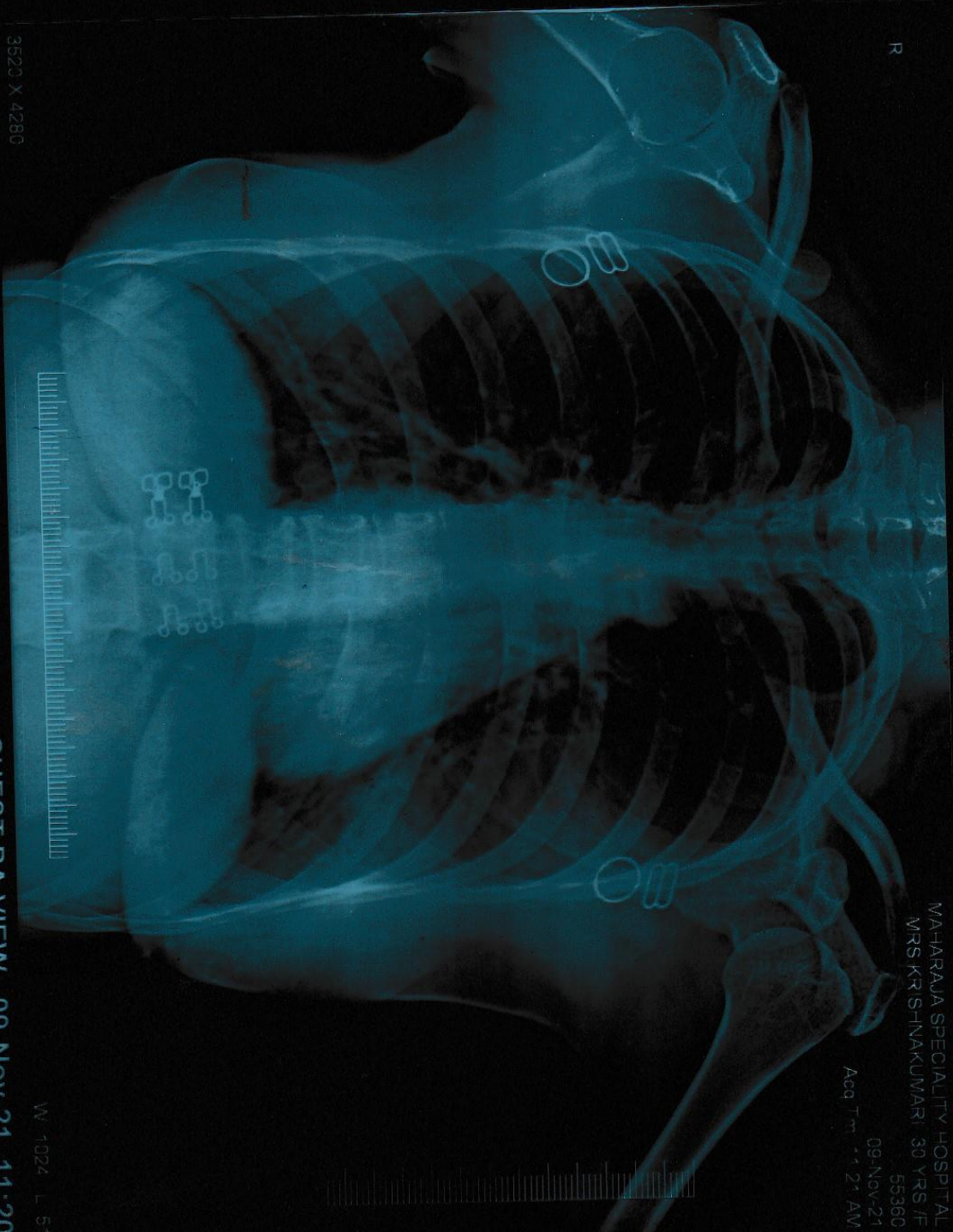

R

3520 X 4280

MRS. KRISHNAKUMARI 30 YRS /F 55360
MAHARAJA SPECIALITY HOSPITAL

CHEST PA VIEW 09-Nov-21 11:20

MAHARAJA SPECIALITY HOSPITAL
MRS KRISHNAKUMARI 30 YRS /F
55360

Acq Tm 09-Nov-21 11:21 AM

W 1024 L 512



MAHARAJA SPECIALITY HOSPITAL

Diabetes Multi Speciality, Dialysis, Emergency & Critical Care Centre

78-C, Mohanur Main Road, Namakkal - 637 001.

Phone : 04286-234620 / 234640

E-mail : maharajadiacare@gmail.com

MAHARAJA SCAN CENTRE

PATIENT NAME : MRS. KRISHNAKUMARI AGE / SEX : 30Yrs / FEMALE

REFEERED BY : DR. A.P. SUABRAMANIAM. M.D.FCCP. FRSH (Lon), PG. DIP. DIA CARE (AUS),

DATE : 09.11.2021

ULTRASOUND REPORT

- LIVER : Normal in size and echo pattern Normal. Intrahepatic biliary radicles are not dilated.
No mass or abscess seen. CBD and Portal vein normal.
- GALL BLADDER : Normal
- PANCREAS : Normal . No fluid collection seen around the pancreas.
- SPLEEN : Normal in size and echo pattern. No mass or cyst seen.
- RIGHT KIDNEY : Size 10.3x 4.2 cm. Normal in size and echo pattern. No mass or calculus seen.
Cortical medullary differentiation clearly made out.
- LEFT KIDNEY : Size 10.2x 4.1Pcm. Normal in size and echo pattern. No mass or calculus seen.
Cortical medullary differentiation clearly made out.
- PERITONEUM : No mass or fluid collection seen.
- PLEURAL CAVITY : No fluid collection seen.
- BLADDER : Normal in contour. No mass or calculus seen.
- UTERUS : Normal
- PLEURAL CAVITY : No Free Fluid Collection seen.

IMPRESSION : Normal Study

DR.A.P. SUBRAMANIAM. M.D., FCCP. FRSH (LON), PG. DIP. DIA CARE (AUS),
Consultant Physician & Cardiometabolicist.

Dr.A.P. SUBRAMANIAM, M.D.(GEN.MED,
FCCP, FRSH(LOND), PG.DIP DIACARE (AUSTRALIA)
MAHARAJA SPECIALITY HOSPITAL,
Diabetes Multi Speciality, Dialysis, Emergency & Critical Care Centre
Regd.No. 47811,
CONSULTANT PHYSICIAN AND CARDIO DIABETOLOGIST
78-C, Mohanur Main Road,
Namakkal - 637 001
PH : 0 4286-234620, 234640

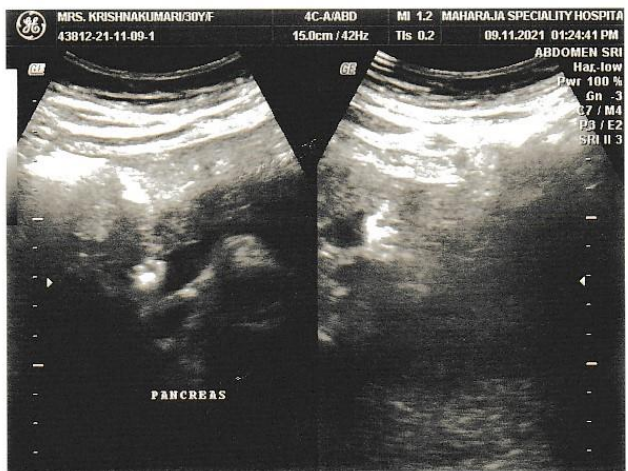
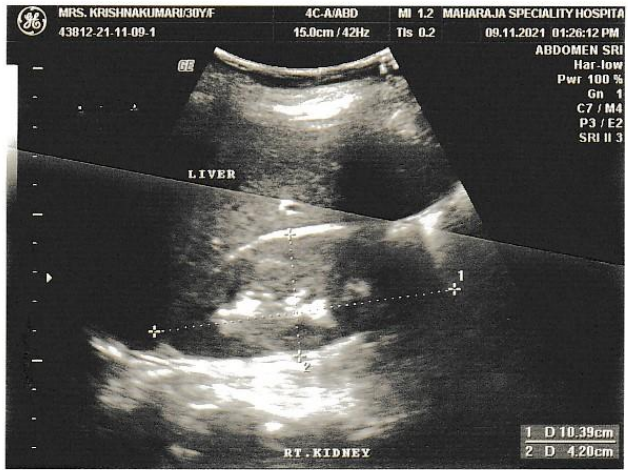

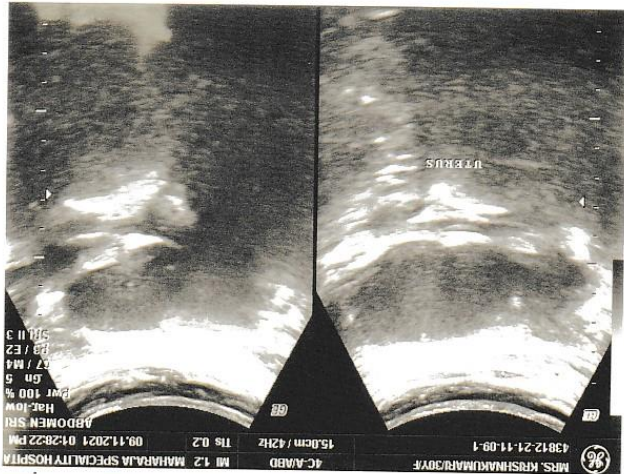
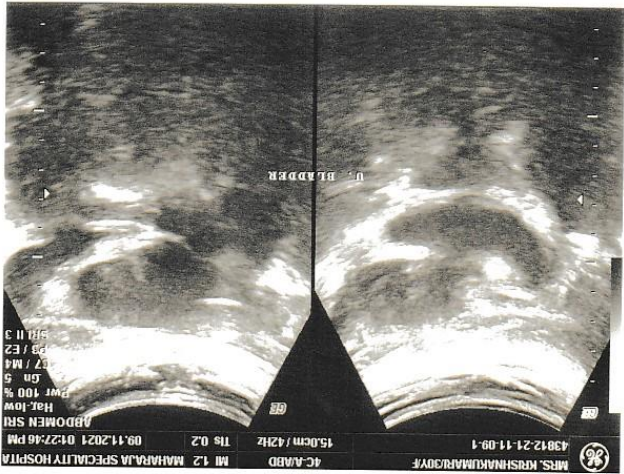
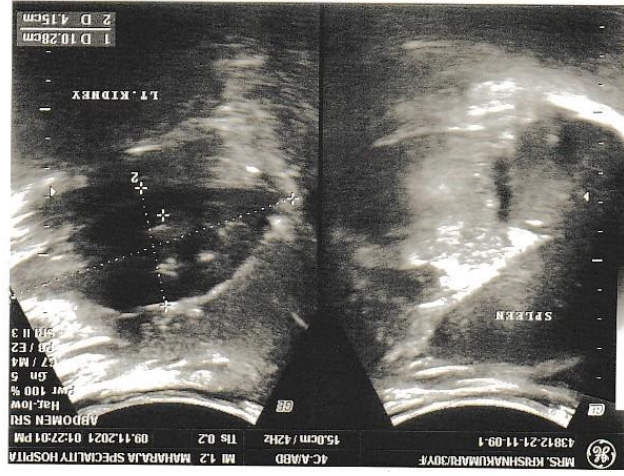

MAHARAJA SPECIALITY HOSPITAL

Patient Details

Name: KRISHNAKUMARI
Clinical History: NIL

Age: 30 y Sex: F

Date: 09-Nov-21

Time: 12:26:32 PM

Height: 163 cms

Weight: 55 Kgs

Medications: NIL

Test Details

Protocol: Bruce

Pr.MHR: 190 bpm

THR: 171 (90 % of Pr.MHR) bpm

Total Exec. Time: 6 m 30 s

Max. HR: 153 (81% of Pr.MHR) bpm

Max. Mets: 10.20

Max. BP: 140 / 90 mmHg

Max. BP x HR: 21420 mmHg/min

Min. BP x HR: 6320 mmHg/min

End Point Criteria: THR : ACHIVED

Protocol Details

Stage Name	Stage Time (min : sec)	Mets	Speed (mph)	Grade (%)	Heart Rate (bpm)	Max. BP (mm/Hg)	Max. ST Level (mm)	Max. ST Slope (mm/s)
Supine	0 : 12	1.0	0	0	79	110 / 80	-0.21 aVr	0.64 II
Standing	0 : 6	1.0	0	0	86	110 / 80	-0.21 aVr	0.85 II
Hyperventilation	0 : 6	1.0	0	0	110	110 / 80	-0.21 III	0.85 II
1	3 : 0	4.6	1.7	10	130	120 / 80	-5.10 V1	5.73 aVI
2	3 : 0	7.0	2.5	12	153	140 / 90	-4.25 I	-4.25 I
Peak Ex	0 : 30	10.2	3.4	14	146	140 / 90	-5.94 II	-5.10 II
Recovery(1)	1 : 0	1.0	0	0	136	140 / 90	-2.76 V1	2.55 II
Recovery(2)	1 : 0	1.0	0	0	118	140 / 90	-2.55 aVr	2.55 II
Recovery(3)	1 : 0	1.0	0	0	114	140 / 90	-0.42 II	1.06 II
Recovery(4)	1 : 0	1.0	0	0	111	140 / 90	-0.85 II	0.64 II
Recovery(5)	0 : 0	1.0	0	0	111	140 / 90	-0.64 II	0.64 III

Interpretation

The patient exercised according to the Bruce protocol for 6 m 30 s achieving a work level of Max. METS : 10.20. Resting heart rate initially 79 bpm, rose to a max. heart rate of 153 (81% of Pr.MHR) bpm. Resting blood Pressure 110 / 80 mmHg, rose to a maximum blood pressure of 140 / 90 mmHg.

Normal HR & BP Response

No angina (or) arrhythmia

No significant ST, T Changes during exercise and Recovery Period

THR : Achived

TMT : terminated due to : THR Achived

Functional capacity : Good

TMT : negative for inducible IHD

Ref. Doctor: MEDIWHEEL

(Summary Report edited by user)

Dr. A.P. SUBRAMANIAM, M.D. (GEN. MED.)
 CONSULTANT AND FELLOW DIABETIC CARE (AUSTRALIA)
MAHARAJA SPECIALITY HOSPITAL,
 Diabetes/Multi-Specialty, Emergency & Critical Care Centre
 Hospital No. 47811.

CONSULTANT PHYSICIAN AND RADIO DIABETOLOGIST
 78-C Monanur Main Road,
 Namakkal - 637 001

Schiller Healthcare India Pvt. Ltd. V 4.0

0-234620-234640

MAHARAJA SPECIALITY HOSPITAL

KRISHNAKUMARI (30 F)

Protocol: Bruce

ID: 370
Stage: Supine

Date: 09-Nov-21
Speed: 0 mph
Grade: 0 %

Exec Time : 0 m 0 s
Stage Time : 0 m 6 s
(THR: 171 bpm)

B.P: 110 / 80

HR: 108 bpm

Test Report

ST Level (mm)

ST Slope (mm / s)

ST Level (mm)

ST Slope (mm / s)

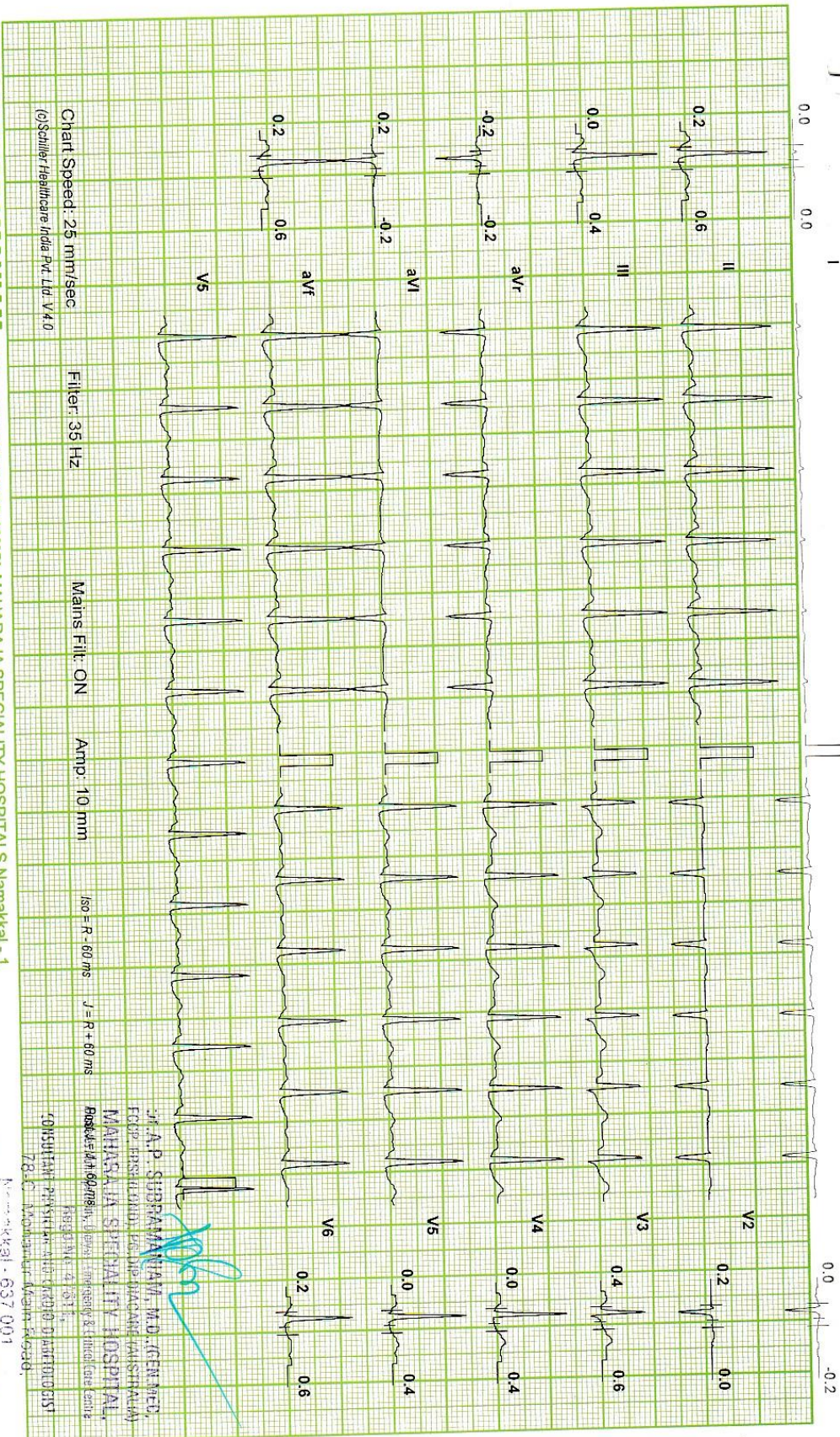

Chart Speed: 25 mm/sec
(©Schiller Healthcare India Pvt. Ltd. V4.0)

Filter: 35 Hz

Mains Fil: ON

Amp: 10 mm

ISO - R - 60 ms

J - R - 60 ms

M.A.P. SUBRAMANIAM, M.D. (GEN. MED.)
 F.C.P. (GEN. MED.), D.I.P. (DIPLOMA IN DIAGNOSTIC RADIOLOGY)
MAHARAJA SPECIALITY HOSPITAL,
 Block # 4th floor, 3rd phase, Engineering & Medical College
 Vengal Rao Nagar, Chennai - 600 011
 CONSULTANT PHYSICIAN AND RADIOLOGIST
 78-D, Madhavur Main Road,
 Madhavur, Chennai - 603 001

DR. A.P. SUBRAMANIAM, M.D., DIP. DIA CARE (AUS) MAHARAJA SPECIALITY HOSPITALS, NEMAKKAL - 1.

Phone : 234620, 234640

MAHARAJA SPECIALITY HOSPITAL

KRISHNAKUMARI (30 F)

Test Report

Date: 09-Nov-21 Exec Time : 0 m 0 s Stage Time : 0 m 0 s HR: 109 bpm
Speed: 0 mph Grade: 0 % (THR: 171 bpm) B.P: 110 / 80

ID: 370

Stage: Standing

Protocol: Bruce

ST Level (mm) ST Slope (mm / s)

ST Level (mm) ST Slope (mm / s)

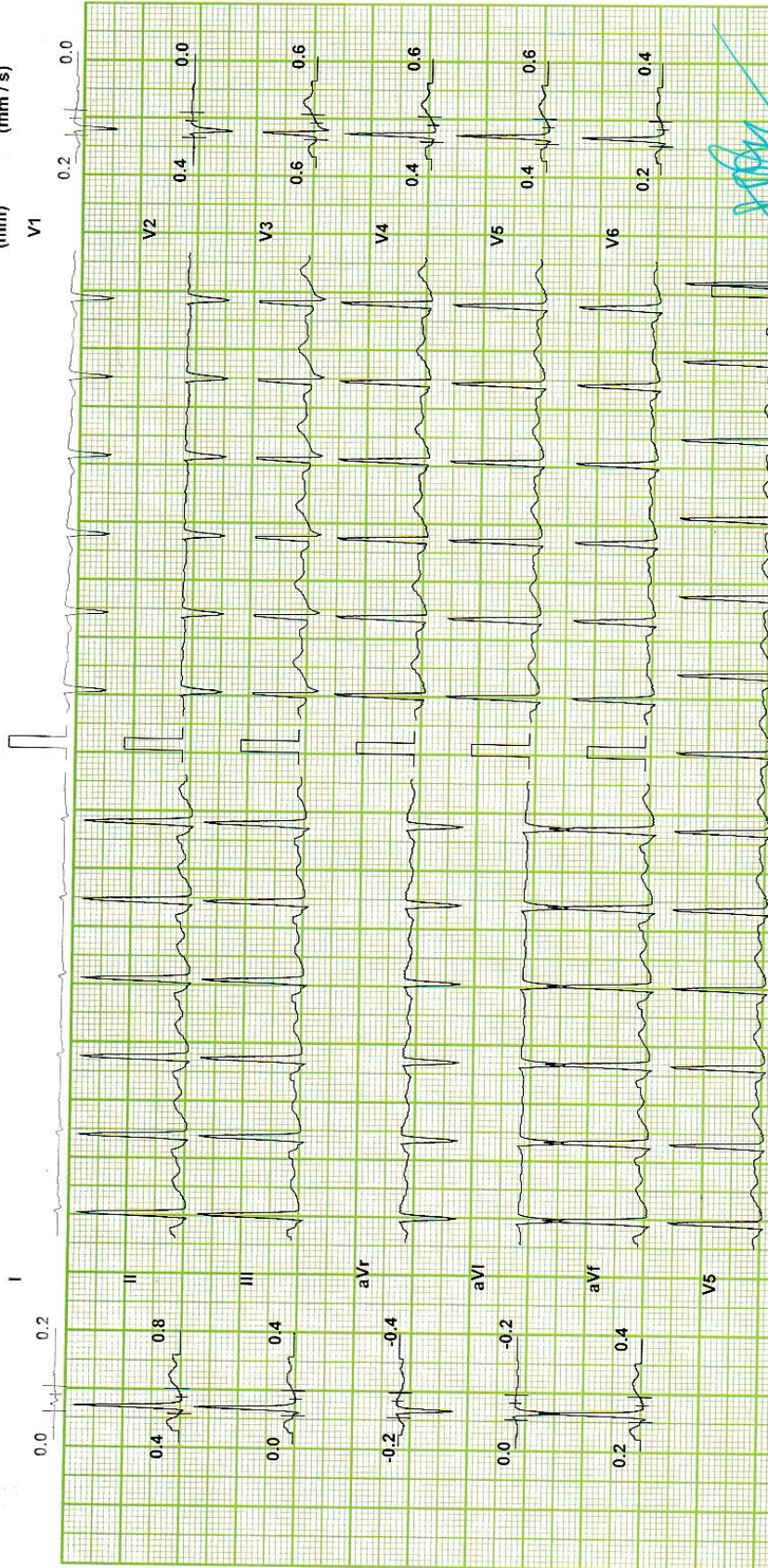

Chart Speed: 25 mm/sec
(c) Schiller Healthcare India Pvt. Ltd. V.4.0

Filter: 35 Hz

Mains Filt: ON

Amp: 10 mm

ISO = R - 60 ms

J = R + 60 ms

Post-J = J + 60 ms

[Handwritten Signature]
Dr. P. S. BHANU M.D. (GENMED),
FCGP, FRCGP (CONO), FRCGP (DIPACARI) (AUSTRALIA),
MAHARAJA SPECIALITY HOSPITAL,
Dundee, India. Speciality: Internal Medicine & Cardiology. Centre
for Health Care & Research.
CONSULTANT Physician, Internal Medicine & Cardiology
MAHARAJA SPECIALITY HOSPITAL

MAHARAJA SPECIALITY HOSPITAL

KRISHNAKUMARI (30 F)

Protocol: Bruce

ST Level (mm)
ST Slope (mm/s)

Test Report

HR: 110 bpm

Date: 09-Nov-21

Exec Time : 0 m 0 s

Stage Time : 0 m 0 s

ID: 370

Date: 09-Nov-21

Exec Time : 0 m 0 s

Stage Time : 0 m 0 s

B.P: 110 / 80

(THR: 171 bpm)

Grade: 0 %

Speed: 0 mph

Stage: Hyperventilation

Speed: 0 mph

Grade: 0 %

Speed: 0 mph

ST Level (mm)
ST Slope (mm/s)

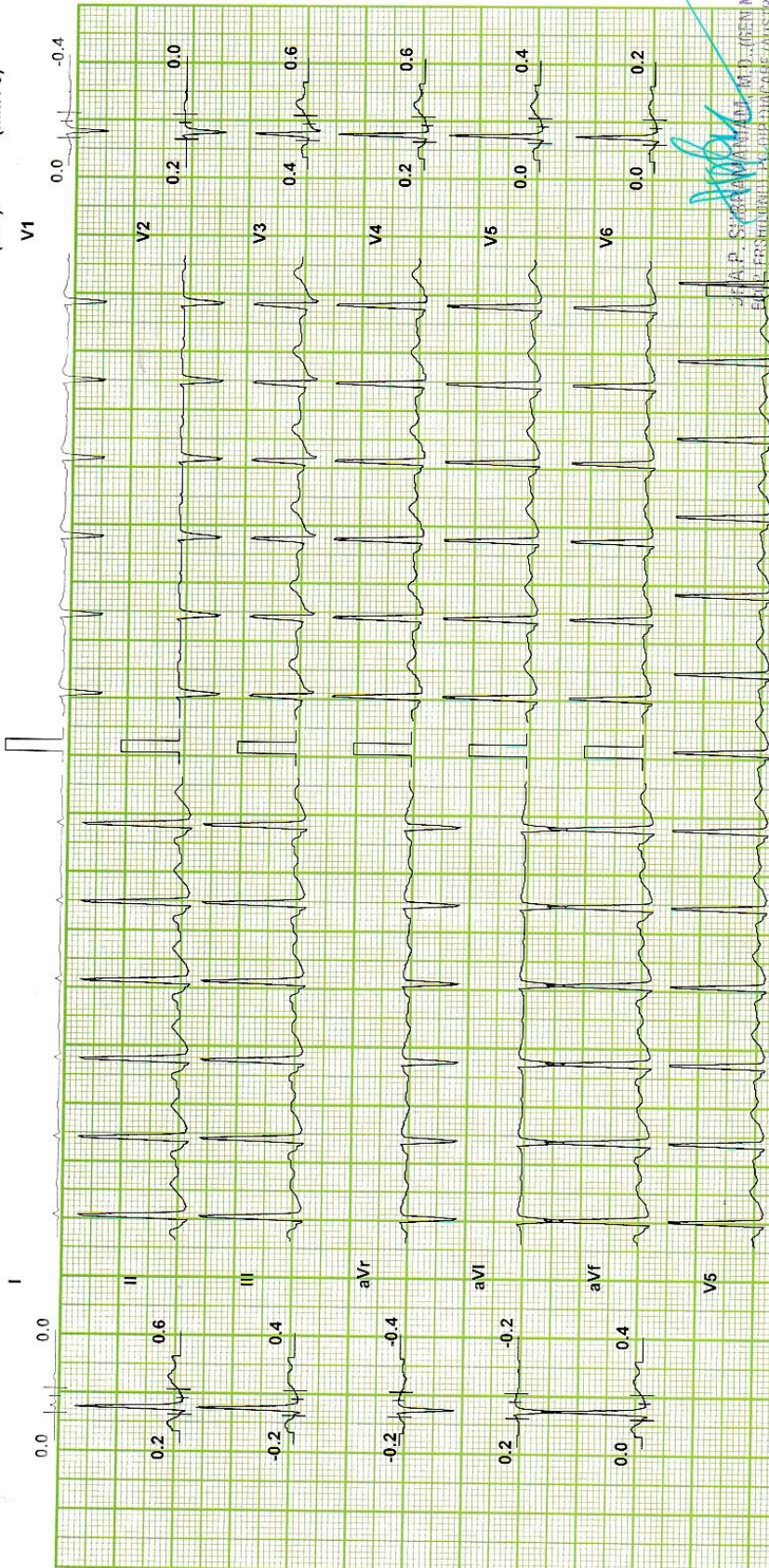

Dr. A.P. Subramaniam, M.D., Dip. Dia Care (Aus)
MAHARAJA SPECIALITY HOSPITAL,
Diabetes Mellitus Specialty, Australia - Bangalore Central Core Centre
Res ID No: 47931
CONSULTANT PHYSICIAN AND CARDIO-PHYSIOLOGIST
78 C, Monohar, Main Road,
Namakkal - 637 001
Ph: 0432-234620-234544

MAHARAJA SPECIALITY HOSPITAL

KRISHNAKUMARI (30 F)

Protocol: Bruce

ID: 370

Stage: 1

Date: 09-Nov-21

Speed: 1.7 mph

Exec Time : 2 m 54 s

Grade: 10 %

Stage Time : 2 m 54 s

(THR: 171 bpm)

Test Report

HR: 130 bpm

B.P: 120 / 80

ST Level (mm)

ST Slope (mm / s)

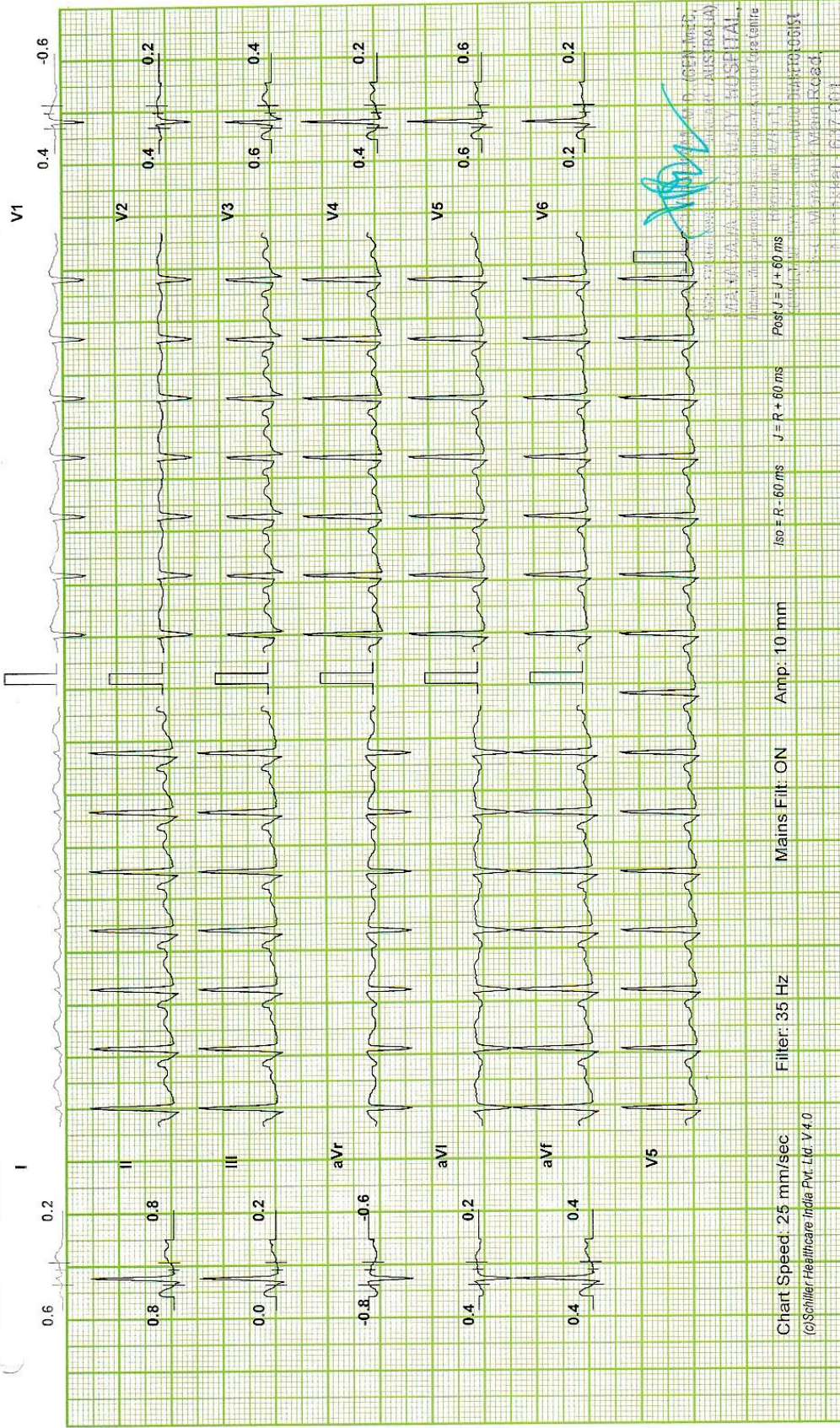

Chart Speed: 25 mm/sec

(Schlier Healthcare India Pvt. Ltd. V 4.0)

Filter: 35 Hz

Mains Filtr: ON

Amp: 10 mm

ISO = R - 60 ms

J = R + 60 ms

Post J = J + 60 ms

MAHARAJA SPECIALITY HOSPITAL,
100, P. O. Box 100, P. O. Box 100, P. O. Box 100,
MADRAS 600 001, INDIA

Dr. A.P. SUBRAMANIAM, M.D., DIP. DIA CARE (AUS) MAHARAJA SPECIALITY HOSPITALS, Namakkal - 1.

234620.234642

MAHARAJA SPECIALITY HOSPITAL

KRISHNAKUMARI (30 F)

Protocol: Bruce

ID: 370

Date: 09-Nov-21

Exec Time : 5 m 54 s Stage Time : 2 m 54 s HR: 153 bpm

Stage: 2

Speed: 2.5 mph Grade: 12 %

(THR: 171 bpm) B.P: 140/90

Test Report

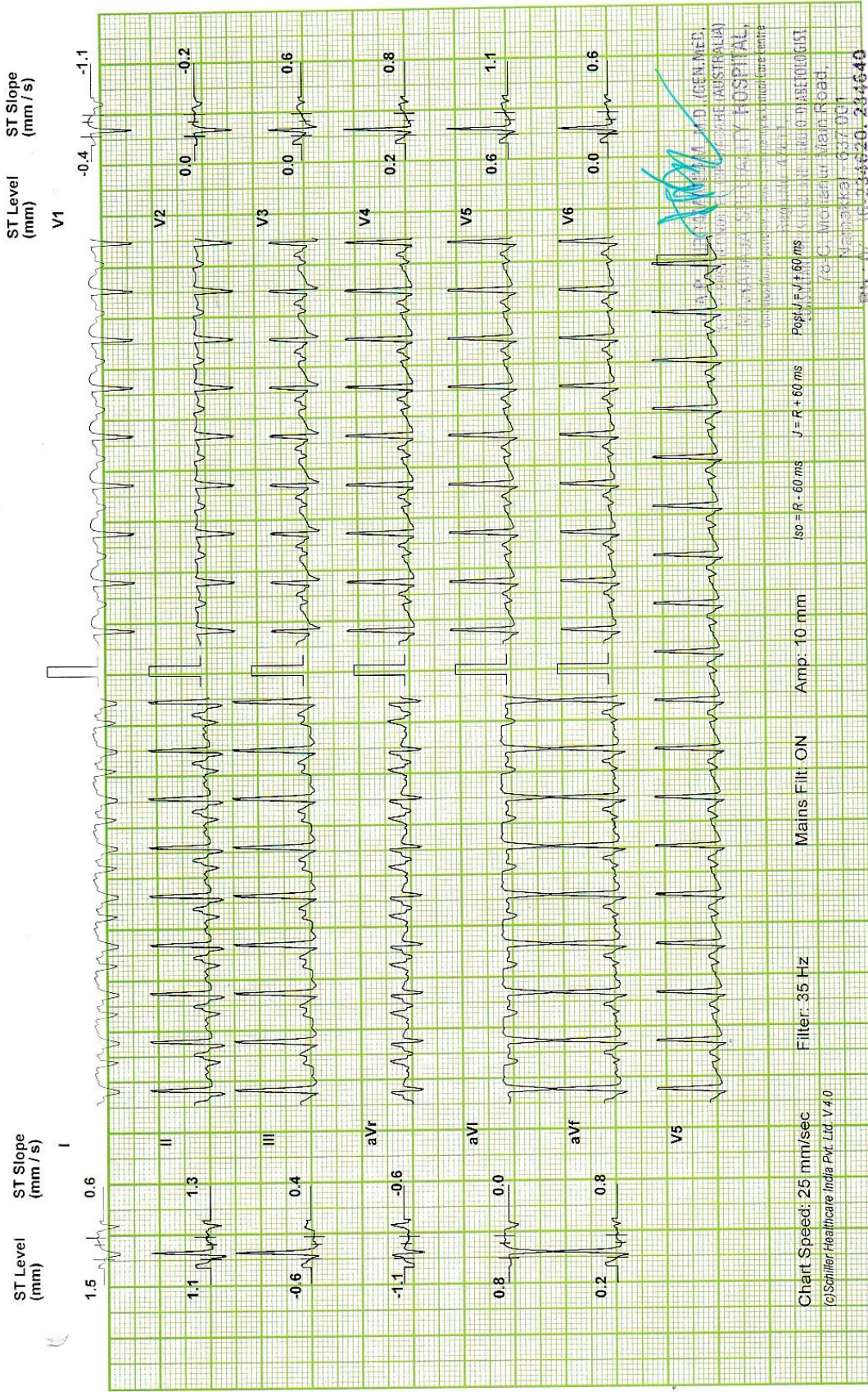

MAHARAJA SPECIALITY HOSPITAL

KRISHNAKUMARI (30 F)

Test Report

Date: 09-Nov-21 Exec Time : 6 m 24 s Stage Time : 0 m 24 s HR: 167 bpm

ID: 370

Protocol: Bruce

Stage: Peak Ex

Speed: 3.4 mph Grade: 14 % (THR: 171 bpm)

B.P: 140 / 90

ST Level (mm)

ST Slope (mm / s)



Chart Speed: 25 mm/sec
(c)Schiller-Healthcare India Pvt. Ltd. V.4.0

Filter: 35 Hz

Mains Filtr: ON

Amp: 10 mm

iso = R - 60 ms

J = R + 60 ms

Post J = J + 60 ms

Heart Rate: 167 bpm

Dr. A.P. SUBRAMANIAM, M.D. (GEN. MED.)
FOR PRACTICE AT MAHARAJA (AMBALA)
MAHARAJA SPECIALITY HOSPITAL,
78 C, Madhavur Math Road,
Namakkal - 637 001

Dr. A.P. SUBRAMANIAM, M.D., DIP. DIA CARE (AUS) MAHARAJA SPECIALITY HOSPITALS, Namakkal - 1. Ph: 9-234620-234640

MAHARAJA SPECIALITY HOSPITAL

KRISHNAKUMARI (30 F)

Protocol: Bruce

Test Report

Date: 09-Nov-21 Exec Time : 6 m 30 s Stage Time : 0 m 54 s HR: 136 bpm

Speed: 0 mph (THR: 171 bpm) B.P: 140 / 90

ID: 370

Stage: Recovery(1)

ST Level (mm) ST Slope (mm / s)

ST Level (mm) ST Slope (mm / s)

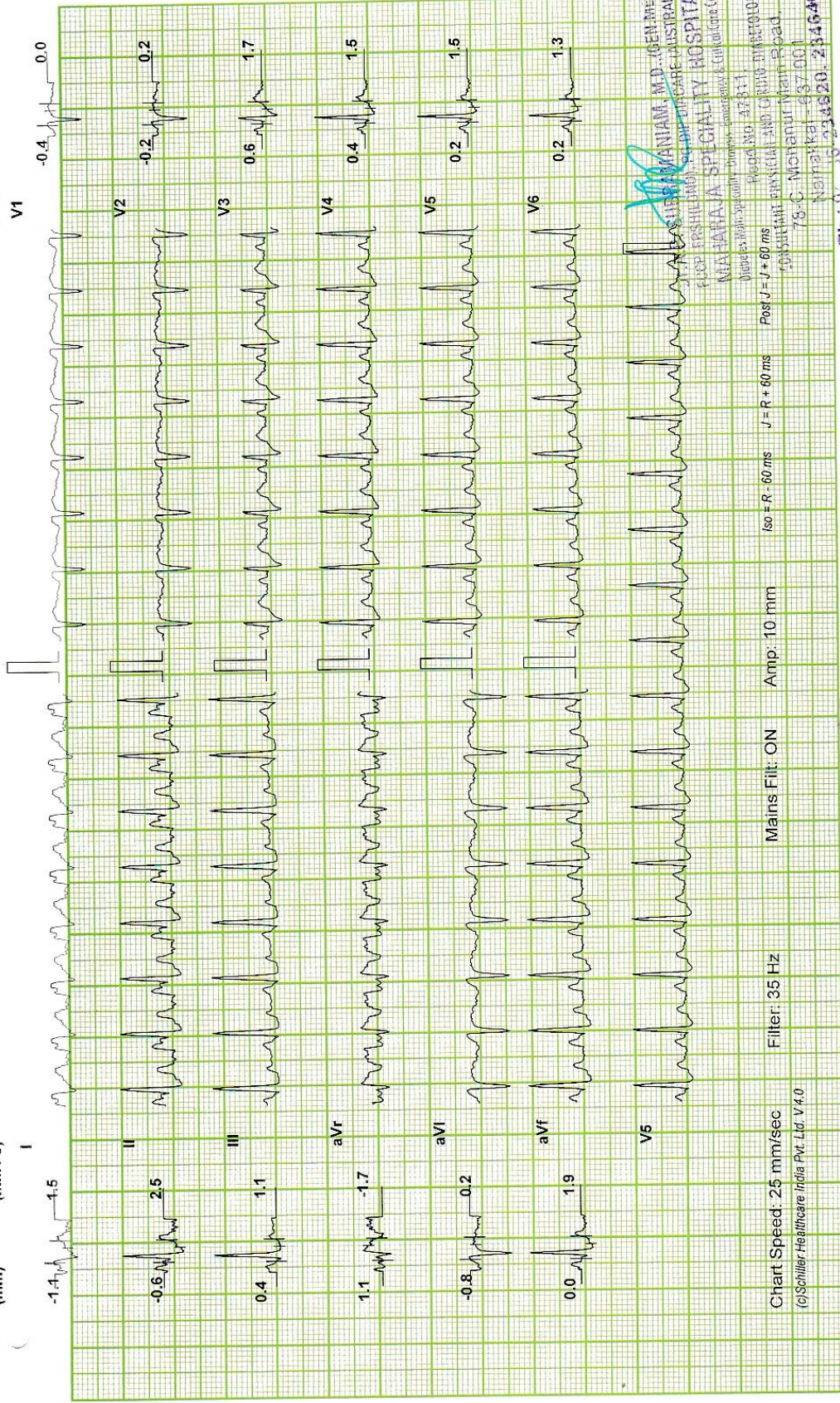

Chart Speed: 25 mm/sec
© Schiller Healthcare India Pvt. Ltd. V 4.0

Filter: 35 Hz

Mains Fil: ON

Amp: 10 mm

ISO = R - 60 ms

J = R + 60 ms

Post J = J + 60 ms

Head NO: 37011

DR. A.P. SUBRAMANIAM, M.D. (GEN. MED.),
 FRCGP (FRSHELM), FRCGP (GEN. MED.), FRCGP (AUS),
 MAHARAJA SPECIALITY HOSPITAL,
 78-C, Nanganur Main Road,
 Namakkal - 637 001
 Phone: 0420-234520, 234544

MAHARAJA SPECIALITY HOSPITAL

KRISHNAKUMARI (30 F)

Protocol: Bruce

ID: 370

Stage: Recovery(2)

Date: 09-Nov-21

Speed: 0 mph

Exec Time : 6 m 30 s

(THR: 171 bpm)

Stage Time : 0 m 54 s

B.P: 140 / 90

HR: 118 bpm

Grade: 0 %

ST Level (mm)

ST Slope (mm / s)

ST Level (mm)

ST Slope (mm / s)



Chart Speed: 25 mm/sec
(c)Schiller Healthcare India Pvt. Ltd. V.4.0

Filter: 35 Hz

Mains Fil: ON

Amp: 10 mm

Iso = R: 60 ms

J = R: 60 ms

Post J = R: 60 ms

Regd No: 47311
CONSULTANT IN GENERAL AND CARDIOLOGIST
73-C Mcnamara Main Road,
Namakkal - 637 001
Tamil Nadu - 637 001

Dr. A.P. SUBRAMANIAM, M.D., DIP. DIA CARE (AUS) MAHARAJA SPECIALITY HOSPITALS, Namakkal - 1.

MAHARAJA SPECIALITY HOSPITAL
KRISHNAKUMARI (30 F)

Test Report

Date: 09-Nov-21 Exec Time : 6 m 30 s Stage Time : 0 m 54 s HR: 114 bpm
 ID: 370 Stage: Recovery(3) Speed: 0 mph Grade: 0 % (THR: 171 bpm) B.P.: 140 / 90

Protocol: Bruce

ST Level (mm) ST Slope (mm / s)

ST Level (mm) ST Slope (mm / s)

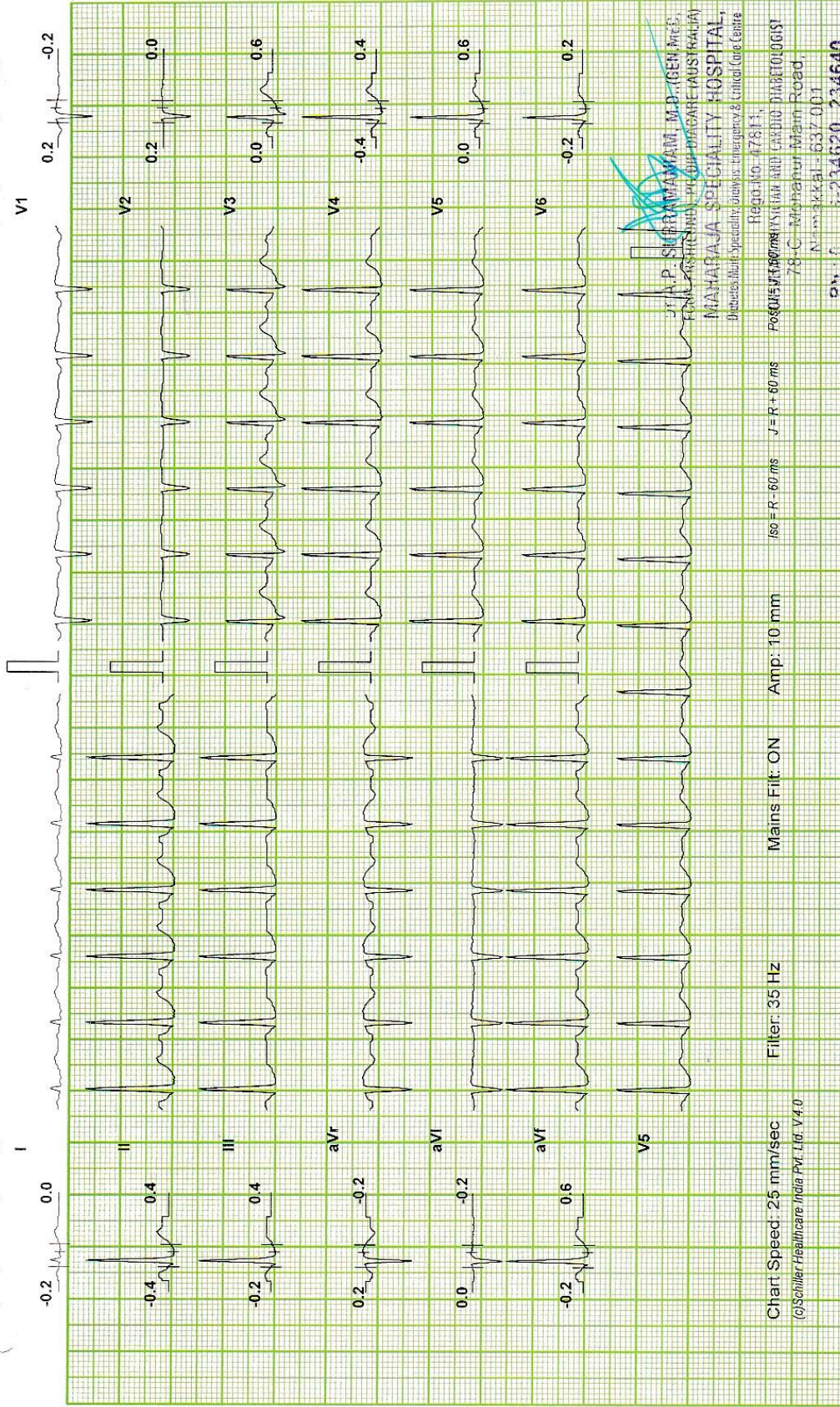

Dr. A.P. SUBRAMANIAM, M.D. (GEN. MED.)
 FRANZ (INTERNAL MEDICINE) (DIACARE AUSTRALIA)
MAHARAJA SPECIALITY HOSPITAL,
 Benches Road, Speciality, Grewas, Emergency & Critical Care Centre
 REGD. NO. - 47811,
 Mysore
 Registrar - CARDIO DIAGNOSTIC
 78-C, Mahanur Main Road,
 Namakkal - 637 001
 Ph: 0437-234620, 234649

MAHARAJA SPECIALITY HOSPITAL
KRISHNAKUMARI (30 F)

Test Report

ID: 370 Date: 09-Nov-21 Exec Time : 6 m 30 s Stage Time : 0 m 54 s HR: 111 bpm
 Stage: Recovery(4) Speed: 0 mph Grade: 0 % (THR: 171 bpm) B.P: 140 / 90

Protocol: Bruce

ST Level (mm) ST Slope (mm / s)

ST Level (mm) ST Slope (mm / s)

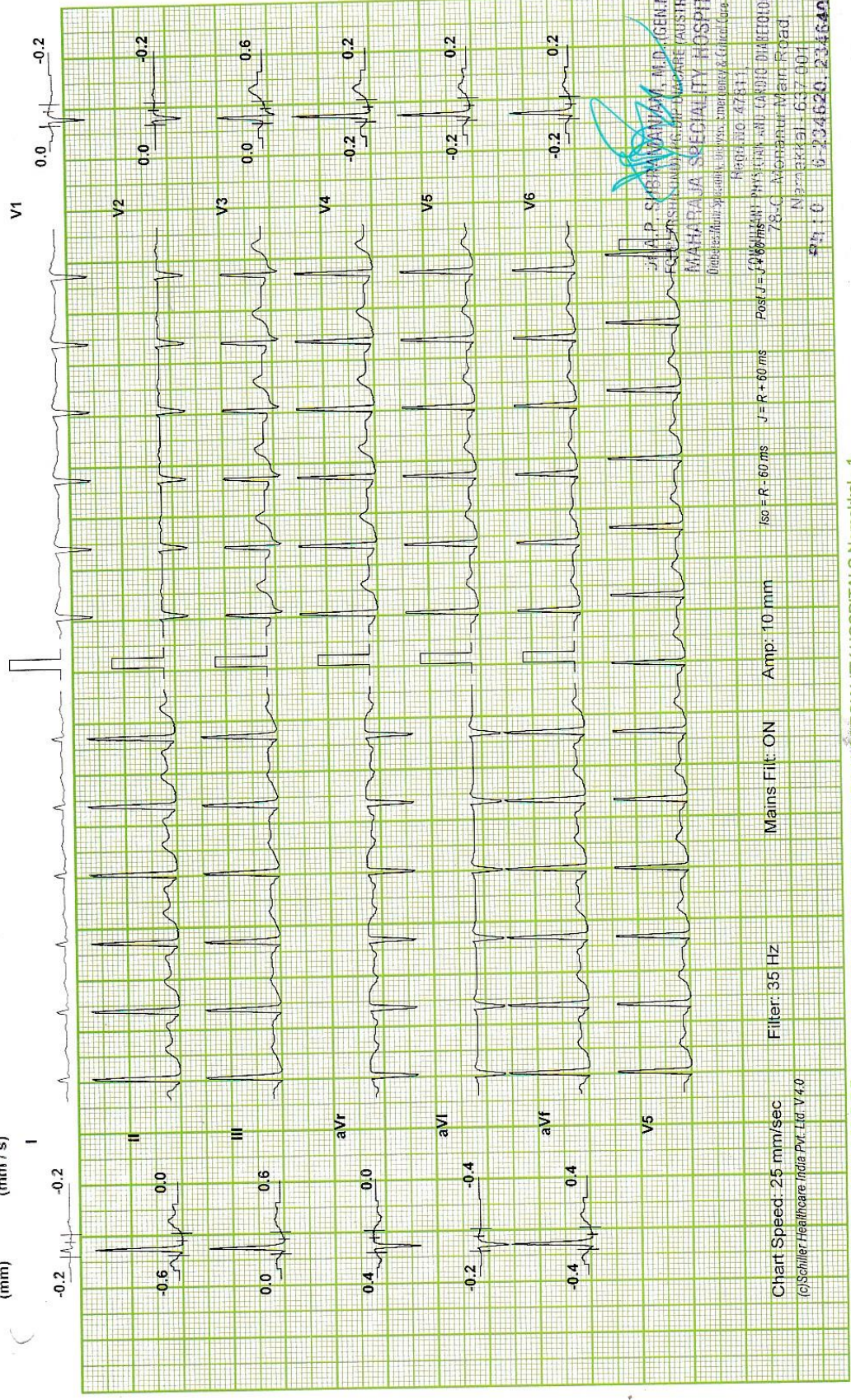

Dr. A.P. SUBRAMANIAM, M.D. (GEN.MED.)
 (SPECIALIST IN INTERNAL MEDICINE (AUSTRALIA))
MAHARAJA SPECIALITY HOSPITAL,
 Director, Multi-Speciality Hospital, Emergency & Critical Care Centre
 (REGD. NO. 47811)
 78-C, Alambur Main Road,
 Nambakkal - 603 001
 Ph: 0 434620, 234640

Chart Speed: 25 mm/sec Filter: 35 Hz Mains Filtr: ON Amp: 10 mm Iso - R - 60 ms J - R + 60 ms Pos J = +60 ms
 (©Schiller Healthcare India Pvt. Ltd. V4.0)

MAHARAJA SPECIALITY HOSPITAL

Patient Details

Name: KRISHNAKUMARI
Clinical History: NIL

Age: 30 y Sex: F

Date: 09-Nov-21

Time: 12:26:32 PM

Height: 163 cms

Weight: 55 Kgs

Medications: NIL

Test Details

Protocol: Bruce

Pr.MHR: 190 bpm

THR: 171 (90 % of Pr.MHR) bpm

Total Exec. Time: 6 m 30 s

Max. HR: 153 (81% of Pr.MHR) bpm

Max. Mets: 10.20

Max. BP: 140 / 90 mmHg

Max. BP x HR: 21420 mmHg/min

Min. BP x HR: 6320 mmHg/min

End Point Criteria: THR : ACHIVED

Protocol Details

Stage Name	Stage Time (min : sec)	Mets	Speed (mph)	Grade (%)	Heart Rate (bpm)	Max. BP (mm/Hg)	Max. ST Level (mm)	Max. ST Slope (mm/s)
Supine	0 : 12	1.0	0	0	79	110 / 80	-0.21 aVr	0.64 II
Standing	0 : 6	1.0	0	0	86	110 / 80	-0.21 aVr	0.85 II
Hyperventilation	0 : 6	1.0	0	0	110	110 / 80	-0.21 III	0.85 II
1	3 : 0	4.6	1.7	10	130	120 / 80	-5.10 V1	5.73 aVI
2	3 : 0	7.0	2.5	12	153	140 / 90	-4.25 I	-4.25 I
Peak Ex	0 : 30	10.2	3.4	14	146	140 / 90	-5.94 II	-5.10 II
Recovery(1)	1 : 0	1.0	0	0	136	140 / 90	-2.76 V1	2.55 II
Recovery(2)	1 : 0	1.0	0	0	118	140 / 90	-2.55 aVr	2.55 II
Recovery(3)	1 : 0	1.0	0	0	114	140 / 90	-0.42 II	1.06 II
Recovery(4)	1 : 0	1.0	0	0	111	140 / 90	-0.85 II	0.64 II
Recovery(5)	0 : 0	1.0	0	0	111	140 / 90	-0.64 II	0.64 III

Interpretation

The patient exercised according to the Bruce protocol for 6 m 30 s achieving a work level of Max. METS - 10.20. Resting heart rate initially 79 bpm, rose to a max. heart rate of 153 (81% of Pr.MHR) bpm. Resting blood Pressure 110 / 80 mmHg, rose to a maximum blood pressure of 140 / 90 mmHg.

Normal HR & BP Response

No angina (or) arrhythmia

No significant ST, T Changes during exercise and Recovery Period

THR : Achived

TMT : terminated due to : THR Achived

Functional capacity : Good

TMT : negative for inducible IHD

Ref. Doctor: MEDIWHEEL

(Summary Report edited by user)

DR. A.P. SUBRAMANIAM, M.D. (GEN. MED.,
FRACDIP (GEN. MED.), FRACDIP (DIABETES) (AUSTRALIA)
MAHARAJA SPECIALITY HOSPITAL,
 Diabetic/Multi-Specialty, Emergency & Critical Care Centre
 Phone: 0811-234620

CONSULTANT PHYSICIAN AND CARDIO DIABETOLOGIST
 78-C Monanur Main Road,
 Namakkal - 637 009

Schiller Healthcare India Pvt. Ltd. V.4.0

0811-234620-234540

Dr. A.P. SUBRAMANIAM, M.D., DIP. DIA CARE (AUS) MAHARAJA SPECIALITY HOSPITALS, Namakkal - 1.