

Consult. PHYSIO/DIET/DENTAL

**Blood Pressure** : 110/60 mm of Hg

**Height** : 150 cm

**Weight** : 56 Kg

**Body Mass Index** : 24.88

**EMERGENCY**

---



Medicine Delivery at Your Doorstep Call.:

**07720965555**

Home Physiotherapy No.:

DEPARTMENT OF LABORATORY MEDICINE

HEMATOLOGY

WOCKHARDT HOSPITALS

LIFE WINS  
Vital Report

Patient Name : MRS. SNEHA BANSOD  
 Age / Sex : 32 Years / Female  
 UHID : WHN2.0000335505  
 Primary Consultant : DR. WOCKHARDT DOCTOR  
 Order No. : 8008  
 Bill No. : OCR3/23/0002314  
 Order Date : 11/03/2023 11:21 AM  
 Sample Collection : 11/03/2023 11:26 AM  
 Report Date : 11/03/2023 12:16 PM  
 Specimen : EDTA Blood

PARAMETER	METHOD	RESULT	UNIT	B.R.I
<b>MEDIWHEEL FULL BODY HCU MALE AND FEMALE BELOW 40</b>				
<b>Complete Blood Count (With ESR)- EDTA Blood</b>				
Haemoglobin	SLS Method	10.7	g%	11-15
Haematocrit	RBC Pulse Height Detection	34.8	%	40 - 50
MCV	Calculated	84.1	fl	83-101
MCH	Calculated	25.8	pg	27-32
MCHC	Calculated	30.7	g/dl	32-35
RBC Count	DC Detection	4.14	Million/ui	3.8-4.8
RDW-CV	Calculated	14.7	%	12-14
WBC Total Count ( TLC )	Electrical Impedance	6570	Cells/cumm	4000 - 10000
Neutrophils	Hydrodynamic Focussing And Microscopy	60	%	40-80
Lymphocytes	Hydrodynamic Focussing And Microscopy	31	%	28-48
Monocytes	Hydrodynamic Focussing And Microscopy	8	%	2-10
Eosinophils	Hydrodynamic Focussing And Microscopy	1	%	0-6
Basophils		0	%	0-2
Platelet Count	Hydrodynamic Focusing DC	244	Thou/Cumm	150-450
MPV		11.0	Calculated	9.4-12.3
Neutrophil Lymphocyte Ratio		1.93		
Blood ESR	Westergren Method	34	mm/hr	0-20



**WOCKHARDT HOSPITALS, NAGPUR**

1643, North Ambazari Road, Nagpur -440 010. Tel : (0712) 6624444, 6624100

Fax : (0712) 2261266 Website : www.wockhardthospitals.com

Registered Office Address :- Wockhardt Towers , BKC , Bandra (East) Mumbai 400051

CIN: U85100MH1991PLC063096

DEPARTMENT OF LABORATORY MEDICINE

HEMATOLOGY

WOCKHARDT HOSPITALS

LIFE WINS Final Report

Patient Name : MRS. SNEHA BANSOD  
 Age / Sex : 32 Years / Female  
 UHID : WHN2.0000335505  
 Primary Consultant : DR. WOCKHARDT DOCTOR  
 Order No. : 8008  
 Bill No. : OCR3/23/0002314  
 Order Date : 11/03/2023 11:21 AM  
 Sample Collection : 11/03/2023 11:26 AM  
 Report Date : 11/03/2023 12:16 PM  
 Specimen : EDTA Blood

PARAMETER	METHOD	RESULT	UNIT	B.R.I
-----------	--------	--------	------	-------

**MEDIWHEEL FULL BODY HCU MALE AND FEMALE BELOW 40**

**Complete Blood Count (With ESR)- EDTA Blood**

--- END OF REPORT ---

M

PRAKASH SHAHU  
 Verified By



Dr. ALKA THOOL  
 Consultant Pathologist  
 M.B.B.S, MD PATH

Partial reproduction of Report not permitted. This Report Relates to Sample received by Laboratory  
 \* B.R.I : BIOLOGICAL REFERENCE INTERVAL \*\* Test not in Scope of Accreditation

101



WOCKHARDT HOSPITALS. NAGPUR

1643, North Ambazari Road, Nagpur - 440 010. Tel : (0712) 6624444, 6624100

Fax : (0712) 2261266 Website : www.wockhardthospitals.com

Registered Office Address :- Wockhardt Towers , BKC , Bandra (East) Mumbai 400051

CIN: U85100MH1991PLC063096

DEPARTMENT OF LABORATORY MEDICINE

BIOCHEMISTRY

WOCKHARDT  
HOSPITALS

LIFE  
WINS  
Final Report

Patient Name : MRS. SNEHA BANSOD  
 Age / Sex : 32 Years / Female  
 UHID : WHN2.0000335505  
 Primary Consultant : DR. WOCKHARDT DOCTOR  
 Order No. : 8008  
 Bill No. : OCR3/23/0002314  
 Order Date : 11/03/2023 11:21 AM  
 Sample Collection : 11/03/2023 11:26 AM  
 Report Date : 11/03/2023 12:55 PM  
 Specimen : EDTA Blood

PARAMETER	METHOD	RESULT	UNIT	B.R.I
-----------	--------	--------	------	-------

**MEDIWHEEL FULL BODY HCU MALE AND FEMALE BELOW 40**

**Glycosylated Haemoglobin- EDTA Blood**

Glycosylated Haemoglobin	HPLC	5.2	%	Action required: 7.0-8.0% Good control: 6.5-7.0% Normal control: 4.8-6.4% Poor control: >8.0%
Estimated Mean glucose	Calculated	107.82	mg/dL	

--- END OF REPORT ---

SONAL BHAIARE  
Verified By

  
Dr. ALKA THOOL  
Consultant Pathologist  
M.B.B.S, MD PATH

Partial reproduction of Report not permitted. This Report Relates to Sample received by Laboratory  
 \* B.R.I : BIOLOGICAL REFERENCE INTERVAL \*\* Test not in Scope of Accreditation



WOCKHARDT HOSPITALS, NAGPUR

1643, North Ambazari Road, Nagpur - 440 010, Tel : (0712) 6624444, 6624100

Fax : (0712) 2261266 Website : www.wockhardthospitals.com

Registered Office Address : Wockhardt Towers, BKC, Bandra (East) Mumbai 400051

CIN: U85100MH1991PLC063096

BIOCHEMISTRY

Patient Name : MRS. SNEHA BANSOD  
 Age / Sex : 32 Years / Female  
 UHID : WHN2.0000335505  
 Primary Consultant : DR. WOCKHARDT DOCTOR  
 Order No. : 8008  
 Bill No. : OCR3/23/0002314  
 Order Date : 11/03/2023 11:21 AM  
 Sample Collection : 11/03/2023 11:26 AM  
 Report Date : 11/03/2023 02:36 PM  
 Specimen : Fluoride Plasma

PARAMETER	METHOD	RESULT	UNIT	B.R.I
<b>MEDIWHEEL FULL BODY HCU MALE AND FEMALE BELOW 40</b>				
Plasma Glucose - Fasting.	Enzymatic Hexokinase	87	mg/dL	74-109
Urine Sugar Fasting	Double Sequential Enzyme Reaction - GOD/ POD	Absent		
Plasma Glucose- Post Glucose		77	mg/dL	70-140
Urine Sugar Post Prandial	Double Sequential Enzyme Reaction - GOD/ POD	NA		

--- END OF REPORT ---

KISHOR DARNE  
 Verified By

  
 Dr. ALKA THOOL  
 Consultant Pathologist  
 M.B.B.S, MD PATH

Partial Reproduction of Report not permitted. This Report Relates to Sample received by Laboratory  
 \* B.R.I : BIOLOGICAL REFERENCE INTERVAL \*\* Test not in Scope of Accreditation



DEPARTMENT OF LABORATORY MEDICINE

BIOCHEMISTRY

WOCKHARDT  
HOSPITALS

LIFE  
WINS  
Report

Patient Name	: MRS. SNEHA BANSOD	Order Date	: 11/03/2023 11:21 AM
Age / Sex	: 32 Years / Female	Sample Collection	: 11/03/2023 11:26 AM
UHID	: WHN2.0000335505	Report Date	: 11/03/2023 01:55 PM
Primary Consultant	: DR. WOCKHARDT DOCTOR	Specimen	: Serum
Order No.	: 8008		
Bill No.	: OCR3/23/0002314		

PARAMETER	METHOD	RESULT	UNIT	B.R.I
<b>MEDIWHEEL FULL BODY HCU MALE AND FEMALE BELOW 40</b>				
Serum Urea	Urease-GLDH	14	mg/dL	1-50
Blood Urea Nitrogen	Calculated	6.4	mg/dL	6-20
<b>MC</b>				
<b>Creatinine- Serum</b>				
Creatinine	Enzymatic colorimetric	0.52	mg/dL	0.51-0.95
<b>Uric Acid- Serum</b>				
Uric Acid	Enzymatic colorimetric	4.2	mg/dL	2.4-5.7
<b>no</b>				
Cholesterol	Colorimetric - Cholesterol Oxidase	109.03	mg/dL	0-200
Triglycerides	Enzymatic colorimetric	54.3	mg/dL	0-150
HDL Cholesterol - Direct	Direct Homogenous Enzymatic Colorimetric	50.4		>65: No risk 45-65: Moderate risk <45: High risk
LDL-Cholesterol -Direct	Direct Homogenous Enzymatic Colorimetric	47.77	mg/dL	0-100
VLDL Cholesterol	Calculated	10.86	mg/dL	10-35
Chol/HDL Ratio		2.16		0-3
<b>Liver Function Test (L.F.T.)</b>				
Alkaline Phosphatase	Colorimetric IFCC	78.7	U/L	35-104



DEPARTMENT OF LABORATORY MEDICINE

BIOCHEMISTRY

WOCKHARDT  
HOSPITALS

LIFE  
WINS  
Vital Report

Patient Name : MRS. SNEHA BANSOD  
 Age / Sex : 32 Years / Female  
 UHID : WHN2.0000335505  
 Primary Consultant : DR. WOCKHARDT DOCTOR  
 Order No. : 8008  
 Bill No. : OCR3/23/0002314  
 Order Date : 11/03/2023 11:21 AM  
 Sample Collection : 11/03/2023 11:26 AM  
 Report Date : 11/03/2023 01:55 PM  
 Specimen : Serum

PARAMETER	METHOD	RESULT	UNIT	B.R.I
-----------	--------	--------	------	-------

**MEDIWHEEL FULL BODY HCU MALE AND FEMALE BELOW 40**

**Liver Function Test (L.F.T.)**

S.G.O.T (AST)	IFCC Without Pyridoxal 5 Phosphate	24.2	U/L	0-32
S.G.P.T (ALT)	IFCC Without Pyridoxal 5 Phosphate	17.9	U/L	0-35
MC Total Protein (Serum)	Colorimetric - Biuret Method	7.03	g/dL	6.4-8.3
Albumin, BCG	Colorimetric - Bromo-Cresol Green	4.24	g/dL	3.5-5.2
Globulin	Calculated	2.79	g/dL	1.9-3.5
Albumin/Globulin Ratio	Calculated	1.51		0.9-2
Serum Total Bilirubin	Colorimetric Diazo	0.27	mg/dL	0-1.2
Serum Direct Bilirubin	Colorimetric Diazo	0.15	mg/dL	0-0.4
Serum Indirect Bilirubin	Calculated	0.12	mg/dL	0-1

--- END OF REPORT ---

SONAL BHAIASARE  
Verified By

  
Dr. ALKA THOOL  
Consultant Pathologist  
M.B.B.S, MD PATH

Partial reproduction of report not permitted. This report relates to sample received by Laboratory  
 \* B.R.I : BIOLOGICAL REFERENCE INTERVAL \*\* Test not in Scope of Accreditation



**WOCKHARDT HOSPITALS, NAGPUR**

1643, North Ambazari Road, Nagpur - 440 010. Tel : (0712) 6624444, 6624100

Fax : (0712) 2261266 Website : www.wockhardthospitals.com

Registered Office Address :- Wockhardt Towers, BKC, Bandra (East) Mumbai 400051

CIN: U85100MH1991PLC063096

## DEPARTMENT OF LABORATORY MEDICINE

IMMUNOLOGY

WOCKHARDT  
HOSPITALSLIFE  
WINS  
Final Report

Patient Name : MRS. SNEHA BANSOD  
 Age / Sex : 32 Years / Female  
 UHID : WHN2.0000335505  
 Primary Consultant : DR. WOCKHARDT DOCTOR  
 Order No. : 8008  
 Bill No. : OCR3/23/0002314  
 Order Date : 11/03/2023 11:21 AM  
 Sample Collection : 11/03/2023 11:26 AM  
 Report Date : 11/03/2023 01:24 PM  
 Specimen : Serum

PARAMETER	METHOD	RESULT	UNIT	B.R.I
<b>MEDIWHEEL FULL BODY HCU MALE AND FEMALE BELOW 40</b>				
TOTAL T3	ECLIA	86.01	ng/dl	80-200
TOTAL T4	ECLIA	5.76	ug/dl	4.5-11.7
TSH	ECLIA	6.64	μIU/mL	0.27-4.2

VC

--- END OF REPORT ---

SONAL BHAIASARE  
Verified By

  
Dr. ALKA THOOL  
Consultant Pathologist  
M.B.B.S, MD PATH

Partial Reproduction of Report not permitted. This Report Relates to Sample received by Laboratory  
 \* B.R.I : BIOLOGICAL REFERENCE INTERVAL \*\* Test not in Scope of Accreditation

VC



## WOCKHARDT HOSPITALS, NAGPUR

1643, North Ambazari Road, Nagpur - 440 010. Tel : (0712) 6624444, 6624100

Fax : (0712) 2281266 Website : www.wockhardthospitals.com

Registered Office Address :- Wockhardt Towers , BKC , Bandra (East) Mumbai 400051

CIN: U85100MH1991PLC063096



DEPARTMENT OF LABORATORY MEDICINE

WOCKHARDT HOSPITALS  
CLINICAL PATHOLOGY

LIFE WINS  
Vital Report

Patient Name : MRS. SNEHA BANSOD  
 Age / Sex : 32 Years / Female  
 UHID : WHN2.0000335505  
 Primary Consultant : DR. WOCKHARDT DOCTOR  
 Order No. : 8008  
 Bill No. : OCR3/23/0002314  
 Order Date : 11/03/2023 11:21 AM  
 Sample Collection : 11/03/2023 11:26 AM  
 Report Date : 11/03/2023 12:19 PM  
 Specimen : Urine

PARAMETER	METHOD	RESULT	UNIT	B.R.I
-----------	--------	--------	------	-------

**MEDIWHEEL FULL BODY HCU MALE AND FEMALE BELOW 40**

**Urine Routine**

Physical Examination

Colour		Pale Yellow		
Appearance		Clear		
Urinalyser (Roche UriSys 1100)				
Specific Gravity		1.015		1.003 - 1.035
Reaction ( pH )		6.5		
Leukocytes, microscopy		NIL	/hpf	
Erythrocytes, microscopy		NIL	/hpf	
Nitrite, urinalyser		Negative		
Protein, urinalyser		Negative		
Glucose, urinalyzer		Negative		
Ketone, urinalyser		Negative		
Urobilinogen urinalyser		Normal		
Billirubin uirnalyser		Negative		

--- END OF REPORT ---

PRAKASH SHAHU  
Verified By

  
Dr. ALKA THOOL  
Consultant Pathologist  
M.B.B.S, MD PATH

Partial Reproduction of Report not permitted. This Report Relates to Sample received by Laboratory  
 \* B.R.I : BIOLOGICAL REFERENCE INTERVAL \*\* Test not in Scope of Accreditation



**WOCKHARDT HOSPITALS, NAGPUR**

1643, North Ambazari Road, Nagpur - 440 010. Tel : (0712) 6624444, 6624100

Fax : (0712) 2261266 Website : www.wockhardthospitals.com

Registered Office Address :- Wockhardt Towers, BKC, Bandra (East) Mumbai 400051

CIN: U85100MH1991PLC063096

**Dr Sheela S. Mundhada**

MD, MBBS, MHA&M

Consultant Transfusion Medicine

Fellow UICC trained at MD Anderson Cancer Centre, USA

Medical Director

Mobile: 9422113811

E-mail: jjbb21@hotmail.com

Since 1997  
**JEEVAN JYOTI**

BLOOD CENTRE & COMPONENTS

Share a little. Care a little. Donate blood.



**Dr. Ravi Wankhede**

Ex Sqn Ldr (IAF), MBBS, DCP

Consultant Transfusion Medicine

Medical Director

Mobile: 9423683350

Email: raviwankhede@gmail.com

### Blood Group Report

**Name of the Patient :** SNEHA BANSOD

**Age :** 32 Year **Gender :** Female

**Patient Sample ID :** JJ23-R02658

**Hospital IP NO:** 335505

**Referred By Hospital :** Wockhardt Super Speciality Hosp

**Sample Received :** EDTA / PLAIN

**Date & Time of Sample Receiving :** 11/Mar/2023 12:07 PM

**Adequacy of Sample :** Adequacy

**Investigation Required :** Blood Group

**Date of Release of Report :** 11/Mar/2023 12:32 PM

#### Report

**Forward Red Cell Blood Group :** A

**Reverse Serum Blood Group :** A

**Rh Typing :** Rh Positive

**Final Blood Group:** A Rh Positive

**Opinion :** If there is any Blood group discrepancy, it may be because of the irregular antibody present in the blood. This requires proper evaluation of Antibody Identification and Rh Phenotyping.

**Remark :**

#### Principle of the Test :

As the Matrix gel card containing red blood cells is centrifuged under specific conditions, the red blood cells sensitized with antibody will agglutinate in the presence of the Anti- Human Globulin reagent in the gel matrix and will be trapped in the gel column. The red blood cells, which do not react are not trapped in the gel matrix and are pelleted at the bottom of the column.

The reactions are then read and graded according to their reactivity pattern.

**End of Report**

**Tested By :** Prerna

**Verified By :** Dr. Deepika J Jain

FDA LIC No. ND/BB/11  
SBTC Certified Regional Blood Transfusion Centre  
SBTC/ RBTC Reg. No. 005  
Govt. of Maharashtra & NACO recognized  
Run by Jeevan Jyoti Health Care & Research Trust  
Reg. No. E-1520

24 Hours Services  
Nagpur's first NABH  
Accredited Blood Centre  
Thalassemia care &  
Research Centre

J-12, West High Court Road, Laxminagar,  
Opposite BOB, Nagpur - 440 022  
0712 2231660, 07122230876, 9130002271  
Toll Free: 1800 209 7789  
www.facebook.com/laxminagarnagpur  
www.dhruvlabs.com



**Sign Of M.O. :**

DEPARTMENT OF RADIO DIAGNOSTICS

**WOCKHARDT**  
HOSPITALS

**LIFE**  
**WINS**

Patient Name : MRS. SNEHA BANSOD

Age/Sex : 32 Yrs / Female

UHID : WHN2.0000335505

Reporting Date : 11/03/2023 03:28 PM

Bill No. : OCR3/23/0002314

Order Date : 11/03/2023 11:21 AM

Referred by :

Order No. : 3064

**CHEST X-RAY PA VIEW :**

Both lung fields are clear.

The costophrenic angles and domes of diaphragm appear normal.

No hilar or mediastinal lesion seen.

Cardiac silhouette is within normal limits.

Visualised bony thorax and soft tissues appear normal.

Impression:

Normal Chest X-Ray.

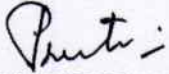

DR. PREETI CHOUDHARY JAIN  
M.B.B.S., D.M.R.E.  
RADIOLOGIST



**WOCKHARDT HOSPITALS, NAGPUR**

1643, North Ambazari Road, Nagpur - 440 010. Tel : (0712) 6624444, 6624100

Fax : (0712) 2261266 Website : www.wockhardthospitals.com

Registered Office Address :- Wockhardt Towers, BKC, Bandra (East) Mumbai 400051

CIN: U85100MH1991PLC063096

Patient Name : MRS. SNEHA BANSOD

Age/Sex : 32 Yrs / Female

UHID : WHN2.0000335505

Reporting Date : 11/03/2023 01:14 PM

Bill No. : OCR3/23/0002314

Order Date : 11/03/2023 11:21 AM

Referred by :

Order No. : 3064

## USG ABDOMEN WITH PELVIS

Real time sonography of the abdomen and pelvis was performed .

The liver is normal in size and echotexture. No focal parenchymal lesion noted. Intrahepatic biliary tree and venous radicles are normal.

The portal vein and CBD appear normal in course and calibre.

The gall bladder is normal in size with a normal wall thickness and there are no calculi noted within.

The pancreas is normal in size and echotexture. No evidence of focal lesion or calcification or duct dilatation seen.

The spleen is normal in size and echotexture.

Both kidneys are normal in size, position and echogenecity.

Cortical thickness and corticomedullary differentiation are normal.

No hydronephrosis or calculi noted.

The bladder is normal in contour, capacity and wall thickness.

No vesical calculi noted.

The uterus is normal in size and anteverted in position.

Myometrial echotexture is homogenous. No focal lesions seen.

Endometrial echocomplex is central in position and 8 mm in thickness.

Both ovaries are normal in size and echogenecity.

No adnexal mass lesion seen.

There is no evidence of free fluid in pouch of Douglas.

There is no evidence of ascites.

## Impression :

No significant abnormality noted on this study.

  
DR. NITIN DEVKATE  
M.B.B.S., M.D.  
RADIOLOGIST



## WOCKHARDT HOSPITALS, NAGPUR

1643, North Ambazari Road, Nagpur - 440 010. Tel : (0712) 6624444, 6624100

Fax : (0712) 2261266 Website : www.wockhardthospitals.com

Registered Office Address - Wockhardt Towers, BKC, Bandra (East) Mumbai 400051

CIN: U85100MH1991PLC063096

**2D ECHOCARDIOGRAPHY & DOPPLER REPORT****Name : Mrs. Sneha Bansod****Age / Sex : 32 yrs / Female****Done by : Dr. Dinesh Padole****Date : March 11, 2023****UHID NO : 335505****OPD****2D Echo :**

**CHAMBERS** → Normal in size  
**RWMA** → No RWMA  
**LVEF** → 60 %  
**VALVES** → Valves are normal structurally  
**SEPTAE** → Intact  
**PERICARDIUM** → No pericardial effusion  
**CLOTS/VEGETATIONS** → Absent  
**IVC** → Normal

**DOPPLER****E > A****Flow across valves** → Normal**CONCLUSION :**

Good LV systolic function  
LVEF – 60 %  
No regional wall motion abnormality is present  
No LV diastolic dysfunction  
No pulmonary hypertension

**Dr. Dinesh Padole**  
**MBBS, MD (Gen. Med.), DNB (Cardiology)**  
**Consultant – Interventional Cardiologist**

**WOCKHARDT HOSPITALS, NAGPUR**

1643, North Ambazari Road, Nagpur - 440 010. Tel : (0712) 8624444, 8624100

Fax : (0712) 2261266 Website : www.wockhardthospitals.com

Registered Office Address :- Wockhardt Towers , BKC , Bandra (East) Mumbai 400051

CIN: U85100MH1991PLC063098

Rate 77 . Age not entered, assumed to be 50 years old for purpose of ECG interpretation  
 PR 134 . Sinus rhythm.....  
 QRSD 85 . Baseline wander in lead(s) V1,V5  
 QT 378  
 QTC 428

--AXIS--

P 29  
 QRS 39  
 T 30

12 Lead; Standard Placement

- NORMAL ECG -

Unconfirmed Diagnosis

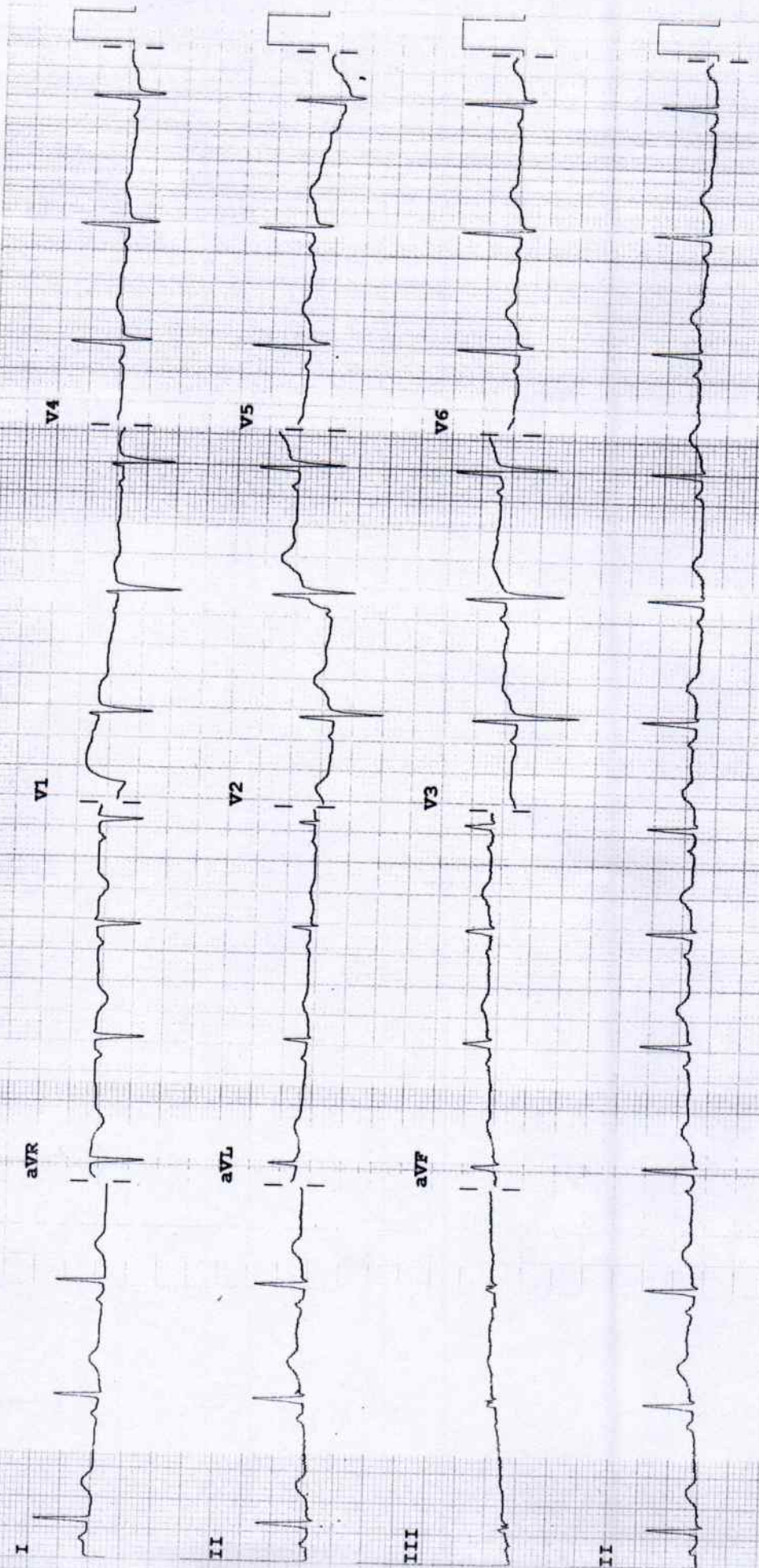

Device:

Speed: 25 mm/sec

Limb: 10 mm/mV

Chest: 10.0 mm/mV

F 60-0.15-100 Hz

PH100B CL

P7

M 3708 A

Name : Sneha Bansod

Age/ Sex : yrs /

Date:

11/3/23

**Fundus Examination**  
(Direct Ophthalmoscopy)

	Right	Left
<b>Media</b>	Cu	Cu
<b>Optic Disc</b>		
Colour		
Size		
Shape		
Margin		
NRR		
C:D	0.3:1	0.3:1

**Blood Vessels**  
A:V ratio  
Abnormalities

**Macula**  
FR  
Abnormalities

+ +

**Periphery**

(B) fd cu

**Impression**

C

**Dr. NITIN DHOK**  
9096377550  
Consultant Ophthalmology

