



LETTER OF APPROVAL / RECOMMENDATION

To,

The Coordinator,
Mediwheel (Arcofemi Healthcare Limited)
Helpline number: 011- 41195959

Dear Sir / Madam,

Sub: Annual Health Checkup for the employees of Bank of Baroda

This is to inform you that the following employee wishes to avail the facility of Cashless Annual Health Checkup provided by you in terms of our agreement.

PARTICULARS	EMPLOYEE DETAILS
NAME	MR. KUMAR KULDEEP
EC NO.	101805
DESIGNATION	CONTACT CENTRE
PLACE OF WORK	GANDHINAGAR,GIFT CITY,NATIONAL
BIRTHDATE	01-08-1985
PROPOSED DATE OF HEALTH CHECKUP	15-11-2022
BOOKING REFERENCE NO.	22D101805100030126E

This letter of approval / recommendation is valid if submitted along with copy of the Bank of Baroda employee id card. This approval is valid from **11-11-2022** till **31-03-2023** The list of medical tests to be conducted is provided in the annexure to this letter. Please note that the said health checkup is a **cashless facility** as per our tie up arrangement. We request you to attend to the health checkup requirement of our employee and accord your top priority and best resources in this regard. The EC Number and the booking reference number as given in the above table shall be mentioned in the invoice, invariably.

We solicit your co-operation in this regard.

Yours faithfully,

Sd/-

Chief General Manager
HRM Department
Bank of Baroda

(Note: This is a computer generated letter. No Signature required. For any clarification, please contact Mediwheel (Arcofemi Healthcare Limited))



बैंक ऑफ बरोडा
Bank of Baroda

नाम कुलदीप कुमार
Name - KULDEEP KUMAR

कार्डवाली संकेत नं 101805
E.C.No. 101805

जातीयकृत अधिकारी
Issuing Authority





धारक के हस्ताक्षर
Signature of holder

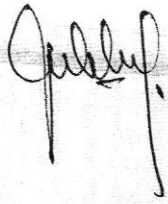



भारत सरकार
Unique Identification Authority of India
Government of India

नामांकन क्रम/ Enrolment No.: 2017/57028/47989

To
कुलदीप कुमार
Kuldeep Kumar
S/O: Vidya Dhar
rambagh
188/15 D/13 malakraj
Allahabad **
Allahabad City
Allahabad Uttar Pradesh - 211003
7567000097

Download Date: 21/05/2018

Generation Date: 30/04/2018

Signature Not Verified
Digital Signature
UNIQUE IDENTIFICATION
AUTHORITY OF INDIA
Date: 01/08/2018 11:54:00
IP:

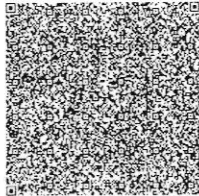

QR Code with Photograph

आपका आधार क्रमांक / Your Aadhaar No. :

5998 5566 2236

VID : 9178 3412 3362 9902

मेरा आधार, मेरी पहचान



भारत सरकार
Government of India



कुलदीप कुमार
Kuldeep Kumar
जन्म तिथि/DOB: 01/08/1985
पुरुष/ MALE

5998 5566 2236

VID : 9178 3412 3362 9902

मेरा आधार, मेरी पहचान



भारतीय विशिष्ट पहचान प्राधिकरण
Unique Identification Authority of India

पता:
आत्मज: विद्या धर, रामबाग, 188/15डी/13 मलाकराज,
इलाहाबाद, इलाहाबाद,
उत्तर प्रदेश - 211003

Address:
S/O: Vidya Dhar, rambagh, 188/15 D/13
malakraj, Allahabad **, Allahabad,
Uttar Pradesh - 211003

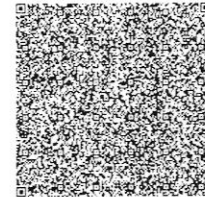

QR Code with Photograph

5998 5566 2236

VID : 9178 3412 3362 9902

Kuldeep Kumar

- भुक्त
- आधार पहचान का प्रमाण है, नागरिकता का नहीं।
 - पहचान का प्रमाण ऑनलाइन ऑथेंटिकेशन द्वारा प्राप्त करें।
 - यह एक इलेक्ट्रॉनिक प्रक्रिया द्वारा बना हुआ पत्र है।

INFORMATION

- Aadhaar is a proof of identity, not of citizenship.
- To establish identity, authenticate online.
- This is electronically generated letter.

- आधार देश भर में मान्य है।
- आधार भविष्य में सरकारी और गैर-सरकारी सेवाओं का लाभ उठाने में उपयोगी होगा।
- Aadhaar is valid throughout the country.
- Aadhaar will be helpful in availing Government and Non-Government services in future.

Aashka Hospitals Ltd.
Between Sargasan and Reliance Cross Roads
Sargasan, Gandhinagar - 382421. Gujarat, India
Phone: 079-29750750, +91-7575006000 / 9000
Emergency No.: +91-7575007707 / 9879752777
www.aashkahospitals.in
CIN: L85110GJ2012PLC072647



DR. UNNATI SHAH
B.D.S. (DENTAL SURGEON)
REG. NO. A-7742
MO.NO- 9904596691

UHID: <i>OSP 29142</i>	Date: <i>15/11/22</i>	Age: <i>62.05</i>
Patient Name: <i>Kuldeep Kumar</i>	Sex: <i>37/M</i>	Height: <i>163cm</i>
		Weight: <i>86kg</i>
History:		
Examination: <i>Carious 6/6</i> <i>Deeply car 1/6</i> <i>Calculus HP</i> <i>Stony</i>		
Diagnosis:		

Treatment:

RCT $\frac{1}{6}$

Rest $\frac{6}{6}$

Scaling

D. V. V. V.

DR. PRAKASH D MAKWANA
M.D.
REG.NO.G-29078
MO.NO-9722116164

UIN: 0SP29142	Date: 12/11/2022	Time: 4:30
Patient Name: KULDEEP KUMAR,	Height: 163 cm	
Age/Sex: 37M/M LMP:	Weight: 56 kg	
History:	History:	
C/O: Routine checkup		
Allerg History: NICDA	Addiction: -	
Physical Screening: Well-Nourished / Malnourished / Obese		
Vitals Examination: Temperature: Pulse: 64/min BP: 120/90 mm Hg SpO2: 98% on Room Air		
Professional Diagnosis:		

Advice

Rx

No	Dosage Form	Name of drug (IN BLOCK LETTERS ONLY)	Dose	Route	Frequency	Duration
		(Rx) PLG. (L) (L)				
		Rest (Rx) <u>NOTED</u>				
		No clo ₂ bleeding, ecchymosis, petechiae,				
		(Rx)				
		- Dengue - IgG.				
		- IgM.				

Insulin	RBS- hourly	Diet Advice:	
< 150 -	300-350 -	Follow-up:	
150-200 -	350-400 -	Sign:	P. D. Makabaw
200-250 -	400-450 -		
250-300 -	> 450 -		

Aashka Hospitals Ltd.
Between Sargasan and Reliance Cross Roads
Sargasan, Gandhinagar - 382421. Gujarat, India
Phone: 079-29750750, +91-7575006000 / 9000
Emergency No.: +91-7575007707 / 9879752777
www.aashkahospitals.in
CIN: L85110GJ2012PLC072647



DR. TAPAS RAVAL
MBBS . D.O
(FELLOW IN PHACO & MEDICAL
RATINA)
REG.NO.G-21350

UHID: osp29142.	Date: 15/11/22	Time: 4:45
Patient Name: RULDEEP KUMAR	Age /Sex: 37	Height: 163 cm.
	Weight: 56 kg	
History: C10 RULDEEP KUMAR		
Allergy History:		
Nutritional Screening: Well-Nourished / Malnourished / Obese		
Examination: D.V.2 < G16 G16 N.V. < G16 G16 color vision normal		
Diagnosis:		

PATIENT NAME: KULDEEP KUMAR

GENDER/AGE: Male / 37 Years

DATE: 15/11/22

DOCTOR: DR. HASIT JOSHI

OPDNO: OSP29142

2D-ECHO

MITRAL VALVE : NORMAL
AORTIC VALVE : NORMAL
TRICUSPID VALVE : NORMAL
PULMONARY VALVE : NORMAL
AORTA : 30mm
LEFT ATRIUM : 29mm
LV Dd / Ds : 42/28mm EF 60%
IVS / LVPW / D : 10/9mm
IVS : INTACT
IAS : FLOPPY
RA : NORMAL
RV : NORMAL
PA : NORMAL
PERICARDIUM : NORMAL
VEL : PEAK MEAN
M/S : Gradient mm Hg Gradient mm Hg
MITRAL : 0.9/0.8m/s
AORTIC : 1.2m/s
PULMONARY : 1.3m/s
COLOUR DOPPLER : TRIVIAL MR/TR
RVSP : 28mmHg
CONCLUSION : NORMAL LV SIZE / SYSTOLIC FUNCTION.



CARDIOLOGIST
DR. HASIT JOSHI (9825012235)



LABORATORY REPORT



Name : KULDEEP KUMAR	Sex/Age : Male / 37 Years	Case ID : 21102200588
Ref.By : HOSPITAL	Dis. At :	Pt. ID : 2401014
Bill. Loc. : Aashka hospital		Pt. Loc :
Reg Date and Time : 15-Nov-2022 09:23	Sample Type :	Mobile No :
Sample Date and Time : 15-Nov-2022 09:23	Sample Coll. By :	Ref Id1 : OSP29142
Report Date and Time :	Acc. Remarks : Normal	Ref Id2 : O22236657

Abnormal Result(s) Summary

Test Name	Result Value	Unit	Reference Range
Blood Glucose Fasting & Postprandial			
Plasma Glucose - F	114	mg/dL	70.0 - 100
Haemogram (CBC)			
Neutrophil	36.0	%	40.00 - 70.00
Lymphocyte	52.0	%	20.00 - 40.00
Neutrophil	1728	/μL	2000.00 - 7000.00
Platelet Count	87000	/μL	150000.00 - 410000.00
Neutrophil to Lymphocyte Ratio (NLR)	0.69		0.78 - 3.53
Lipid Profile			
HDL Cholesterol	45.98	mg/dL	48 - 77
Chol/HDL	4.16		0 - 4.1
LDL Cholesterol	112.82	mg/dL	65 - 100
Liver Function Test			
S.G.P.T.	79.14	U/L	0 - 41
S.G.O.T.	41.13	U/L	15 - 37
Albumin	5.08	gm/dL	3.4 - 5

Abnormal Result(s) Summary End

Note:(LL-VeryLow,L-Low,H-High,HH-VeryHigh ,A-Abnormal)

Page 1 of 14

Printed On : 15-Nov-2022 16:22





LABORATORY REPORT



Name : **KULDEEP KUMAR** Sex/Age : **Male / 37 Years** Case ID : **21102200588**
 Ref.By : HOSPITAL Dis. At : Pt. ID : 2401014
 Bill. Loc. : Aashka hospital Pt. Loc. :

Reg Date and Time : 15-Nov-2022 09:23 Sample Type : Whole Blood EDTA Mobile No :
 Sample Date and Time : 15-Nov-2022 09:23 Sample Coll. By : Ref Id1 : OSP29142
 Report Date and Time : 15-Nov-2022 15:32 Acc. Remarks : Normal Ref Id2 : O22236657

TEST	RESULTS	UNIT	BIOLOGICAL REF. INTERVAL	REMARKS
------	---------	------	--------------------------	---------

HAEMOGRAM REPORT

HB AND INDICES

Haemoglobin (Colorimetric)	14.4	G%	13.00 - 17.00
RBC (Electrical Impedance)	4.59	millions/cumm	4.50 - 5.50
PCV(Calc)	42.96	%	40.00 - 50.00
MCV (RBC histogram)	93.6	fL	83.00 - 101.00
MCH (Calc)	31.4	pg	27.00 - 32.00
MCHC (Calc)	33.5	gm/dL	31.50 - 34.50
RDW (RBC histogram)	15.40	%	11.00 - 16.00

TOTAL AND DIFFERENTIAL WBC COUNT (Flowcytometry)

Total WBC Count	4800	/μL	4000.00 - 10000.00
	[%]	EXPECTED VALUES	[Abs]
Neutrophil	L 36.0	% 40.00 - 70.00	L 1728 /μL 2000.00 - 7000.00
Lymphocyte	H 52.0	% 20.00 - 40.00	2496 /μL 1000.00 - 3000.00
Eosinophil	5.0	% 1.00 - 6.00	240 /μL 20.00 - 500.00
Monocytes	6.0	% 2.00 - 10.00	288 /μL 200.00 - 1000.00
Basophil	1.0	% 0.00 - 2.00	48 /μL 0.00 - 100.00

PLATELET COUNT (Optical)

Platelet Count	L 87000	/μL	150000.00 - 410000.00
Neutrophil to Lymphocyte Ratio (NLR)	L 0.69		0.78 - 3.53

SMEAR STUDY

RBC Morphology	Normocytic Normochromic RBCs.
WBC Morphology	Lymphocytosis
Platelet	Marked Thrombocytopenia. Rechecked in two different machines and confirmed manually. Adv: Repeat with fresh sample if clinically not correlated to rule out preanalytical error.

Note:(LL-VeryLow,L-Low,H-High,HH-VeryHigh ,A-Abnormal)

Shah

Dr. Manoj Shah
M.D. (Path. & Bact.)

Dr. Shreya Shah
M.D. (Pathologist)

Page 2 of 14

Printed On : 15-Nov-2022 16:22





LABORATORY REPORT



Name : KULDEEP KUMAR	Sex/Age : Male / 37 Years	Case ID : 21102200588
Ref.By : HOSPITAL	Dis. At :	Pt. ID : 2401014
Bill. Loc. : Aashka hospital		Pt. Loc :
Reg Date and Time : 15-Nov-2022 09:23	Sample Type : Whole Blood EDTA	Mobile No :
Sample Date and Time : 15-Nov-2022 09:23	Sample Coll. By :	Ref Id1 : OSP29142
Report Date and Time : 15-Nov-2022 15:32	Acc. Remarks : Normal	Ref Id2 : O22236657

Parasite

Malarial Parasite not seen on smear.

Note:(LL-VeryLow,L-Low,H-High,HH-VeryHigh ,A-Abnormal)

Dr. Manoj Shah
M.D. (Path. & Bact.)

Dr. Shreya Shah
M.D. (Pathologist)

Page 3 of 14

Printed On : 15-Nov-2022 16:22





LABORATORY REPORT



Name : **KULDEEP KUMAR** Sex/Age : **Male / 37 Years** Case ID : **21102200588**
Ref.By : HOSPITAL Dis. At : Pt. ID : 2401014
Bill. Loc. : Aashka hospital Pt. Loc. :

Reg Date and Time : 15-Nov-2022 09:23	Sample Type : Whole Blood EDTA	Mobile No :
Sample Date and Time : 15-Nov-2022 09:23	Sample Coll. By :	Ref Id1 : OSP29142
Report Date and Time : 15-Nov-2022 16:12	Acc. Remarks : Normal	Ref Id2 : O22236657

TEST	RESULTS	UNIT	BIOLOGICAL REF RANGE	REMARKS
------	---------	------	----------------------	---------

HAEMATOLOGY INVESTIGATIONS

ESR	04	mm after 1hr 3 - 15		
-----	----	---------------------	--	--

Note:(LL-VeryLow,L-Low,H-High,HH-VeryHigh ,A-Abnormal)

Dr. Manoj Shah
M.D. (Path. & Bact.)

Dr. Shreya Shah
M.D. (Pathologist)

Page 4 of 14

Printed On : 15-Nov-2022 16:22





LABORATORY REPORT



Name : **KULDEEP KUMAR** Sex/Age : **Male / 37 Years** Case ID : **21102200588**
Ref.By : **HOSPITAL** Dis. At : Pt. ID : **2401014**
Bill. Loc. : **Aashka hospital** Pt. Loc :

Reg Date and Time : 15-Nov-2022 09:23	Sample Type : Whole Blood EDTA	Mobile No :
Sample Date and Time : 15-Nov-2022 09:23	Sample Coll. By :	Ref Id1 : OSP29142
Report Date and Time : 15-Nov-2022 15:29	Acc. Remarks : Normal	Ref Id2 : O22236657

TEST	RESULTS	UNIT	BIOLOGICAL REF RANGE	REMARKS
------	---------	------	----------------------	---------

HAEMATOLOGY INVESTIGATIONS

BLOOD GROUP AND RH TYPING (Erythrocyte Magnetized Technology) (Both Forward and Reverse Group)

ABO Type	AB
Rh Type	POSITIVE

Note:(LL-VeryLow,L-Low,H-High,HH-VeryHigh ,A-Abnormal)

Dr. Manoj Shah
M.D. (Path. & Bact.)

Dr. Shreya Shah
M.D. (Pathologist)

Page 5 of 14

Printed On : 15-Nov-2022 16:22





LABORATORY REPORT



Name : KULDEEP KUMAR Sex/Age : Male / 37 Years Case ID : 21102200588
 Ref.By : HOSPITAL Dis. At : Pt. ID : 2401014
 Bill. Loc. : Aashka hospital Pt. Loc :

Reg Date and Time : 15-Nov-2022 09:23 Sample Type : Spot Urine Mobile No :
 Sample Date and Time : 15-Nov-2022 09:23 Sample Coll. By : Ref Id1 : OSP29142
 Report Date and Time : 15-Nov-2022 10:03 Acc. Remarks : Normal Ref Id2 : O22236657

TEST	RESULTS	UNIT	BIOLOGICAL REF RANGE	REMARKS
------	---------	------	----------------------	---------

URINE EXAMINATION (STRIP METHOD AND FLOWCYTOMETRY)

Physical examination

Colour : Pale yellow

Transparency : Clear

Chemical Examination By Sysmex UC-3500

Sp.Gravity : 1.005 1.005 - 1.030

pH : 6.00 5 - 8

Leucocytes (ESTERASE) : Negative Negative

Protein : Negative Negative

Glucose : Negative Negative

Ketone Bodies Urine : Negative Negative

Urobilinogen : Negative Negative

Bilirubin : Negative Negative

Blood : Negative Negative

Nitrite : Negative Negative

Flowcytometric Examination By Sysmex UF-5000

Leucocyte : Nil /HPF Nil

Red Blood Cell : Nil /HPF Nil

Epithelial Cell : Present + /HPF Present(+)

Bacteria : Nil /ul Nil

Yeast : Nil /ul Nil

Cast : Nil /LPF Nil

Crystals : Negative Negative

Note:(LL-VeryLow,L-Low,H-High,HH-VeryHigh ,A-Abnormal)

Dr. Manoj Shah
M.D. (Path. & Bact.)

Dr. Shreya Shah
M.D. (Pathologist)

Page 6 of 14

Printed On : 15-Nov-2022 16:22





LABORATORY REPORT



Name : KULDEEP KUMAR Sex/Age : Male / 37 Years Case ID : 21102200588
 Ref.By : HOSPITAL Dis. At : Pt. ID : 2401014
 Bill. Loc. : Aashka hospital Pt. Loc :

Reg Date and Time : 15-Nov-2022 09:23 Sample Type : Spot Urine Mobile No :
 Sample Date and Time : 15-Nov-2022 09:23 Sample Coll. By : Ref Id1 : OSP29142
 Report Date and Time : 15-Nov-2022 10:03 Acc. Remarks : Normal Ref Id2 : O22236657

Parameter	Unit	Expected value	Result/Notations				
			Trace	+	++	+++	++++
pH	-	4.6-8.0					
SG	-	1.003-1.035					
Protein	mg/dL	Negative (<10)	10	25	75	150	500
Glucose	mg/dL	Negative (<30)	30	50	100	300	1000
Bilirubin	mg/dL	Negative (0.2)	0.2	1	3	6	-
Ketone	mg/dL	Negative (<5)	5	15	50	150	-
Urobilinogen	mg/dL	Negative (<1)	1	4	8	12	-

Parameter	Unit	Expected value	Result/Notifications				
			Trace	+	++	+++	++++
Leukocytes (Strip)	/micro L	Negative (<10)	10	25	100	500	-
Nitrite(Strip)	-	Negative	-	-	-	-	-
Erythrocytes(Strip)	/micro L	Negative (<5)	10	25	50	150	250
Pus cells (Microscopic)	/hpf	<5	-	-	-	-	-
Red blood cells(Microscopic)	/hpf	<2	-	-	-	-	-
Cast (Microscopic)	/lpf	<2	-	-	-	-	-

Note:(LL-VeryLow,L-Low,H-High,HH-VeryHigh ,A-Abnormal)

Shah

Dr. Manoj Shah
M.D. (Path. & Bact.)

Dr. Shreya Shah
M.D. (Pathologist)

Page 7 of 14

Printed On : 15-Nov-2022 16:22





LABORATORY REPORT



Name : KULDEEP KUMAR Sex/Age : Male / 37 Years Case ID : 21102200588
 Ref.By : HOSPITAL Dis. At : Pt. ID : 2401014
 Bill. Loc. : Aashka hospital Pt. Loc :

Reg Date and Time : 15-Nov-2022 09:23	Sample Type : Plasma Fluoride F, Plasma Fluoride PP	Mobile No :
Sample Date and Time : 15-Nov-2022 09:23	Sample Coll. By :	Ref Id1 : OSP29142
Report Date and Time : 15-Nov-2022 15:30	Acc. Remarks : Normal	Ref Id2 : O22236657
TEST	RESULTS	UNIT
		BIOLOGICAL REF RANGE
		REMARKS

BIOCHEMICAL INVESTIGATIONS

Biochemical Investigations by Dimension EXL (Siemens)

Plasma Glucose - F	H	114	mg/dL	70.0 - 100
Plasma Glucose - PP		135.89	mg/dL	70.0 - 140.0

Reference range has been changed as per recent guidelines of ISPAD 2018.

<100 mg/dL : Normal level

100-<126 mg/dL: Impaired fasting glucoseer guidelines

>=126 mg/dL: Probability of Diabetes, Confirm as per guidelines

Note:(LL-VeryLow,L-Low,H-High,HH-VeryHigh ,A-Abnormal)

Shah

Dr. Manoj Shah
M.D. (Path. & Bact.)

Dr. Shreya Shah
M.D. (Pathologist)

Page 8 of 14

Printed On : 15-Nov-2022 16:22





LABORATORY REPORT



Name : KULDEEP KUMAR Sex/Age : Male / 37 Years Case ID : 21102200588
 Ref.By : HOSPITAL Dis. At : Pt. ID : 2401014
 Bill. Loc. : Aashka hospital Pt. Loc. :

Reg Date and Time : 15-Nov-2022 09:23 Sample Type : Serum Mobile No :
 Sample Date and Time : 15-Nov-2022 09:23 Sample Coll. By : Ref Id1 : OSP29142
 Report Date and Time : 15-Nov-2022 11:19 Acc. Remarks : Normal Ref Id2 : O22236657

TEST	RESULTS	UNIT	BIOLOGICAL REF RANGE	REMARKS
------	---------	------	----------------------	---------

BIOCHEMICAL INVESTIGATIONS

Lipid Profile

Cholesterol	191.09	mg/dL	110 - 200	
HDL Cholesterol	L 45.98	mg/dL	48 - 77	
Triglyceride	161.45	mg/dL	40 - 200	
VLDL <i>Calculated</i>	32.29	mg/dL	10 - 40	
Chol/HDL <i>Calculated</i>	H 4.16		0 - 4.1	
LDL Cholesterol <i>Calculated</i>	H 112.82	mg/dL	65 - 100	

NEW ATP III GUIDELINES (MAY 2001), MODIFICATION OF NCEP

LDL CHOLESTEROL	CHOLESTEROL	HDL CHOLESTEROL	TRIGLYCERIDES
Optimal <100	Desirable <200	Low <40	Normal <150
Near Optimal 100-129	Border Line 200-239	High >60	Border High 150-199
Borderline 130-159	High >240	-	High 200-499
High 160-189	-	-	-

- LDL Cholesterol level is primary goal for treatment and varies with risk category and assesment
- For LDL Cholesterol level Please consider direct LDL value
Risk assessment from HDL and Triglyceride has been revised. Also LDL goals have changed.
- Detail test interpreation available from the lab
- All tests are done according to NCEP guidelines and with FDA approved kits.
- LDL Cholesterol level is primary goal for treatment and varies with risk category and assesment

Note:(LL-VeryLow,L-Low,H-High,HH-VeryHigh ,A-Abnormal)

Dr. Manoj Shah
M.D. (Path. & Bact.)

Dr. Shreya Shah
M.D. (Pathologist)

Page 9 of 14

Printed On : 15-Nov-2022 16:22



Neuberg Supratech Reference Laboratories Private Limited

"KEDAR" Opposite Krupa Petrol Pump, Near Parimal Garden, Ahmedabad - 380006

Phone : 079-40408181 / 61618181 | Email : contact@supratechlabs.com | Website : www.neubergsupratech.com



LABORATORY REPORT



Name : KULDEEP KUMAR	Sex/Age : Male / 37 Years	Case ID : 21102200588
Ref.By : HOSPITAL	Dis. At :	Pt. ID : 2401014
Bill. Loc. : Aashka hospital		Pt. Loc :
Reg Date and Time : 15-Nov-2022 09:23	Sample Type : Serum	Mobile No :
Sample Date and Time : 15-Nov-2022 09:23	Sample Coll. By :	Ref Id1 : OSP29142
Report Date and Time : 15-Nov-2022 11:20	Acc. Remarks : Normal	Ref Id2 : O22236657

TEST	RESULTS	UNIT	BIOLOGICAL REF RANGE	REMARKS
------	---------	------	----------------------	---------

BIOCHEMICAL INVESTIGATIONS

Liver Function Test

S.G.P.T.	H	79.14	U/L	0 - 41
S.G.O.T.	H	41.13	U/L	15 - 37
Alkaline Phosphatase		109.25	U/L	40 - 130
Gamma Glutamyl Transferase		31.07	U/L	8 - 61
Proteins (Total)		7.53	gm/dL	6.4 - 8.2
Albumin	H	5.08	gm/dL	3.4 - 5
Globulin <i>Calculated</i>		2.45	gm/dL	2 - 4.1
A/G Ratio <i>Calculated</i>		2.1		1.0 - 2.1
Bilirubin Total		0.40	mg/dL	0.2 - 1.0
Bilirubin Conjugated		0.22	mg/dL	
Bilirubin Unconjugated <i>Calculated</i>		0.18	mg/dL	0 - 0.8

Note:(LL-VeryLow,L-Low,H-High,HH-VeryHigh ,A-Abnormal)

Shah

Dr. Manoj Shah
M.D. (Path. & Bact.)

Dr. Shreya Shah
M.D. (Pathologist)

Page 10 of 14

Printed On : 15-Nov-2022 16:22



Neuberg Supratech Reference Laboratories Private Limited

"KEDAR" Opposite Krupa Petrol Pump, Near Parimal Garden, Ahmedabad - 380006

Phone : 079-40408181 / 61618181 | Email : contact@supratechlabs.com | Website : www.neubergsupratech.com



LABORATORY REPORT



Name : KULDEEP KUMAR	Sex/Age : Male / 37 Years	Case ID : 21102200588
Ref.By : HOSPITAL	Dis. At :	Pt. ID : 2401014
Bill. Loc. : Aashka hospital		Pt. Loc :
Reg Date and Time : 15-Nov-2022 09:23	Sample Type : Serum	Mobile No :
Sample Date and Time : 15-Nov-2022 09:23	Sample Coll. By :	Ref Id1 : OSP29142
Report Date and Time : 15-Nov-2022 11:21	Acc. Remarks : Normal	Ref Id2 : O22236657

TEST	RESULTS	UNIT	BIOLOGICAL REF RANGE	REMARKS
BIOCHEMICAL INVESTIGATIONS				
BUN (Blood Urea Nitrogen) <small>GLDH</small>	9.14	mg/dL	6.00 - 20.00	
Creatinine	0.87	mg/dL	0.50 - 1.50	
Uric Acid	5.59	mg/dL	3.5 - 7.2	

Note:(LL-VeryLow,L-Low,H-High,HH-VeryHigh ,A-Abnormal)

Dr. Manoj Shah
M.D. (Path. & Bact.)

Dr. Shreya Shah
M.D. (Pathologist)

Page 11 of 14

Printed On : 15-Nov-2022 16:22





LABORATORY REPORT



Name : KULDEEP KUMAR Sex/Age : Male / 37 Years Case ID : 21102200588
 Ref.By : HOSPITAL Dis. At : Pt. ID : 2401014
 Bill. Loc. : Aashka hospital Pt. Loc :

Reg Date and Time : 15-Nov-2022 09:23	Sample Type : Whole Blood EDTA	Mobile No :
Sample Date and Time : 15-Nov-2022 09:23	Sample Coll. By :	Ref Id1 : OSP29142
Report Date and Time : 15-Nov-2022 15:32	Acc. Remarks : Normal	Ref Id2 : O22236657

TEST	RESULTS	UNIT	BIOLOGICAL REF RANGE	REMARKS
------	---------	------	----------------------	---------

BIOCHEMICAL INVESTIGATIONS

Glycated Haemoglobin Estimation

HbA1C	5.45	% of total Hb	<5.7: Normal 5.7-6.4: Prediabetes >=6.5: Diabetes
Estimated Avg Glucose (3 Mths) <i>Calculated</i>	109.71	mg/dL	

Please Note change in reference range as per ADA 2021 guidelines.

Interpretation :

HbA1C level reflects the mean glucose concentration over previous 8-12 weeks and provides better indication of long term glycemic control.
 Levels of HbA1C may be low as result of shortened RBC life span in case of hemolytic anemia.
 Increased HbA1C values may be found in patients with polycythemia or post splenectomy patients.
 Patients with Homozygous forms of rare variant Hb(CC,SS,EE,SC) HbA1c can not be quantitated as there is no HbA.
 In such circumstances glycemic control can be monitored using plasma glucose levels or serum Fructosamine.
 The A1c target should be individualized based on numerous factors, such as age, life expectancy, comorbid conditions, duration of diabetes, risk of hypoglycemia or adverse consequences from hypoglycemia, patient motivation and adherence.

Note:(LL-VeryLow,L-Low,H-High,HH-VeryHigh ,A-Abnormal)

Dr. Manoj Shah
M.D. (Path. & Bact.)

Dr. Shreya Shah
M.D. (Pathologist)

Page 12 of 14

Printed On : 15-Nov-2022 16:22





LABORATORY REPORT



Name : KULDEEP KUMAR Sex/Age : Male / 37 Years Case ID : 21102200588
 Ref.By : HOSPITAL Dis. At : Pt. ID : 2401014
 Bill. Loc. : Aashka hospital Pt. Loc :

Reg Date and Time : 15-Nov-2022 09:23 Sample Type : Serum Mobile No :
 Sample Date and Time : 15-Nov-2022 09:23 Sample Coll. By : Ref Id1 : OSP29142
 Report Date and Time : 15-Nov-2022 10:47 Acc. Remarks : Normal Ref Id2 : O22236657

TEST	RESULTS	UNIT	BIOLOGICAL REF RANGE	TEST REMARK
Thyroid Function Test				
Triiodothyronine (T3)	95.50	ng/dL	70 - 204	
Thyroxine (T4) CMIA	7.7	ng/dL	4.6 - 10.5	
TSH CMIA	3.372	µIU/mL	0.4 - 4.2	

Interpretation Note:

Ultra sensitive-thyroid-stimulating hormone (TSH) is a highly effective screening assay for thyroid disorders. In patients with an intact pituitary-thyroid axis, s-TSH provides a physiologic indicator of the functional level of thyroid hormone activity. Increased s-TSH indicates inadequate thyroid hormone, and suppressed s-TSH indicates excess thyroid hormone. Transient s-TSH abnormalities may be found in seriously ill, hospitalized patients, so this is not the ideal setting to assess thyroid function. However, even in these patients, s-TSH works better than total thyroxine (an alternative screening test), when the s-TSH result is abnormal, appropriate follow-up tests T4 & free T3 levels should be performed. If TSH is between 5.0 to 10.0 & free T4 & free T3 level are normal then it is considered as subclinical hypothyroidism which should be followed up after 4 weeks & If TSH is > 10 & free T4 & free T3 level are normal then it is considered as overt hypothyroidism.

Serum triiodothyronine (T3) levels often are depressed in sick and hospitalized patients, caused in part by the biochemical shift to the production of reverse T3. Therefore, T3 generally is not a reliable predictor of hypothyroidism. However, in a small subset of hyperthyroid patients, hyperthyroidism may be caused by overproduction of T3 (T3 toxicosis). To help diagnose and monitor this subgroup, T3 is measured on all specimens with suppressed s-TSH and normal FT4 concentrations.

Normal ranges of TSH & thyroid hormones vary according trimester in pregnancy.

TSH ref range in Pregnancy	Reference range (microIU/ml)
First trimester	0.24 - 2.00
Second trimester	0.43-2.2
Third trimester	0.8-2.5

	T3	T4	TSH
Normal Thyroid function	N	N	N
Primary Hyperthyroidism	↑	↑	↓
Secondary Hyperthyroidism	↑	↑	↑
Grave's Thyroiditis	↑	↑	↑
T3 Thyrotoxicosis	↑	N	N/↓
Primary Hypothyroidism	↓	↓	↑
Secondary Hypothyroidism	↓	↓	↓
Subclinical Hypothyroidism	N	N	↑
Patient on treatment	N	N/↑	↓

Note:(LL-VeryLow,L-Low,H-High,HH-VeryHigh ,A-Abnormal)

Shah

Dr. Manoj Shah
M.D. (Path. & Bact.)

Dr. Shreya Shah
M.D. (Pathologist)

Page 13 of 14

Printed On : 15-Nov-2022 16:22





LABORATORY REPORT



Name : KULDEEP KUMAR	Sex/Age : Male / 37 Years	Case ID : 21102200588
Ref.By : HOSPITAL	Dis. At :	Pt. ID : 2401014
Bill. Loc. : Aashka hospital		Pt. Loc :
Reg Date and Time : 15-Nov-2022 09:23	Sample Type : Serum	Mobile No :
Sample Date and Time : 15-Nov-2022 09:23	Sample Coll. By :	Ref Id1 : OSP29142
Report Date and Time : 15-Nov-2022 10:47	Acc. Remarks : Normal	Ref Id2 : O22236657

----- End Of Report -----

For test performed on specimens received or collected from non-NSRL locations, it is presumed that the specimen belongs to the patient named or identified as labeled on the container/test request and such verification has been carried out at the point generation of the said specimen by the sender. NSRL will be responsible Only for the analytical part of test carried out. All other responsibility will be of referring Laboratory.

Note:(LL-VeryLow,L-Low,H-High,HH-VeryHigh ,A-Abnormal)

Dr. Manoj Shah
M.D. (Path. & Bact.)

Dr. Shreya Shah
M.D. (Pathologist)

Page 14 of 14

Printed On : 15-Nov-2022 16:22



Aashka Hospitals Ltd.

Between Sargasan and Reliance Cross Roads

Sargasan, Gandhinagar - 382421. Gujarat, India

Phone: 079-29750750, +91-7575006000 / 9000

Emergency No.: +91-7575007707 / 9879752777

www.aashkahospitals.in

CIN: L85110GJ2012PLC072647



PATIENT NAME:KULDEEP KUMAR

GENDER/AGE:Male / 37 Years

DATE:15/11/22

DOCTOR:

OPDNO:OSP29142

X-RAY CHEST PA

Both lung fields show increased broncho-vascular markings.

No evidence of collapse, consolidation, mediastinal lymph adenopathy, soft tissue infiltration or pleural effusion is seen.

Both hilar shadows and C.P. angles are normal.

Heart shadow appears normal in size. Aorta appears normal.

Old healed fracture is seen through right side upper ribs.

Both domes of diaphragm appear normal.

No evidence of cervical rib is seen on either side.

DR. SNEHAL PRAJAPATI
CONSULTANT RADIOLOGIST

PATIENT NAME: KULDEEP KUMAR

GENDER/AGE: Male / 37 Years

DATE: 15/11/22

DOCTOR:

OPDNO: OSP29142

SONOGRAPHY OF ABDOMEN AND PELVIS

LIVER: Liver appears normal in size and shows normal parenchymal echoes. No evidence of focal or diffuse lesion is seen. No evidence of dilated IHBR is seen. Intrahepatic portal radicles appear normal. No evidence of solid or cystic mass lesion is seen.

GALL BLADDER: Gall bladder is physiologically distended and appears normal. No evidence of calculus or changes of cholecystitis are seen. No evidence of pericholecystic fluid collection is seen. CBD appears normal.

PANCREAS: Pancreas appears normal in size and shows normal parenchymal echoes. No evidence of pancreatitis or pancreatic mass lesion is seen.

SPLEEN: Spleen appears normal in size and shows normal parenchymal echoes. No evidence of focal or diffuse lesion is seen.

KIDNEYS: Both kidneys are normal in size, shape and position. Both renal contours are smooth. Cortical and central echoes appear normal. Bilateral cortical thickness appears normal. No evidence of renal calculus, hydronephrosis or mass lesion is seen on either side. No evidence of perinephric fluid collection is seen.

Right kidney measures about 10.1 x 4.6 cms in size.

Left kidney measures about 10.6 x 4.8 cms in size.

No evidence of suprarenal mass lesion is seen on either side.

Aorta, IVC and para aortic region appears normal.

No evidence of ascites is seen.

BLADDER: Bladder is normally distended and appears normal. No evidence of bladder calculus, diverticulum or mass lesion is seen. Prevoid bladder volume measures about 120 cc.

PROSTATE: Prostate appears normal in size and shows normal parenchymal echoes. No evidence of pathological calcification or solid or cystic mass lesion is seen.

Prostate measures about 2.8 x 3.8 x 3.2 cms in size.

Prostate volume measures about 14 cc.

COMMENT: Normal sonographic appearance of liver, GB; Pancreas, spleen, kidneys, bladder and prostate.

DR. SNEHAL PRAJAPATI
CONSULTANT RADIOLOGIST

15.11.2022 11:32:09 AM
MASHKA HOSPITAL LTD.
SARGASAN
GANDHINAGAR

Location: 1
Order Number:
Indication:
Medication 1:
Medication 2:
Medication 3:

Room:

63 bpm
--/-- mmHg

Technician:
Ordering Ph:
Referring Ph:
Attending Ph:

QRS : 78 ms
QT / QTcBaz : 366 / 374 ms
PR : 146 ms
P : 98 ms
RR / PP : 956 / 952 ms
P / QRS / T : 44 / 64 / 27 degrees

Normal sinus rhythm
Normal ECG

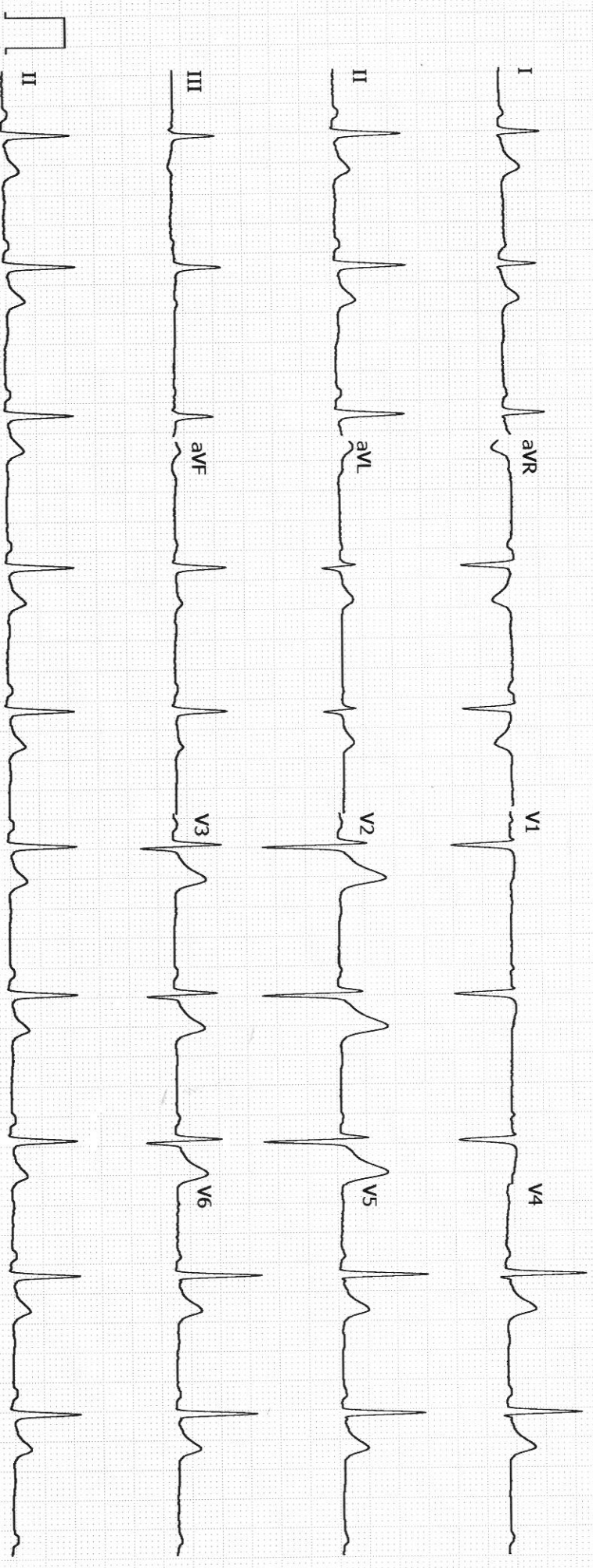

Unconfirmed