

Dr. Vimmi Goel
MBBS, MD (Internal Medicine)
Sr. Consultant Non Invasive Cardiology
Reg. No: MMC-2014/01/0113

Medi-wheel

R/o → Bhandara



Name: Mr. Jayant Bansod Date: 08/04/23

Age: 52y Sex: M/F Weight: 63.3 kg Height: 159.0 Inc BMI: 25

BP: 130/80 mmHg Pulse: 66 bpm RBS: _____ mg/dl

SpO2: 98%

S2/M

• H/c syst. HT (Fouzo AM OD)
(40+5)

• Tobacco +

• LDL-153

• IHD - TMT +ve

• DOE-II

• FIH - Neg for DM, IHD

O/E

JVP°

Chen

W

P/A | N.

Im → wored

Rx
1. T. Telmisartan + Amlodipine
(40+5)

1 — x — x — x
2. Cap Azto Gold 20
x — x — x — x
A/D
(90)

- Diet control

- stop Tobacco

To see Dr. S. Ganjewan sir.

Dr. VIMMI GOEL
MBBS, MD
Sr. Consultant-Non Invasive Cardiology
Reg. No: 2014/01/0113

Name: Mr. Jayant Bansod Date: 08/04/23
Age: 52 yrs Sex: M/F Weight: _____ kg Height: _____ inc BMI: _____
BP: _____ mmHg Pulse: _____ bpm RBS: _____ mg/dl

Routine Dental Checkup

O/E.

- RC treated \bar{c} $\frac{6}{1}$
- Root piece \bar{c} $\frac{7}{5}$
- Caries \bar{c} $\frac{7}{4}$
 $\frac{8}{78}$
- Calculus +
- Stains ++

Advice. Oral Propylaxis

- Restoration \bar{c} $\frac{1}{5}$
- Extraction \bar{c} $\frac{7}{5}$ followed by implant.
- RCR & Capping \bar{c} $\frac{7}{7}$

Dr. Polshetty



DEPARTMENT OF PATHOLOGY

Patient Name : Mr. JAYANT BANSOD **Age /Gender** : 52 Y(s)/Male
Bill No/ UMR No : BIL2324001707/UMR2324001447 **Referred By** : Dr. Vimmi Goel MBBS,MD
Received Dt : 08-Apr-23 09:56 am **Report Date** : 08-Apr-23 11:17 am

HAEMOGRAM

<u>Parameter</u>	<u>Specimen</u>	<u>Results</u>	<u>Biological Reference</u>	<u>Method</u>
Haemoglobin	Blood	12.9	13.0 - 17.0 gm%	Photometric
Haematocrit(PCV)		38.6	40.0 - 50.0 Vol%	Calculated
RBC Count		5.16	4.5 - 5.5 Millions/cumm	Photometric
Mean Cell Volume (MCV)		75	83 - 101 fl	Calculated
Mean Cell Haemoglobin (MCH)		25.0	27 - 32 pg	Calculated
Mean Cell Haemoglobin Concentration (MCHC)		33.4	31.5 - 35.0 g/l	Calculated
RDW		15.0	11.5 - 14.0 %	Calculated
Platelet count		151	150 - 450 10^3 /cumm	Impedance
WBC Count		6300	4000 - 11000 cells/cumm	Impedance

DIFFERENTIAL COUNT

Neutrophils	56.4	50 - 70 %	Flow Cytometry/Light microscopy
Lymphocytes	35.1	20 - 40 %	Flow Cytometry/Light microscopy
Eosinophils	6.3	1 - 6 %	Flow Cytometry/Light microscopy
Monocytes	2.2	2 - 10 %	Flow Cytometry/Light microscopy
Basophils	0.0	0 - 1 %	Flow Cytometry/Light microscopy
Absolute Neutrophil Count	3553.2	2000 - 7000 /cumm	Calculated
Absolute Lymphocyte Count	2211.3	1000 - 4800 /cumm	Calculated
Absolute Eosinophil Count	396.9	20 - 500 /cumm	Calculated
Absolute Monocyte Count	138.6	200 - 1000 /cumm	Calculated



DEPARTMENT OF PATHOLOGY

Patient Name : Mr. JAYANT BANSOD	Age / Gender : 52 Y(s)/Male
Bill No/ UMR No : BIL2324001707/UMR2324001447	Referred By : Dr. Vimmi Goel MBBS,MD
Received Dt : 08-Apr-23 09:56 am	Report Date : 08-Apr-23 11:17 am

<u>Parameter</u>	<u>Specimen</u>	<u>Results</u>	<u>Biological Reference</u>	<u>Method</u>
Absolute Basophil Count	0		0 - 100 /cumm	Calculated
PERIPHERAL SMEAR				
Microcytosis		Microcytosis +(Few)		
Hypochromasia		Hypochromia +(Few)		
Anisocytosis		Anisocytosis +(Few)		
WBC		As Above		
Platelets		Adequate		
E S R		12	0 - 20 mm/hr	Automated Westergren's Method
*** End Of Report ***				

Suggested Clinical Correlation * If necessary, Please discuss

Verified By : : 11100245

Test results related only to the item tested.

No part of the report can be reproduced without written permission of the laboratory.

**Dr. VAIDEHEE NAIK, MBBS,MD
CONSULTANT PATHOLOGIST**



**CLINICAL DIAGNOSTIC LABORATORY
DEPARTMENT OF BIOCHEMISTRY**

Patient Name : Mr. JAYANT BANSOD
Age / Gender : 52 Y(s)/Male
Bill No/ UMR No : BIL2324001707/UMR2324001447
Referred By : Dr. Vimmi Goel MBBS,MD
Received Dt : 08-Apr-23 09:54 am
Report Date : 08-Apr-23 11:14 am

Parameter	Specimen	Results	Biological Reference	Method
Fasting Plasma Glucose	Plasma	92	< 100 mg/dl	GOD/POD, Colorimetric

Interpretation:

Clinical Decision Value as per ADA Guidelines 2021
 Diabetes Mellites If,
 Fasting \geq 126 mg/dl
 Random/2Hrs. OGTT \geq 200 mg/dl
 Impaired Fasting = 100-125 mg/dl
 Impaired Glucose Tolerance = 140-199 mg/dl

Post Prandial Plasma Glucose	137	< 140 mg/dl	GOD/POD, Colorimetric
------------------------------	-----	-------------	-----------------------

Interpretation:

Clinical Decision Value as per ADA Guidelines 2021
 Diabetes Mellites If,
 Fasting \geq 126 mg/dl
 Random/2Hrs. OGTT \geq 200 mg/dl
 Impaired Fasting = 100-125 mg/dl
 Impaired Glucose Tolerance = 140-199 mg/dl

GLYCOSYLATED HAEMOGLOBIN (HbA1c)

HbA1c	5.7	Non-Diabetic : \leq 5.6 % Pre-Diabetic : 5.7 - 6.4 % Diabetic : \geq 6.5 %	HPLC
-------	-----	--	------

*** End Of Report ***

Suggested Clinical Correlation * If necessary, Please discuss

Verified By : : 11100245

Test results related only to the item tested.

No part of the report can be reproduced without written permission of the laboratory.

[Signature]



MC-4807



**KIMS-KINGSWAY
HOSPITALS**

DEPARTMENT OF BIOCHEMISTRY

Patient Name : Mr. JAYANT BANSOD	Age / Gender : 52 Y(s)/Male
Bill No/ UMR No : BIL2324001707/UMR2324001447	Referred By : Dr. Vimmi Goel MBBS,MD
Received Dt : 08-Apr-23 09:56 am	Report Date : 08-Apr-23 03:08 pm

LIPID PROFILE

Parameter	Specimen	Results	Method
Total Cholesterol	Serum	212 < 200 mg/dl	Enzymatic(CHE/CHO/PO D)
Triglycerides		94 < 150 mg/dl	Enzymatic (Lipase/GK/GPO/POD)
HDL Cholesterol Direct		39 > 40 mg/dl	Phosphotungstic acid/mgcl-Enzymatic (microslide)
LDL Cholesterol Direct		153 < 100 mg/dl	Enzymatic
VLDL Cholesterol		19 < 30 mg/dl	Calculated
Tot Chol/HDL Ratio		5 3 - 5	Calculation

Intiate therapeutic	Consider Drug therapy	LDC-C
CHD OR CHD risk equivalent	>100 >130, optional at 100-129	<100
Multiple major risk factors conferring 10 yrs CHD risk >20%		
Two or more additional major risk factors, 10 yrs CHD risk <20%	>130 10 yrs risk 10-20 % >130 10 yrs risk <10% >160	<130
No additional major risk or one additional major risk factor	>160 >190, optional at 160-189	<160

*** End Of Report ***

Suggested Clinical Correlation * If necessary, Please discuss

Verified By : : 11100370

Test results related only to the item tested.

No part of the report can be reproduced without written permission of the laboratory.

**Dr. VAIDEHEE NAIK, MBBS,MD
CONSULTANT PATHOLOGIST**



KIMS-KINGSWAY
HOSPITALS

DEPARTMENT OF BIOCHEMISTRY

Patient Name : Mr. JAYANT BANSOD
Age / Gender : 52 Y(s)/Male
Bill No/ UMR No : BIL2324001707/UMR2324001447
Referred By : Dr. Vimmi Goel MBBS,MD
Received Dt : 08-Apr-23 09:56 am
Report Date : 08-Apr-23 03:08 pm

THYROID PROFILE

<u>Parameter</u>	<u>Specimen</u>	<u>Results</u>	<u>Biological Reference</u>	<u>Method</u>
T3	Serum	1.50	0.55 - 1.70 ng/ml	Enhanced chemiluminescence
Free T4		0.88	0.80 - 1.70 ng/dl	Enhanced Chemiluminescence
TSH		3.71	0.50 - 4.80 uIU/ml	

*** End Of Report ***

Suggested Clinical Correlation * If necessary, Please discuss

Verified By : : 11100370

Test results related only to the item tested.

No part of the report can be reproduced without written permission of the laboratory.

Dr. VAIDEHEE NAIK, MBBS,MD
CONSULTANT PATHOLOGIST

SPANV Medisearch Lifesciences Private Limited
44, Parwana Bhawan, Kingsway, Nagpur - 440 001, Maharashtra, India.
Phone: +91 0712 6789100
CIN: U74999MH2018PTC303510



MC-4807

CLINICAL DIAGNOSTIC LABORATORY

DEPARTMENT OF BIOCHEMISTRY

Patient Name : Mr. JAYANT BANSOD **Age /Gender** : 52 Y(s)/Male
Bill No/ UMR No : BIL2324001707/UMR2324001447 **Referred By** : Dr. Vimmi Goel MBBS,MD
Received Dt : 08-Apr-23 09:56 am **Report Date** : 08-Apr-23 03:08 pm

<u>Parameter</u>	<u>Specimen</u>	<u>Result Values</u>	<u>Biological Reference</u>	<u>Method</u>
RFT				
Blood Urea	Serum	20	19.0 - 43.0 mg/dl	Urease with indicator dye
Creatinine		0.8	0.66 - 1.25 mg/dl	Enzymatic (creatinine amidohydrolase)
GFR		106.5		Calculation by CKD-EPI 2021
Sodium		143	136 - 145 mmol/L	Direct ion selective electrode
Potassium		4.51	3.5 - 5.1 mmol/L	Direct ion selective electrode

LIVER FUNCTION TEST(LFT)

Total Bilirubin		0.35	0.2 - 1.3 mg/dl	Azobilirubin/Dyphylline
Direct Bilirubin		0.20	0.1 - 0.3 mg/dl	Calculated
Indirect Bilirubin		0.15	0.1 - 1.1 mg/dl	Duel wavelength spectrophotometric
Alkaline Phosphatase		61	38 - 126 U/L	pNPP/AMP buffer
SGPT/ALT		43	10 - 40 U/L	Kinetic with pyridoxal 5 phosphate
SGOT/AST		36	15 - 40 U/L	Kinetic with pyridoxal 5 phosphate
Serum Total Protein		7.35	6.3 - 8.2 gm/dl	Biuret (Alkaline cupric sulphate)
Albumin Serum		4.29	3.5 - 5.0 gm/dl	Bromocresol green Dye Binding
Globulin		3.07	2.0 - 4.0 gm/	Calculated
A/G Ratio		1.4		

URINE SUGAR

Urine Glucose Negative

*** End Of Report ***

SPANV Medisearch Lifesciences Private Limited
44, Parwana Bhawan, Kingsway, Nagpur - 440 001, Maharashtra, India.

Phone: +91 0712 6789100
CIN: U74999MH2018PTC303510

Suggested Clinical Correlation * If necessary, Please discuss

Verified By : : 11100354

Test results related only to the item tested.

No part of the report can be reproduced without written permission of the laboratory.



**CLINICAL DIAGNOSTIC LABORATORY
DEPARTMENT OF PATHOLOGY**

Patient Name : Mr. JAYANT BANSOD **Age / Gender** : 52 Y(s)/Male
Bill No/ UMR No : BIL2324001707/UMR2324001447 **Referred By** : Dr. Vimmi Goel MBBS,MD
Received Dt : 08-Apr-23 10:48 am **Report Date** : 08-Apr-23 11:34 am

<u>Parameter</u>	<u>Specimen</u>	<u>Results</u>	<u>Method</u>
URINE MICROSCOPY			
<u>PHYSICAL EXAMINATION</u>			
Volume	Urine	30 ml	
Colour.		Pale yellow	
Appearance		Clear	
<u>CHEMICAL EXAMINATION</u>			
Reaction (pH)	Urine	5	4.6 - 8.0
Specific gravity		1.015	1.005 - 1.025
Urine Protein		Negative	Indicators ion concentration
Sugar		Negative	protein error of pH indicator
Bilirubin		Negative	GOD/POD
Ketone Bodies		Negative	Diazonium
Nitrate		Negative	Legal's est Principle
Urobilinogen		Normal	Ehrlich's Reaction
<u>MICROSCOPIC EXAMINATION</u>			
Epithelial Cells	Urine	0-1	0 - 4 /hpf
R.B.C.		Absent	0 - 4 /hpf
Pus Cells		0-1	0 - 4 /hpf
Casts		Absent	Manual
Crystals		Absent	Manual
<u>USF(URINE SUGAR FASTING)</u>			
Urine Glucose	Urine	Negative	Manual
			GOD/POD

*** End Of Report ***

Suggested Clinical Correlation * If necessary, Please discuss

Verified By : : 11100731

Test results related only to the item tested.

No part of the report can be reproduced without written permission of the laboratory.

SPANV Medisearch Lifesciences Private Limited
 44, Parwana Bhawan, Kingsway, Nagpur - 440 001, Maharashtra, India.

[Signature]
 0712 6789100
 074999MH2018PTC303510



MC-4807



DEPARTMENT OF IMMUNO HAEMATOLOGY

Patient Name : Mr. JAYANT BANSOD	Age / Gender : 52 Y(s)/Male
Bill No/ UMR No : BIL2324001707/UMR2324001447	Referred By : Dr. Vimmi Goel MBBS,MD
Received Dt : 08-Apr-23 09:56 am	Report Date : 08-Apr-23 11:43 am

BLOOD GROUPING AND RH

<u>Parameter</u>	<u>Specimen</u>	<u>Results</u>	
BLOOD GROUP.	EDTA Whole Blood & Plasma/ Serum	" B "	Gel Card Method
Rh (D) Typing.		" Positive "(+Ve)	
*** End Of Report ***			

Suggested Clinical Correlation * If necessary, Please discuss

Verified By : : 11100245

Test results related only to the item tested.

No part of the report can be reproduced without written permission of the laboratory.

Dr. VAIDEHEE NAIK, MBBS,MD
CONSULTANT PATHOLOGIST

NAME OF PATIENT:	MR. JAYANT BANSOD	AGE & SEX:	52 YRS/M
REG NO:	2324001447	BILL NO	2324001707
REF BY:	DR. VIMMI GOEL	DATE:	08/04/2023

X- RAY CHEST (PA VIEW)

Both the lung fields are clear.

Heart and Aorta are normal.

Both hilar shadows appear normal.

Diaphragm domes and CP angles are clear.

Bony cage is normal.

IMPRESSION -

No pleuro-parenchymal abnormality seen.

for 
DR. ASAWARI LAUTRE
MD (RADIODIAGNOSIS, TMH MUMBAI)
CONSULTANT RADIOLOGIST

NAME OF PATIENT:	JAYANT BANSOD	AGE & SEX:	52 YRS/MALE
UMR NO	2324001447	BILL NO:	2324001707
REF BY:	DR VIMMI GOEL	DATE:	08/APR/2023

USG ABDOMEN AND PELVIS

LIVER is normal in size, shape and echotexture. No evidence of any focal lesion seen. Intrahepatic billiary radicals are not dilated. PORTAL VEIN and CBD are normal in course and caliber.

GALL BLADDER is physiologically distended. No stones or sludge seen within it. Wall thickness is within normal limits.

Visualized head and body of PANCREAS is normal in shape, size and echotexture.

SPLEEN is normal in size, shape and echotexture. No focal lesion seen.

Right kidney measures 10.1 x 4.2 cm. Left kidney measures 9.3 x 4.9 cm

Both KIDNEYS are normal in shape, size and echotexture.

No evidence of calculus or hydronephrosis seen.

URETERS are not dilated.

URINARY BLADDER is well distended. No calculus or mass lesion seen.

Prostate is normal in size, shape and echotexture.

There is no free fluid or abdominal lymphadenopathy seen.

IMPRESSION:

No significant abnormality seen.



DR. AMEYA KAWTHALKAR
MBBS, MD (RADIOLOGICALS, TATA HOSPITAL MUMBAI),
DNB, FRCR (UK), EDIR (EUROPE), DIP.ICRI
FELLOWSHIP IN MUSCULOSKELETAL IMAGING AND
INTERVENTIONS, SMK, NETHERLANDS
MUSCULOSKELETAL INTERVENTIONAL AND SPORTS
RADIOLOGIST.

Kingsway Hospitals
44 Kingsway, Mohan Nagar,
Near Kasturchand Park, Nagpur

Station
Telephone:

EXERCISE STRESS TEST REPORT

Patient Name: Mr. Jayant, Bansod
Patient ID: 001447
Height:
Weight:
Study Date: 08.04.2023
Test Type: Treadmill Stress Test
Protocol: BRUCE

DOB: 11.06.1970
Age: 52yrs
Gender: Male
Race: Indian
Referring Physician: Mediwheel HCU
Attending Physician: Dr. Vimmi Goel
Technician: --

Medications:

Medical History:
HTN

Reason for Exercise Test:
Screening for CAD

Exercise Test Summary:

Phase Name	Stage Name	Time in Stage	Speed (mph)	Grade (%)	HR (bpm)	BP (mmHg)	Comment
PRETEST	SUPINE	00:05	0.00	0.00	73	120/80	
	WARM-UP	00:25	1.00	0.00	81		
EXERCISE	STAGE 1	03:00	1.70	10.00	141	140/80	
	STAGE 2	03:00	2.50	12.00	139	140/80	
	STAGE 3	02:54	3.40	14.00	153	140/80	
			01:00	0.00	0.00	126	
RECOVERY		02:00	0.00	0.00	101	130/80	
		02:00	0.00	0.00	99	130/80	
		02:00	0.00	0.00			
		01:00	0.00	0.00			

The patient exercised according to the BRUCE for 8:53 min:s, achieving a work level of Max. METS: 10.10. The resting heart rate of 72 bpm rose to a maximal heart rate of 155 bpm. This value represents 92% of the maximal, age-predicted heart rate. The resting blood pressure of 120/80 mmHg, rose to a maximum blood pressure of 140/80 mmHg. The exercise test was stopped due to ST-T changes seen.

Interpretation:

Summary: Resting ECG: normal.
Functional Capacity: normal.
HR Response to Exercise: appropriate.
BP Response to Exercise: normal resting BP - appropriate response.
Chest Pain: none.
Arrhythmias: none.
ST Changes: ST-T changes seen.
Overall impression: Mild positive.

Conclusions:

TMT is Mild positive for inducible ischemia. by ST-T changes seen during exercise & recovery.
No angina.

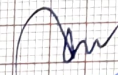
Dr. VIMMI GOEL
MBBS, MD
Sr. Consultant-Non Invasive Cardiology
Reg.No.: 2014/01/0113

MR. JAYANT BANSOD
Male

PBC DEPT.

52 Years

Rate 66 . Sinus rhythm.....normal P axis, V-rate 50-99
 . ST elev, probable normal early repol pattern.....ST elevation, age<55
 . Baseline wander in lead(s) V2

PR 132
 QRSD 96
 QT 386
 QTC 405

--AXIS--
 P 33
 QRS 52
 T 30
 12 Lead; Standard Placement

- NORMAL ECG -

Unconfirmed Diagnosis

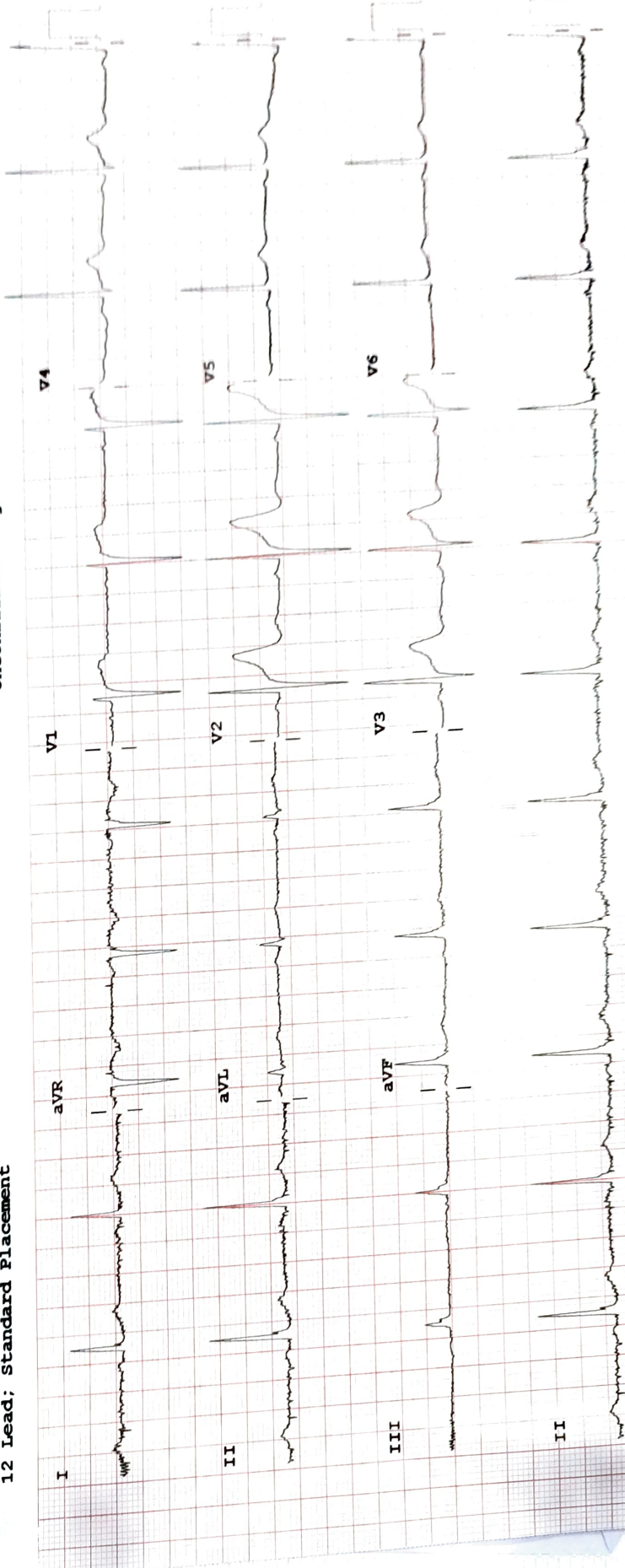

F 50~ 0.50-150 Hz W 100B CL P?

Speed: 25 mm/sec Limb: 10 mm/mV Chest: 10.0 mm/mV

Device: