

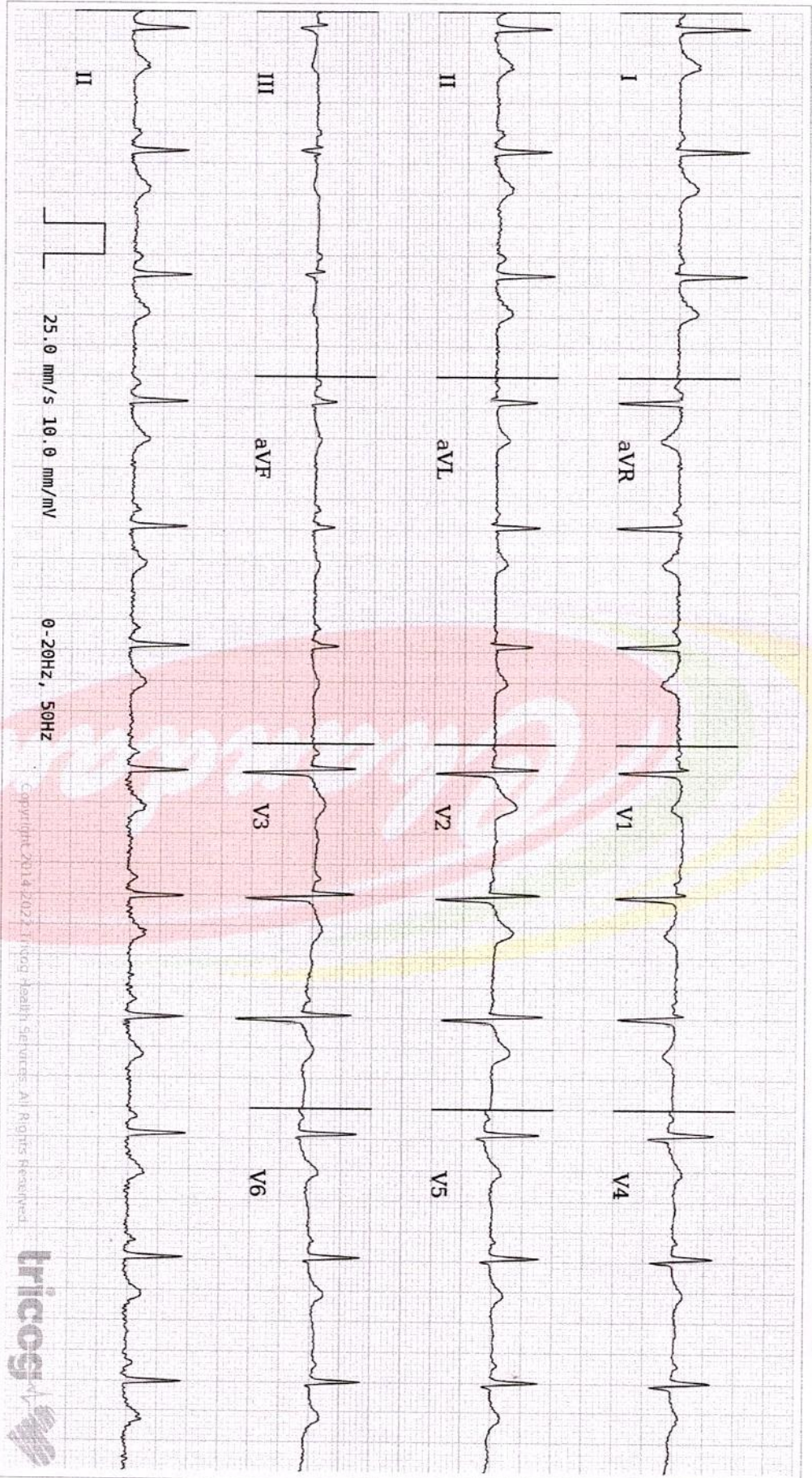

Age / Gender: 40/Female  
Patient ID: IDUN0456712122  
Patient Name: Mrs. REKHA KOTHYAL-PPG10000239  
Date and Time: 26th Feb 22 10:33 AM



AR: 74bpm VR: 74bpm QRS: 72ms QT: 378ms QTc: 419ms PRI: 114ms P-R-T: 49° 23° 18°

CGS Within Normal Limits: Sinus Rhythm, Normal Axis. Please correlate clinically.

Interpretation analysis in this report is based on ECG alone and should only be used as an adjunct to clinical history, symptoms and results of other invasive and non-invasive tests and must be interpreted by a qualified physician.

AUTHORIZED BY  
MD Chari  
MD Cardiology  
08387

REPORTED BY



Copyright © 2014-2021 Tricog Health Services. All Rights Reserved.

Customer Care No.: 0522-6666600 E-mail: customercare.diagnostic@chandan.co.in Web: www.chandan.co.in

Home Sample Collection  
1890-419-0002

Dr. RISHI BHUSHAN PALLA  
M.D.  
CHANDAN DIAGNOSTIC CENTRE  
56, New Road, MKP Chowk  
Dehradun-248001  
Reg.No. 01858

भारत सरकार  
GOVERNMENT OF INDIA



रेखा कोठियाल

REKHA KOTHIYAL

जन्म तिथि/ DOB: 19/04/1981

महिला / FEMALE

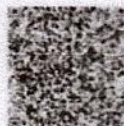

4693 6645 4254

मेरा आश्रम, मेरी पहचान