



NABH PRE ACCREDITATION  
ENTRY LEVEL HOSPITAL  
PEH-2018-0537



**SURANA SETHIA HOSPITAL  
AND RESEARCH CENTRE  
CHARITABLE**

Chembur | Malad | Bhiwandi | Navi Mumbai

Patient Name : MR. BISHI' MANAS .	IP / OP No : 1128027
Ordered Loc : Hospital clinic	Gender : Male Age : 39 Y 0 M 1 D
Referred By : Dr.Mediwheel	Vch No : 1370468
Class : OPD	Received Dt : 11-Mar-2023 18:42
Current Loc :	Reported On : 11-Mar-2023 20:33
Accession No : 23004630	Sample No : 23011830

**COMPLETE HEAMOGRAM (C.B.C.)**

**TEST DESCRIPTION**

**OBSERVED VALUE**

**REFERENCE RANGE UNITS**

Haemoglobin	14.20	11.50 - 16.00 gm/dL
R.B.C.	5.22	4.00 - 6.00 Mill/C.mm.
P.C.V	44.20	37.00 - 47.00 %
M.C.V.	84.67	78.00 - 100.00 fL
M.C.H.	27.20	27.00 - 31.00 pg
M.C.H.C.	32.13	32.00 - 36.00 %
RDW	12.9	11.0 - 15.0 %
Total W.B.C. Count	5600	4000 - 11000 /C.mm
<b><u>DIFFERENTIAL COUNT</u></b>		
Neutrophils	64	40 - 75 %
Eosinophils	2	1 - 6 %
Basophils	0	0 - 1 %
Lymphocytes	30	20 - 45 %
Monocytes	4	1 - 10 %
WBC MORPHOLOGY	Normal	
RBC MORPHOLOGY	Normochromic Normocytic	
PLATELET COUNT	202	150 - 450 10 <sup>3</sup> /ul
PLATELETS	Adequate	

\*\* END OF REPORT \*\*

*(Signature)*  
**Checked By**

**Authorized By Technician**

*(Signature)*  
**Dr. Pragati Pote**  
MB, DPB,  
(Path & Bact)

Provisional Printed By : SSSL on 11/03/2023 08:33:11PM



NABH PRE ACCREDITATION  
ENTRY LEVEL HOSPITAL  
PEH-2018-0537



**SURANA SETHIA HOSPITAL  
AND RESEARCH CENTRE  
CHARITABLE**

Chembur | Malad | Bhiwandi | Navi Mumbai

Patient Name : MR. BISHI' MANAS .	IP / OP No : 1128027
Ordered Loc : Hospital clinic	Gender : Male Age :39 Y 0 M 1 D
Referred By : Dr. Mediwheel	Vch No : 1370468
Class : OPD	Received Dt : 11-Mar-2023 18:42
Current Loc :	Reported On : 11-Mar-2023 20:33
Accession No : 23004630	Sample No : 23011828

**BLOOD GROUP & RH TYPE**

**TEST DESCRIPTION**

**OBSERVED VALUE**

**REFERENCE RANGE UNITS**

**BLOOD GROUP & RH TYPE**

ABO Group  
Rh Factor

"AB"  
POSITIVE  
\*\* END OF REPORT \*\*

Checked By

Provisional

Authorized By Technician

Printed By : SSSL on 11/03/2023 08:33:27PM

Dr. Pragati Pote  
MB, DPB,  
(Path & Bact)



NABH PRE ACCREDITATION  
ENTRY LEVEL HOSPITAL  
PEH-2018-0537



**SURANA SETHIA HOSPITAL  
AND RESEARCH CENTRE  
CHARITABLE**

Chembur | Malad | Bhiwandi | Navi Mumbai

Patient Name : MR. BISHI' MANAS .  
Ordered Loc : Hospital clinic  
Referred By : Dr.Mediwheel  
Class : OPD  
Current Loc :  
Accession No : 23004630

IP / OP No : 1128027  
Gender : Male Age : 39 Y 0 M 1 D  
Vch No : 1370468  
Received Dt : 11-Mar-2023 18:42  
Reported On : 11-Mar-2023 20:33  
Sample No : 23011827

**ESR**

**TEST DESCRIPTION**

**OBSERVED VALUE**

**REFERENCE RANGE UNITS**

ESR (Erythrocyte Sedimentation Rate)

20

1 - 20 mm/hr

\*\* END OF REPORT \*\*

Checked By

Provisional

Authorized By Technician

Printed By : SSSL on 11/03/2023 08:33:37PM

Dr. Pragati Pote  
MB, DPB,  
(Path & Bact)

A Social Venture of  
**SURANA CHARITABLE TRUST**

Regd. No. E 15635 With Charity Commissioner Mumbai



NABH PRE ACCREDITATION  
ENTRY LEVEL HOSPITAL  
PEH-2018-0537



**SURANA SETHIA HOSPITAL  
AND RESEARCH CENTRE  
CHARITABLE**

Chembur | Malad | Bhiwandi | Navi Mumbai

Patient Name : MR. BISHI' MANAS .  
Ordered Loc : Hospital clinic  
Referred By : Dr.Mediwheel  
Class : OPD  
Current Loc :  
Accession No : 23004630

IP / OP No : 1128027  
Gender : Male Age : 39 Y 0 M 1 D  
Vch No : 1370468  
Received Dt : 11-Mar-2023 18:42  
Reported On : 11-Mar-2023 20:35  
Sample No : 23011832

**RENAL FUNCTION TEST**

**TEST DESCRIPTION**

**OBSERVED VALUE**

**REFERENCE RANGE/UNITS**

BUN	12.0	6.0 - 21.0	mg/dl
Uric Acid	6.5	3.5 - 7.2	mg/dl
Sodium [Na+]	138	135 - 155	mmol/L
Potassium [K+]	4.0	3.6 - 5.5	mmol/L
Chloride [Cl-]	98	96 - 108	mmol/L
Calcium	8.8	8.4 - 10.2	mg/dl
Phosphorus	3.2	2.5 - 4.5	mg/dl
Serum Alkaline Phosphates	70.0	28.0 - 111.0	IU/L
Serum Proteins Total	7.3	6.0 - 8.2	gm%
Serum Albumin	4.0	3.0 - 5.0	gm%
Serum Globulin	3.30	1.90 - 3.50	gm%
Albumin : Globulin Ratio	1.21	0.90 - 2.00	gm%
Serum Creatinine	0.9	0.5 - 1.5	mg/dl

\*\* END OF REPORT \*\*

Checked By 

Authorized By Technician

Provisional Printed By : SSSL on 11/03/2023 08:36:03PM

  
Dr. Pragati Pote  
MB, DPB,  
(Path & Bact)



NABH PRE ACCREDITATION  
ENTRY LEVEL HOSPITAL  
PEH-2018-0537



**SURANA SETHIA HOSPITAL  
AND RESEARCH CENTRE  
CHARITABLE**

Chembur | Malad | Bhiwandi | Navi Mumbai

Patient Name : MR. BISHI' MANAS .  
Ordered Loc : Hospital clinic  
Referred By : Dr.Mediwheel  
Class : OPD  
Current Loc :  
Accession No : 23004630

IP / OP No : 1128027  
Gender : Male Age : 39 Y 0 M 1 D  
Vch No : 1370468  
Received Dt : 11-Mar-2023 18:42  
Reported On : 11-Mar-2023 20:35  
Sample No : 23011832

### LIVER FUNCTION TEST

#### TEST DESCRIPTION

#### OBSERVED VALUE

#### REFERENCE RANGE UNITS

Total Bilirubin	0.5	0.1 - 1.2	mg/dl
Conjugated (Direct) Bilirubin	0.2	0.0 - 0.3	mg/dl
Unconjugated (Indirect) Bilirubin	0.3	0.1 - 1.0	mg/dL
SGOT	28.0	15.0 - 46.0	U/L
SGPT	30.0	13.0 - 69.0	U/L
Serum Alkaline Phosphates	70.0	28.0 - 111.0	IU/L
Serum Proteins Total	7.3	6.0 - 8.2	gm%
Serum Albumin	4.0	3.0 - 5.0	gm%
Serum Globulin	3.30	1.90 - 3.50	gm%
Albumin : Globulin Ratio	1.21	0.90 - 2.00	gm%
Serum Creatinine	0.9	0.5 - 1.5	mg/dl
G. G. T. P	28.0	0.0 - 45.0	IU/L

\*\* END OF REPORT \*\*

Checked By

Authorized By Technician

Provisional

Printed By : SSSL on 11/03/2023 08:36:03PM

Dr. Pragati Pote  
MB, DPB,  
(Path & Bact)

A Social Venture of  
**SURANA CHARITABLE TRUST**

Regd. No. E 15635 With Charity Commissioner Mumbai



NABH PRE ACCREDITATION  
ENTRY LEVEL HOSPITAL  
PEH-2018-0537



**SURANA SETHIA HOSPITAL  
AND RESEARCH CENTRE  
CHARITABLE**

Chembur | Malad | Bhiwandi | Navi Mumbai

Patient Name : MR. BISHI' MANAS ,  
Ordered Loc : Hospital clinic  
Referred By : Dr.Mediwheel  
Class : OPD  
Current Loc :  
Accession No : 23004630

IP / OP No : 1128027  
Gender : Male Age : 39 Y 0 M 1 D  
Vch No : 1370468  
Received Dt : 11-Mar-2023 18:42  
Reported On : 11-Mar-2023 20:35  
Sample No : 23011832

**LIPID PROFILE**

**TEST DESCRIPTION**

**OBSERVED VALUE**

**REFERENCE RANGE\UNITS**

Total Cholesterol	194	150 - 250 mg%
Triglycerides	80	35 - 160 mg%
HDL Cholesterol	55	30 - 70 mg%
VLDL Cholesterol	16.00	7.00 - 35.00 mg%
LDL Cholesterol	123.00	108.00 - 145.00 mg%
LDL/HDL Ratio	2.24	1.10 - 3.90
TC/HDL CHOL Ratio	3.53	3.50 - 5.00

\*\* END OF REPORT \*\*

Checked By

Provisional

Authorized By Technician

Printed By : SSSL on 11/03/2023 08:36:03PM

Dr. Pragati Pote  
MB, DPB,  
(Path & Bact)

A Social Venture of  
**SURANA CHARITABLE TRUST**

Regd. No. E 15635 With Charity Commissioner Mumbai



NABH PRE ACCREDITATION  
ENTRY LEVEL HOSPITAL  
PEH-2018-0537



**SURANA SETHIA HOSPITAL  
AND RESEARCH CENTRE  
CHARITABLE**

Chembur | Malad | Bhiwandi | Navi Mumbai

Patient Name : MR. BISHI' MANAS .  
Ordered Loc : Hospital clinic  
Referred By : Dr.Mediwheel  
Class : OPD  
Current Loc :  
Accession No : 23004630

IP / OP No : 1128027  
Gender : Male Age : 39 Y 0 M 1 D  
Vch No : 1370468  
Received Dt : 11-Mar-2023 18:42  
Reported On : 11-Mar-2023 20:35  
Sample No : 23011832

**BLOOD SUGAR F/PP**

**TEST DESCRIPTION**

Blood Sugar Fasting (FBS)  
Urine Sugar (Fasting)  
Urine Ketone (Fasting)

**OBSERVED VALUE**

90  
Absent  
Absent

**REFERENCE RANGE\UNITS**

70 - 110 mg%

\*\* END OF REPORT \*\*

Checked By

Provisional

Authorized By Technician

Printed By : SSSL on 11/03/2023 08:36:01PM

Dr. Pragati Pote  
MB, DPB,  
(Path & Bact)

A Social Venture of

**SURANA CHARITABLE TRUST**

Regd. No. E 15635 With Charity Commissioner Mumbai

Income Exemption No. DIT (E) / MC / 80G / 524 / 2000 - 10 - 12 - 1



NABH PRE ACCREDITATION  
ENTRY LEVEL HOSPITAL  
PEH-2018-0537



**SURANA SETHIA HOSPITAL  
AND RESEARCH CENTRE  
CHARITABLE**

Chembur | Malad | Bhiwandi | Navi Mumbai

Patient Name : MR. BISHI' MANAS .  
Ordered Loc : Hospital clinic  
Referred By : Dr.Mediwheel  
Class : OPD  
Current Loc :  
Accession No : 23004630

IP / OP No : 1128027  
Gender : Male Age : 39 Y 0 M 1 D  
Vch No : 1370468  
Received Dt : 11-Mar-2023 18:42  
Reported On : 11-Mar-2023 20:40  
Sample No : 23011831

**BLOOD SUGAR F/PP**

**TEST DESCRIPTION**

**OBSERVED VALUE**

**REFERENCE RANGE\UNITS**

Blood Sugar Post Prandial (PPBS)	100	70 - 140 mg/dl
Urine Sugar (PP)	Absent	
Urine Ketone (PP)	Absent	
METHOD GLUCOSE OXIDASE PEROXIDASE (GOD /POD)		

\*\* END OF REPORT \*\*

Checked By

Provisional

Authorized By Technician

Printed By : SSSL on 11/03/2023 08:40:07PM

Dr. Pragati Pote  
MB, DPB,  
(Path & Bact)

A Social Venture of

**SURANA CHARITABLE TRUST**

Regd. No. E 15635 With Charity Commissioner Mumbai

Income Exemption No. DIT (E) / MC / 80G / 521 / 2000 - 10 - 10 - 10





NABH PRE ACCREDITATION  
ENTRY LEVEL HOSPITAL  
PEH-2018-0537



**SURANA SETHIA HOSPITAL  
AND RESEARCH CENTRE  
CHARITABLE**

Chembur | Malad | Bhiwandi | Navi Mumbai

Patient Name : MR. BISHI' MANAS .	IP / OP No : 1128027
Ordered Loc : Hospital clinic	Gender : Male Age : 39 Y 0 M 1 D
Referred By : Dr.Mediwheel	Vch No : 1370468
Class : OPD	Received Dt : 11-Mar-2023 18:42
Current Loc :	Reported On : 11-Mar-2023 20:41
Accession No : 23004630	Sample No : 23011826

**URINE ANALYSIS**

<u>TEST DESCRIPTION</u>	<u>OBSERVED VALUE</u>	<u>REFERENCE RANGE</u>	<u>UNITS</u>
<b><u>PHYSICAL EXAMINATION</u></b>			
Quantity	20 ml		
Colour	Pale yellow		
Appearance	Clear		
Deposit	Absent		
Reaction [PH]	Acidic		
Specific Gravity	1.015		
<b><u>CHEMICAL EXAMINATION</u></b>			
Urine Albumin	Absent		
Sugar	Absent		
Ketone Bodies	Absent		
Occult Blood	Absent		
Bile Pigment	Absent		
Bile Salt	Absent		
<b><u>MICROSCOPIC EXAMINATION</u></b>			
Red Blood Cells	Absent	00-02	
Pus Cells	1 - 2	00-02 / hpf	
Epithelial Cells	1 - 2	00-02 / hpf	
Casts	Absent		
Crystals	Absent		
Spermatozoa	Absent		
Trichomonas Vaginalis	Absent		
Yeast Cells	Absent		
Amorphous Deposits	Absent		
Bacteria	Absent		

\*\* END OF REPORT \*\*

Checked By

Authorized By Technician

Dr. Pragati Pote  
MB, DPB,  
(Path & Bact)

Provisional Printed By : SSSL on 11/03/2023 08:41:22PM



NABH PRE ACCREDITATION  
ENTRY LEVEL HOSPITAL  
PEH-2018-0537



**SURANA SETHIA HOSPITAL  
AND RESEARCH CENTRE  
CHARITABLE**

Chembur | Malad | Bhiwandi | Navi Mumbai

NAME : MANAS BISHI (39Y/M)  
REF. BY : SELF  
TEST ASKED : HbA1c

SAMPLE COLLECTED AT :  
(4000711424), SURANA SETHIA HOSPITAL, SION -  
TROMBAY ROAD, SUMAN NAGAR, CHEMBUR,  
MUMBAI, MAHARASHTRA 400071, 400071

TEST NAME	TECHNOLOGY	VALUE	UNITS
-----------	------------	-------	-------

HbA1c - (HPLC)	H.P.L.C	5.5	%
----------------	---------	-----	---

Reference Range :

Reference Range: As per ADA Guidelines

- Below 5.7% : Normal
- 5.7% - 6.4% : Prediabetic
- >=6.5% : Diabetic

**Guidance For Known Diabetics**

- Below 6.5% : Good Control
- 6.5% - 7% : Fair Control
- 7.0% - 8% : Unsatisfactory Control
- >8% : Poor Control

Method : Fully Automated H.P.L.C method

AVERAGE BLOOD GLUCOSE (ABG)

Reference Range :

- 90 - 120 mg/dl : Good Control
- 121 - 150 mg/dl : Fair Control
- 151 - 180 mg/dl : Unsatisfactory Control
- > 180 mg/dl : Poor Control

Method : Derived from HbA1c values

Please correlate with clinical conditions.

CALCULATED	111	mg/dl
------------	-----	-------

Sample Collected on (SCT) : 11 Mar 2023 13:10  
Sample Received on (SRT) : 11 Mar 2023 14:01  
Report Released on (RRT) : 11 Mar 2023 16:49

A Social Venture of  
**SURANA CHARITABLE TRUST**

Regd. No. E 15635 With Charity Commissioner, Mumbai  
Income Exemption No. DIT/E/1/MC/90C/531/2020

Dr. Meha S MD.DNB (Path)





NABH PRE ACCREDITATION  
ENTRY LEVEL HOSPITAL  
PEH-2018-0537



**SURANA SETHIA HOSPITAL  
AND RESEARCH CENTRE  
CHARITABLE**

Chembur | Malad | Bhiwandi | Navi Mumbai

<b>NAME</b> : MR. MANAS BISHI	<b>SEX</b> : MALE
<b>AGE</b> : 39 YRS	<b>ID NO.</b> : 1128027
<b>REF BY</b> : C/O. MEDIWHEEL	<b>DATE</b> : 11/03/2023

**EXAMINATION: 2D ECHOCARDIOGRAPHY**

**Conclusion:**

1. All chambers normal sized.
2. Good LV function with LVEF = 60 %
3. All valves structurally & functionally normal.
4. No regional wall motion abnormality.
5. IAS / IVS intact.
6. No clot / vegetation / effusion.

**Doppler Study:**

- No diastolic dysfunction
- No TR. No PH.
- No other valvular regurgitation.
- No signs of high LVEDP.

**Impression:**

- **Normal study.**



**Dr. Dinesh Rajpal**  
MD, Physician  
Reg. No.82808.



NABH PRE ACCREDITATION  
ENTRY LEVEL HOSPITAL  
PEH-2018-0537



**SURANA SETHIA HOSPITAL  
AND RESEARCH CENTRE  
CHARITABLE**

Chembur | Malad | Bhiwandi | Navi Mumbai

### Doppler Study:

- Diastolic dysfunction: Normal
- RVOT = Normal mm of Hg.
- LVOT = Normal mm of Hg.
- AR: NO                      MR: NO                      PR: NO                      TR: NO
- Peak / Mean across MV = Normal mm of Hg.
- Peak / mean across AV = 5 mm of Hg.
- MV PHT = Normal
- MVA by PHT = Normal square cm.
- AR PHT = Normal millisecond
- CWD across TV = Normal mm of Hg.
- PASP by TR jet = 32 mm of Hg.

### Measurements:

	Measurement	Unit
Aorta		
LA	39	mm
AO	34	mm
ACS	19	mm
Mitral Valve Study		
Excursion D-E		mm
EF slop		mm/s
EPSS		mm

	Measurement	Unit
LV study		
IVsd	11	mm
LVIDd	45	mm
LVPWD	11	mm
IVSs	14	mm
LVIDs	23	mm
LVPWa	18	mm
EF %	60	%
% FS		%

A Social Venture of

**SURANA CHARITABLE TRUST**

Regd. No. E 15635 With Charity Commissioner Mumbai

Income Exemption No. DIT / F / 110 / 2006 / 1100

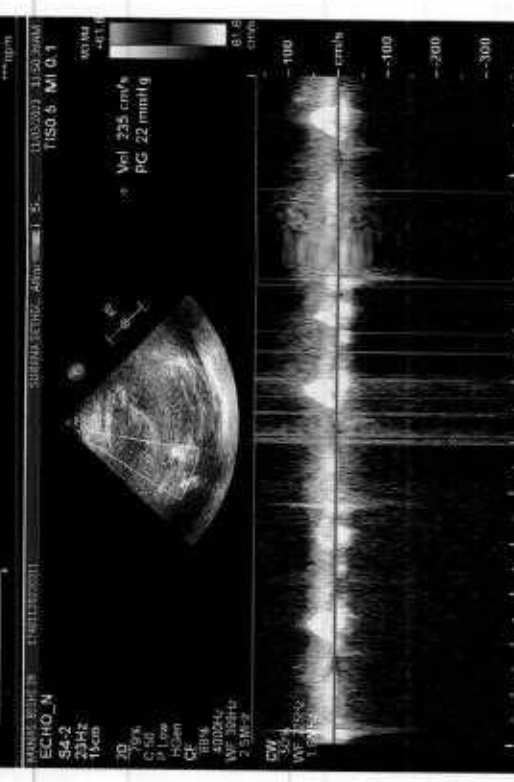
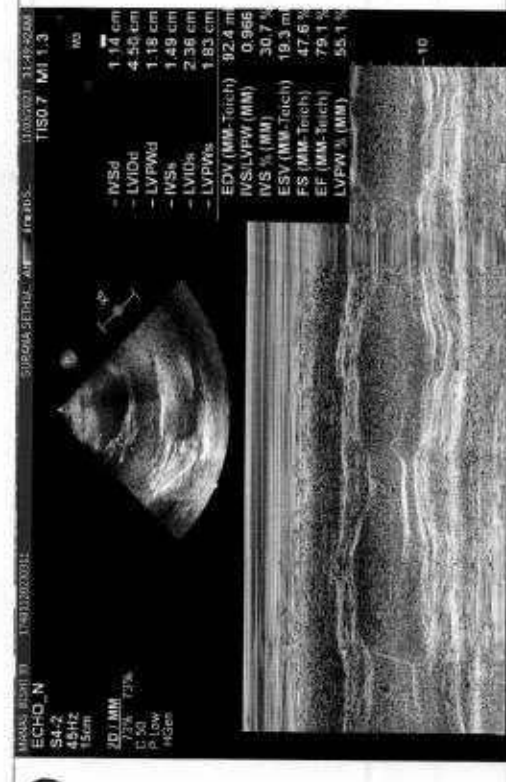
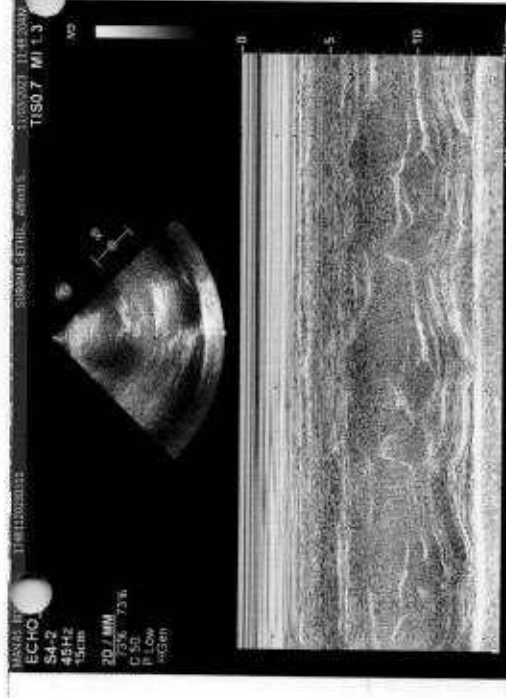
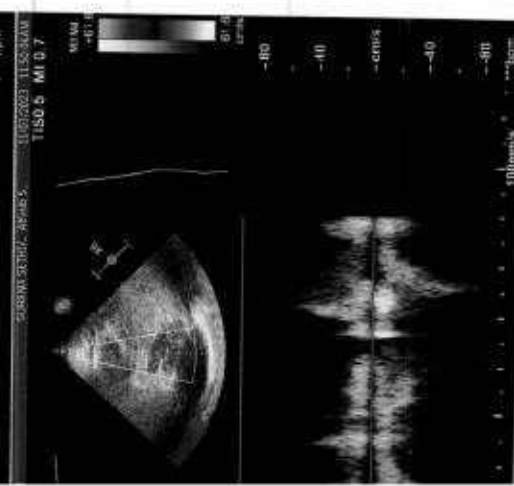
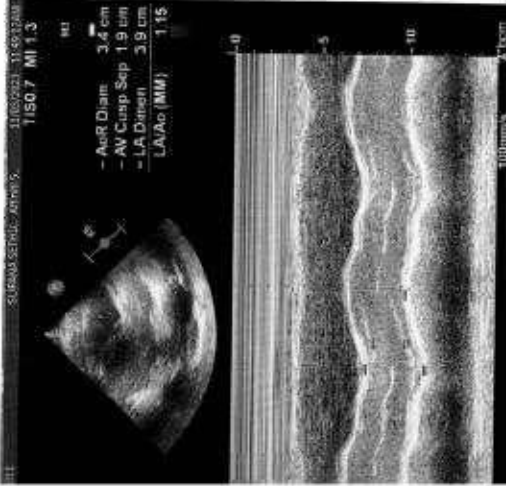



NABH PRE ACCREDITATION  
ENTRY LEVEL HOSPITAL  
PEH-2018-0537



**SURANA SETHIA HOSPITAL  
AND RESEARCH CENTRE  
CHARITABLE**

Chembur | Malad | Bhiwandi | Navi Mumbai

NAME	: MR. MANAS BISHI	SEX	: MALE
AGE	: 39 YRS	ID NO.	: 1128027
REF BY	: C/O. MEDIWHEEL	DATE	: 11/03/2023

### ULTRASONOGRAPHY OF ABDOMEN AND PELVIS

#### LIVER

Liver is normal in size, shape and shows diffuse increased echogenicity.  
No focal lesion is seen. Intra hepatic biliary radicles and portal radicles are normal.

#### PORTAL VEIN AND C.B.D

Portal vein and C.B.D are normal in course and caliber.

#### GALL BLADDER

Gall bladder is physiologically distended. Wall thickness is normal. No evidence of calculus or sludge or pericholecystic collection.

#### SPLEEN

Spleen shows normal size, shape, contour and echogenicity. No abnormal parenchymal mass / lesion. Splenic vein is normal.

#### PANCREAS

Pancreas is normal in size, shape and position. It shows normal echogenicity. No focal mass lesion or calcification is seen. Pancreatic duct is not dilated

#### KIDNEYS

Both kidneys are normal in size, shape, position and contour. Parenchymal echogenicity is normal. Cortico-medullary difference is well maintained. No abnormal mass lesion is seen. No evidence of calculus and hydronephrosis in both kidneys.

Right kidney measures 10.6 x 5.3 cm.

Left kidney measures 10.3 x 5.6 cm.

Contd 2/..

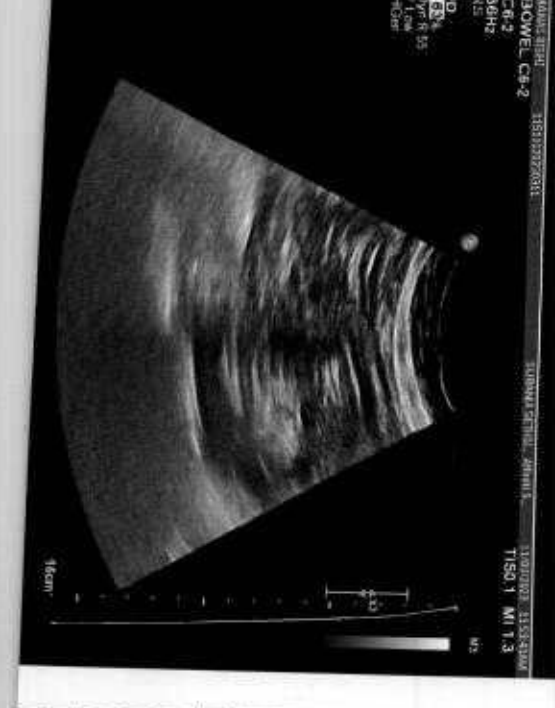



70 bpm

1 mmHg

Mr. Manoj Bishu  
Age - 39 yrs

11/03/2023 9:56:37  
SLSIA HOSPITAL  
CHEMBUR  
MUMBAI

Normal sinus rhythm  
Normal ECG

QRS	90 ms
QT / QTcBaz	378 / 408 ms
PR	138 ms
P	86 ms
RR / PP	854 / 857 ms
P / QRS / T	56 / 9 / 14 degrees

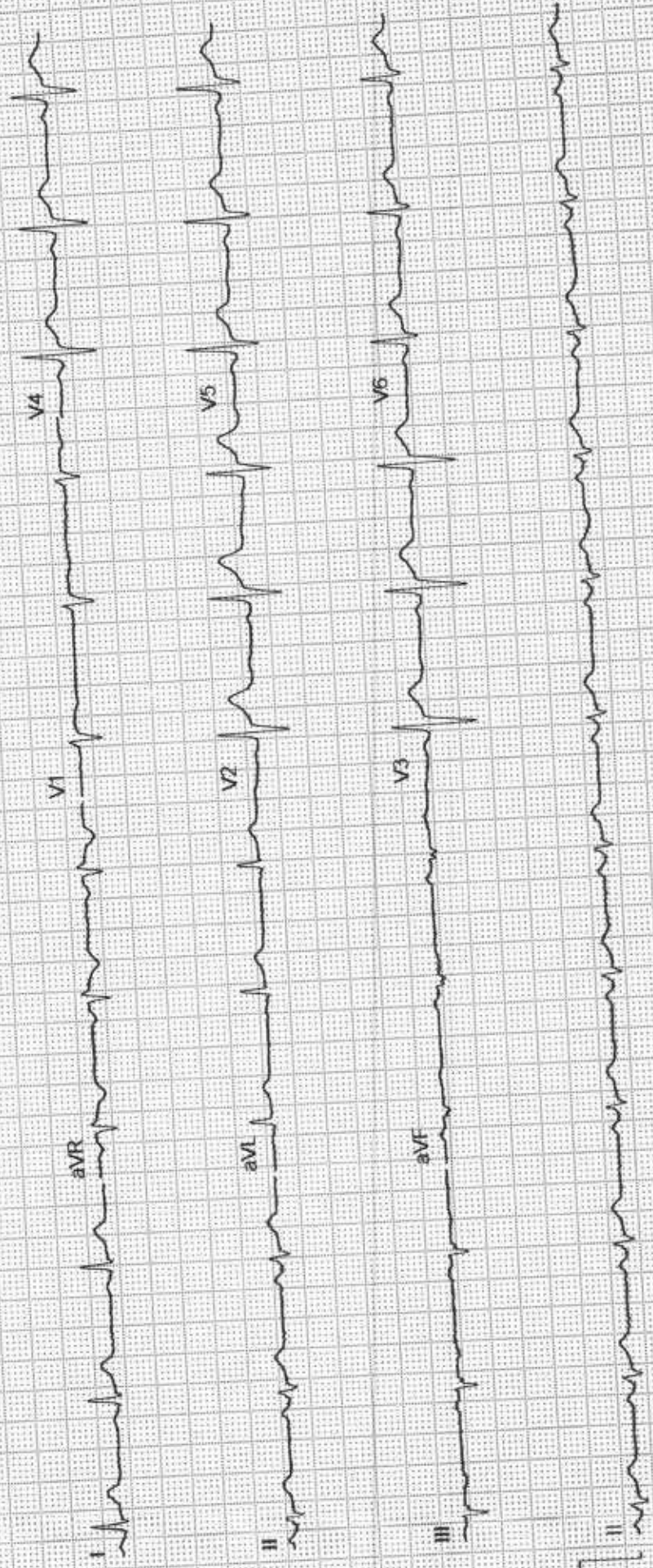

Unconfirmed

4x2.5x3.25 R1

50 Hz

0.56-20 Hz

ADS

10 mm/mV

25 mm/s

12SL TM V241

1.1

GE MAC2000

1/1