

idc. ashiyana <idcashiyana@gmail.com>

Fwd: Health Check up Booking Confirmed Request(bobE18329),Package Code-PKG10000238, Beneficiary Code-33578

1 message

anurag sri <anurag.idc@gmail.com>
To: "idc. ashiyana" <idcashiyana@gmail.com>

Wed, Oct 19, 2022 at 1:05 PM

----- Forwarded message -----

From: Mediwheel <customercare@policywheel.com>

Date: Wed, Oct 19, 2022 at 12:38 PM

Subject: Health Check up Booking Confirmed Request(bobE18329),Package Code-PKG10000238, Beneficiary Code-33578

To: anurag.idc@gmail.com <anurag.idc@gmail.com>

Cc: Mediwheel CC <customercare@mediwheel.in>, Mediwheel CC <mediwheelwellness@gmail.com>



Mediwheel
...Your wellness partner

**011-41195959**

Email:wellness@mediwheel.in

Hi **Chandan Healthcare Limited,**Diagnostic/Hospital Location :**M-214/215 Sec G LDA Colony Near Power House Chauraha
Kanpur road, City:Lucknow**

We have received the confirmation for the following booking .

Beneficiary Name : PKG10000238**Beneficiary Name** : MR. VERMA ANURAG**Member Age** : 29**Member Gender** : Male**Member Relation** : Employee**Package Name** : Full Body Health Checkup Male Below 40**Location** : MUSAFIRKHANA,Uttar Pradesh-227813**Contact Details** : 9336337070**Booking Date** : 15-10-2022**Appointment Date** : 23-10-2022**Instructions to undergo Health Check:**

1. Please ensure you are on complete fasting for 10-To-12-Hours prior to check.
2. During fasting time do not take any kind of medication, alcohol, cigarettes, tobacco or any other liquids (except Water) in the morning.
3. Bring urine sample in a container if possible (containers are available at the Health Check centre).
4. Please bring all your medical prescriptions and previous health medical records with you.
5. Kindly inform the health check reception in case if you have a history of diabetes and cardiac problems.

For Women:

1. Pregnant Women or those suspecting are advised not to undergo any X-Ray test.

Age / Gender: 30/Male

Date and Time: 23rd Oct 22 12:34 PM

Patient ID: cdca0164872223

Patient Name: Mr.ANURAG VERMA

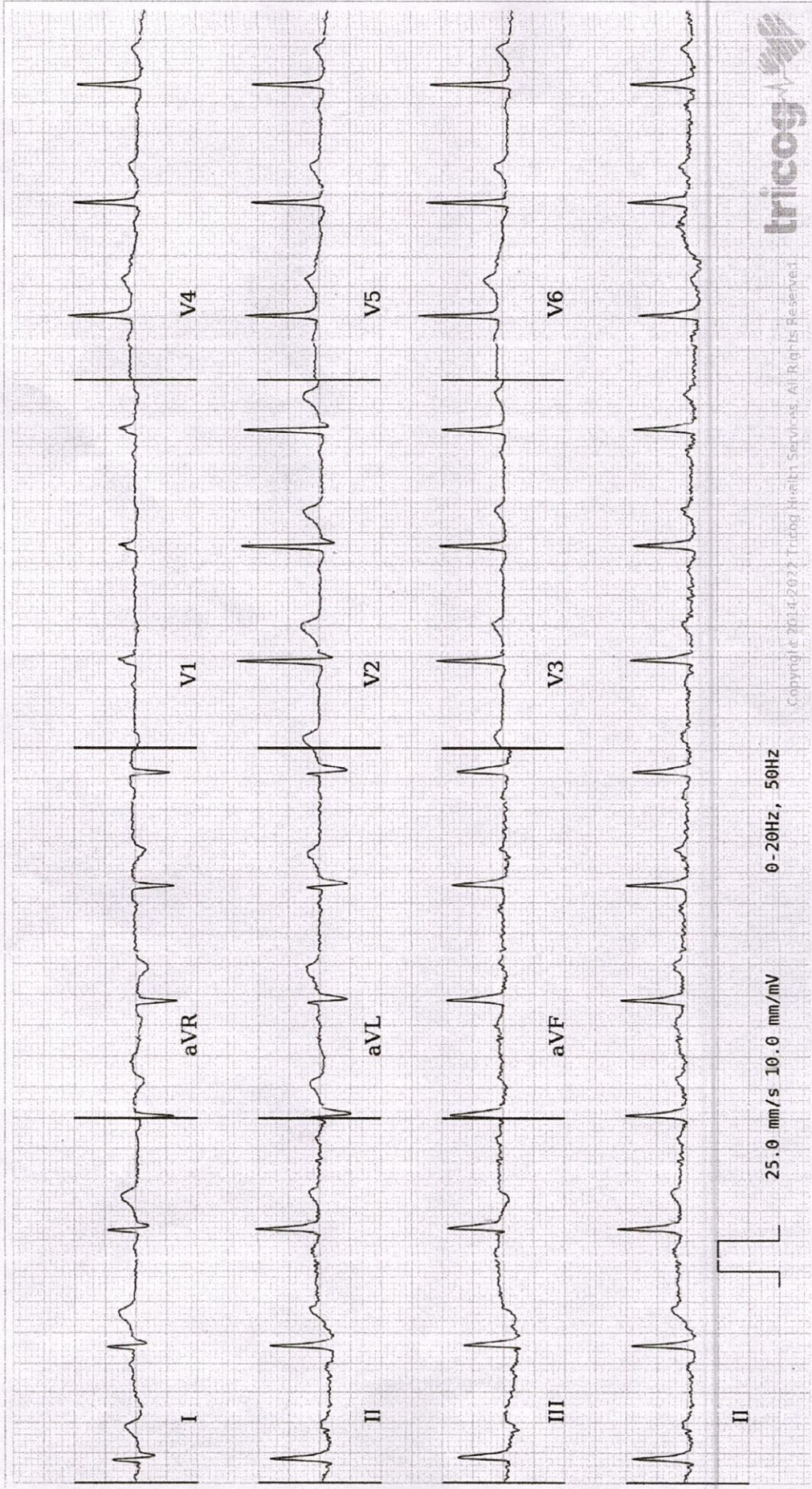

Copyright © 2014, 2022 Trilog Health Services. All Rights Reserved.

AR: 80bpm VR: 80bpm QRS: 82ms QT: 346ms QTc: 399ms PRI: 158ms P-R-T: 49° 76° 2°

Sinus Rhythm, Normal Axis, Nonspecific ST and T wave Abnormality. Early R wave transition noted. Please correlate clinically.

REPORTED BY



Dr. Prajna Jinochandra Jain

AUTHORIZED BY



Dr. Charit
M.D., DM: Cardiology

Disclaimer: Analysis in this report is based on ECG alone and should only be used as an adjunct to clinical history, symptoms and results of other invasive and non-invasive tests and must be interpreted by a qualified physician.

63382



भारत सरकार
Government of India

अनुराग वर्मा

Anurag Verma

जन्म तिथि / DOB : 01/12/1991

पुरुष / Male

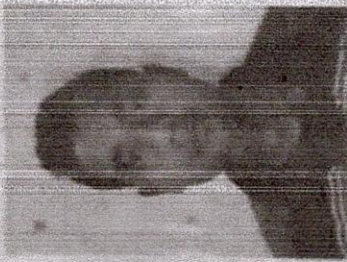

2283 0587 0261

आधार - आम आदमी का अधिकार

9800835492
[Signature]



GPS Map Camera



Lucknow, Uttar Pradesh, India
M/217, Parag Rd, Sector G, LDA Colony, Lucknow,
Uttar Pradesh 226012, India
Lat 26.787448°
Long 80.908445°
23/10/22 12:34 PM GMT +05:30



CHANDAN DIAGNOSTIC CENTRE

Add: M-214/215, Sec G Lda Colony Near Power House Chauraha Kanpur Road
Ph: 9235432707,
CIN : U85110DL2003PLC308206



Patient Name	: Mr.ANURAG VERMA	Registered On	: 23/Oct/2022 12:04:24
Age/Gender	: 30 Y 10 M 22 D /M	Collected	: 23/Oct/2022 12:19:24
UHID/MR NO	: CDCA.0000095073	Received	: 23/Oct/2022 12:38:03
Visit ID	: CDCA0164872223	Reported	: 23/Oct/2022 14:10:19
Ref Doctor	: Dr.Mediwheel - Arcofemi Health Care Ltd.	Status	: Final Report

DEPARTMENT OF HAEMATOLOGY

MEDIWHEEL BANK OF BARODA MALE & FEMALE BELOW 40 YRS

Test Name	Result	Unit	Bio. Ref. Interval	Method
-----------	--------	------	--------------------	--------

Blood Group (ABO & Rh typing) * , Blood

Blood Group	B
Rh (Anti-D)	POSITIVE

Complete Blood Count (CBC) * , Whole Blood

Haemoglobin	13.70	g/dl	1 Day- 14.5-22.5 g/dl 1 Wk- 13.5-19.5 g/dl 1 Mo- 10.0-18.0 g/dl 3-6 Mo- 9.5-13.5 g/dl 0.5-2 Yr- 10.5-13.5 g/dl 2-6 Yr- 11.5-15.5 g/dl 6-12 Yr- 11.5-15.5 g/dl 12-18 Yr 13.0-16.0 g/dl Male- 13.5-17.5 g/dl Female- 12.0-15.5 g/dl	
TLC (WBC)	6,000.00	/Cu mm	4000-10000	ELECTRONIC IMPEDANCE
DLC				
Polymorphs (Neutrophils)	54.00	%	55-70	ELECTRONIC IMPEDANCE
Lymphocytes	35.00	%	25-40	ELECTRONIC IMPEDANCE
Monocytes	3.00	%	3-5	ELECTRONIC IMPEDANCE
Eosinophils	8.00	%	1-6	ELECTRONIC IMPEDANCE
Basophils	0.00	%	<1	ELECTRONIC IMPEDANCE
ESR				
Observed	10.00	Mm for 1st hr.		
Corrected	6.00	Mm for 1st hr.	<9	
PCV (HCT)	42.00	%	40-54	
Platelet count				
Platelet Count	1.4	LACS/cu mm	1.5-4.0	ELECTRONIC IMPEDANCE/MICROSCOPIC
PDW (Platelet Distribution width)	16.90	fL	9-17	ELECTRONIC IMPEDANCE
P-LCR (Platelet Large Cell Ratio)	Nr	%	35-60	ELECTRONIC IMPEDANCE
PCT (Platelet Hematocrit)	0.18	%	0.108-0.282	ELECTRONIC IMPEDANCE
MPV (Mean Platelet Volume)	12.40	fL	6.5-12.0	ELECTRONIC IMPEDANCE
RBC Count				
RBC Count	4.00	Mill./cu mm	4.2-5.5	ELECTRONIC IMPEDANCE





CHANDAN DIAGNOSTIC CENTRE

Add: M-214/215, Sec G Lda Colony Near Power House Chauraha Kanpur Road
Ph: 9235432707,
CIN : U85110DL2003PLC308206



Patient Name	: Mr.ANURAG VERMA	Registered On	: 23/Oct/2022 12:04:24
Age/Gender	: 30 Y 10 M 22 D /M	Collected	: 23/Oct/2022 12:19:24
UHID/MR NO	: CDCA.0000095073	Received	: 23/Oct/2022 12:38:03
Visit ID	: CDCA0164872223	Reported	: 23/Oct/2022 14:10:19
Ref Doctor	: Dr.Mediwheel - Arcofemi Health Care Ltd.	Status	: Final Report

DEPARTMENT OF HAEMATOLOGY

MEDIWHEEL BANK OF BARODA MALE & FEMALE BELOW 40 YRS

Test Name	Result	Unit	Bio. Ref. Interval	Method
Blood Indices (MCV, MCH, MCHC)				
MCV	105.00	fl	80-100	CALCULATED PARAMETER
MCH	34.25	pg	28-35	CALCULATED PARAMETER
MCHC	32.61	%	30-38	CALCULATED PARAMETER
RDW-CV	14.40	%	11-16	ELECTRONIC IMPEDANCE
RDW-SD	59.00	fL	35-60	ELECTRONIC IMPEDANCE
Absolute Neutrophils Count	3,240.00	/cu mm	3000-7000	
Absolute Eosinophils Count (AEC)	480.00	/cu mm	40-440	



Dr. R.K. Khanna
(MBBS, DCP)

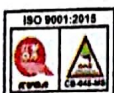



CHANDAN DIAGNOSTIC CENTRE

Add: M-214/215, Sec G Lda Colony Near Power House Chauraha Kanpur Road
Ph: 9235432707,
CIN : U85110DL2003PLC308206



Patient Name	: Mr.ANURAG VERMA	Registered On	: 23/Oct/2022 12:04:25
Age/Gender	: 30 Y 10 M 22 D /M	Collected	: 23/Oct/2022 12:19:24
UHID/MR NO	: CDCA.0000095073	Received	: 23/Oct/2022 13:25:14
Visit ID	: CDCA0164872223	Reported	: 23/Oct/2022 14:11:49
Ref Doctor	: Dr.Mediwheel - Arcofemi Health Care Ltd.	Status	: Final Report

DEPARTMENT OF BIOCHEMISTRY

MEDIWHEEL BANK OF BARODA MALE & FEMALE BELOW 40 YRS

Test Name	Result	Unit	Bio. Ref. Interval	Method
-----------	--------	------	--------------------	--------

GLUCOSE FASTING * , Plasma

Glucose Fasting	89.70	mg/dl	< 100 Normal 100-125 Pre-diabetes ≥ 126 Diabetes	GOD POD
-----------------	-------	-------	--	---------

Interpretation:

- Kindly correlate clinically with intake of hypoglycemic agents, drug dosage variations and other drug interactions.
- A negative test result only shows that the person does not have diabetes at the time of testing. It does not mean that the person will never get diabetes in future, which is why an Annual Health Check up is essential.
- I.G.T = Impaired Glucose Tolerance.



Dr. R.K. Khanna
(MBBS, DCP)





CHANDAN DIAGNOSTIC CENTRE

Add: M-214/215, Sec G Lda Colony Near Power House Chauraha Kanpur Road
Ph: 9235432707,
CIN : U85110DL2003PLC308206



Patient Name	: Mr.ANURAG VERMA	Registered On	: 23/Oct/2022 12:04:25
Age/Gender	: 30 Y 10 M 22 D /M	Collected	: 23/Oct/2022 12:19:24
UHID/MR NO	: CDCA.0000095073	Received	: 23/Oct/2022 15:17:00
Visit ID	: CDCA0164872223	Reported	: 23/Oct/2022 17:27:03
Ref Doctor	: Dr.Mediwheel - Arcofemi Health Care Ltd.	Status	: Final Report

DEPARTMENT OF BIOCHEMISTRY

MEDIWHEEL BANK OF BARODA MALE & FEMALE BELOW 40 YRS

Test Name	Result	Unit	Bio. Ref. Interval	Method
-----------	--------	------	--------------------	--------

GLYCOSYLATED HAEMOGLOBIN (HBA1C) **, EDTA BLOOD

Glycosylated Haemoglobin (HbA1c)	5.10	% NGSP		HPLC (NGSP)
Glycosylated Haemoglobin (HbA1c)	32.00	mmol/mol/IFCC		
Estimated Average Glucose (eAG)	99	mg/dl		

Interpretation:

NOTE:-

- eAG is directly related to A1c.
- An A1c of 7% -the goal for most people with diabetes-is the equivalent of an eAG of 154 mg/dl.
- eAG may help facilitate a better understanding of actual daily control helping you and your health care provider to make necessary changes to your diet and physical activity to improve overall diabetes management.

The following ranges may be used for interpretation of results. However, factors such as duration of diabetes, adherence to therapy and the age of the patient should also be considered in assessing the degree of blood glucose control.

Haemoglobin A1C (%)NGSP	mmol/mol / IFCC Unit	eAG (mg/dl)	Degree of Glucose Control Unit
> 8	>63.9	>183	Action Suggested*
7-8	53.0 -63.9	154-183	Fair Control
< 7	<63.9	<154	Goal**
6-7	42.1 -63.9	126-154	Near-normal glycemia
< 6%	<42.1	<126	Non-diabetic level

*High risk of developing long term complications such as Retinopathy, Nephropathy, Neuropathy, Cardiopathy, etc.

**Some danger of hypoglycemic reaction in Type 1diabetics. Some glucose intolerant individuals and "subclinical" diabetics may demonstrate HbA1C levels in this area.

N.B. : Test carried out on Automated G8 90 SL TOSOH HPLC Analyser.

Clinical Implications:

*Values are frequently increased in persons with poorly controlled or newly diagnosed diabetes.

*With optimal control, the HbA 1c moves toward normal levels.

*A diabetic patient who recently comes under good control may still show higher concentrations of glycosylated hemoglobin. This level declines gradually over several months as nearly normal glycosylated *Increases in glycosylated hemoglobin occur in the following non-diabetic conditions: a. Iron-deficiency anemia b. Splenectomy





CHANDAN DIAGNOSTIC CENTRE

Add: M-214/215, Sec G Lda Colony Near Power House Chauraha Kanpur Road
Ph: 9235432707,
CIN : U85110DL2003PLC308206



Patient Name	: Mr.ANURAG VERMA	Registered On	: 23/Oct/2022 12:04:25
Age/Gender	: 30 Y 10 M 22 D /M	Collected	: 23/Oct/2022 12:19:24
UHID/MR NO	: CDCA.0000095073	Received	: 23/Oct/2022 15:17:00
Visit ID	: CDCA0164872223	Reported	: 23/Oct/2022 17:27:03
Ref Doctor	: Dr.Mediwheel - Arcofemi Health Care Ltd.	Status	: Final Report

DEPARTMENT OF BIOCHEMISTRY

MEDIWHEEL BANK OF BARODA MALE & FEMALE BELOW 40 YRS

Test Name	Result	Unit	Bio. Ref. Interval	Method
-----------	--------	------	--------------------	--------

c. Alcohol toxicity d. Lead toxicity

*Decreases in A 1c occur in the following non-diabetic conditions: a. Hemolytic anemia b. chronic blood loss

*Pregnancy d. chronic renal failure. Interfering Factors:

*Presence of Hb F and H causes falsely elevated values. 2. Presence of Hb S, C, E, D, G, and Lepore (autosomal recessive mutation resulting in a hemoglobinopathy) causes falsely decreased values.



Dr. Anupam Singh
M.B.B.S.,M.D.(Pathology)





CHANDAN DIAGNOSTIC CENTRE

Add: M-214/215, Sec G Lda Colony Near Power House Chauraha Kanpur Road
Ph: 9235432707,
CIN : U85110DL2003PLC308206



Patient Name	: Mr.ANURAG VERMA	Registered On	: 23/Oct/2022 12:04:25
Age/Gender	: 30 Y 10 M 22 D /M	Collected	: 23/Oct/2022 12:19:24
UHID/MR NO	: CDCA.0000095073	Received	: 23/Oct/2022 13:25:13
Visit ID	: CDCA0164872223	Reported	: 23/Oct/2022 13:48:16
Ref Doctor	: Dr.Mediwheel - Arcofemi Health Care Ltd.	Status	: Final Report

DEPARTMENT OF BIOCHEMISTRY

MEDIWHEEL BANK OF BARODA MALE & FEMALE BELOW 40 YRS

Test Name	Result	Unit	Bio. Ref. Interval	Method
BUN (Blood Urea Nitrogen) * <i>Sample:Serum</i>	10.30	mg/dL	7.0-23.0	CALCULATED
Creatinine * <i>Sample:Serum</i>	0.84	mg/dl	0.7-1.3	MODIFIED JAFFES
Uric Acid * <i>Sample:Serum</i>	6.50	mg/dl	3.4-7.0	URICASE
LFT (WITH GAMMA GT) * , Serum				
SGOT / Aspartate Aminotransferase (AST)	24.60	U/L	< 35	IFCC WITHOUT P5P
SGPT / Alanine Aminotransferase (ALT)	47.10	U/L	< 40	IFCC WITHOUT P5P
Gamma GT (GGT)	30.11	IU/L	11-50	OPTIMIZED SZAIZING
Protein	6.97	gm/dl	6.2-8.0	BIRUET
Albumin	4.76	gm/dl	3.8-5.4	B.C.G.
Globulin	2.21	gm/dl	1.8-3.6	CALCULATED
A:G Ratio	2.15		1.1-2.0	CALCULATED
Alkaline Phosphatase (Total)	143.63	U/L	42.0-165.0	IFCC METHOD
Bilirubin (Total)	0.77	mg/dl	0.3-1.2	JENDRASSIK & GROF
Bilirubin (Direct)	0.28	mg/dl	< 0.30	JENDRASSIK & GROF
Bilirubin (Indirect)	0.49	mg/dl	< 0.8	JENDRASSIK & GROF
LIPID PROFILE (MINI) * , Serum				
Cholesterol (Total)	143.00	mg/dl	<200 Desirable 200-239 Borderline High > 240 High	CHOD-PAP
HDL Cholesterol (Good Cholesterol)	34.97	mg/dl	30-70	DIRECT ENZYMATIC
LDL Cholesterol (Bad Cholesterol)	79	mg/dl	< 100 Optimal 100-129 Nr. Optimal/Above Optimal 130-159 Borderline High 160-189 High > 190 Very High	CALCULATED
	29.24	mg/dl	10-33	CALCULATED
	146.20	mg/dl	< 150 Normal 150-199 Borderline High 200-499 High >500 Very High	GPO- 



Dr. R.K. Khanna
(MBBS,DCP)





CHANDAN DIAGNOSTIC CENTRE

Add: M-214/215, Sec G Lda Colony Near Power House Chauraha Kanpur Road
Ph: 9235432707,
CIN : U85110DL2003PLC308206



Patient Name	: Mr.ANURAG VERMA	Registered On	: 23/Oct/2022 12:04:25
Age/Gender	: 30 Y 10 M 22 D /M	Collected	: 23/Oct/2022 12:19:24
UHID/MR NO	: CDCA.0000095073	Received	: 23/Oct/2022 13:18:00
Visit ID	: CDCA0164872223	Reported	: 23/Oct/2022 14:13:59
Ref Doctor	: Dr.Mediwheel - Arcofemi Health Care Ltd.	Status	: Final Report

DEPARTMENT OF CLINICAL PATHOLOGY

MEDIWHEEL BANK OF BARODA MALE & FEMALE BELOW 40 YRS

Test Name	Result	Unit	Bio. Ref. Interval	Method
-----------	--------	------	--------------------	--------

URINE EXAMINATION, ROUTINE * , Urine

Color	LIGHT YELLOW			
Specific Gravity	1.010			
Reaction PH	Acidic (5.0)			DIPSTICK
Protein	ABSENT	mg %	< 10 Absent 10-40 (+) 40-200 (++) 200-500 (+++) > 500 (++++)	DIPSTICK
Sugar	ABSENT	gms%	< 0.5 (+) 0.5-1.0 (++) 1-2 (+++) > 2 (++++)	DIPSTICK
Ketone	ABSENT	mg/dl	0.2-2.81	BIOCHEMISTRY
Bile Salts	ABSENT			
Bile Pigments	ABSENT			
Urobilinogen(1:20 dilution)	ABSENT			
Microscopic Examination:				
Epithelial cells	ABSENT			MICROSCOPIC EXAMINATION
Pus cells	ABSENT			
RBCs	ABSENT			MICROSCOPIC EXAMINATION
Cast	ABSENT			
Crystals	ABSENT			MICROSCOPIC EXAMINATION
Others	ABSENT			

SUGAR, FASTING STAGE * , Urine

Sugar, Fasting stage	ABSENT	gms%
----------------------	--------	------

Interpretation:



Dr. R.K. Khanna
(MBBS,DCP)





CHANDAN DIAGNOSTIC CENTRE

Add: M-214/215, Sec G Lda Colony Near Power House Chauraha Kanpur Road
Ph: 9235432707,
CIN : U85110DL2003PLC308206



Patient Name	: Mr.ANURAG VERMA	Registered On	: 23/Oct/2022 12:04:25
Age/Gender	: 30 Y 10 M 22 D /M	Collected	: 23/Oct/2022 12:19:24
UHID/MR NO	: CDCA.0000095073	Received	: 23/Oct/2022 14:40:02
Visit ID	: CDCA0164872223	Reported	: 23/Oct/2022 15:32:05
Ref Doctor	: Dr.Mediwheel - Arcofemi Health Care Ltd.	Status	: Final Report

DEPARTMENT OF IMMUNOLOGY

MEDIWHEEL BANK OF BARODA MALE & FEMALE BELOW 40 YRS

Test Name	Result	Unit	Bio. Ref. Interval	Method
-----------	--------	------	--------------------	--------

THYROID PROFILE - TOTAL **, Serum

T3, Total (tri-iodothyronine)	115.62	ng/dl	84.61–201.7	CLIA
T4, Total (Thyroxine)	8.30	ug/dl	3.2-12.6	CLIA
TSH (Thyroid Stimulating Hormone)	2.01	μIU/mL	0.27 - 5.5	CLIA

Interpretation:

0.3-4.5	μIU/mL	First Trimester
0.5-4.6	μIU/mL	Second Trimester
0.8-5.2	μIU/mL	Third Trimester
0.5-8.9	μIU/mL	Adults 55-87 Years
0.7-27	μIU/mL	Premature 28-36 Week
2.3-13.2	μIU/mL	Cord Blood > 37Week
0.7-64	μIU/mL	Child(21 wk - 20 Yrs.)
1-39	μIU/mL	Child 0-4 Days
1.7-9.1	μIU/mL	Child 2-20 Week

- 1) Patients having low T3 and T4 levels but high TSH levels suffer from primary hypothyroidism, cretinism, juvenile myxedema or autoimmune disorders.
- 2) Patients having high T3 and T4 levels but low TSH levels suffer from Grave's disease, toxic adenoma or sub-acute thyroiditis.
- 3) Patients having either low or normal T3 and T4 levels but low TSH values suffer from iodine deficiency or secondary hypothyroidism.
- 4) Patients having high T3 and T4 levels but normal TSH levels may suffer from toxic multinodular goiter. This condition is mostly a symptomatic and may cause transient hyperthyroidism but no persistent symptoms.
- 5) Patients with high or normal T3 and T4 levels and low or normal TSH levels suffer either from T3 toxicosis or T4 toxicosis respectively.
- 6) In patients with non thyroidal illness abnormal test results are not necessarily indicative of thyroidism but may be due to adaptation to the catabolic state and may revert to normal when the patient recovers.
- 7) There are many drugs for eg. Glucocorticoids, Dopamine, Lithium, Iodides, Oral radiographic dyes, etc. which may affect the thyroid function tests.
- 8) Generally when total T3 and total T4 results are indecisive then Free T3 and Free T4 tests are recommended for further confirmation along with TSH levels.

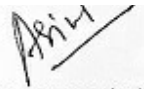

Dr. Anupam Singh
M.B.B.S, M.D.(Pathology)





CHANDAN DIAGNOSTIC CENTRE

Add: M-214/215, Sec G Lda Colony Near Power House Chauraha Kanpur Road
Ph: 9235432707,
CIN : U85110DL2003PLC308206



Patient Name	: Mr.ANURAG VERMA	Registered On	: 23/Oct/2022 12:04:26
Age/Gender	: 30 Y 10 M 22 D /M	Collected	: N/A
UHID/MR NO	: CDCA.0000095073	Received	: N/A
Visit ID	: CDCA0164872223	Reported	: 23/Oct/2022 12:52:12
Ref Doctor	: Dr.Mediwheel - Arcofemi Health Care Ltd.	Status	: Final Report

DEPARTMENT OF X-RAY

MEDIWHEEL BANK OF BARODA MALE & FEMALE BELOW 40 YRS

X-RAY DIGITAL CHEST PA *

(300 mA COMPUTERISED UNIT SPOT FILM DEVICE)

CHEST P-A VIEW

- Soft tissue shadow appears normal.
- Bony cage is normal.
- Diaphragmatic shadows are normal on both sides.
- Costo-phrenic angles are bilaterally clear.
- Trachea is central in position.
- Cardiac size & contours are normal.
- Hilar shadows are normal.
- Pulmonary vascularity & distribution are normal.
- Pulmonary parenchyma did not reveal any significant lesion.

IMPRESSION

- **NO SIGNIFICANT RADIOLOGICAL ABNORMALITY SEEN ON PRESENT STUDY.**



Dr. Anoop Agarwal
MBBS,MD(Radiology)





CHANDAN DIAGNOSTIC CENTRE

Add: M-214/215, Sec G Lda Colony Near Power House Chauraha Kanpur Road
Ph: 9235432707,
CIN : U85110DL2003PLC308206



Patient Name	: Mr.ANURAG VERMA	Registered On	: 23/Oct/2022 12:04:26
Age/Gender	: 30 Y 10 M 22 D /M	Collected	: N/A
UHID/MR NO	: CDCA.0000095073	Received	: N/A
Visit ID	: CDCA0164872223	Reported	: 23/Oct/2022 13:03:14
Ref Doctor	: Dr.Mediwheel - Arcofemi Health Care Ltd.	Status	: Final Report

DEPARTMENT OF ULTRASOUND

MEDIWHEEL BANK OF BARODA MALE & FEMALE BELOW 40 YRS

ULTRASOUND WHOLE ABDOMEN (UPPER & LOWER) *

LIVER

- Mild hepatomegaly present, measures 163.3 mm in cranio caudal extent, shows diffuse bright echoes. No focal lesion is seen.

PORTAL SYSTEM

- The intra hepatic portal channels are normal.
- Portal vein is normal at the porta.
- Porta hepatis is normal.

BILIARY SYSTEM

- The intra-hepatic biliary radicles are normal.
- Common duct are normal at the porta.
- The gall bladder is normal in size and has regular walls. Wall thickness is normal. Lumen of the gall bladder is anechoic.

PANCREAS

- The pancreas is normal in size and shape and has a normal homogenous echotexture.

RIGHT KIDNEY

- Right kidney is normal in size and shape and cortical echotexture.
- The collecting system is not dilated.
- The upper part of right ureter is normal.
- The vesicoureteric junction is normal.
- Corticomedullary demarcation is clear.
- Renal respiratory excursions are normal.

LEFT KIDNEY

- Left kidney is normal in size and shape and cortical echotexture.
- The collecting system is not dilated.
- The upper part of left ureter is normal.
- The vesicoureteric junction is normal.





CHANDAN DIAGNOSTIC CENTRE

Add: M-214/215, Sec G Lda Colony Near Power House Chauraha Kanpur Road
Ph: 9235432707,
CIN : U85110DL2003PLC308206



Patient Name	: Mr.ANURAG VERMA	Registered On	: 23/Oct/2022 12:04:26
Age/Gender	: 30 Y 10 M 22 D /M	Collected	: N/A
UHID/MR NO	: CDCA.0000095073	Received	: N/A
Visit ID	: CDCA0164872223	Reported	: 23/Oct/2022 13:03:14
Ref Doctor	: Dr.Mediwheel - Arcofemi Health Care Ltd.	Status	: Final Report

DEPARTMENT OF ULTRASOUND

MEDIWHEEL BANK OF BARODA MALE & FEMALE BELOW 40 YRS

- Corticomedullary demarcation is clear.
- Renal respiratory excursions are normal.

SPLEEN

- The spleen is normal in size and has a homogenous echotexture.

ILIAC FOSSA

- Scan over the iliac fossa does not reveal any fluid collection or mass.

URINARY BLADDER

- The urinary bladder is normal. Bladder wall is normal in thickness and regular.

PROSTATE

- The prostate gland is normal in texture and size.

IMPRESSION

- ◊ Mild hepatomegaly with grade-I fatty changes.

*** End Of Report ***

(**) Test Performed at Chandan Speciality Lab.

Result/s to Follow:

STOOL, ROUTINE EXAMINATION, GLUCOSE PP, SUGAR, PP STAGE, ECG / EKG

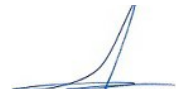

Dr. Anoop Agarwal
MBBS,MD(Radiology)

This report is not for medico legal purpose. If clinical correlation is not established, kindly repeat the test at no additional cost within seven days.

Facilities: Pathology, Bedside Sample Collection, Health Check-ups, Digital X-Ray, ECG (Bedside also), Allergy Testing, Test And Health Check-ups, Ultrasonography, Sonomammography, Bone Mineral Density (BMD), Doppler Studies, 2D Echo, CT Scan, MRI, Blood Bank, TMT, EEG, PFT, OPG, Endoscopy, Digital Mammography, Electromyography (EMG), Nerve Condition Velocity (NCV), Audiometry, Brainstem Evoked Response Audiometry (BERA), Colonoscopy, Ambulance Services, Online Booking Facilities for Diagnostics, Online Report Viewing *
365 Days Open *Facilities Available at Select Location

Page 11 of 11



Customer Care No.: +91-9918300637 E-mail: customercare.diagnostic@chandan.co.in Web: www.chandan.co.in

Home Sample Collection
1800-419-0002

Mar. 2018