

Name : Mr.ARUN THOMAS
 Age/Gender : 34 Y 5 M 23 D/M
 UHID/MR No : SKOR.0000192506
 Visit ID : SKOROPV273163
 Ref Doctor : Dr.SELF
 Emp/Auth/TPA ID : 184263

Collected : 09/Dec/2023 09:37AM
 Received : 09/Dec/2023 10:37AM
 Reported : 09/Dec/2023 11:12AM
 Status : Final Report
 Sponsor Name : ARCOFEMI HEALTHCARE LIMITED

DEPARTMENT OF HAEMATOLOGY
ARCOFEMI - MEDIWHEEL - FULL BODY ANNUAL PLUS MALE - TMT - PAN INDIA - FY2324

PERIPHERAL SMEAR , WHOLE BLOOD EDTA

RBCs are normocytic normochromic.

WBCs are normal in number with normal distribution and morphology.

Platelets are adequate.

No hemoparasites or abnormal cells seen.

IMPRESSION: NORMOCYTIC NORMOCHROMIC BLOOD PICTURE.



Mr. ARUN THOMAS	Collected	: 09/Dec/2023 09:09
Age/Gender : 34 Y 5 M 23 D/M	Received	: 09/Dec/2023 10:37AM
UHID/MR No : SKOR.0000192506	Reported	: 09/Dec/2023 11:12AM
Visit ID : SKOROPV273163	Status	: Final Report
Ref Doctor : Dr.SELF	Sponsor Name	: ARCOFEMI HEALTHCARE LIMITED
Emp/Auth/TPA ID : 184263		

DEPARTMENT OF HAEMATOLOGY

ARCOFEMI - MEDIWHEEL - FULL BODY ANNUAL PLUS MALE - TMT - PAN INDIA - FY2324

Test Name	Result	Unit	Bio. Ref. Range	Method
-----------	--------	------	-----------------	--------

HEMOGRAM , WHOLE BLOOD EDTA				
HAEMOGLOBIN	15.9	g/dL	13-17	Spectrophotometer
PCV	46.40	%	40-50	Electronic pulse & Calculation
RBC COUNT	5.65	Million/cu.mm	4.5-5.5	Electrical Impedance
MCV	82	fL	83-101	Calculated
MCH	28.1	pg	27-32	Calculated
MCHC	34.2	g/dL	31.5-34.5	Calculated
R.D.W	13.7	%	11.6-14	Calculated
TOTAL LEUCOCYTE COUNT (TLC)	6,700	cells/cu.mm	4000-10000	Electrical Impedance
DIFFERENTIAL LEUCOCYtic COUNT (DLC)				
NEUTROPHILS	57	%	40-80	Electrical Impedance
LYMPHOCYTES	37	%	20-40	Electrical Impedance
EOSINOPHILS	02	%	1-6	Electrical Impedance
MONOCYTES	04	%	2-10	Electrical Impedance
BASOPHILS	00	%	<1-2	Electrical Impedance
ABSOLUTE LEUCOCYTE COUNT				
NEUTROPHILS	3819	Cells/cu.mm	2000-7000	Calculated
LYMPHOCYTES	2479	Cells/cu.mm	1000-3000	Calculated
EOSINOPHILS	134	Cells/cu.mm	20-500	Calculated
MONOCYTES	268	Cells/cu.mm	200-1000	Calculated
PLATELET COUNT	178000	cells/cu.mm	150000-410000	Electrical impedance
ERYTHROCYTE SEDIMENTATION RATE (ESR)	08	mm at the end of 1 hour	0-15	Modified Westergren
PERIPHERAL SMEAR				

RBCs are normocytic normochromic.

WBCs are normal in number with normal distribution and morphology.

Platelets are adequate.

No hemoparasites or abnormal cells seen.

Name : Mr.ARUN THOMAS
 Age/Gender : 34 Y 5 M 23 D/M
 UHID/MR No : SKOR.0000192506
 Visit ID : SKOROPV273163
 Ref Doctor : Dr.SELF
 Emp/Auth/TPA ID : 184263

Collected : 09/Dec/2023 09:11
 Received : 09/Dec/2023 10:37AM
 Reported : 09/Dec/2023 11:12AM
 Status : Final Report
 Sponsor Name : ARCOFEMI HEALTHCARE LIMITED

DEPARTMENT OF HAEMATOLOGY

ARCOFEMI - MEDIWHEEL - FULL BODY ANNUAL PLUS MALE - TMT - PAN INDIA - FY2324

Test Name	Result	Unit	Bio. Ref. Range	Method
-----------	--------	------	-----------------	--------

IMPRESSION: NORMOCYTIC NORMOCHROMIC BLOOD PICTURE.



Name : Mr.ARUN THOMAS
 Age/Gender : 34 Y 5 M 23 D/M
 UHID/MR No : SKOR.0000192506
 Visit ID : SKOROPV273163
 Ref Doctor : Dr.SELF
 Emp/Auth/TPA ID : 184263

Collected : 09/Dec/2023 09:37AM
 Received : 09/Dec/2023 10:37AM
 Reported : 09/Dec/2023 12:03PM
 Status : Final Report
 Sponsor Name : ARCOFEMI HEALTHCARE LIMITED

DEPARTMENT OF HAEMATOLOGY				
ARCOFEMI - MEDIWHEEL - FULL BODY ANNUAL PLUS MALE - TMT - PAN INDIA - FY2324				
Test Name	Result	Unit	Bio. Ref. Range	Method

BLOOD GROUP ABO AND RH FACTOR , WHOLE BLOOD EDTA				
BLOOD GROUP TYPE	B			Forward & Reverse Grouping with Slide/Tube Aggluti
Rh TYPE	POSITIVE			Forward & Reverse Grouping with Slide/Tube Agglutination



Name : Mr.ARUN THOMAS Age/Gender : 34 Y 5 M 23 D/M UHID/MR No : SKOR.0000192506 Visit ID : SKOROPV273163 Ref Doctor : Dr.SELF Emp/Auth/TPA ID : 184263	Collected : 09/Dec/2023 12:30 PM Received : 09/Dec/2023 12:29 PM Reported : 09/Dec/2023 12:43 PM Status : Final Report Sponsor Name : ARCOFEMI HEALTHCARE LIMITED
---	---

DEPARTMENT OF BIOCHEMISTRY				
ARCOFEMI - MEDIWHEEL - FULL BODY ANNUAL PLUS MALE - TMT - PAN INDIA - FY2324				
Test Name	Result	Unit	Bio. Ref. Range	Method

GLUCOSE, FASTING , NAF PLASMA	91	mg/dL	70-100	GOD - POD
-------------------------------	----	-------	--------	-----------

Comment:
As per American Diabetes Guidelines, 2023

Fasting Glucose Values in mg/dL	Interpretation
70-100 mg/dL	Normal
100-125 mg/dL	Prediabetes
≥126 mg/dL	Diabetes
<70 mg/dL	Hypoglycemia

Note:
1. The diagnosis of Diabetes requires a fasting plasma glucose of > or = 126 mg/dL and/or a random / 2 hr post glucose value of > or = 200 mg/dL on at least 2 occasions.
2. Very high glucose levels (>450 mg/dL in adults) may result in Diabetic Ketoacidosis & is considered critical.

GLUCOSE, POST PRANDIAL (PP), 2 HOURS , SODIUM FLUORIDE PLASMA (2 HR)	87	mg/dL	70-140	GOD - POD
--	----	-------	--------	-----------

Comment:
It is recommended that FBS and PPBS should be interpreted with respect to their Biological reference ranges and not with each other.
Conditions which may lead to lower postprandial glucose levels as compared to fasting glucose levels may be due to reactive hypoglycemia, dietary meal content, duration or timing of sampling after food digestion and absorption, medications such as insulin preparations, sulfonylureas, amylin analogues, or conditions such as overproduction of insulin.



Name : Mr.ARUN THOMAS Age/Gender : 34 Y 5 M 23 D/M UHID/MR No : SKOR.0000192506 Visit ID : SKOROPV273163 Ref Doctor : Dr.SELF Emp/Auth/TPA ID : 184263	Collected : 09/Dec/2023 Received : 09/Dec/2023 01:27PM Reported : 09/Dec/2023 03:43PM Status : Final Report Sponsor Name : ARCOFEMI HEALTHCARE LIMITED
---	--

DEPARTMENT OF BIOCHEMISTRY

ARCOFEMI - MEDIWHEEL - FULL BODY ANNUAL PLUS MALE - TMT - PAN INDIA - FY2324

Test Name	Result	Unit	Bio. Ref. Range	Method
HBA1C, GLYCATED HEMOGLOBIN , WHOLE BLOOD EDTA	6.2	%		HPLC
ESTIMATED AVERAGE GLUCOSE (eAG) , WHOLE BLOOD EDTA	131	mg/dL		Calculated

Comment:

Reference Range as per American Diabetes Association (ADA) 2023 Guidelines:

REFERENCE GROUP	HBA1C %
NON DIABETIC	<5.7
PREDIABETES	5.7 – 6.4
DIABETES	≥ 6.5
DIABETICS	
EXCELLENT CONTROL	6 – 7
FAIR TO GOOD CONTROL	7 – 8
UNSATISFACTORY CONTROL	8 – 10
POOR CONTROL	>10

- Note:** Dietary preparation or fasting is not required.
- HbA1C is recommended by American Diabetes Association for Diagnosing Diabetes and monitoring Glycemic Control by American Diabetes Association guidelines 2023.
 - Trends in HbA1C values is a better indicator of Glycemic control than a single test.
 - Low HbA1C in Non-Diabetic patients are associated with Anemia (Iron Deficiency/Hemolytic), Liver Disorders, Chronic Kidney Disease. Clinical Correlation is advised in interpretation of low Values.
 - Falsely low HbA1c (below 4%) may be observed in patients with clinical conditions that shorten erythrocyte life span or decrease mean erythrocyte age. HbA1c may not accurately reflect glycemic control when clinical conditions that affect erythrocyte survival are present.
 - In cases of Interference of Hemoglobin variants in HbA1C, alternative methods (Fructosamine) estimation is recommended for Glycemic Control
 - A: HbF >25%
 - B: Homozygous Hemoglobinopathy.
 (Hb Electrophoresis is recommended method for detection of Hemoglobinopathy)



Name : Mr. ARUN THOMAS Age/Gender : 34 Y 5 M 23 D/M UHID/MR No : SKOR.0000192506 Visit ID : SKOROPV273163 Ref Doctor : Dr. SELF Emp/Auth/TPA ID : 184263	Collected : 09/Dec/2023 09:37AM Received : 09/Dec/2023 10:37AM Reported : 09/Dec/2023 11:00AM Status : Final Report Sponsor Name : ARCOFEMI HEALTHCARE LIMITED
---	--

DEPARTMENT OF BIOCHEMISTRY

ARCOFEMI - MEDIWHEEL - FULL BODY ANNUAL PLUS MALE - TMT - PAN INDIA - FY2324

Test Name	Result	Unit	Bio. Ref. Range	Method
-----------	--------	------	-----------------	--------

LIPID PROFILE , SERUM				
Test Name	Result	Unit	Bio. Ref. Range	Method
TOTAL CHOLESTEROL	179	mg/dL	<200	CHE/CHO/POD
TRIGLYCERIDES	74	mg/dL	<150	
HDL CHOLESTEROL	40	mg/dL	>40	CHE/CHO/POD
NON-HDL CHOLESTEROL	139	mg/dL	<130	Calculated
LDL CHOLESTEROL	124.2	mg/dL	<100	Calculated
VLDL CHOLESTEROL	14.8	mg/dL	<30	Calculated
CHOL / HDL RATIO	4.47		0-4.97	Calculated

Comment:

Reference Interval as per National Cholesterol Education Program (NCEP) Adult Treatment Panel III Report.

	Desirable	Borderline High	High	Very High
TOTAL CHOLESTEROL	< 200	200 - 239	≥ 240	
TRIGLYCERIDES	<150	150 - 199	200 - 499	≥ 500
LDL	Optimal < 100 Near Optimal 100-129	130 - 159	160 - 189	≥ 190
HDL	≥ 60			
NON-HDL CHOLESTEROL	Optimal <130; Above Optimal 130-159	160-189	190-219	>220

1. Measurements in the same patient on different days can show physiological and analytical variations.
2. NCEP ATP III identifies non-HDL cholesterol as a secondary target of therapy in persons with high triglycerides.
3. Primary prevention algorithm now includes absolute risk estimation and lower LDL Cholesterol target levels to determine eligibility of drug therapy.
4. Low HDL levels are associated with Coronary Heart Disease due to insufficient HDL being available to participate in reverse cholesterol transport, the process by which cholesterol is eliminated from peripheral tissues.
5. As per NCEP guidelines, all adults above the age of 20 years should be screened for lipid status. Selective screening of children above the age of 2 years with a family history of premature cardiovascular disease or those with at least one parent with high total cholesterol is recommended.
6. VLDL, LDL Cholesterol Non HDL Cholesterol, CHOL/HDL RATIO, LDL/HDL RATIO are calculated parameters when Triglycerides are below 350mg/dl. When Triglycerides are more than 350 mg/dl LDL cholesterol is a direct measurement.



Patient Name : Mr.ARUN THOMAS Age/Gender : 34 Y 5 M 23 D/M UHID/MR No : SKOR.0000192506 Visit ID : SKOROPV273163 Ref Doctor : Dr.SELF Emp/Auth/TPA ID : 184263	Collected : 09/Dec/2023 09:11 AM Received : 09/Dec/2023 10:37 AM Reported : 09/Dec/2023 11:00 AM Status : Final Report Sponsor Name : ARCOFEMI HEALTHCARE LIMITED
---	---

DEPARTMENT OF BIOCHEMISTRY				
ARCOFEMI - MEDIWHEEL - FULL BODY ANNUAL PLUS MALE - TMT - PAN INDIA - FY2324				
Test Name	Result	Unit	Bio. Ref. Range	Method

LIVER FUNCTION TEST (LFT) , SERUM				
Test Name	Result	Unit	Bio. Ref. Range	Method
BILIRUBIN, TOTAL	1.20	mg/dL	0.1-1.2	Azobilirubin
BILIRUBIN CONJUGATED (DIRECT)	0.50	mg/dL	0.1-0.4	DIAZO DYE
BILIRUBIN (INDIRECT)	0.70	mg/dL	0.0-1.1	Dual Wavelength
ALANINE AMINOTRANSFERASE (ALT/SGPT)	25	U/L	4-44	JSCC
ASPARTATE AMINOTRANSFERASE (AST/SGOT)	23.0	U/L	8-38	JSCC
ALKALINE PHOSPHATASE	88.00	U/L	32-111	IFCC
PROTEIN, TOTAL	7.70	g/dL	6.7-8.3	BIURET
ALBUMIN	5.20	g/dL	3.8-5.0	BROMOCRESOL GREEN
GLOBULIN	2.50	g/dL	2.0-3.5	Calculated
A/G RATIO	2.08		0.9-2.0	Calculated

Comment:

LFT results reflect different aspects of the health of the liver, i.e., hepatocyte integrity (AST & ALT), synthesis and secretion of bile (Bilirubin, ALP), cholestasis (ALP, GGT), protein synthesis (Albumin)

Common patterns seen:

- Hepatocellular Injury:**
 - AST – Elevated levels can be seen. However, it is not specific to liver and can be raised in cardiac and skeletal injuries.
 - ALT – Elevated levels indicate hepatocellular damage. It is considered to be most specific lab test for hepatocellular injury. Values also correlate well with increasing BMI.
 - Disproportionate increase in AST, ALT compared with ALP.
 - Bilirubin may be elevated.
 - AST: ALT (ratio) – In case of hepatocellular injury AST: ALT > 1 In Alcoholic Liver Disease AST: ALT usually >2. This ratio is also seen to be increased in NAFLD, Wilson's's diseases, Cirrhosis, but the increase is usually not >2.
- Cholestatic Pattern:**
 - ALP – Disproportionate increase in ALP compared with AST, ALT.
 - Bilirubin may be elevated.
 - ALP elevation also seen in pregnancy, impacted by age and sex.
 - To establish the hepatic origin correlation with GGT helps. If GGT elevated indicates hepatic cause of increased ALP.
- Synthetic function impairment:**
 - Albumin- Liver disease reduces albumin levels.
 - Correlation with PT (Prothrombin Time) helps.



SIN No:SE04564272

Name	: Mr.ARUN THOMAS	Collected	: 09/Dec/2023 09:11AM
Age/Gender	: 34 Y 5 M 23 D/M	Received	: 09/Dec/2023 10:37AM
UHID/MR No	: SKOR.0000192506	Reported	: 09/Dec/2023 11:00AM
Visit ID	: SKOROPV273163	Status	: Final Report
Ref Doctor	: Dr.SELF	Sponsor Name	: ARCOFEMI HEALTHCARE LIMITED
Emp/Auth/TPA ID	: 184263		

DEPARTMENT OF BIOCHEMISTRY				
ARCOFEMI - MEDIWHEEL - FULL BODY ANNUAL PLUS MALE - TMT - PAN INDIA - FY2324				
Test Name	Result	Unit	Bio. Ref. Range	Method

RENAL PROFILE/KIDNEY FUNCTION TEST (RFT/KFT) , SERUM				
Test Name	Result	Unit	Bio. Ref. Range	Method
CREATININE	1.07	mg/dL	0.6-1.1	ENZYMATIC METHOD
UREA	23.80	mg/dL	17-48	Urease
BLOOD UREA NITROGEN	11.1	mg/dL	8.0 - 23.0	Calculated
URIC ACID	6.80	mg/dL	4.0-7.0	URICASE
CALCIUM	9.40	mg/dL	8.4-10.2	CPC
PHOSPHORUS, INORGANIC	4.10	mg/dL	2.6-4.4	PNP-XOD
SODIUM	141	mmol/L	135-145	Direct ISE
POTASSIUM	4.8	mmol/L	3.5-5.1	Direct ISE
CHLORIDE	104	mmol/L	98 - 107	Direct ISE





Name : Mr.ARUN THOMAS
 Age/Gender : 34 Y 5 M 23 D/M
 UHID/MR No : SKOR.0000192506
 Visit ID : SKOROPV273163
 Ref Doctor : Dr.SELF
 Emp/Auth/TPA ID : 184263

Collected : 09/Dec/2023 09:37 AM
 Received : 09/Dec/2023 10:37 AM
 Reported : 09/Dec/2023 11:00 AM
 Status : Final Report
 Sponsor Name : ARCOFEMI HEALTHCARE LIMITED

DEPARTMENT OF BIOCHEMISTRY

ARCOFEMI - MEDIWHEEL - FULL BODY ANNUAL PLUS MALE - TMT - PAN INDIA - FY2324

Test Name	Result	Unit	Bio. Ref. Range	Method
-----------	--------	------	-----------------	--------

GAMMA GLUTAMYL TRANSPEPTIDASE (GGT) , SERUM	26.00	U/L	16-73	Glycylglycine Kinetic method
---	-------	-----	-------	------------------------------



SIN No:SE04564272

Name : Mr. ARUN THOMAS
 Age/Gender : 34 Y 5 M 23 D/M
 UHID/MR No : SKOR.0000192506
 Visit ID : SKOROPV273163
 Ref Doctor : Dr. SELF
 Emp/Auth/TPA ID : 184263

Collected : 09/Dec/2023 09:10
 Received : 09/Dec/2023 01:30PM
 Reported : 09/Dec/2023 02:11PM
 Status : Final Report
 Sponsor Name : ARCOFEMI HEALTHCARE LIMITED

DEPARTMENT OF IMMUNOLOGY

ARCOFEMI - MEDIWHEEL - FULL BODY ANNUAL PLUS MALE - TMT - PAN INDIA - FY2324

Test Name	Result	Unit	Bio. Ref. Range	Method
-----------	--------	------	-----------------	--------

THYROID PROFILE TOTAL (T3, T4, TSH) , SERUM

TRI-iodothyronine (T3, TOTAL)	1.3	ng/mL	0.7-2.04	CLIA
THYROXINE (T4, TOTAL)	12.20	µg/dL	5.48-14.28	CLIA
THYROID STIMULATING HORMONE (TSH)	2.533	µIU/mL	0.34-5.60	CLIA

Comment:

For pregnant females	Bio Ref Range for TSH in uIU/ml (As per American Thyroid Association)
First trimester	0.1 - 2.5
Second trimester	0.2 - 3.0
Third trimester	0.3 - 3.0

1. TSH is a glycoprotein hormone secreted by the anterior pituitary. TSH activates production of T3 (Triiodothyronine) and its prohormone T4 (Thyroxine). Increased blood level of T3 and T4 inhibit production of TSH.
2. TSH is elevated in primary hypothyroidism and will be low in primary hyperthyroidism. Elevated or low TSH in the context of normal free thyroxine is often referred to as sub-clinical hypo- or hyperthyroidism respectively.
3. Both T4 & T3 provides limited clinical information as both are highly bound to proteins in circulation and reflects mostly inactive hormone. Only a very small fraction of circulating hormone is free and biologically active.
4. Significant variations in TSH can occur with circadian rhythm, hormonal status, stress, sleep deprivation, medication & circulating antibodies.

TSH	T3	T4	FT4	Conditions
High	Low	Low	Low	Primary Hypothyroidism, Post Thyroidectomy, Chronic Autoimmune Thyroiditis
High	N	N	N	Subclinical Hypothyroidism, Autoimmune Thyroiditis, Insufficient Hormone Replacement Therapy.
N/Low	Low	Low	Low	Secondary and Tertiary Hypothyroidism
Low	High	High	High	Primary Hyperthyroidism, Goitre, Thyroiditis, Drug effects, Early Pregnancy
Low	N	N	N	Subclinical Hyperthyroidism
Low	Low	Low	Low	Central Hypothyroidism, Treatment with Hyperthyroidism
Low	N	High	High	Thyroiditis, Interfering Antibodies
N/Low	High	N	N	T3 Thyrotoxicosis, Non thyroidal causes
High	High	High	High	Pituitary Adenoma; TSHoma/Thyrotropinoma



Name : Mr.ARUN THOMAS
Age/Gender : 34 Y 5 M 23 D/M
UHID/MR No : SKOR.0000192506
Visit ID : SKOROPV273163
Ref Doctor : Dr.SELF
Emp/Auth/TPA ID : 184263

Collected : 09/Dec/2023 09:37AM
Received : 09/Dec/2023 10:37AM
Reported : 09/Dec/2023 11:27AM
Status : Final Report
Sponsor Name : ARCOFEMI HEALTHCARE LIMITED

DEPARTMENT OF CLINICAL PATHOLOGY

ARCOFEMI - MEDIWHEEL - FULL BODY ANNUAL PLUS MALE - TMT - PAN INDIA - FY2324

Test Name	Result	Unit	Bio. Ref. Range	Method
-----------	--------	------	-----------------	--------

COMPLETE URINE EXAMINATION (CUE) , URINE

PHYSICAL EXAMINATION

Test Name	Result	Unit	Bio. Ref. Range	Method
COLOUR	PALE YELLOW		PALE YELLOW	Visual
TRANSPARENCY	CLEAR		CLEAR	Visual
pH	6.0		5-7.5	Bromothymol Blue
SP. GRAVITY	1.015		1.002-1.030	Dipstick

BIOCHEMICAL EXAMINATION

Test Name	Result	Unit	Bio. Ref. Range	Method
URINE PROTEIN	NEGATIVE		NEGATIVE	PROTEIN ERROR OF INDICATOR
GLUCOSE	NEGATIVE		NEGATIVE	GOD-POD
URINE BILIRUBIN	NEGATIVE		NEGATIVE	AZO COUPLING
URINE KETONES (RANDOM)	NEGATIVE		NEGATIVE	NITROPRUSSIDE
UROBILINOGEN	NORMAL		NORMAL	EHRlich
BLOOD	NEGATIVE		NEGATIVE	Dipstick
NITRITE	NEGATIVE		NEGATIVE	Dipstick
LEUCOCYTE ESTERASE	NEGATIVE		NEGATIVE	PYRROLE HYDROLYSIS

CENTRIFUGED SEDIMENT WET MOUNT AND MICROSCOPY

Test Name	Result	Unit	Bio. Ref. Range	Method
PUS CELLS	4 - 5	/hpf	0-5	Microscopy
EPITHELIAL CELLS	3 - 4	/hpf	<10	MICROSCOPY
RBC	NIL	/hpf	0-2	MICROSCOPY
CASTS	NIL		0-2 Hyaline Cast	MICROSCOPY
CRYSTALS	ABSENT		ABSENT	MICROSCOPY
OTHERS	ABSENT			MICROSCOPY



Name	: Mr.ARUN THOMAS	Collected	: 09/Dec/2023 09:37AM
Age/Gender	: 34 Y 5 M 23 D/M	Received	: 09/Dec/2023 10:37AM
UHID/MR No	: SKOR.0000192506	Reported	: 09/Dec/2023 11:27AM
Visit ID	: SKOROPV273163	Status	: Final Report
Ref Doctor	: Dr.SELF	Sponsor Name	: ARCOFEMI HEALTHCARE LIMITED
Emp/Auth/TPA ID	: 184263		

DEPARTMENT OF CLINICAL PATHOLOGY

ARCOFEMI - MEDIWHEEL - FULL BODY ANNUAL PLUS MALE - TMT - PAN INDIA - FY2324

Test Name	Result	Unit	Bio. Ref. Range	Method
URINE GLUCOSE(POST PRANDIAL)	NEGATIVE		NEGATIVE	Dipstick
URINE GLUCOSE(FASTING)	NEGATIVE		NEGATIVE	Dipstick

*** End Of Report ***



DR.SHIVARAJA SHETTY
M.B.B.S,M.D(Biochemistry)
CONSULTANT BIOCHEMIST

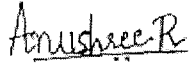

Dr. Anushree R
M.B.B.S,M.D(Pathology)
Consultant Pathologist



Patient Name	: Mr. Arun Thomas	Age	: 34 Y M
UHID	: SKOR.0000192506	OP Visit No	: SKOROPV273163
Reported on	: 09-12-2023 10:40	Printed on	: 09-12-2023 10:44
Adm/Consult Doctor	:	Ref Doctor	: SELF

DEPARTMENT OF RADIOLOGY

X-RAY CHEST PA

Trachea appears normal.

Both the lung fields are clear.

Cardiac shadows appear apparently normal.

Both domes of diaphragm appear normal.

Both costophrenic angles are clear.

Bony thoracic cage shows no deformity. Visualised bones appear normal.

Soft tissues appear normal.

Impression: Essentially Normal Study.

Printed on:09-12-2023 10:40

---End of the Report---



Dr. REVANSIDDAPPA KALYANI
MBBS,DNB (RADIO - DIAGNOSIS)
Radiology

Mr arun thomas
ID: 192506

34 Years

Male

09.12.2023 11:21:04
APOLLO SPECTRA HOSPITAL
KORAMANGALA
BANGALORE

70 bpm
-- / -- mmHg

QRS : 94 ms
QT / QTcBaz : 352 / 380 ms
PR : 156 ms
P : 104 ms
RR / PP : 860 / 857 ms
P / QRS / T : 26 / 57 / 61 degrees

Normal sinus rhythm
Normal ECG

BP - 135 / 80 mmHg

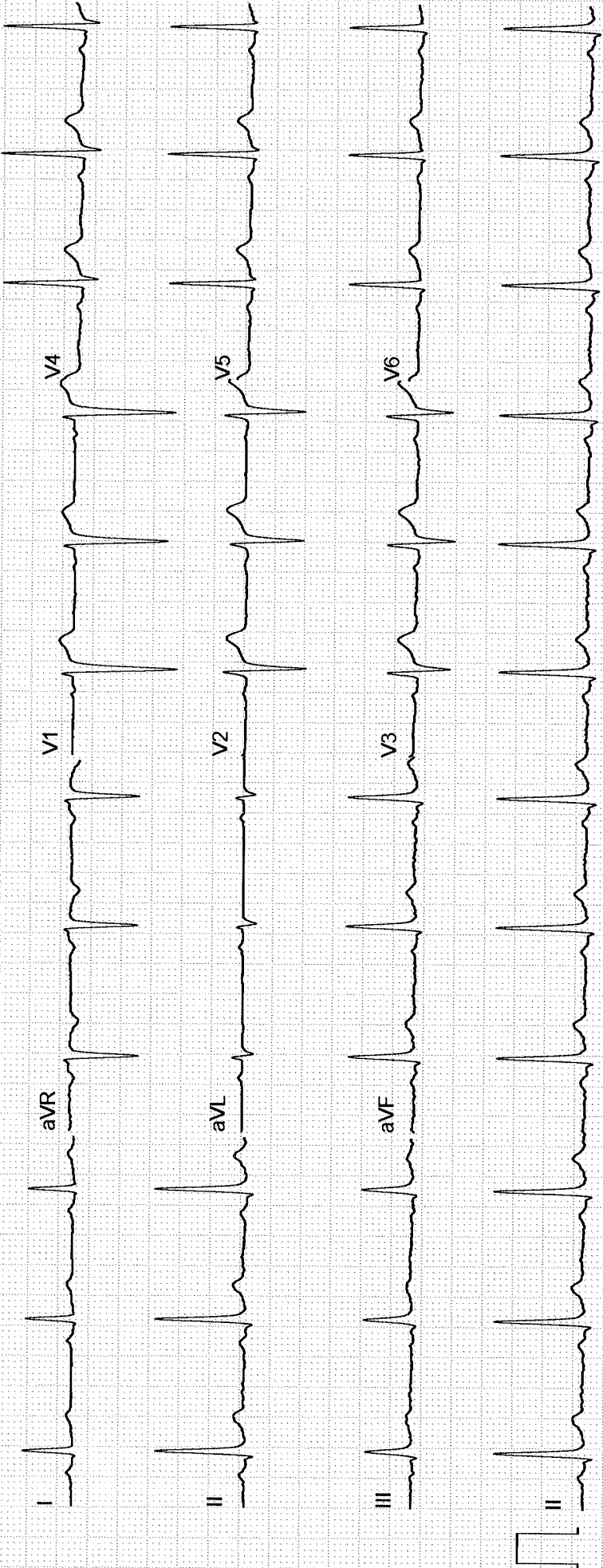

Pt. Name: MR. ARUN THOMAS	Age/Sex: 34 Y / M
Ref By: H.C	Date: 09 - 12 - 2023

ULTRASOUND ABDOMEN AND PELVIS

- LIVER:** Normal in size measures 12.6 cms and normal in echotexture. No focal lesion is seen. No IHBR dilatation is seen. Portal vein and CBD are normal.
- GALL BLADDER:** Is well distended with normal wall thickness. No pericholecystic collection is seen. No intraluminal content or calculi are seen.
- PANCREAS:** Normal in size and echotexture. No focal lesion is seen. Peri-pancreatic fat planes are well preserved.
- SPLEEN:** Normal in size measures 10.8 cms and normal in echotexture. No focal lesion is seen. Splenic vein is normal.
- KIDNEYS:** Right Kidney measures 10.2 x 4.9 cms, Left Kidney measures 10.1 x 5.0 cms. Both kidneys are normal in size, shape, position, contour and echotexture. Cortico-medullary differentiation is well maintained. No calculi / hydronephrosis are seen.
- URINARY BLADDER:** Is well-distended with normal wall thickness. No intraluminal content or calculi are seen.
- PROSTATE:** Normal in size and echotexture. No focal lesion is seen. No lymphadenopathy or ascites are seen.

IMPRESSION: NORMAL STUDY.

Thanks for reference.



Dr. R. K. KALYANI
M.B.B.S., D.N.B.
CONSULTANT RADIOLOGIST

DOCTORS NOTE

9/12/23

NAME: Mr. Arun Thomas

AGE: 34 SEX: M

NO:

For ENT check up
No complaint

O/R

(B) Ear - NAP

Nose - NAS

Throat - NAP

DR. SANDHYA KUMAR
10M e 11803

* Restorative Procedures

* Root Canal Treatment

MR Arun Thomas 3441A

9/12/2022

* Teeth replacement

* Oral Surgery

TMJ → NAD

* Preventive Dentistry

* Orthodontics / Braces

Hard tissue →

36

Restored. (under
~~large~~ ~~coronas~~ observed)

38 Impacted.

* Dental Implants

* Pedodontics

Soft tissue →

NAD

* Esthetics and Smile design

* Periodontics

Ivu

OPS

* Veneers

* Tooth jewellery