



Name : Mr. JAYENDRA CHUNARA (35 /M)

Date : 08/10/2022



Address : GHODASAR, AHMEDABAD, AHMEDABAD, GUJARAT, INDIA

Examined by : Dr .BHAWANA DAGA

UHID : AHCC.0000124697

Package : MEDIWHEEL-FULL BODY CHK-BELOW40-MALE

AHC No : AHCCA1193



### CHIEF COMPLAINTS

or Annual health checkup  
No specific complaints

### PRESENT KNOWN ILLNESS

#### Present known illness

History of : - Diabetes mellitus, Hypertension, Dyslipidemia, Thyroid disorder, Heart disease, Stroke, Asthma, COPD, Cancer, Impaired Glycemia



### DRUG ALLERGY

NO KNOWN ALLERGY :08/10/2022



### SYSTEMIC REVIEW

#### Cardiovascular system

Nil Significant



#### Present medications

Nil



#### Past medical history

Do you have any allergies? - No  
Covid 19 - Yes  
- 2022  
Hospitalization for Covid 19 - No



#### Surgical history

Surgical history - Nil

#### Immunization history

- Covid Dose1, Covid Dose2



#### Personal history

Marital status - Married  
Female - 1  
Male - 1  
Diet - Mixed Diet  
Alcohol - consumes alcohol occasionally  
Smoking - No  
Chews tobacco - Yes  
Chews tobacco since - 3 YRS  
Physical activity - Moderate



#### Family history

Father - alive  
Aged - 61  
Mother - alive  
Aged - 55  
Sisters - 1  
Diabetes - mother  
Hypertension - mother  
Coronary artery disease - none  
Cancer - None

### PHYSICAL EXAMINATION



#### General



Name : Mr. JAYENDRA CHUNARA (35 /M)

UHID : AHCC.0000124697

Date : 08/10/2022

Package : MEDIWHEEL-FULL BODY CHK-BELOW40-MALE

AHC No : AHCCA1193

General appearance - normal  
 Build - over weight  
 Height - 184  
 Weight - 108.4  
 BMI - 32.02  
 Pallor - No  
 Oedema - no

**Cardiovascular system**

Heart rate (Per minute) - 101  
 Rhythm - Regular  
 Systolic(mm of Hg) - 147  
 Diastolic(mm of Hg) - 94  
 Heart sounds - S1S2+

**Respiratory system**

Rate of respiration(per minute) - 14  
 Breath sounds - Normal vesicular breath sounds

**Abdomen**

Hepatomegaly - No  
 Tenderness - No

Requested By : BHAWANA DAGA





Name : **Mr. JAYENDRA CHUNARA (35 /M)**

UHID : **AHCC.0000124697**

Date : **08/10/2022**



Package : **MEDIWHEEL-FULL BODY CHK-BELOW40-MALE**

AHC No : **AHCCA1193**

**RINE FOR ROUTINE EXAMINATION**

Test Name	Result	Unit	Level	Range
Specific Gravity	1.015			
Colour:	Pale-Yellow			
Transparency:	Clear			
pH	6.5			
Protein :	Nil			
Sugar:	Nil			
Blood:	Negative			
Ketone	Absent			
Bile Pigments:	Absent			
Urobilinogen	Normal	E.U./d L		
Nitrite	Negative			
Pus Cells	Occasional		0-5	
RBC	Nil	/hpf	0-5/hpf	
Epithelial Cells	Occasional			
Casts:	Absent			
Crystals:	Absent			

Lymphocytes	35	%	●	20-40
Monocytes	06	%	●	2-10
Eosinophils	04	%	●	01-06
Basophils	00	%	●	0-1
Platelet Count (Impedance)	269000	/cu mm	●	150000-450000
MPV (Calculated)	8.1	fl	●	7-11
ERYTHROCYTE SEDIMENTATION RATE (ESR) (Automated/ optic-electronic)	10	mm/1st hr	●	0-15

**URINE GLUCOSE(POST PRANDIAL)**

Test Name	Result	Unit	Level	Range
Urine Glucose (Post Prandial)	Nil			

**BLOOD GROUPING AND TYPING (ABO and Rh)**

Test Name	Result	Unit	Level	Range
BLOOD GROUP:	O Positive			

**LFT (LIVER FUNCTION TEST)**

Test Name	Result	Unit	Level	Range
ALT(SGPT) - SERUM / PLASMA	40	U/L	●	0-50
ALKALINE PHOSPHATASE - SERUM/PLASMA	60	U/L	●	Adult(Male): 40 - 129
AST (SGOT) - SERUM	27	U/L	●	> 1 year Male : <40
Total Bilirubin	0.453	mg/dL	●	0.300-1.200
Direct Bilirubin	0.177	mg/dL	●	Upto 0.3 mg/dl

**COMPLETE BLOOD COUNT WITH ESR**

Test Name	Result	Unit	Level	Range
Hemoglobin Photometric Measurement)	14	gm%	●	13.0-17.0
Packed cell volume(Calculated)	42.5	%	●	40-50
RBC COUNT (Impedance)	5.21	Million/ul	●	4.5-5.9
HCT (From RBC Histogram)	81.5	fl	●	80-100
MCV(Calculated)	26.9 *	pg	●	27-32
MCH(Calculated)	33	%	●	31-36
MCHC(Calculated)	14.1	%	●	11.5-14.5
WBC Count (Impedance)	5700	/cu mm	●	4000-11000
Neutrophils	55	%	●	40-75

● Within Normal Range    ● Borderline High/Low    ● Out of Range





Name : **Mr. JAYENDRA CHUNARA (35 /M)**

UHID : **AHCC.0000124697**

Date : **08/10/2022**



Package : **MEDIWHEEL-FULL BODY CHK-BELOW40-MALE**

AHC No : **AHCCA1193**

Indirect Bilirubin	0.28	mg/dL ●	1 Day ≤5.1 mg/dL	●	1 Day ≤5.1 mg/dL
			2 Days ≤7.2 mg/dL		
			3-5 Days ≤10.3 mg/dL		3-5 Days ≤10.3 mg/dL
			6-7 Days ≤8.4 mg/dL		6-7 Days ≤8.4 mg/dL
			8-9 Days ≤6.5 mg/dL		8-9 Days ≤6.5 mg/dL
			10-11 Days ≤4.6 mg/dL		10-11 Days ≤4.6 mg/dL
			12-13 Days ≤2.7 mg/dL		12-13 Days ≤2.7 mg/dL
			14 Days - 9 Years 0.2-0.8 mg/dL		14 Days - 9 Years 0.2-0.8 mg/dL
			10-19 Years 0.2-1.1 mg/dL		10-19 Years 0.2-1.1 mg/dL
			≥20 Years 0.2-1.2 mg/dL		≥20 Years 0.2-1.2 mg/dL

Test Name	Result	Unit	Level	Range
Glucose - Plasma (Post Prandial)	111	mg/dL	●	70-140

**GLYCOSYLATED HEMOGLOBIN (HBA1C) - WHOLE BLOOD**

Test Name	Result	Unit	Level	Range
Glycosylated Hemoglobin (HbA1c)	5.57	%	●	Normal < 5.7
				%Increased risk for Diabetes 5.7 - 6.4%
				Diabetes >= 6.5%
				Monitoring criteria for Diabetes Mellitus <7.0 : Well Controlled Diabetes 7.1 - 8.0 : Unsatisfactory Control > 8.0 : Poor Control & Needs Immediate Treatment

**CREATININE - SERUM / PLASMA**

Test Name	Result	Unit	Level	Range
CREATININE - SERUM PLASMA	1.02	mg/dL	●	Adult Male: 0.6 - 1.3

**ALT (LIVER FUNCTION TEST)**

Test Name	Result	Unit	Level	Range
ALT (GTP: GAMMA GLUTAMYL TRANSPEPTIDASE - SERUM)	23	U/L	●	Male : 10 - 71 Female : 6 - 42

**GLUCOSE - SERUM / PLASMA (FASTING)**

Test Name	Result	Unit	Level	Range
Glucose - Plasma (fasting)	96	mg/dL	●	70 - 100 : Normal 100 - 125 : Impaired Glucose Tolerance >= 126 : Diabetes Mellitus

**GLUCOSE - SERUM / PLASMA (POST PRANDIAL) - PPBS**

● Within Normal Range    ● Borderline High/Low    ● Out of Range



Name : Mr. JAYENDRA CHUNARA (35 /M)

UHID : AHCC.0000124697

Date : 08/10/2022



Package : MEDIWHEEL-FULL BODY CHK-BELOW40-MALE

AHC No : AHCCA1193

Glycosylated Hemoglobin (HbA1c)	5.57	%	●	Normal < 5.7 %Increased risk for Diabetes 5.7 - 6.4% Diabetes >= 6.5% Monitoring criteria for Diabetes Mellitus <7.0 : Well Controlled Diabetes 7.1 - 8.0 : Unsatisfactory Control > 8.0 : Poor Control & Needs Immediate Treatment	TSH: THYROID STIMULATING HORMONE - SERUM	2.4	μIU/mL	●	14-120 years : 0.27 - 4.20
					<b>URIC ACID - SERUM</b>				
					<b>Test Name</b>	<b>Result</b>	<b>Unit</b>	<b>Level</b>	<b>Range</b>
					URIC ACID - SERUM	7.1 *	mg/dL	●	Male : 3.4-7.0 Female : 2.4-5.7
					<b>BUN (BLOOD UREA NITROGEN)</b>				
					<b>Test Name</b>	<b>Result</b>	<b>Unit</b>	<b>Level</b>	<b>Range</b>
					BUN (BLOOD UREA NITROGEN)	9	mg/dL	●	6-20
					UREA - SERUM / PLASMA	18	mg/dL	●	15 - 50
					<b>LIPID PROFILE - SERUM</b>				
					<b>Test Name</b>	<b>Result</b>	<b>Unit</b>	<b>Level</b>	<b>Range</b>
					Total Cholesterol	199	mg/dl	●	0 - 200 : Desirable 200 - 240 : Borderline High 240 - 280 : High > 280 : Very High

ean Blood Sugar

113

**LIVER FUNCTION TEST**

Test Name	Result	Unit	Level	Range
ROTEIN TOTAL - SERUM / PLASMA	7.18	g/dL	●	6.00-8.00
BUMIN - SERUM	4.63	g/dL	●	Adult(18 - 60 Yr): 3.5 - 5.2
obulin-Serum/Plasma	2.5		●	2.20-4.20
G ratio	1.8		●	1.00-2.00

Triglycerides - Serum	138	mg/dL	●	0-150
HDL CHOLESTEROL - SERUM / PLASMA (Direct Enzymatic Colorimetric)	45 *	mg/dL	●	< 40 : Major risk factor for heart disease 40 - 59 : The higher The better. >=60 : Considered protective against heart disease

**THYROID PROFILE (T3,T4 AND TSH)**

Test Name	Result	Unit	Level	Range
TAL T3: TRI IOTHYRONINE - SERUM	0.983	ng/mL	●	0.8 - 2.0
TAL T4: THYROXINE - SERUM	6.5 *	ug/dL	●	5.1 - 14.1

● Within Normal Range    ● Borderline High/Low    ● Out of Range



Name : **Mr. JAYENDRA CHUNARA (35 /M)**

Organization is Accredited  
by Joint Commission International

Package : **MEDIWHEEL-FULL BODY CHK-BELOW40-MALE**

UHID : **AHCC.0000124697**

Date : **08/10/2022**

AHC No : **AHCCA1193**



LDL Cholesterol (Direct LDL)	134 *	mg/dL ●	100 : Optimal 100-129 : Near Optimal 130-159 : Borderline High 160-189 : High >=190 : Very High
VLDL CHOLESTEROL	28	●	< 40 mg/dl
C/H RATIO	4.5	●	0-4.5

**USG WHOLE ABDOMEN**

Grade I fatty liver.

**XRAY CHEST PA**

**NORMAL STUDY.**

**INVESTIGATIONS NOT DONE / NOT YET REPORTED / NOT PART OF PACKAGE(LAB,RADIOLOGY & CARDIOLOGY)**

**Hematology**

**BLOOD ROUTINE**

**SERUM GLUCOSE(FASTING)**

**CARDIOLOGY**

**ECHO/TMT**

**ECG**

● Within Normal Range      ● Borderline High/Low      ● Out of Range



Name : **Mr. JAYENDRA CHUNARA (35 /M)**

UHID : **AHCC.0000124697**

Date : **08/10/2022**



Organization is Accredited by Joint Commission International

Package : **MEDIWHEEL-FULL BODY CHK-BELOW40-MALE**

AHC No : **AHCCA1193**

### Executive Summary

- BP READINGS ARE HIGH THAN NORMAL.
- BMI ABOVE NORMAL.
- TMT INCONCLUSIVE.
- GRADE 1 FATTY LIVER.

### Wellness Prescription

#### Advice On Diet :-

LOW SALT DIET, LOW CARB DIET, LOW FAT DIET.

#### Advice On Physical Activity :-

REGULAR EXERCISE.

**Dr. BHAWANA DAGA**  
AHC Physician / Consultant Internal Medicine



Printed By : **BHAWANA DAGA**

Note :- The Health Check-up examinations and routine investigations have certain limitations and may not be able to detect all the diseases. Any new or persisting symptoms should be brought to the attention of the Consulting Physician. Additional tests, consultations and follow up may be required in some cases.



Organization is Accredited  
by Joint Commission International



DEPARTMENT OF HAEMATOLOGY

Name : **Mr. JAYENDRA CHUNARA**  
 UHID : AHCC.0000124697 / AHCCAH1193  
 SIN ILRN : 3436456 \ 1480999  
 Specimen : Whole Blood ( EDTA )  
 Ref Doctor : DR. BHAWANA DAGA

Age : 35Yr 0Mth 0Days Gender : Male  
 W/BNo/RefNo : AHC



Collected on : 08-OCT-2022 09:02:08 AM Received on : 08-OCT-2022 09:33:05 AM Reported on : 08-OCT-2022 03:29:48 PM

**MEDIWHEEL-FULL BODY CHK-BELOW40-MALE**

TEST NAME	RESULT	BIOLOGICAL REFERENCE INTERVALS	UNITS
<b>COMPLETE BLOOD COUNT WITH ESR</b>			
Hemoglobin (Photometric Measurement)	14	13.0 - 17.0	gm%
Packed cell volume(Calculated)	42.5	40 - 50	%
RBC COUNT (Impedance)	5.21	4.5 - 5.9	Million/ul
MCV (From RBC Histogram)	81.5	80 - 100	fl
MCH(Calculated)	26.9 *	27 - 32	pg
MCHC(Calculated)	33	31 - 36	%
RDW(Calculated)	14.1	11.5 - 14.5	%
WBC Count (Impedance)	5700	4000 - 11000	/cu mm
<b>Differential Count (VCS Technology and Microscopy)</b>			
Neutrophils	55	40 - 75	%
Lymphocytes	35	20 - 40	%
Monocytes	06	2 - 10	%
Eosinophils	04	01 - 06	%
Basophils	00	0 - 1	%
Platelet Count (Impedance)	269000	150000 - 450000	/cu mm
MPV (Calculated)	8.1	7 - 11	fl
<b>PERIPHERAL SMEAR(Microscopy)</b>			
<b>ERYTHROCYTE SEDIMENTATION RATE (ESR) (Automated/ optic-electronic)</b>	10	0 - 15	mm/1st hr





Organization is Accredited  
by Joint Commission International



DEPARTMENT OF HAEMATOLOGY

Name : Mr. JAYENDRA CHUNARA      Age : 35Yr 0Mth 0Days      Gender : Male  
 UHID : AHCC.0000124697 / AHCCAH1193      W/BNo/RefNo : AHC  
 SIN ILRN : 3436456 \ 1480999  
 Specimen : Whole Blood ( EDTA )  
 Ref Doctor : DR. BHAWANA DAGA



Collected on : 08-OCT-2022 09:02:08 AM      Received on : 08-OCT-2022 09:33:05 AM      Reported on : 08-OCT-2022 03:29:48 PM

08/10/2022  
 Report Status:Final

\* END OF REPORT \*

CHECKED BY : 1010782  
 717755

Dr.SANJAY SAXENA  
 MD,DCP, PGDHM, MBA  
 SR. CONSULTANT HAEMATOLOGIST AND  
 LAB DIRECTOR

Printed On : 09-OCT-2022 02:24:54 PM



Organization is Accredited  
by Joint Commission International

DEPARTMENT OF BIOCHEMISTRY AND IMMUNOLOGY



Name : Mr. JAYENDRA CHUNARA  
 UHID : AHCC.0000124697 / AHCCAH1193  
 SIN \ LRN : 3436458 \ 3436459 \ 3436465 \ 3436457 \  
 Specimen : Serum  
 Ref Doctor : DR. BHAWANA DAGA  
 Age : 35Yr 0Mth 0Days Gender : Male  
 W/BN/RefNo : AHC



Collected on : 08-OCT-2022 09:02:08 AM Received on : 08-OCT-2022 09:34:34 AM Reported on : 08-OCT-2022 11:59:08 AM

MEDIWHEEL-FULL BODY CHK-BELOW40-MALE

TEST NAME

RESULT

BIOLOGICAL REFERENCE INTERVALS

UNITS

GLYCOSYLATED HEMOGLOBIN (HBA1C) -  
 WHOLE BLOOD  
 (Immunoturbidimetric)

5.57

Normal < 5.7%  
 Increased risk for Diabetes 5.7 -  
 6.4%  
 Diabetes >= 6.5%

%

Monitoring criteria for Diabetes  
 Mellitus  
 <7.0 : Well Controlled Diabetes  
 7.1 – 8.0 : Unsatisfactory Control  
 > 8.0 : Poor Control & Needs  
 Immediate Treatment

Mean Blood Sugar

113

ALT(SGPT) - SERUM / PLASMA  
 (UV without P5P)

40

Adult Male : < 45

U/L

ALKALINE PHOSPHATASE - SERUM/PLASMA  
 (PNP AMP BUFFER)

60

Adult(Male): 40 - 129

U/L

AST (SGOT) - SERUM  
 (UV without P5P)

27

> 1 year Male : <40

U/L

BILIRUBIN (DIRECT/INDIRECT/TOTAL) - SERUM  
 (Diazotization)

Bilirubin Total

0.453

0-1 days : 0 - 6mg/dl

mg/dL



Organization is Accredited  
by Joint Commission International



DEPARTMENT OF BIOCHEMISTRY AND IMMUNOLOGY

Name : Mr. JAYENDRA CHUNARA      Age : 35Yr 0Mth 0Days      Gender : Male  
 UHID : AHCC.0000124697 / AHCCAH1193      W/BN/RefNo : AHC  
 SIN \ LRN : 3436458 \ 3436459 \ 3436465 \ 3436457 \  
 Specimen : Serum  
 Ref Doctor : DR. BHAWANA DAGA



Collected on : 08-OCT-2022 09:02:08 AM      Received on : 08-OCT-2022 09:34:34 AM      Reported on : 08-OCT-2022 11:59:08 AM

Direct Bilirubin	0.177	1-2 days : 0 - 8mg/dl 2-5 days : 0 - 12mg/dl 5days - 4 months : 0.3 -1.2mg/dl >4 months : 0.3-1.2 mg/dl Upto 0.3 mg/dl	mg/dL
Indirect Bilirubin	0.28	1 Day ≤5.1 mg/dL 2 Days ≤7.2 mg/dL 3-5 Days ≤10.3 mg/dL 6-7 Days ≤8.4 mg/dL 8-9 Days ≤6.5 mg/dL 10-11 Days ≤4.6 mg/dL 12-13 Days ≤2.7 mg/dL 14 Days - 9 Years 0.2-0.8 mg/dL 10-19 Years 0.2-1.1 mg/dL ≥20 Years 0.2-1.2 mg/dL Adult Male: 0.6 - 1.3	mg/dL
CREATININE - SERUM / PLASMA (Alkaline picrate - kinetic rate blanked)	1.02		mg/dL
GGTP: GAMMA GLUTAMYL TRANSPEPTIDASE - SERUM (IFCC)	23	Male : 10 - 71 Female : 6 - 42	U/L
PROTEIN TOTAL - SERUM / PLASMA (Biuret)	7.18	>2 Year: 6.0 - 8.0	g/dL
ALBUMIN - SERUM	4.63	Adult(18 - 60 Yr): 3.5 - 5.2	g/dL
Globulin-Serum/Plasma	2.5	2.2 - 4.2	
A/G ratio	1.8	1.00 - 2.00	
TOTAL T3: TRI IODOTHYRONINE - SERUM	0.983	0.8 - 2.0	ng/mL



Organization is Accredited  
by Joint Commission International

DEPARTMENT OF BIOCHEMISTRY AND IMMUNOLOGY



Name : Mr. JAYENDRA CHUNARA Age : 35Yr 0Mth 0Days Gender : Male  
 UHID : AHCC.0000124697 / AHCCAH1193 W/BN/RefNo : AHC  
 SIN \ LRN : 3436458 \ 3436459 \ 3436465 \ 3436457 \  
 Specimen : Serum  
 Ref Doctor : DR. BHAWANA DAGA



Collected on : 08-OCT-2022 09:02:08 AM Received on : 08-OCT-2022 09:34:34 AM Reported on : 08-OCT-2022 11:59:08 AM

(Electrochemiluminescence:ECLIA) TOTAL T4: THYROXINE - SERUM	6.5 *	5.1 - 14.1	ug/dL
(Electrochemiluminescence:ECLIA) TSH: THYROID STIMULATING HORMONE - SERUM	2.4	14-120 years : 0.27 - 4.20	µIU/mL
(Electrochemiluminescence:ECLIA) URIC ACID - SERUM	7.1 *	Male : 3.4-7.0 Female : 2.4-5.7	mg/dL
(Uricase, colorimetric) BUN (BLOOD UREA NITROGEN)	9	Adult : 6 - 20	mg/dL
(Histology) UREA - SERUM / PLASMA	18	15 - 50	mg/dL
LIPID PROFILE - SERUM TOTAL CHOLESTEROL (CHOD POD)	199	0 - 200 : Desirable 200 - 240 : Borderline High 240 - 280 : High > 280 : Very High	mg/dl
TRIGLYCERIDES - SERUM (Enzymatic Endpoint)	138	Normal: <150 High: 150 - 199 Hypertriglyceridemic: 200 - 499 Very High: >=500	mg/dL
HDL CHOLESTEROL - SERUM / PLASMA (Direct Enzymatic Colorimetric)	45 *	< 40 : Major risk factor for heart disease 40 - 59 : The higher The better. >=60 : Considered protective against heart disease	mg/dL
LDL CHOLESTEROL - SERUM / PLASMA (Direct	134 *	< 100 : Optimal	mg/dL



Organization is Accredited  
by Joint Commission International

DEPARTMENT OF BIOCHEMISTRY AND IMMUNOLOGY



Name : Mr. JAYENDRA CHUNARA  
 UHID : AHCC.0000124697 / AHCCA1193  
 SIN \ LRN : 3436458 \ 3436459 \ 3436465 \ 3436457 \  
 Specimen : 1480999 Serum  
 Ref Doctor : DR. BHAWANA DAGA

Age : 35Yr 0Mth 0Days Gender : Male  
 W/BNo/RefNo : AHC



Collected on : 08-OCT-2022 09:02:08 AM Received on : 08-OCT-2022 09:34:34 AM Reported on : 08-OCT-2022 11:59:08 AM

LDL)		100-129 : Near Optimal	
VLDL CHOLESTEROL (Calculated)	28	130-159 : Borderline High	
C/H RATIO (Calculated)	4.5	160-189 : High	
GLUCOSE - SERUM / PLASMA (FASTING) (Hexokinase)	96	>=190 : Very High	
		< 40 mg/dl	
		&lt; 4.5	
		70 - 100 : Normal	mg/dL
		100 - 125 : Impaired Glucose Tolerance	
		>= 126 : Diabetes Mellitus	
GLUCOSE - SERUM / PLASMA (POST PRANDIAL) - PPBS (Hexokinase)	111	70 - 140	mg/dL
GLUCOSE - SERUM / PLASMA (POST PRANDIAL)			

08/10/2022  
 Report Status:Final

\* END OF REPORT \*

CHECKED BY 1010782  
717755

Printed On : 09-OCT-2022 02:23:30 PM

Dr.SANJAY SAXENA  
 MD,DCP, PGDHM, MBA  
 SR. CONSULTANT HAEMATOLOGIST AND  
 LAB DIRECTOR



Organization is Accredited  
by Joint Commission International



DEPARTMENT OF CLINICAL PATHOLOGY

Name : Mr. JAYENDRA CHUNARA Age : 35Yr 0Mth 0Days Gender : Male  
 UHID : AHCC.0000124697 / AHCCA1193 W/BN0/RefNo : AHC  
 SIN ILRN : 3436460 \ 3436462 \ 1480999  
 Specimen : Urine  
 Ref Doctor : DR. BHAWANA DAGA



Collected on : 08-OCT-2022 09:02:08 AM Received on : 08-OCT-2022 09:34:51 AM Reported on : 08-OCT-2022 12:46:22 PM

MEDIWHEEL-FULL BODY CHK-BELOW40-MALE

TEST NAME	RESULT	BIOLOGICAL REFERENCE INTERVALS	UNITS
URINE FOR ROUTINE EXAMINATION : (Solubility Method)			
PHYSICAL EXAMINATION			
Specific Gravity	1.015		
Colour:	Pale-Yellow		
Transparency:	Clear		
CHEMICAL EXAMINATION			
pH	6.5		
Protein :	Nil		
Sugar:	Nil		
Blood:	Negative		
Ketone	Absent		
Bile Pigments:	Absent		
Urobilinogen	Normal		E.U./dL
Nitrite	Negative		
Cells:			
Pus Cells	Occasional	0-5/hpf	
RBC	Nil	0-5/hpf	/hpf
Epithelial Cells	Occasional		
Casts:	Absent		
Crystals:	Absent		
URINE GLUCOSE(POST PRANDIAL)			
\$ URINE GLUCOSE(POST PRANDIAL)	Nil		



Organization is Accredited  
by Joint Commission International



DEPARTMENT OF CLINICAL PATHOLOGY

Name : Mr. JAYENDRA CHUNARA  
 UHID : AHCC.0000124697 / AHCCA1193  
 SIN \LRN : 3436460 \ 3436462 \ 1480999  
 Specimen : Urine  
 Ref Doctor : DR. BHAWANA DAGA

Age : 35Yr 0Mth 0Days Gender : Male  
 W/BNo/RefNo : AHC



Collected on : 08-OCT-2022 09:02:08 AM Received on : 08-OCT-2022 09:34:51 AM Reported on : 08-OCT-2022 12:46:22 PM

08/10/2022  
Report Status:Final

\* END OF REPORT \*

CHECKED BY : 1010782  
717755

Dr.SANJAY SAXENA  
MD,DCP, PGDHM, MBA  
SR. CONSULTANT HAEMATOLOGIST AND  
LAB DIRECTOR

Printed On : 09-OCT-2022 02:24:09 PM





Organization is Accredited  
by International Commission for Accreditation of Medical Laboratories

Name : **Mr. JAYENDRA CHUNARA**  
UHID : AHCC.0000124697 / AHCCA1193  
SIN \LRN : 3436464 \ 1480999  
Specimen : Blood  
Ref Doctor : DR. BHAWANA DAGA

Age : 35Yr 0Mth 0Days Gender : Male  
W/BNo/RefNo : AHC



Collected on : 08-OCT-2022 09:02:08 AM Received on : 08-OCT-2022 04:41:38 PM Reported on : 08-OCT-2022 05:38:16 PM

**MEDIWHEEL-FULL BODY CHK-BELOW40-MALE**  
**TEST NAME** **RESULT**

**BLOOD GROUPING AND TYPING (ABO and Rh)**  
BLOOD GROUP: **O Positive**  
Report Status:Final

\* END OF REPORT \*

CHECKED BY : 1010661  
171844

Printed On : 10-OCT-2022 10:10:46 AM

Dr.SANJAY GUPTA  
MBBS, DIHBT,  
CONSULTANT, BLOOD BANK





Organization is Accredited  
by Joint Commission International



### Radiology

**Patient Details :** Mr. JAYENDRA CHUNARA | Male | 35Yr 0Mth 0Days

**UHID :** AHCC.0000124697

**Patient Identifier:** AHCCAH1193

**Patient Location:** AHC

**DRN :** 122113472



**Ref Doctor :** DR. BHAWANA DAGA

**Completed on :** 08-OCT-2022 08:28

### X-RAY CHEST PA

#### FINDINGS :

Both lung fields appear normal. Bilateral hilar shadows appear normal. Trachea and major bronchi appear normal. Cardiac size appears normal. Both costophrenic angles are clear. Domes of diaphragm are well delineated. Visualized bones appear normal.

#### IMPRESSION

NORMAL STUDY.

--- END OF THE REPORT ---

A. A. PATEL

Dr. ALPESH A PATEL

DNB Resident

Printed on : 08-Oct-2022 14:19

Printed By : 1232062

Reported By : 717876

Page 1 of 1

For Enquiry/Appointments Contact: +91 76988 15003 / +91 79 66701880

Apollo Hospitals International Limited  
Plot No.-1A, Bhat, GIDC, Gandhinagar, Gujarat - 382428, India.  
Phone : +91 79 66701800 | Fax No. : +91 79 66701843  
E-mail : info@apolloahd.com | www.ahmedabad.apollohospitals.com

Apollo Hospitals - City Centre (NON NABH-ACC)  
1, Tulsibaug Society, Nr. Parimal Garden, Ahmedabad.  
Phone : +91 79 66305800 / 01 or +91 76988 15148  
E-mail : infoahcc@apolloahd.com

Regd. Office  
19, Bishop Gardens, R.A. Puram, Chennai - 600 028  
CIN No. : U85110TN1997PLC039016 | GSTIN : 24AABCA4150H225

The Emergency Specialist





Organization is Accredited  
by Joint Commission International



### Radiology

**Patient Details** : Mr. JAYENDRA CHUNARA | Male | 35Yr 0Mth 0Days

**UHID** : AHCC.0000124697

**Patient Location:** AHC

**Patient Identifier:** AHCCAHI193



**DRN** : 222051291

**Completed on :** 08-OCT-2022 08:37

**Ref Doctor** : DR. BHAWANA DAGA

### USG WHOLE ABDOMEN

#### FINDINGS :

Liver appears normal in size and shows fatty changes. No evidence of focal pathology seen. Intra and extra hepatic biliary radicles are not dilated. Portal vein is normal in calibre. Intrahepatic portal radicles appear normal.

Gall bladder appears normal with no evidence of calculus. Wall thickness appears normal. No evidence of pericholecystic collection.

Head, body and tail of pancreas appear normal in size and echotexture. No focal lesions identified. Pancreatic duct appears normal in caliber.

Spleen measures 10.0 cms and shows uniform echotexture.

Both kidneys are normal in size and show normal echopattern with good corticomedullary differentiation. Cortical outlines appear smooth. No evidence of calculi. Pelvicalyceal system on both sides appear normal.

No evidence of ascites or lymphadenopathy.

Urinary bladder is normal in contour and outline. Wall thickness appears normal. No evidence of any intraluminal pathology seen.

Prostate measures normal in size (volume 22 cc) and echopattern.

#### IMPRESSION

Grade I fatty liver.

Printed on : 08-Oct-2022 14:20

Printed By : 1232062

Reported By : 717876

Page 1 of 2

For Enquiry/Appointments Contact +91 76988 15003 / +91 79 66701880



Organization is Accredited  
by Joint Commission International



Mr. JAYENDRA CHUNARA

AHCC.0000124697

AHCCAHI193

USG WHOLE ABDOMEN

--- END OF THE REPORT ---

A. A. PATEL

Dr. ALPESH A PATEL

DNB Resident

Printed on : 08-Oct-2022 14:20

Printed By : 1232062

Reported By : 717876

Page 2 of 2

For Enquiry/Appointments Contact +91 76988 15003 / +91 79 66701880

**Apollo Hospitals International Limited**

Plot No. -1A, Bhat, GIDC, Gandhinagar, Gujarat - 382428, India.  
Phone : +91 79 66701800 | Fax No. : +91 79 66701843  
E-mail : info@apolloahd.com | www.ahmedabad.apollohospitals.com

**Apollo Hospitals - City Centre** (NON NABH-JCI)

1, Tulsibaug Society, Nr. Panmal Garden, Ahmedabad.  
Phone : +91 79 66305800 / 01 or +91 76988 15148  
E-mail : info@ahcc@apollohospitals.com

**Regd. Office**

19, Bishop Gardens, R.A. Puram, Chennai - 600 028  
CIN No. : U85110TN1997PLC039016 | GSTin : 24AAAPC0415EQU27E

The Emergency Specialist



AHCC.0000124697  
MR. JAYENDRA CHUNARA  
Age: 35 Year(s) Year(s)/Male  
8 Oct 2022 8:16:43 AM



1100 Sinus rhythm  
9110 \*\* normal ECG \*\*

Unconfirmed Report  
Reviewed by:

Name: / Birth date: / mmHg years

Sex: cm kg

Medication:  
Symptoms:  
History:  
Vent. rate 79 bpm  
PR int 120 ms  
QRS dur 86 ms  
QT/QTc(E) int 364/ 399 ms  
P/QRS/T axis 46/ 79/ 12 °  
RV5/SV1 amp 1.16/ 0.24 mV  
RV5+SV1 amp 1.41 mV

10 mm/mV 25 mm/s Filter: H50 D 35 Hz 10 mm/mV

10 mm/mV 10 mm/mV

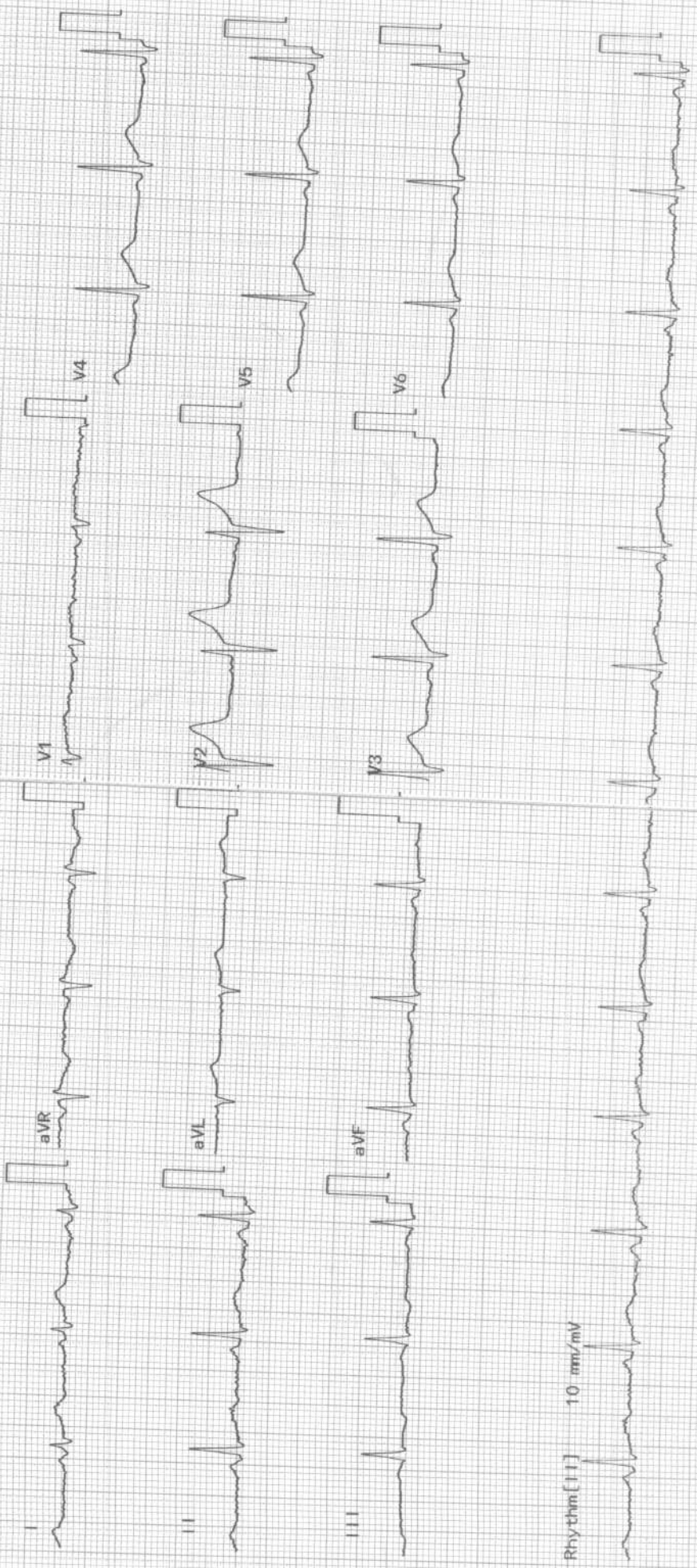



**ELECTROCARDIOGRAM REPORT**

Name: \_\_\_\_\_ Age/Sex: \_\_\_\_\_ Date: \_\_\_\_\_  
 Ref. By: \_\_\_\_\_ ECG No. \_\_\_\_\_ UHID/IP: \_\_\_\_\_

Referral Diagnosis: \_\_\_\_\_

Atria - Rate: \_\_\_\_\_

Rhythm: \_\_\_\_\_

Axis: \_\_\_\_\_

PR Interval: \_\_\_\_\_

P Wave: \_\_\_\_\_

Voltage: \_\_\_\_\_

Q Wave: \_\_\_\_\_

S-T Changes: \_\_\_\_\_

Final Impression: *Sinus bradycardia*

Reported By: \_\_\_\_\_

Ventricular Rate: \_\_\_\_\_

Q R S:

QTc: \_\_\_\_\_

	V <sub>4R</sub>	V <sub>1</sub>	V <sub>2</sub>	V <sub>5</sub>	V <sub>6</sub>
R/S					



**\*Caution:** Please get the ECG photocopied for future reference.



# Apollo Hospitals

Plot No. : 1A, Bhat GIDC Estate,  
Dist. Gandhinagar - 382 428, Gujarat, INDIA  
Phone : 91-79-6670 1800 Telefax : 91-79-6670 1843  
E-mail : info@apolloahd.com

**Apollo Hospitals - City Centre**  
No. 1, Tulsibaug Society, Rajnagar Club Road,  
Opp. Doctor House, Ellisbridge, Ahmedabad - 380 006.  
Phone : 91-79-6630 5800 Telefax : 91-79-6630 5803  
E-mail : info\_ahcc@apolloahd.com

## EYE CHECK UP

NAME *Mr Jayendra Chynasa*

Date *08/10/22*  
*357m*

VA *6/6*  
*6/6*

BCVA(Distance & Near)

RE *pl 6/6*  
LE *pl 6/6*

Colour Vision *Normal*

Advice:

Checked By

Anterior Segment



Fundus

Advice:

Diagnosis

Checked By

# APOLLO HOSPITAL - CITY CENTER

OPP. DOCTOR HOUSE, ELLISBRIDGE, AHMEDABAD

Dr. MR JAYENDRA CHUMARA  
 Age/Sex : 35/M  
 Referred by : MEDIWHEEL  
 Medication 1 : CVS EVALUATION  
 Medication 2 : TECH JAYESH N SHAH  
 Medication 3 :

ID : 124697  
 Ht/Wt : 184/108  
 Recorded : 8-10-2022 14:58

TREADMILL TEST SUMMARY REPORT  
 Protocol: BRUCE PROCTOCAL  
 History:

Medication 1 :  
 Medication 2 :  
 Medication 3 :

PHASE	PHASE TIME	STAGE TIME	SPEED (Km /Hr.)	GRADE (%)	H.R. (BPM)	B.P. (mmHg)	RPP X100	II	ST LEVEL (mm) V2	V5	METS
SUPINE											
STAGE 1	2:59	2:59	2.70	10.00	93	130/80	120	0.5	1.6	0.6	
STAGE 2	5:44	2:44	5.40	14.00	130	132/82	171	0.1	1.3	0.4	4.80
PEAK EXER	5:55	2:55			168	138/84	231	-0.3	0.9	0.0	6.91
RECOVERY	2:59	2:59	0.00	0.00	170	138/84	234	-0.3	0.8	-0.1	7.05
RECOVERY	5:59	5:59	0.00	0.00	123	142/86	174	0.1	1.1	0.3	
					118	132/82	155	-0.5	0.8	-0.1	

Exercise Duration : 5:55 Minutes  
 Heart Rate : 170 bpm 91 % of target heart rate 185 bpm  
 Blood Pressure : 142/86 mmHg  
 Work Load : 7.05 METS  
 Reason of Termination :

### RESULTS

WAVE INVERSION IN INFERO - LATERAL PLAINS. PATIENT HAVING NO COMPLAINS.  
 TEST IS INCONCLUSIVE AT MODERATE WORK LOAD.  
 NO ANGINA OR ARRHYTHMIA PROVOKED.  
 NORMAL HEAMODYNAMIC RESPONSE.  
 NO GALLOP OR MURMUR HEART AT PEAK EXERCISE.  
 TEST TERMINATED DUE TO THR ACHIEVED.  
 ADVISE : 2D ECHO AND CARDIOLOGIST OPINION FOR TMT.



DR. BHAWANA L. DAGA