

Dr. Vimmi Goel
MBBS, MD (Internal Medicine)
Sr. Consultant Non Invasive Cardiology
Reg. No: MMC- 2014/01/0113

Preventive Health Check up
KIMS Kingsway Hospitals
Nagpur
Phone No.: 7499913052

**KIMS-KINGSWAY
HOSPITALS**

Name: Mrs. Raveena Motghare Date: 19/2/24

Age: 31y Sex: MF Weight: 42.0 kg Height: 150.0 inc BMI: 18.7

BP: 100/71 mmHg Pulse: 76/m bpm RBS: _____ mg/dl

SpO2: 99%

LMP - 11-2-24



**CLINICAL DIAGNOSTIC LABORATORY
DEPARTMENT OF PATHOLOGY**

Patient Name : Mrs. RAVEENA MOTGHARE	Age / Gender : 31 Y(s)/Female
Bill No / UMR No : BIL2324078091/UMR2223138204	Referred By : Dr. Vimmi Goel MBBS, MD
Received Dt : 19-Feb-24 09:10 am	Report Date : 19-Feb-24 11:06 am

HAEMOGRAM

<u>Parameter</u>	<u>Specimen</u>	<u>Results</u>	<u>Biological Reference</u>	<u>Method</u>
Haemoglobin	Blood	13.2	12.0 - 15.0 gm%	Photometric
Haematocrit(PCV)		39.6	36.0 - 46.0 %	Calculated
RBC Count		4.41	3.8 - 4.8 Millions/cumm	Photometric
Mean Cell Volume (MCV)		90	83 - 101 fl	Calculated
Mean Cell Haemoglobin (MCH)		30.0	27 - 32 pg	Calculated
Mean Cell Haemoglobin Concentration (MCHC)		33.4	31.5 - 35.0 g/l	Calculated
RDW		15.2	11.5 - 14.0 %	Calculated
Platelet count		432	150 - 450 10 ³ /cumm	Impedance
WBC Count		4600	4000 - 11000 cells/cumm	Impedance
<u>DIFFERENTIAL COUNT</u>				
Neutrophils		49.6	50 - 70 %	Flow Cytometry/Light microscopy
Lymphocytes		36.2	20 - 40 %	Flow Cytometry/Light microscopy
Eosinophils		10.2	1 - 6 %	Flow Cytometry/Light microscopy
Monocytes		3.9	2 - 10 %	Flow Cytometry/Light microscopy
Basophils		0.1	0 - 1 %	Flow Cytometry/Light microscopy
Absolute Neutrophil Count		2281.6	2000 - 7000 /cumm	Calculated



**CLINICAL DIAGNOSTIC LABORATORY
DEPARTMENT OF PATHOLOGY**

Patient Name : Mrs. RAVEENA MOTGHARE	Age /Gender : 31 Y(s)/Female
Bill No/ UMR No : BIL2324078091/UMR2223138204	Referred By : Dr. Vimmi Goel MBBS,MD
Received Dt : 19-Feb-24 09:10 am	Report Date : 19-Feb-24 11:06 am

<u>Parameter</u>	<u>Specimen</u>	<u>Results</u>	<u>Biological Reference</u>	<u>Method</u>
Absolute Lymphocyte Count		1665.2	1000 - 4800 /cumm	Calculated
Absolute Eosinophil Count		469.2	20 - 500 /cumm	Calculated
Absolute Monocyte Count		179.4	200 - 1000 /cumm	Calculated
Absolute Basophil Count		4.6	0 - 100 /cumm	Calculated
<u>PERIPHERAL SMEAR</u>				
RBC		Normochromic Normocytic		
WBC		As Above		
Platelets		Adequate		
E S R		05	0 - 20 mm/hr	Automated Westergren's Method
*** End Of Report ***				

Suggested Clinical Correlation * If necessary, Please discuss

Verified By : : 11100245

Test results related only to the item tested.

No part of the report can be reproduced without written permission of the laboratory.

**DR. GAURI HARDAS, MBBS,MD
CONSULTANT PATHOLOGIST**



CLINICAL DIAGNOSTIC LABORATORY

DEPARTMENT OF BIOCHEMISTRY

Patient Name : Mrs. RAVEENA MOTGHARE	Age / Gender : 31 Y(s)/Female
Bill No/ UMR No : BIL2324078091/UMR2223138204	Referred By : Dr. Vimmi Goel MBBS,MD
Received Dt : 19-Feb-24 09:09 am	Report Date : 19-Feb-24 11:06 am

<u>Parameter</u>	<u>Specimen</u>	<u>Results</u>	<u>Biological Reference</u>	<u>Method</u>
Fasting Plasma Glucose	Plasma	83	< 100 mg/dl	GOD/POD, Colorimetric
Post Prandial Plasma Glucose		67	< 140 mg/dl	GOD/POD, Colorimetric
GLYCOSYLATED HAEMOGLOBIN (HBA1C)				
HbA1c		4.9	Non-Diabetic : <= 5.6 % Pre-Diabetic : 5.7 - 6.4 % Diabetic : >= 6.5 %	HPLC

*** End Of Report ***

Suggested Clinical Correlation * If necessary, Please discuss

Verified By : : 11100511

Test results related only to the item tested.

No part of the report can be reproduced without written permission of the laboratory.

Dr. GAURI HARDAS, MBBS,MD

CONSULTANT PATHOLOGIST
SPANV Medisearch Lifesciences Private Limited
44, Parwana Bhawan, Kingsway, Nagpur - 440 001, Maharashtra, India.

Phone: +91 0712 6789100

CIN: U74999MH2018PTC303510



**CLINICAL DIAGNOSTIC LABORATORY
DEPARTMENT OF BIOCHEMISTRY**

Patient Name : Mrs. RAVEENA MOTGHARE	Age /Gender : 31 Y(s)/Female
Bill No/ UMR No : BIL2324078091/UMR2223138204	Referred By : Dr. Vimmi Goel MBBS,MD
Received Dt : 19-Feb-24 09:10 am	Report Date : 19-Feb-24 11:06 am

LIPID PROFILE

<u>Parameter</u>	<u>Specimen</u>	<u>Results</u>	<u>Method</u>
Total Cholesterol	Serum	164 < 200 mg/dl	Enzymatic(CHE/CHO/PO D)
Triglycerides		41 < 150 mg/dl	Enzymatic (Lipase/GK/GPO/POD)
HDL Cholesterol Direct		61 > 50 mg/dl	Phosphotungstic acid/mgcl-Enzymatic (microslide)
LDL Cholesterol Direct		89.90 < 100 mg/dl	Enzymatic
VLDL Cholesterol		8 < 30 mg/dl	Calculated
Tot Chol/HDL Ratio		3 3 - 5	Calculation

<u>Intiate therapeutic</u>	<u>Consider Drug therapy</u>	<u>LDC-C</u>
CHD OR CHD risk equivalent	>100	>130, optional at 100-129
Multiple major risk factors conferring 10 yrs CHD risk >20%		<100
Two or more additional major risk factors, 10 yrs CHD risk <20%	>130	10 yrs risk 10-20 % >130 <130
No additional major risk or one additional major risk factor	>160	10 yrs risk <10% >160 <160

*** End Of Report ***

Suggested Clinical Correlation * If necessary, Please discuss

Verified By : : 11100026

Test results related only to the item tested.

No part of the report can be reproduced without written permission of the laboratory.

Dr. GAURI HARDAS, MBBS,MD

CONSULTANT PATHOLOGIST



**CLINICAL DIAGNOSTIC LABORATORY
DEPARTMENT OF BIOCHEMISTRY**

Patient Name : Mrs. RAVEENA MOTGHARE	Age / Gender : 31 Y(s)/Female
Bill No/ UMR No : BIL2324078091/UMR2223138204	Referred By : Dr. Vimmi Goel MBBS,MD
Received Dt : 19-Feb-24 09:10 am	Report Date : 19-Feb-24 11:06 am

<u>Parameter</u>	<u>Specimen</u>	<u>Result Values</u>	<u>Biological Reference</u>	<u>Method</u>
RFT				
Blood Urea	Serum	25	15.0 - 36.0 mg/dl	Urease with indicator dye
Creatinine		0.6	0.52 - 1.04 mg/dl	Enzymatic (creatinine amidohydrolase)
GFR		123.0	>90 mL/min/1.73m square.	Calculation by CKD-EPI 2021
Sodium		142	136 - 145 mmol/L	Direct ion selective electrode
Potassium		5.25	3.5 - 5.1 mmol/L	Direct ion selective electrode
THYROID PROFILE				
Free T4		1.12	0.80 - 1.70 ng/dl	Enhanced Chemiluminescence
TSH		1.09	0.50 - 4.80 uIU/ml	Enhanced chemiluminescence

*** End Of Report ***

Suggested Clinical Correlation * If necessary, Please discuss

Verified By : : 11100026

Test results related only to the item tested.

No part of the report can be reproduced without written permission of the laboratory.

Dr. GAURI HARDAS, MBBS,MD

CONSULTANT PATHOLOGIST

SPANV Medisearch Lifesciences Private Limited

44, Parwana Bhawan, Kingsway, Nagpur - 440 001, Maharashtra, India.

Phone: +91 0712 6789100

CIN: U74999MH2018PTC303510



**CLINICAL DIAGNOSTIC LABORATORY
DEPARTMENT OF BIOCHEMISTRY**

Patient Name : Mrs. RAVEENA MOTGHARE
Age / Gender : 31 Y(s)/Female
Bill No/ UMR No : BIL2324078091/UMR2223138204
Referred By : Dr. Vimmi Goel MBBS,MD
Received Dt : 19-Feb-24 09:10 am
Report Date : 19-Feb-24 11:06 am

LIVER FUNCTION TEST(LFT)

Parameter	Specimen	Results	Biological Reference	Method
Total Bilirubin	Serum	0.82	0.2 - 1.3 mg/dl	Azobilirubin/Dyphylline
Direct Bilirubin		0.15	0.1 - 0.3 mg/dl	Calculated
Indirect Bilirubin		0.67	0.1 - 1.1 mg/dl	Duel wavelength spectrophotometric
Alkaline Phosphatase		57	38 - 126 U/L	pNPP/AMP buffer
SGPT/ALT		20	13 - 45 U/L	Kinetic with pyridoxal 5 phosphate
SGOT/AST		25	13 - 35 U/L	Kinetic with pyridoxal 5 phosphate
Serum Total Protein		7.34	6.3 - 8.2 gm/dl	Biuret (Alkaline cupric sulphate)
Albumin Serum		4.35	3.5 - 5.0 gm/dl	Bromocresol green Dye Binding
Globulin		2.99	2.0 - 4.0 gm/dl	Calculated
A/G Ratio		1.5		

*** End Of Report ***

Suggested Clinical Correlation * If necessary, Please discuss

Verified By : : 11100026

Test results related only to the item tested.

No part of the report can be reproduced without written permission of the laboratory.

**Dr. GAURI HARDAS, MBBS,MD
CONSULTANT PATHOLOGIST**



**CLINICAL DIAGNOSTIC LABORATORY
DEPARTMENT OF PATHOLOGY**

Patient Name : Mrs. RAVEENA MOTGHARE	Age /Gender : 31 Y(s)/Female
Bill No/ UMR No : BIL2324078091/UMR2223138204	Referred By : Dr. Vimmi Goel MBBS,MD
Received Dt : 19-Feb-24 10:50 am	Report Date : 19-Feb-24 12:38 pm

<u>Parameter</u>	<u>Specimen</u>	<u>Results</u>	<u>Method</u>
URINE MICROSCOPY			
<u>PHYSICAL EXAMINATION</u>			
Volume	Urine	20 ml	
Colour.		Pale yellow	
Appearance		Clear	Clear
<u>CHEMICAL EXAMINATION</u>			
Reaction (pH)	Urine	5.0	4.6 - 8.0
Specific gravity		1.015	1.005 - 1.025
Urine Protein		Negative	Negative
Sugar		Negative	Negative
Bilirubin		Negative	Negative
Ketone Bodies		Negative	Negative
Nitrate		Negative	Negative
Urobilinogen		Normal	Normal
<u>MICROSCOPIC EXAMINATION</u>			
Epithelial Cells	Urine	0-1	0 - 4 /hpf
R.B.C.		Absent	0 - 4 /hpf
Pus Cells		0-1	0 - 4 /hpf
Casts		Absent	Absent
Crystals		Absent	
<u>USF(URINE SUGAR FASTING)</u>			
Urine Glucose	Urine	Negative	STRIP

*** End Of Report ***

Suggested Clinical Correlation * If necessary, Please discuss

Verified By : : 11100909

Test results related only to the item tested.

No part of the report can be reproduced without written permission of the laboratory.

Dr. GAURI HARDAS, MBBS,MD

CONSULTANT PATHOLOGIST

SPANV Medisearch Lifesciences Private Limited

44, Parwana Bhawan, Kingsway, Nagpur - 440 001, Maharashtra, India.

Phone: +91 0712 6789100

CIN: U74999MH2018PTC303510



CLINICAL DIAGNOSTIC LABORATORY
DEPARTMENT OF IMMUNO HAEMATOLOGY

Patient Name : Mrs. RAVEENA MOTGHARE	Age / Gender : 31 Y(s)/Female
Bill No/ UMR No : BIL2324078091/UMR2223138204	Referred By : Dr. Vimmi Goel MBBS,MD
Received Dt : 19-Feb-24 09:10 am	Report Date : 19-Feb-24 11:19 am

BLOOD GROUPING AND RH

<u>Parameter</u>	<u>Specimen</u>	<u>Results</u>	
BLOOD GROUP.	EDTA Whole Blood & Plasma/Serum	" B "	Gel Card Method
Rh (D) Typing.		" Positive "(+Ve)	

*** End Of Report ***

Suggested Clinical Correlation * If necessary, Please discuss

Verified By : : 11100245

Test results related only to the item tested.

No part of the report can be reproduced without written permission of the laboratory.

Dr. GAURI HARDAS, MBBS,MD
CONSULTANT PATHOLOGIST

PATIENT NAME:	MRS. RAVEENA MOTGHARE	AGE /SEX:	31Y/F
UMR NO:	222318204	BILL NO:	2324078091
REF BY	DR. VIMMI GOEL	DATE:	19/02/2024

USG WHOLE ABDOMEN

LIVER is normal in size, shape and echotexture.

No evidence of any focal lesion seen. Intrahepatic billiary radicals are not dilated.
PORTAL VEIN and CBD are normal in course and caliber.

GALL BLADDER is partially distended. Contain a small floating of echogenic shadow – suggestive of calculus.

PANCREAS is normal in shape, size and echotexture.

SPLEEN is normal in shape, size and echotexture. No focal lesion seen.

Both KIDNEYS are normal in shape, size and echotexture.

No evidence of calculus or hydronephrosis seen.

URETERS are not dilated.

BLADDER is partially distended. No calculus or mass lesion seen.

Uterus is anteverted and normal.

No focal myometrial lesion seen.

Endometrial echo-complex appear normal.

No adnexal mass lesion seen.

There is no free fluid seen.

IMPRESSION:

- Tiny cholelithiasis.

Suggest clinical correlation / further evaluation.



**DR. R.R. KHANDELWAL
SENIOR CONSULTANT
MD RADIO DIAGNOSIS [MMC-55870]**

2D ECHOCARDIOGRAPHY AND COLOR DOPPLER REPORT

Patient Name : Mrs. Raveena Motghare
Age : 31 years / Female
UMR : UMR2223138204
Date : 19/02/2024
Done by : Dr. Vimmi Goel
ECG : NSR, WNL
Blood pressure: 100/71 mm Hg (Right arm, Supine position)
BSA : 1.32 m²

Impression:

Normal 2D Echocardiography

- Normal chambers dimensions
- No RWMA of LV at rest
- Good LV systolic function with LVEF – 65%
- Normal LV diastolic function
- E Velocity is 104 cm/s, A Velocity is 33 cm/s. E/A is 3.0
- Valves are normal
- No pulmonary hypertension
- No clots / Pericardial effusion
- IVC – Normal in size and collapsing well with respiration

Dr. Vimmi Goel
MD, Sr. Consultant
Non-invasive Cardiology

31 Years

MRS RAVEENA MOTGHARE
Female

19-Feb-24 10:05:06 AM

KIMS-KINGSWAY HOSPITALS

PHC DEPT.

Rate 67 . Sinus rhythm.
 PR 142 . Borderline T abnormalities, inferior leads.
 QRS 73 . Baseline wander in lead(s) V4
 QT 381
 QTc 403

--AXIS--

P 83
 QRS 70
 T 6

12 Lead; Standard Placement

- BORDERLINE ECG -

Unconfirmed Diagnosis

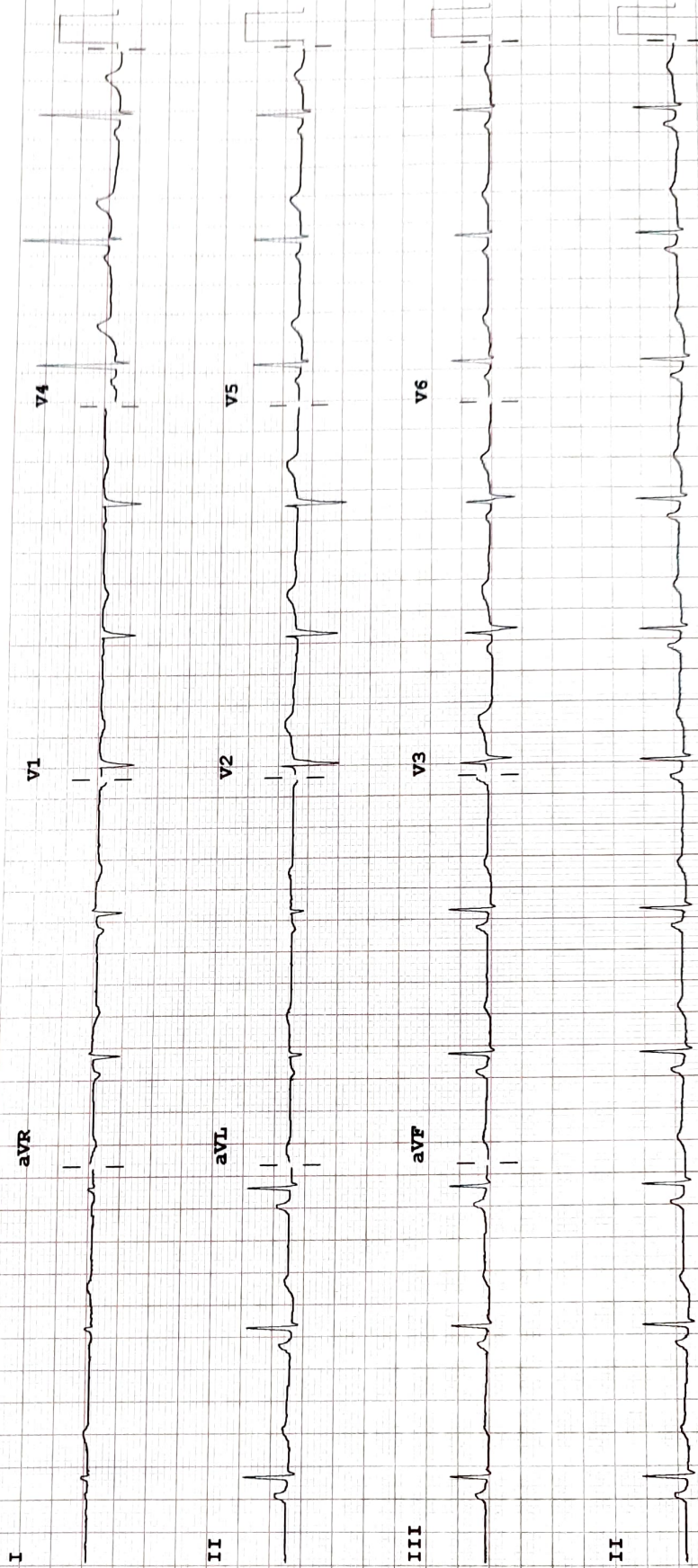

Device: Speed: 25 mm/sec Limb: 10 mm/mV Chest: 10.0 mm/mV
 P 50+ 0.50-150 Hz W 100B CL P?

REORDER # M2483A

PHILIPS