

 भारत सरकार  
 GOVERNMENT OF INDIA



**राकेश कुमार**  
**Rakesh Kumar**  
 जन्म तिथि/DOB: 15/05/1968  
 पुरुष/ MALE  
 Mobile No: 9711225229



3700 9740 5928

VID : 9149 3241 6553 8670

---

मेरा आधार, मेरी पहचान

Rakesh

 भारतीय विनिष्ठ पहचान प्राधिकरण  
 UNIQUE IDENTIFICATION AUTHORITY OF INDIA

**पता:**  
**C/O हर्चरण, 194, ए ब्लॉक गली न 4, न्यू सीमा पुरी, नयी**  
**सीमापुरी, पूर्वी दिल्ली,**  
**दिल्ली - 110095**

**Address :**  
**C/O Harcharan, 194, A BLOCK GALI NO 4,**  
**NEW SEEMA PURI, New Seemapuri, East**  
**Delhi,**  
**Delhi - 110095**



Download Date: 29/12/2018  
 Generation Date: 30/11/2018

  
 1947

  
[help@uidai.gov.in](mailto:help@uidai.gov.in)

  
[www.uidai.gov.in](http://www.uidai.gov.in)

  
 P.O. Box No. 1947  
 Bangalore-560 061

MALIK RADIX HEALTH CARE PVT. LTD.

C-217, C-218, Nirmala Vihar,  
 Delhi-110062  
 Ph.: 011-49287456, 011-61381379  
 Regd. No. 807

80



## EYE EXAMINATION (AHC)

Name: Mr. Rakesh Kumar	Age & Gender: 56yr/Male
Ref.by: Mediwheel	Date: 02/08/24

Without Correction		With Correction	
Distance - Right	4/60	Distance - Right	6/6
Left	6/60	Left	6/6
Near - Right	4/3	Near - Right	20
Left	N 3/6	Left	20

Color Vision: Normal  Abnormal

Diagnosis: Refractive Error

Treatment Recommended: \_\_\_\_\_

*Dr. Vidhi Gupta*  
 MBBS, MS, DNB  
 Casualty Ophthalmologist  
 Malik Radix Healthcare Pvt. Ltd.  
 DMC No. 121661

**MALIK RADIX HEALTH CARE PVT. LTD.**  
 C-217, C-218, Nirman Vihar,  
 Delhi-110092  
 Ph.: 011-49287456, 011-61381379  
 Regd. No. 607

### Facilities Available

- Multispeciality Hospital - 24 Hours Emergency - X-Ray/ ECG/ Ultrasound/ CT Scan - Dental- Fully Equipped Operation Theatre
- Fully Functional Lab - 24/7 Casualty/ ICU-Nursery 24/7 Pharmacy - Labour Room - All Speciality OPD - Laproscopic Surgery - ECHO - Plastic Surgery





**CONSULTANTS ON PANEL**

**PAEDIATRICS**

Dr Ravi Malik (MBBS, MD)  
Dr Harit Prasad (MBBS, MD, Pdi)  
Dr Ritu Jain (MBBS, MD)

**GYNACEOLOGY**

Dr Renu Malik (MBBS, MD)  
Dr Meena Mahotra (MBBS, MD)  
Dr Rajni (MBBS, MD)  
Dr Manoj Gupta (MBBS, MS)  
Dr Varshali Siani (MBBS, DGO)  
Dr Rupam Arora (MBBS, MD)

**DENTAL**

Dr Shruti Malik (BDS, MDS)  
Dr Annu Saini (BDS, MDS)  
Dr Rachit Thakral (BDS, MDS)  
Dr Mohit Mangla (BDS, MDS)  
Dr Tarun Mittal (BDS, MDS)  
Dr Geetika Sharma (BDS)  
Dr Shilpa Verma (BDS)

**CHILD GASTROENTEROLOGY**

Dr S. K. Mittal (MBBS, MD)

**MEDICINE**

Dr A S Talwar (MBBS, MD)  
Dr Sunny Uppal (MBBS, MD)  
Dr Sorentra Rappal (MBBS, MD)

**RESPIRATORY MEDICINE / PULMONOLOGY**

Dr Abhinav Bharat (MBBS, DNB)

**LAPAROSCOPY SURGERY**

Dr Ajay Jain (MBBS, MS)  
Dr Deepak Saran (MBBS, MS)  
Dr Pradeep Saini (MBBS, MS)  
Dr G. S. Gang (MBBS, MS)

**ORTHOPAEDICS**

Dr Vikas Bhardwaj (MBBS, MS ORTHO, DNB)  
Dr Praabhat Aggarwal (MBBS, MS ORTHO)  
Dr KB Tiwari (MBBS, MS ORTHO)  
Dr Deepak Kumar Arora (MBBS, MS ORTHO)

**EYE/OPTHALMOLOGY**

Dr Nitish Gupta (MBBS, MS, DNB, PGDM)  
Dr Hemant Singh Pandr (MBBS, MS)

**ENT**

Dr Sharad Kumar Singh (MBBS, MS)  
Dr Prateek Sharma (MBBS, MS)  
Dr Ashok Singh (MBBS, MS)  
Dr A K Lahari (MBBS, MS)

**RADIOLOGY (ULTRASOUND)**

Dr K K Sinha (MBBS, DMRB)  
Dr T K Vohra (MBBS, MD)  
Dr Rajesh Malhotra (MBBS, MD)  
Dr Ashish Tarnar (MBBS, MD)

**PATHOLOGY**

Dr Reema Dahiya (MBBS, MD PATH)  
Dr Meenu Aggarwal (MBBS, MD PATH)

**ANAESTHESIA**

Dr Rajesh Dhall (MBBS, MD)  
Dr Rakesh Arora (MBBS, MD)  
Dr R K Arora (MBBS, MD)  
Dr Swarni Gang (MBBS, MD)

**DERMATOLOGY**

Dr Niharika Jhu (MBBS, MD)

**PLASTIC & COSMETIC SURGERY**

Dr Ansh Jain (MBBS, MS, MCh)

**PAEDIATRIC SURGERY**

Dr Dharmendra Singh (MBBS, MS, M.Ch)

Dr Satish Aggarwal (MBBS, MS, M.Ch)

**PAEDIATRIC NEPHROLOGY**

Dr A S Vasudev (MD, Dip. in Paed.)

**NEPHROLOGY**

Dr Javed (MBBS, MD, Nephri)

**CARDIOLOGY**

Dr Nishant Tyagi (MBBS, MD)

**NEUROLOGY**

Dr Armit Batra (MBBS, MD)

**GASTROENTEROLOGY**

Dr Deepak Laheri (MBBS, MD)  
Dr Nareesh Aggarwal (MBBS, MD)  
Dr Ashok Goyal (MBBS, MD)  
Dr Ankur Singhal (MBBS, MD)

**UROLOGY**

Dr Nikhil Sharma (MBBS, MCh)  
Dr Ankur Singhal (MBBS, MD)

**PSYCHIATRY**

Dr Mohit Sharma (MBBS, MD)

**PHYSIOTHERAPY**

Dr Kriti Dwivedi

Dr Ravi Kumar

**NUTRITIONIST**

Dr Deepika Kohli

Dr Sakshi Rana

**CLINICAL PSYCHOLOGIST**

Dr. Sarika Singh

## Dr. Shruti Malik

BDS, MDS (Endodontics)

+91-9899561092

**Timings : 10:00 am. to 2:00 pm.  
6:00 pm. to 8:30 pm.**

Name : Rajesh Kumar

Age/Sex : 58 yr / M

Date : 02/08/2024

**For Appointment**

011-45152510  
+91-9999254639

**CLINICAL EXAMINATION:-**

*Regular checkup - Preinsurance*

**1. TMJ:-**

**2. DENTAL STATUS:**

a. Caries Teeth :

*O/E → Stains ++*

b. Fracture Teeth :

*Calculus ++*

c. Root Stumps :

d. Gingivitis :

e. Periodontitis :

f. Impacted Teeth :

g. Malaligned Teeth :

*Missing 75*

*Root Stump 7/67*

**3. ORAL LESIONS:-**

*Generalized Attrition*

**4. DIAGNOSIS:-**

**5. TREATMENT PLANNING:**

*Adv OPG + oral prophylaxis.*

**6. FOLLOW UP:-**

**Referral To Other Consultant: Yes/ No**

If Yes, please mention the Name: .....

Doctor's Signature

*Sapna 02/08*

**Facilities Available :**

- \* MULTI-SPECIALITY HOSPITAL \* MODULAR FULLY EQUIPPED OT \* NURSERY \* LAPROSCOPIC SURGERY
- \* 24X7 EMERGENCY \* OPG \* DENTAL \* 24X7 DIAGNOSTICS \* LABOUR ROOM \* ECHO \* EEG \* DIGITAL X-RAY \* CT SCAN
- \* ECG \* ULTRASOUND \* RICU/ICU \* ALL SPECIALITY OPD \* PLASTIC & COSMETIC SURGERY \* DIALYSIS \* PHARMACY

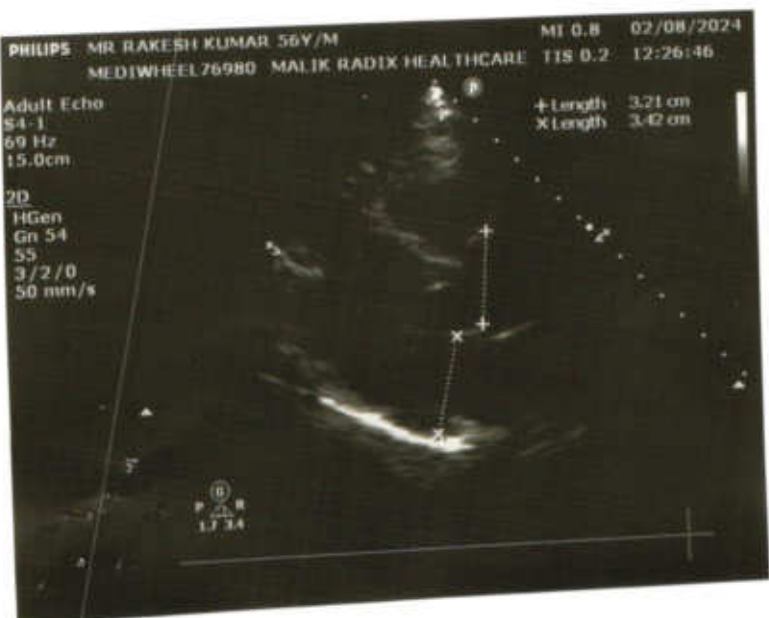
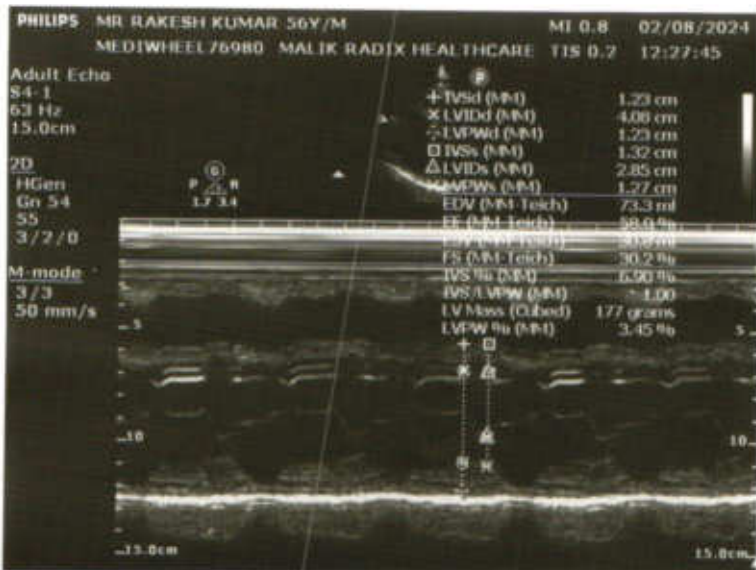





## Echocardiogram Report

<b>Patient Name</b>	<b>MR. RAKESH KUMAR</b>
<b>Date of Test</b>	<b>02/08/2024</b>
<b>Age</b>	<b>56 YRS/ MALE</b>
<b>Ref. by</b>	<b>MEDIWHEEL</b>

<b>Dimensions</b>	<b>Result</b>	<b>Normal Range</b>
AO (ed)	3.2 cm	( 2.1 -3.7cm)
LA (es)	3.4 cm	(2.1 -3.7cm)
RVID (ed)	2.3 cm	(1.1-3.0cm)
LVID (ed)	4.0 cm	(3.6 – 5.5 cm)
LVID (es)	2.8 cm	(2.3-3.9cm)
IVS (ed)	1.2 cm	(0.6 – 1.1 cm)
LVPW (ed)	1.2 cm	(0.6 – 1.1 cm)
EF	58 %	
FS	30 %	(28 % - 42 %)

### Impression:

- NO REGIONAL WALL MOTION ABNORMALITY SEEN.
- LVEF= 58 %
- MILD CONCENTRIC LV HYPERTROPHY.
- NORMAL MIP.
- MILD TRICUSPID REGURGITATION. NORMAL PA PRESSURE.
- NO INTRA CARDIAC CLOT/MASS/ VEGETATION/PERICARDIAL EFFUSION SEEN.

  
 Dr. Sheikh Nazir Ahmed  
 M.D. "Physician" PGDCC  
 (Consultant Non – Invasive Cardiologist)

### Facilities Available

- Multispeciality Hospital - 24 Hours Emergency - X-Ray/ ECG/ Ultrasound/ CT Scan - Dental- Fully Equipped Operation Theatre  
 - Fully Functional Lab - 24/7 Casualty/ ICU-Nursery 24/7 Pharmacy - Labour Room - All Speciality OPD - Laproscopic Surgery -  
 ECHO - Plastic Surgery

MAC600 1.02

ID: 9711225229

2-Aug-2024 11:51:53

ID: 9711225229

Rakesh Kumar

56years Male

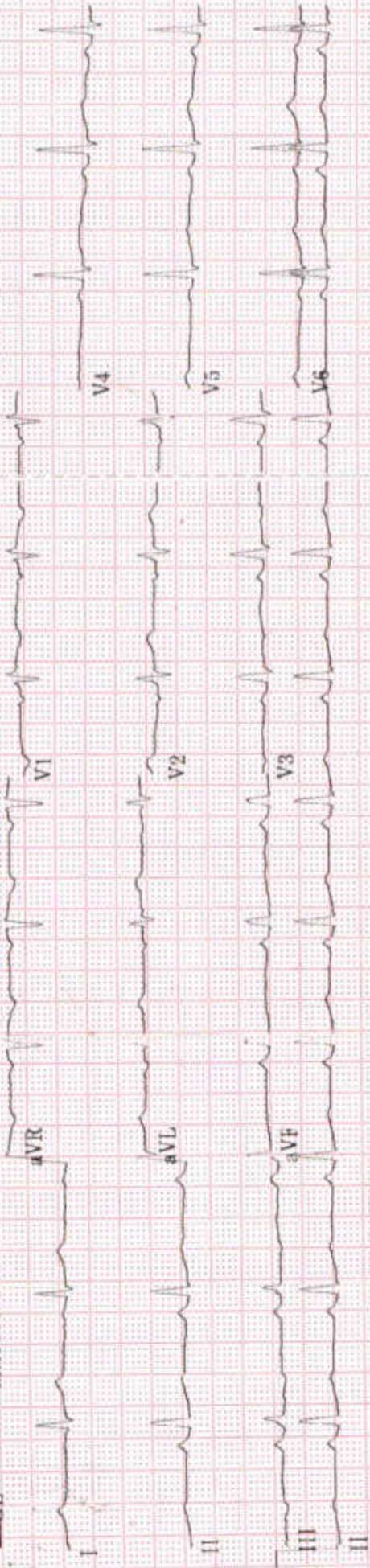

0.16-20Hz  
25.0 mm/s  
10.0 mm/mV  
50Hz  
73 bpm  
+ by 2.5s + 1 rhythm ld

Vent. rate 73 bpm  
QRS duration 98 ms  
QT/QTc 390/429 ms  
PR interval 144 ms  
P duration 92 ms  
RR interval 821 ms  
P-R-T axes 81 58 26

MAC600 1.02

12SL™ v239

Rakesh



# Malik Radix HealthCare.

## ELECTROCARDIOGRAM

Name: MR. RAKESH KUMAR

Age & Sex: 56YR/MALE

Ref By: MEDIWHEEL

Date: 02/08/2024

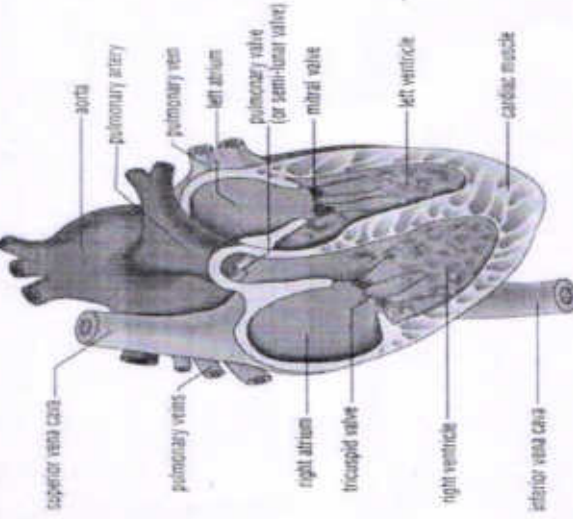

### ECG FINDINGS:

Rate 73 bpm Rhythm Sinus Mechanism Normal

Axis Normal P Wave Normal PR Interval 0.14/Sec

QRS Complex Normal QT Interval Normal Q Wave Normal

ST Segment Normal T Wave Normal

Conclusion Sinus Rhythm, Normal Axis, WNL.

Doctors Signature

  
Dr. SHEIKH NAZIR AHMED  
M.D. "Physician"  
PGDCC  
DMC-46499



**LAB REPORT**

Reg. Date	02/08/2024	Patient Id	2408020008	DOB.	15/05/1968
Name	MR. RAKESH KUMAR	Gender	M	Perm. ID	
Age	56 Yrs. 2 Mn. 19 Day	Panel	MEDIWHEEL	Reported	02/08/2024 17:59:42
Ref. By	MEDIWHEEL				

Test Name	Result	Units	Ref. Range
<b>MW FULL BODY ANNUAL PLUS ABOVE 50 MALE</b>			

**HAEMATOLOGY**

**COMPLETE HAEMOGRAM**

HAEMOGLOBIN (HB%)	12.8	gm/dl	13 - 18
TOTAL LEUCOCYTE COUNT (TLC)	7,400	/cumm	4000 - 11000

**DIFFERENTIAL LEUCOCYTE COUNT (DLC)**

NEUTROPHIL	60	%	40 - 80
LYMPHOCYTE	33	%	28 - 55
MONOCYTE	05	%	02 - 10
EOSINOPHIL	02	%	01 - 06
BASOPHIL	00	%	0 - 0
ESR (WESTEGREN'S METHOD)	4.51	mm/1st hr.	0 - 10
R B C COUNT	4.51	Millions/emmm	4.247 - 5.4
P.C.V / HAEMATOCRIT	41.0	%	40 - 54
M C V	90.9	fl.	80 - 100
M C H	28.4	Picogram	27.0 - 31.0
M C H C	31.2	gm/dl	33 - 37
PLATELET COUNT	1.30	Lakh/cu mm	1.50 - 4.50
BLOOD GROUP ABO	" O "		
RH TYPING	Positive		
BLOOD SUGAR FASTING	94.13	mg/dl	70 - 100
URINE SUGAR FASTING	NIL		NIL
BLOOD SUGAR PP	114.24	mg/dl	90 - 140

**THYROID PROFILE**

Free T3 ELFA	2.75	ng/ml	02 - 04
--------------	------	-------	---------

Checked by : \_\_\_\_\_  
 Page 1 Contd...2

If test results are alarming or unexpected, patient is advised to contact the laboratory immediately for possible remedial action.

**Facilities Available**

- Multispeciality Hospital - 24 Hours Emergency - X-Ray/ ECG/ Ultrasound/ CT Scan - Dental- Fully Equipped Operation Theatre  
 - Fully Functional Lab - 24/7 Casualty/ ICU-Nursery 24/7 Pharmacy - Labour Room - All Speciality OPD - Laproscopic Surgery -  
 ECHO - Plastic Surgery





**LAB REPORT**

Reg. Date	02/08/2024	Patient Id	2408020008	DOB.	15/05/1968
Name	MR. RAKESH KUMAR	Gender	M	Perm. ID	
Age	56 Yrs. 2 Mn. 19 Day	Panel	MEDIWHEEL	Reported	02/08/2024 17:59:42
Ref. By	MEDIWHEEL				

Test Name	Result	Units	Ref. Range
Free T4 ELFA	1.82	ug/dl	0.8 - 2.7
TSH Serum/ELFA	5.550	uIU/ml	0.25 - 5.50 uIU/ml

**Interpretation**

**Clinical Use**

- Diagnose Hypothyroidism and Hyperthyroidism
- Monitor T4 replacement or T4 suppressive Therapy
- Quantify TSH levels in the subnormal range

Increased Levels : Primary Hypothyroidism Subclinical Hypothyroidism, TSH dependent, Thyroid Hormone Resistance.

Decreased Levels : Grave's Disease, Autonomous Thyroid Hormone Secretion, TSH Deficiency

**LIPID PROFILE**

TOTAL CHOLESTEROL	152.40	mg/dL	130.0 - 200.0 (<200)
TRIGLYCERIDES	74.50	mg/dL	80.5 - 150.0 (<150)
H D L CHOLESTEROL DIRECT	38.1	mg/dL	35.0 - 60.0 (<40->59)
V L D L	14.9	mg/dL	4.0 - 30. (23-45)
L D L CHOLESTEROL	99.4	mg/dL	50.0 - 150.0 (50-150)
TOTAL CHOLESTEROL / HDL RATIO	4.0		3.3 - 5.1
LDL / HDL CHOLESTEROL RATIO	2.6		1.5 - 3.5
SERUM URIC ACID	2.39	mg/dl	3.4 - 7.0

Checked by : \_\_\_\_\_  
 Page 2 Contd...3

If test results are alarming or unexpected, patient is advised to contact the laboratory immediately for possible remedial action.

**Facilities Available**

- Multispeciality Hospital - 24 Hours Emergency - X-Ray/ ECG/ Ultrasound/ CT Scan - Dental- Fully Equipped Operation Theatre
- Fully Functional Lab - 24/7 Casualty/ ICU-Nursery 24/7 Pharmacy - Labour Room - All Speciality OPD - Laproscopic Surgery - ECHO - Plastic Surgery



**LAB REPORT**

Reg. Date	02/08/2024	Patient Id	2408020008	DOB.	15/05/1968
Name	MR. RAKESH KUMAR	Gender	M	Perm. ID	
Age	56 Yrs. 2 Mn. 19 Day	Panel	MEDIWHEEL	Reported	02/08/2024 17:59:42
Ref. By	MEDIWHEEL				

Test Name	Result	Units	Ref. Range
BLOOD UREA NITROGEN (BUN)	11.20	mg/dl	6.0 - 21.0
SERUM CREATININE	0.90	mg/dl	0.7 - 1.4
BUN/CREAT RATIO	12.4	mg/dl	10 - 20
<b><u>LIVER FUNCTION TEST (LFT)</u></b>			
BILIRUBIN TOTAL	1.07	mg/dl	0.2 - 1.2
CONJUGATED (D. BILIRUBIN)	0.27	mg/dl	0.00 - 0.3
UNCONJUGATED (I.D. BILIRUBIN)	0.80	mg/dl	0.2 - 0.9
SGOT / AST	23.40	IU/L	0 - 35
SGPT / ALT	24.2	IU/L	0 - 35
ALKALINE PHOSPHATASE	83.00	U/L	64 - 306
TOTAL PROTEIN	7.24	gm/dl	6.0 - 8.3
ALBUMIN	4.29	gm/dl	3.2 - 5.0
GLOBULIN	4.29	gm/dl	2.5 - 5.6
A/G RATIO	1.00		0.9 - 2.0
GAMMA GT	22.10	IU/L	0.0 - 45.0
TOTAL PSA	0.91	ng/ml	

Chemiluminescence

**INTERPRETATION :**

**Expected Values :**

99%	:	of Healthy males	0.0-4.0 ng/ml
80%	:	of Benign prostatic hypertrophy	0.0-4.0 ng/ml
81%	:	of Prostatic Carcinomas	Above 4.0 ng/ml

**PSA** is reliable tumour marker for already diagnosed prostatic carcinomas. It is uniquely associated only with prostatic tissue, and therefore is specific for it. Baseline levels measured prior to therapeutic intervention and followed later by serial periodical measurements will predict the outcome of therapy. It also helps in early discovery of recurrences, relapses and metastases.

Checked by : \_\_\_\_\_  
Page 3 Contd...4

If test results are alarming or unexpected, patient is advised to contact the laboratory immediately for possible remedial action.

**Facilities Available**

- Multispeciality Hospital - 24 Hours Emergency - X-Ray/ ECG/ Ultrasound/ CT Scan - Dental- Fully Equipped Operation Theatre
- Fully Functional Lab - 24/7 Casualty/ ICU-Nursery 24/7 Pharmacy - Labour Room - All Speciality OPD - Laproscopic Surgery - ECHO - Plastic Surgery





## LAB REPORT

Reg. Date	02/08/2024	Patient Id	2408020008	DOB.	15/05/1968
Name	MR. RAKESH KUMAR	Gender	M	Perm. ID	
Age	56 Yrs. 2 Mn. 19 Day	Panel	MEDIWHEEL	Reported	02/08/2024 17:59:42
Ref. By	MEDIWHEEL				

Test Name	Result	Units	Ref. Range
Urine Routine Examination			
<b>PHYSICAL EXAMINATION</b>			
QUANTITY	20	ml.	
COLOUR	Pale Yellow		Pale Yellow
TRANSPARENCY	Clear		
SPECIFIC GRAVITY	1.025		
PH	6.0		
<b>CHEMICAL EXAMINATION</b>			
ALBUMIN	Nil		
SUGAR	Nil		
<b>MICROSCOPIC EXAMINATION</b>			
PUS CELLS	1-2	/HPF	
RBC'S	Nil	/HPF	
CASTS	Nil		
CRYSTALS	NIL		
EPITHELIAL CELLS	1-2	/HPF	
BACTERIA	Nil		
OTHERS	Nil		

Dr. REEM DAHIYA  
M.B.B.S, MD (Path)  
Checked by: \_\_\_\_\_  
C-217, C-218, Vikas Marg, Nirman Vihar,  
New Delhi-110092

DR. MEENU AGGARWAL  
M.B.B.S, MD (Path.)

If test results are alarming or unexpected, patient is advised to contact the laboratory immediately for possible remedial action.

## Facilities Available

- Multispeciality Hospital - 24 Hours Emergency - X-Ray/ ECG/ Ultrasound/ CT Scan - Dental- Fully Equipped Operation Theatre  
- Fully Functional Lab - 24/7 Casualty/ ICU-Nursery 24/7 Pharmacy - Labour Room - All Speciality OPD - Laproscopic Surgery -  
ECHO - Plastic Surgery



**Patient NAME** : Mr RAKESH KUMAR  
**DOB/Age/Gender** : 56 Y/Male  
**Patient ID / UHID** : 9182792/OF9182792  
**Referred BY** : Dr. DR SELF  
**Sample Collected** : Aug 02, 2024, 05:47 PM  
**Report STATUS** : Final Report  
**Barcode NO** : HQ094435  
**Sample Type** : Whole blood EDTA  
**Report Date** : Aug 02, 2024, 07:28 PM.

Test Description	Value(s)	Unit(s)	Reference Range
------------------	----------	---------	-----------------

### HbA1C (Glycosylated Haemoglobin)

Glycosylated Hemoglobin (HbA1c) HPLC	5.4	%	< 5.7
Estimated Average Glucose	108.28	mg/dl	Refer Table Below

#### Interpretation:

Interpretation For HbA1c% As per American Diabetes Association (ADA)

Reference Group	HbA1c in %
Non diabetic adults >=18 years	<5.7
At risk (Prediabetes)	5.7 - 6.4
Diagnosing Diabetes	>= 6.5
Therapeutic goals for glycemic control	Age > 19 years Goal of therapy: < 7.0 Age < 19 years Goal of therapy: <7.5

#### Note:

1. Since HbA1c reflects long term fluctuations in the blood glucose concentration, a diabetic patient who is recently under good control may still have a high concentration of HbA1c. Converse is true for a diabetic previously under good control but now poorly controlled. 2. Target goals of < 7.0 % may be beneficial in patients with short duration of diabetes, long life expectancy and no significant cardiovascular disease. In patients with significant complications of diabetes, limited life expectancy or extensive co-morbid conditions, targeting a goal of < 7.0 % may not be appropriate

#### Comments :

HbA1c provides an index of average blood glucose levels over the past 8 - 12 weeks and is a much better indicator of long term glycemic control as compared to blood and urinary glucose determinations ADA criteria for correlation between HbA1c & Mean plasma glucose levels.

HbA1c(%)	Mean Plasma Glucose (mg/dL)	HbA1c(%)	Mean Plasma Glucose (mg/dL)
6	126	12	298
8	183	14	355
10	240	16	413

\*\*\* End Of Report \*\*\*

**Dr. Neha Prabhakar**  
**MBBS, MD (Pathology)**  
**Consultant Pathologist**



Booking Centre :- Malik Radix Healthcare (Delhi), C-218, Nirman Vihar, Vikas Marg

Processing Lab :- Redcliffe Lifetech Pvt. Ltd. H-55, Sector-63, Noida, Uttar Pradesh - 201301

926-909-0609

ccsupport@redcliffelabs.com

www.redcliffelabs.com

All Lab results are subject to clinical interpretation by qualified medical professional and this report is not subject to use for any medico-legal purpose.



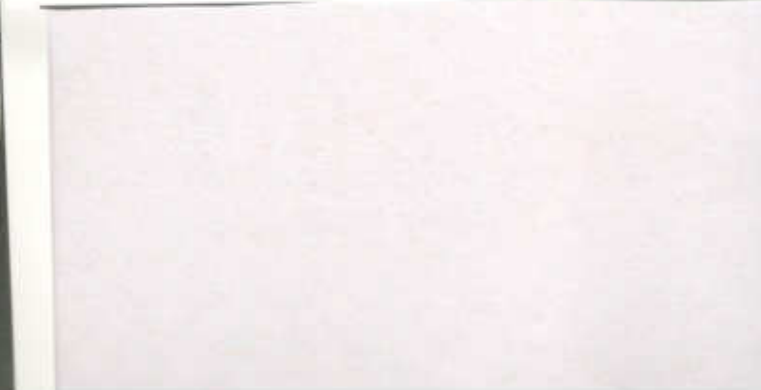
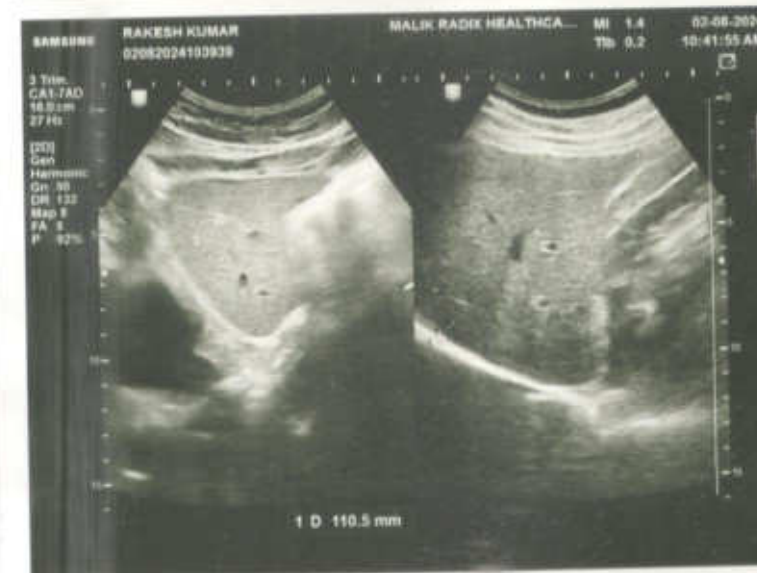
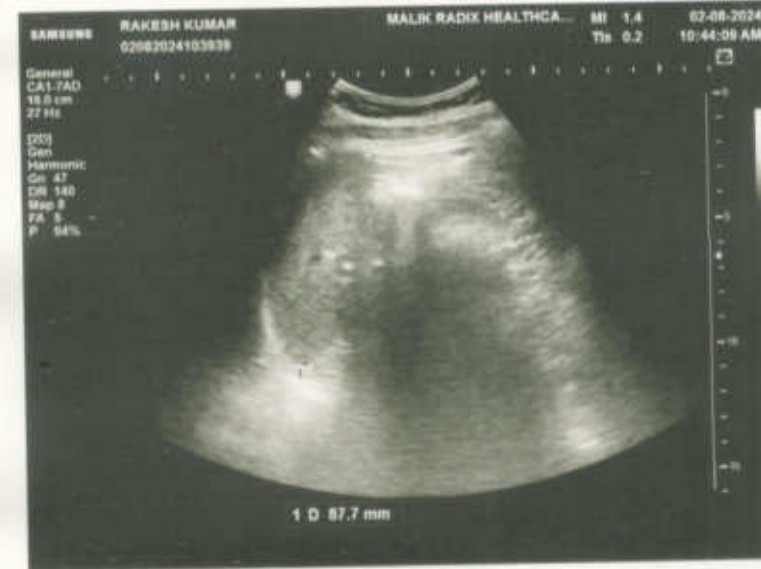
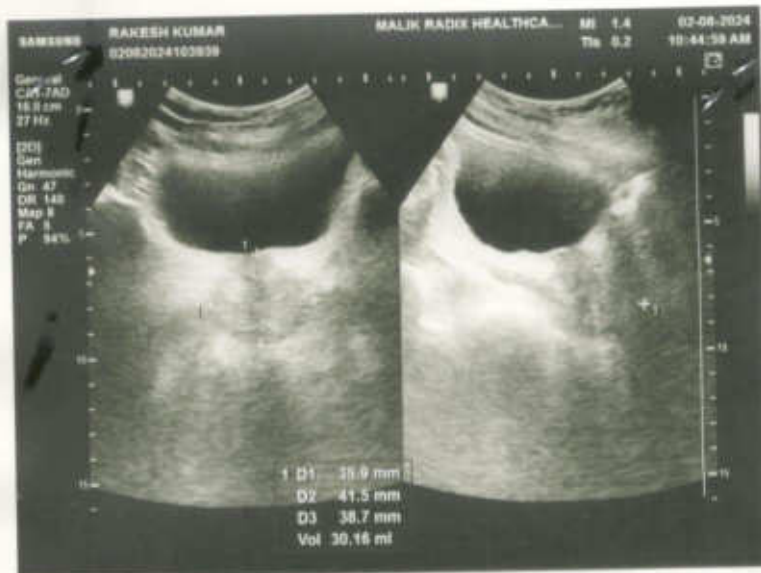



NAME	MR RAKESH KUMAR	AGE	56 YRS/M
REFD. BY.	HEALTH CHECK UP	DATE	02.08.24

**Ultrasound Examination of Whole Abdomen & Pelvis:**

**Liver:** Liver appears normal in size (11.0 cm) with normal outlines and shows increased parenchymal echotexture. No focal SOL is seen in liver. IHBR & portal radicles are normal.

**Gallbladder:** Gallbladder is well distended. No evidence of cholecystitis or cholelithiasis seen. Common bile duct is normal in course & caliber.

**Pancreas:** Pancreas shows normal size, outlines & echotexture. No focal lesion is seen. MPD is not dilated.

**Spleen:** Spleen shows normal size (8.7 cm), outline & echotexture.

**Kidneys:** Kidneys show normal size, shape, position & echotexture. No calculus/ hydronephrosis or SOL is seen in kidneys. **A simple cyst measuring 24.5 x 2.8 mm noted at upper pole of right kidney.** Cortico-medullary differentiation and cortical thickness is normal on both sides.

Right kidney measures -9.5 x 4.3 cm

Left kidney measures -11.1 x 4.4 cm

Great abdominal vessels are normal.

No ascites seen.

No para-aortic lymph nodes seen.

**Urinary bladder** Urinary bladder is well distended. Walls and lumen appear normal.

Prostate is enlarged in size (30 cc) with normal outline and echotexture. No focal lesion is seen.

**IMPRESSION:**

Grade I Fatty Liver

Right renal simple cortical cyst

Grade I Prostatomegaly

**Dr Shreyash Tiwary MD ( Rad- diag)**

Regn. No. DMC 85802

**RADIOLOGIST :**

**Facilities Available**



R



UHID	PT218685	LAB No.	XRY2315088
Name	Mr. RAKESH KUMAR	Regn. No.	GEN2416118
Age / Sex	56 Yrs / M	Receiving Dt/Time	02-Aug-2024 10:05
		Reporting Dt/Time	02-Aug-2024 04:46 PM



**XRAY**

CHEST (PA)

Both lung fields are normal.

Cp angles are clear.

Hila are normal...

Heart size appears within normal limits.

Soft tissue shadows and bony thorax are normal.

Advised... please correlate clinically.

\*\*\*\*\* END OF REPORT \*\*\*\*\*

Approved By :

~~DR. K.K. SINHA  
 M.B.B.S., D.M.R.D.  
 SENIOR CONSULTANT  
 Reg. No. 24437 (DMC)~~

DR. RAJESH MALHOTRA  
 MBBS, MD (RADIOLOGY)  
 CONSULTANT RADIOLOGY  
 Reg.No.DMC9299

DR. T. K. VOHRA  
 MD (RADIODIAGNOSIS)  
 SENIOR CONSULTANT  
 Reg. No. 3272 (DMC)

Approval Date : 00:00:00

DR. MUKESH KOSHAL  
 MBBS, MD (RADIOLOGY)  
 CONSULTANT RADIOLOGY  
 Reg.No.DMC10407

DR. SHREYASH TIWARY  
 MBBS, MD (RADIOLOGY)  
 CONSULTANT RADIOLOGY  
 Reg.No.DMC85802

**Facilities Available**