



ECHOCARDIOGRAPHY REPORT

Name: Mr. Balakrishnaiah Ref By: Mediwheel	Age: 57 Y/M	ID No -3620	Date: 27/07/2024
---	-------------	-------------	------------------

M-Mode and Doppler Measurements

		M / sec	Regurgitation
LA: 38mm	IVS(D): 13mm	MV: E/A: 0.72, 0.58m/s	Normal
AO: 34mm	LVID(D): 46mm	AV: 1.01m/s	Nil
RVID(D): 22	LVPW(D): 12mm	PV: 0.97m/s	Nil
	LVID(S): 22mm		TRIVIAL TR, PASP 23mmHg
	LVEF: 60%		

Descriptive Findings

Left Ventricle:	Normal
Right Ventricle:	Normal
Left Atrium:	Normal
Right Atrium:	Normal
Mitral Valve:	Normal
Aortic Valve:	Normal
Tricuspid Valve:	Normal
Pulmonary Valve:	Normal
IAS:	Intact
IVS:	Intact
Pericardium:	Normal
Others:	-----

IMPRESSION:

LVH+
 NO RWMA
 NORMAL LV SYSTOLIC FUNCTION. EF 60%
 TRIVIAL TR, NO PAH PASP 23mmHg
 NORMAL RV FUNCTION (TAPSE 20mm)
 IVC NORMAL SIZE & COLLAPSING
 NO LV CLOTS/ PERICARDIAL EFFUSION/COA/PLEURAL EFFUSION

...SUGGESTED: CLINICAL CORRELATION

Handwritten signature

DR GANESH NALLUR SHIVU
 MRCP, PhD (Cardiology), CCT (UK), AFESC
 Senior Consultant Interventional Cardiologist
 MRCP, Ph.D (Cardiology), CCT (UK) AFESC
 Drafted By: MPK
 Consultant Cardiology
 KMC No : 57276

A Unit of Anavady Life Sciences LLP.



#98/99, Sandeep Unnikrishnan Main Road,
MS Palya, Vidyanarayana Post, Bengaluru-560 097.



080 2364 4448
080 2990 2769



surajdiagnostics21@gmail.com

AMBULANCE & HOME LAB SERVICES : 9980233149

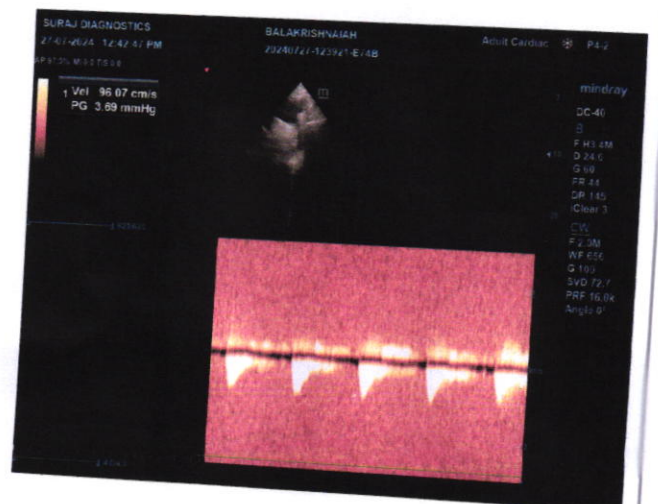
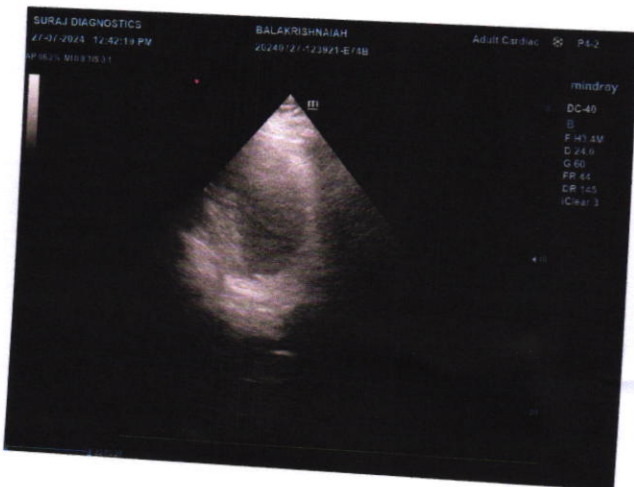
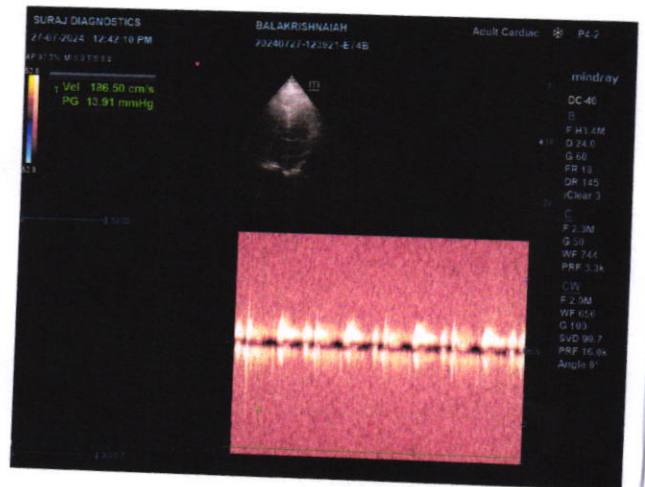
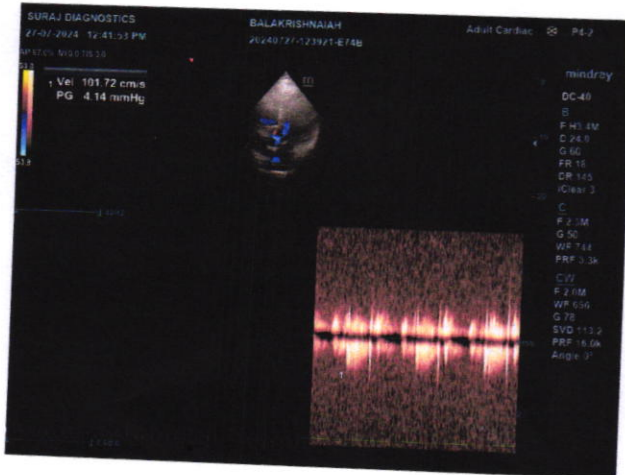
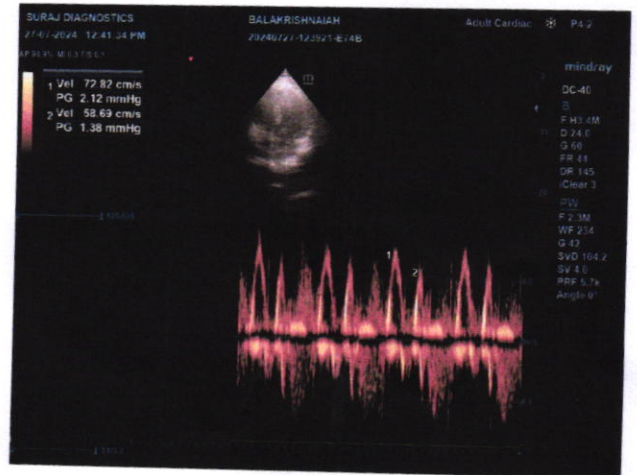
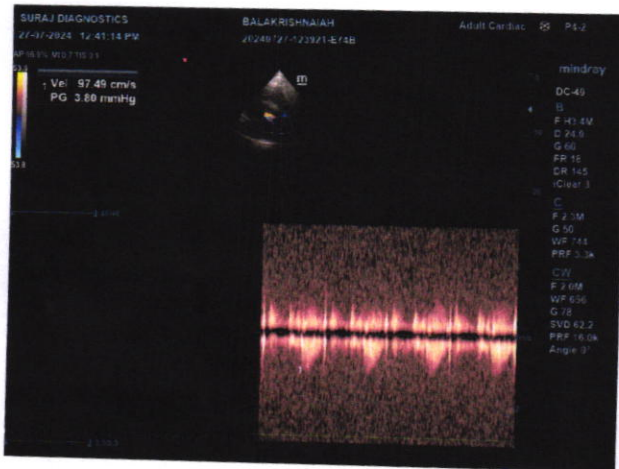
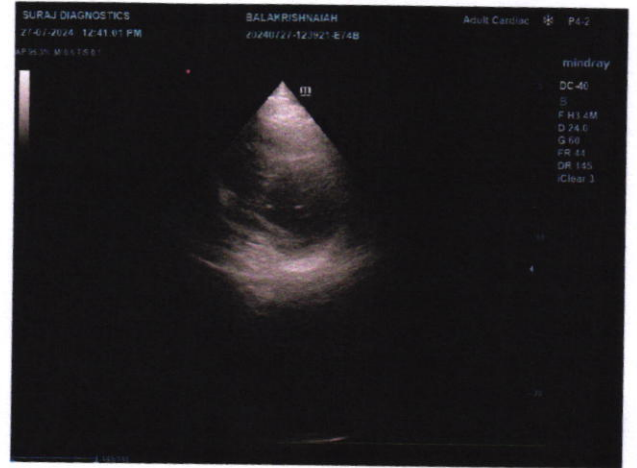

Patient's name : Balakrishnaiah

Date : 21/07/24

Age : 57 yrs M.

Rx

stains - severe
calculus - moderate
spacing of upper + lower anterior

Pt Advised for Scaling

↓





Eye checkup

YOUR CONTACT INFORMATION

First Name

Balakrishnaiah

Last Name

Address

City/State

Zipcode

Phone

Email

1. VISUAL ACUITY

A UNAIDED DV..... RE 6/ 6 LE 6/ 6

B UNAIDED NV..... RE N/ LE N/

C WITH GLASSES DV..... RE 6/ 6 LE 6/ 6

D WITH GLASSES NV..... RE N/ (N) LE N/ (N)

2. NIGHT BLINDNESS..... YES (NO)

3. COLOUR BLINDNESS..... YES (NO)

4. SEQUIN..... YES (NO)



place Bangalore

date 27/11/24

signature :

A Unit of Anavady Life Sciences LLP.



BALAKRISHNAIAH
Male 56Years
Req. No. :

HR : 69 bpm
P : 118 ms
PR : 162 ms
QRS : 96 ms
QT/QTcBz : 410/440 ms
P/QRS/T : 63/-21/38 °
RV5/SV1 : 0.682/0.730 mV

Diagnosis Information:
Sinus rhythm
Leftward axis
Borderline ECG

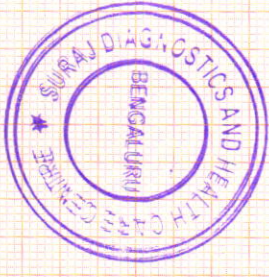

Report Confirmed by:

