

158

MR MOHD. SHOEAB ABDUL HABIB

10-Feb-24 2:15:49 PM

Male

wockhardt hospitals

86 . Sinus rhythm.....normal P axis, V-rate 50- 99

169

78

347

415

IS<sup>1</sup>-

37

14

16

- NORMAL ECG -

Lead; Standard Placement

Unconfirmed Diagnosis

aVR

V1

V4

aVL

V2

V5

aVF

V3

V6

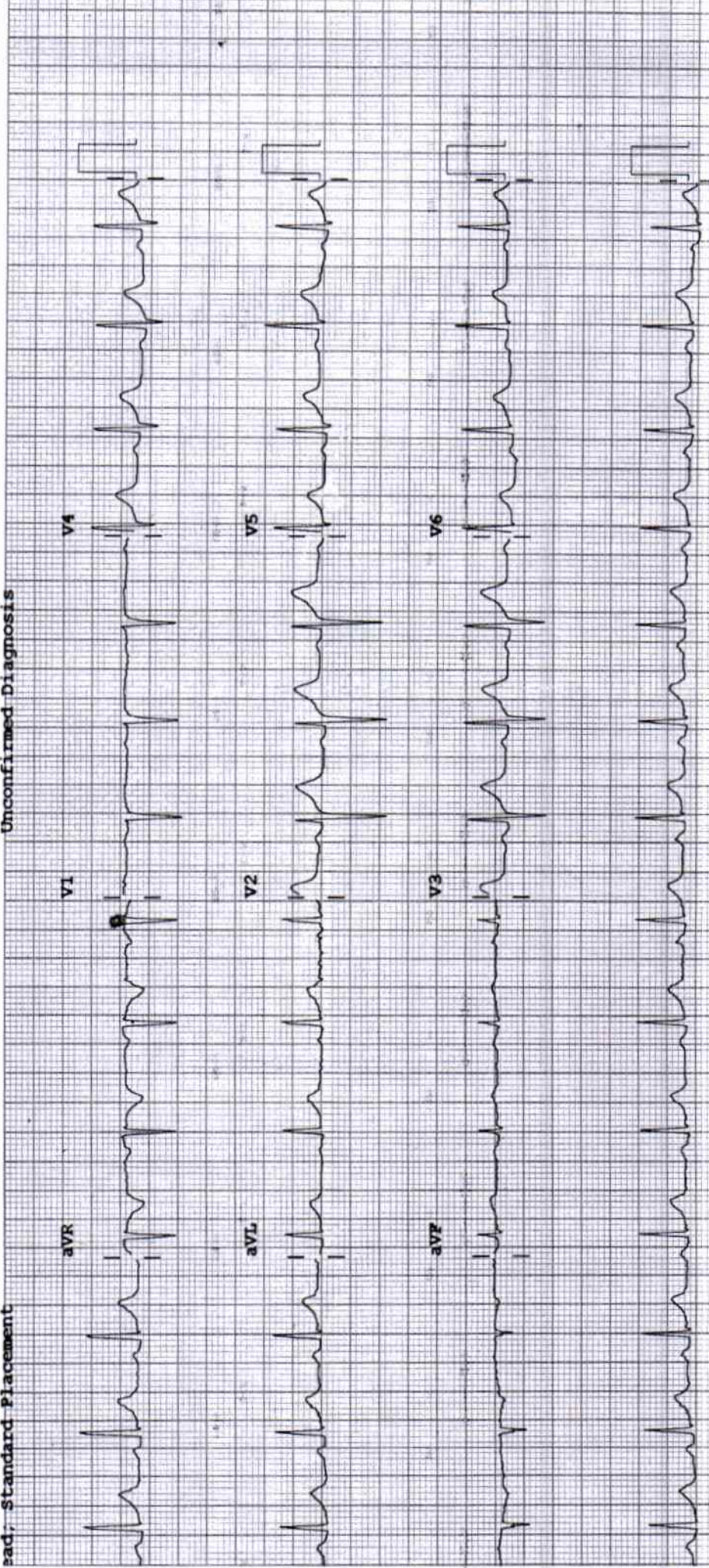

ce:

Speed: 25 mm/sec

Limb: 10 mm/mV

Chest: 10.0 mm/mV

F 50- 0.15-100 Hz

PH100B CL

P?



TABULAR SUMMARY REPORT

Mohd Shoeb Abdul, Habib  
 ID: 000351458  
 32 years  
 10 Feb 2024  
 13:38:03

Male

BRUCE  
 Max HR 174bpm 92% of max predicted 188bpm  
 Max BP 160/90  
 Reason for Termination: Patient fatigue  
 Comments: BASELINE ECG WITHIN NORMAL LIMITS  
 PEAK EXERCISE NO SIGNIFICANT ST CHANGES NO ANGINA  
 RECOVERY UNEVENTFUL  
 TMT IS NEGATIVE FOR INDUCIBLE ISCHEMIA  
 DR DINESH PADOLE MD, DNB

Total exercise time: 10:00  
 25.0 mm/s  
 10.0 mm/mV  
 100hz

Referred by:  
 Test ind:

Phase Name	Stage Name	Time in Stage	Speed (mph)	Grade (%)	Work Load (METS)	HR (bpm)	BP (mmHg)	RPP (x100)
PRETEST	SUPINE	1:37	0.0	0.0	0.0	87	130/90	113
	STANDING	0:01	0.0	0.0	0.0	87	130/90	113
	HYPERVENT	0:01	0.0	0.0	0.0	87	130/90	113
	Warm Up	0:09	0.8	0.0	0.0	90	130/90	117
EXERCISE	STAGE 1	3:00	1.7	10.0	4.8	133	140/90	158
	STAGE 2	3:00	2.5	12.0	7.0	136	150/90	204
	STAGE 3	3:00	3.4	14.0	10.1	158	160/90	253
	STAGE 4	1:00	4.2	16.0	11.7	174	160/90	278
RECOVERY		3:14	0.0	0.0	0.0	110	130/90	143

Technician:

WARRINGTON HOSPITALS NAGPUR

Unconfirmed

MAC:55 0070



32 years

Male

Referred by:  
Test ind

**BRUCE**  
Max HR 174bpm 92% of max predicted  
Max BP: 160/90  
Reason for Termination: Patient fatigue

Comments: **BASILINE ECG WITHIN NORMAL LIMITS**  
**PEAK EXERCISE NO SIGNIFICANT ST CHANGES**  
**RECOVERY UNEVENTFUL**  
**TMT IS NEGATIVE FOR INDUCIBLE ISCHEMIA**  
**DR DINESH PADOLE MD, DNB**

**BASELINE EXERCISE**  
0-00  
90bpm  
BP: 130/90

**PEAK EXERCISE**  
10-00  
174bpm  
BP: 160/90

**TEST END RECOVERY**  
3:14  
110bpm  
BP: 130/90

**BASILINE EXERCISE**  
0-00  
90bpm  
BP: 130/90

**PEAK EXERCISE**  
10-00  
174bpm  
BP: 160/90

**TEST END RECOVERY**  
3:14  
110bpm  
BP: 130/90

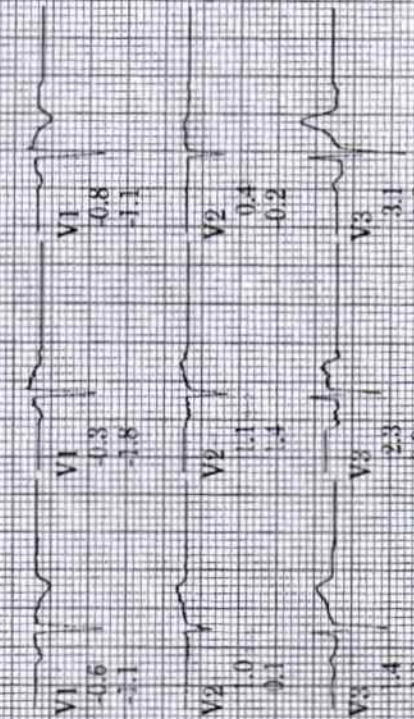
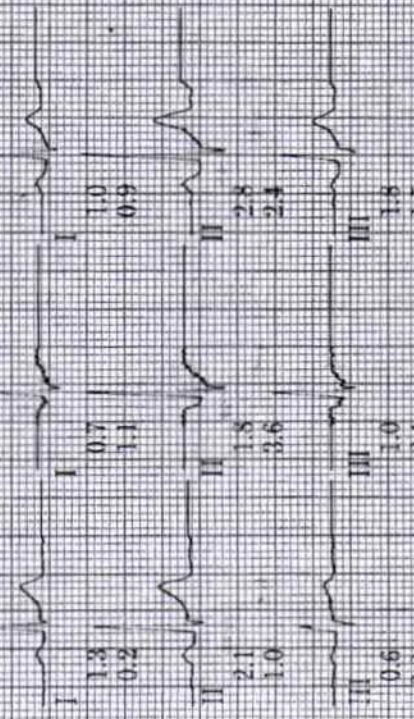

Lead  
ST (mm)  
Slope (mV/s)

Technician:

Unconfirmed

WOCKHARDT HOSPITALS NAGPUR

MAC55 0090

Lead  
ST (mm)  
Slope (mV/s)



**DEPARTMENT OF LABORATORY MEDICINE**

**BIOCHEMISTRY**

**Final Report**

<b>Patient Name</b> : MR. MOHAMMAD SHOEB ABDUL HABIB	<b>Order Date</b> : 10/02/2024 10:16 AM
<b>Age / Sex</b> : 32 Years / Male	<b>Sample Collection</b> : 10/02/2024 10:26 AM
<b>UHID</b> : WHN2.0000351458	<b>Report Date</b> : 10/02/2024 12:41 PM
<b>Primary Consultant</b> : DR. WOCKHARDT DOCTOR	<b>Specimen</b> : Serum
<b>Order No.</b> : 47735	
<b>Bill No.</b> : OCR3/24/0006009	

PARAMETER	METHOD	RESULT	UNIT	B.R.I
Serum Urea	Urease-GLDH	16.2	mg/dL	1-50
Blood Urea Nitrogen	Calculated	7.57	mg/dL	6-20
<b>Creatinine- Serum</b>				
Creatinine	Enzymatic colorimetric	0.61	mg/dL	0.67-1.17
<b>Plasma Glucose</b>				
Plasma Glucose - Fasting.	Enzymatic Hexokinase	169.77	mg/dL	74-109
Urine Sugar Fasting	Double Sequential Enzyme Reaction - GOD/ POD	Absent		
<b>Uric Acid- Serum</b>				
Uric Acid	Enzymatic colorimetric	7.5	mg/dL	3.4-7
<b>Lipid Profile</b>				
Cholesterol	Colorimetric - Cholesterol Oxidase	164.88	mg/dL	0-200
Triglycerides	Enzymatic colorimetric	202.7	mg/dL	0-150
HDL Cholesterol - Direct	Direct Homogenous Enzymatic Colorimetric	31.7		1. No Risk: >65 2. Moderate Risk: 45-65 3. High Risk: <45
LDL-Cholesterol -Direct	Direct Homogenous Enzymatic Colorimetric	92.64	mg/dL	0-100
VLDL Cholesterol	Calculated	40.54	mg/dL	10-35
Chol/HDL Ratio		5.20		1.Low Risk: 3.3-4.4 2.Average Risk: 4.4-7.1 3.Moderate Risk: 7.1-11.0 4.High Risk: >11.0
<b>Liver Function Test (L.F.T.)</b>				
Alkaline Phosphatase	Colorimetric IFCC	55.3	U/L	40-129
S.G.O.T (AST)	IFCC Without Pyridoxal 5 Phosphate	17	U/L	0-40
S.G.P.T (ALT)	IFCC Without Pyridoxal 5 Phosphate	25.6	U/L	0-50
Total Protein (Serum)	Colorimetric - Biuret Method	7.20	g/dL	6.4-8.3
Albumin, BCG	Colorimetric - Bromo-Cresol Green	4.85	g/dL	3.5-5.2
Globulin	Calculated	2.35	g/dL	1.9-3.5
Albumin/Globulin Ratio	Calculated	2.06		0.9-2
Serum Total Bilirubin	Colorimetric Diazo	0.56	mg/dL	0-1.2
Serum Direct Bilirubin	Colorimetric Diazo	0.24	mg/dL	0-0.4
Serum Indirect Bilirubin	Calculated	0.32	mg/dL	0-1

--- END OF REPORT ---

JWALA GAJBHIYE  
Verified By

  
**Dr. LAXMI LOKESH**  
 Consultant Pathologist  
 MDPATH

Partial Reproduction of Report not permitted This Report Relates to Sample received by Laboratory

\* B.R.I. : BIOLOGICAL REFERENCE INTERVAL

\*\* Test not in Scope of Accreditation

**DEPARTMENT OF LABORATORY MEDICINE**

**HEMATOLOGY**

**Final Report**

<b>Patient Name</b> : MR. MOHAMMAD SHOEB ABDUL HABIB	<b>Order Date</b> : 10/02/2024 10:16 AM
<b>Age / Sex</b> : 32 Years / Male	<b>Sample Collection</b> : 10/02/2024 10:26 AM
<b>UHID</b> : WHN2.0000351458	<b>Report Date</b> : 10/02/2024 12:12 PM
<b>Primary Consultant</b> : DR. WOCKHARDT DOCTOR	<b>Specimen</b> : EDTA Blood
<b>Order No.</b> : 47735	
<b>Bill No.</b> : OCR3/24/0006009	

<u>PARAMETER</u>	<u>METHOD</u>	<u>RESULT</u>	<u>UNIT</u>	<u>B.R.I</u>
<b>Complete Blood Count (With ESR)- EDTA Blood</b>				
Haemoglobin	SLS Method	14.8	g%	11-15
Haematocrit	RBC Pulse Height Detection	45.1	%	40 - 50
MCV	Calculated	83.7	fl	83-101
MCH	Calculated	27.5	pg	27-32
MCHC	Calculated	32.8	g/dl	32-35
RBC Count	DC Detection	5.39	Million/ul	4.5-5.5
RDW-CV	Calculated	12.9	%	12-14
WBC Total Count ( TLC )	Electrical Impedance	6970	Cells/cumm	4000 - 10000
Neutrophils	Hydrodynamic Focussing And Microscopy	60	%	40-80
Lymphocytes	Hydrodynamic Focussing And Microscopy	31	%	20-40
Monocytes	Hydrodynamic Focussing And Microscopy	6	%	2-10
Eosinophils	Hydrodynamic Focussing And Microscopy	03	%	0-6
Basophils	Hydrodynamic Focussing And Microscopy	0	%	0-2
Platelet Count	Hydrodynamic Focussing DC	280	Thou/Cumm	150-450
PDW	Calculated	15.4	fL	9.0-17
MPV	Calculated	11.4	fl	9.4-12.3
P-LCR	Calculated	36.9	%	13.0-43.0
PCT	Calculated	0.32	%	0.17-0.35
Blood ESR	Westergren Method	04	mm/hr	0-15

--- END OF REPORT ---

VAISHALI CHALSE  
Verified By

  
**Dr. LAXMI LOKESH**  
 Consultant Pathologist  
 MDPATH

Partial Reproduction of Report not permitted. This Report Relates to Sample received by Laboratory  
 \* S.R.I : BIOLOGICAL REFERENCE INTERVAL      \*\* Test not in Scope of Accreditation

**DEPARTMENT OF LABORATORY MEDICINE**

**BIOCHEMISTRY**

**Final Report**

<b>Patient Name</b> : MR. MOHAMMAD SHOEB ABDUL HABIB	<b>Order Date</b> : 10/02/2024 10:16 AM
<b>Age / Sex</b> : 32 Years / Male	<b>Sample Collection</b> : 10/02/2024 10:26 AM
<b>UHID</b> : WHN2.0000351458	<b>Report Date</b> : 10/02/2024 12:18 PM
<b>Primary Consultant</b> : DR. WOCKHARDT DOCTOR	<b>Specimen</b> : EDTA Blood
<b>Order No.</b> : 47735	
<b>Bill No.</b> : OCR3/24/0006009	

<u>PARAMETER</u>	<u>METHOD</u>	<u>RESULT</u>	<u>UNIT</u>	<u>B.R.I</u>
<b>Glycosylated Haemoglobin- EDTA Blood</b>				
Glycosylated Haemoglobin	HPLC	8.9	%	Action required: 7.0-8.0% Good control: 6.5-7.0% Normal control: 4.8-6.4% Poor control: >8.0%
Estimated Mean glucose	Calculated	239.54	mg/dL	

--- END OF REPORT ---

**JWALA GAJBHIYE**  
Verified By

  
**Dr. LAXMI LOKESH**  
 Consultant Pathologist  
 MDPATH

Partial Reproduction of Report not permitted. This Report Relates to Sample received by Laboratory.  
 \* S.R.I : BIOLOGICAL REFERENCE INTERVAL      \*\* Test not in Scope of Accreditation

DEPARTMENT OF LABORATORY MEDICINE

BIOCHEMISTRY

Final Report

Patient Name : MR. MOHAMMAD SHOEB ABDUL HABIB  
Age / Sex : 32 Years / Male Order Date : 10/02/2024 10:16 AM  
UHID : WHN2.0000351458 Sample Collection : 10/02/2024 01:08 PM  
Primary Consultant : DR. WOCKHARDT DOCTOR Report Date : 10/02/2024 02:15 PM  
Order No. : 47735 Specimen : Plasma  
Bill No. : OCR3/24/0006009

PARAMETER	METHOD	RESULT	UNIT	B.R.I
Plasma Glucose Post Prandial	Enzymatic Hexokinase	176.68	mg/dl	70-140
Urine Sugar Post Prandial	Double Sequential Enzyme Reaction - GOD/ POD	na		

--- END OF REPORT ---

VAISHALI CHALSE  
Verified By

  
Dr. LAXMI LOKESH  
Consultant Pathologist  
MDPATH

Partial Reproduction of Report not permitted. This Report Relates to Sample received by Laboratory  
\* B.R.I : BIOLOGICAL REFERENCE INTERVAL \*\* Test not in Scope of Accreditation



DEPARTMENT OF LABORATORY MEDICINE

IMMUNOLOGY

Final Report

Patient Name : MR. MOHAMMAD SHOEB ABDUL HABIB  
Age / Sex : 32 Years / Male  
UHID : WHN2.0000351458  
Primary Consultant : DR. WOCKHARDT DOCTOR  
Order No. : 47735  
Bill No. : OCR3/24/0006009  
Order Date : 10/02/2024 10:16 AM  
Sample Collection : 10/02/2024 10:26 AM  
Report Date : 10/02/2024 12:40 PM  
Specimen : Serum

PARAMETER	METHOD	RESULT	UNIT	B.R.I
TOTAL T3	ECLIA	122.8	ng/dl	80-200
TOTAL T4	ECLIA	8.84	ug/dl	4.5-11.7
TSH	ECLIA	1.49	μIU/mL	0.27-4.2

--- END OF REPORT ---

VAISHALI CHALSE  
Verified By

  
Dr. LAXMI LOKESH  
Consultant Pathologist  
MDPATH

Partial Reproduction of Report not permitted This Report Relates to Sample received by Laboratory  
\* S.R.I : BIOLOGICAL REFERENCE INTERVAL \*\* Test not in Scope of Accreditation



**DEPARTMENT OF LABORATORY MEDICINE**

**CLINICAL PATHOLOGY**

**Final Report**

<b>Patient Name</b>	: MR. MOHAMMAD SHOEB ABDUL HABIB	<b>Order Date</b>	: 10/02/2024 10:16 AM
<b>Age / Sex</b>	: 32 Years / Male	<b>Sample Collection</b>	: 10/02/2024 10:26 AM
<b>UHID</b>	: WHN2.0000351458	<b>Report Date</b>	: 10/02/2024 11:41 AM
<b>Primary Consultant</b>	: DR. WOCKHARDT DOCTOR	<b>Specimen</b>	: Urine
<b>Order No.</b>	: 47735		
<b>Bill No.</b>	: OCR3/24/0006009		

PARAMETER	METHOD	RESULT	UNIT	B.R.I
<b>Urine Routine</b>				
Physical Examination				
Colour		Pale Yellow		
Appearance		Clear		
Urinalyser (Roche UriSys 1100)				
Specific Gravity		1.020		1.003 - 1.035
Reaction ( pH )		5		
Leukocytes, microscopy		NIL	/hpf	
Erythrocytes, microscopy		NIL	/hpf	
Nitrite, urinalyser		Negative		
Protein, urinalyser		Present (+)		
Glucose, urinalyzer		Negative		
Ketone, urinalyser		Negative		
Urobilinogen urinalyser		Normal		
Billirubin uirnalyser		Negative		

--- END OF REPORT ---

**VAISHALI CHALSE**  
Verified By

  
**Dr. LAXMI LOKESH**  
 Consultant Pathologist  
 MDPATH

Partial Reproduction of Report not permitted. This Report Relates to Sample received by Laboratory  
 \* B.R.I - BIOLOGICAL REFERENCE INTERVAL      \*\* Test not in Scope of Accreditation



**DEPARTMENT OF RADIO DIAGNOSTICS**

**Patient Name** : MR. MOHAMMAD SHOEB ABDUL HABIB  
**Age/Sex** : 32 Yrs / Male **Order Date** : 10/02/2024 10:16 AM  
**UHID** : WHN2.0000351458 **Referred by** :  
**Reporting Date** : 10/02/2024 12:47 PM **Order No.** : 18379  
**Bill No.** : OCR3/24/0006009

**CHEST X-RAY PA VIEW :**

Both lung fields are clear.

The costophrenic angles and domes of diaphragm appear normal.

No hilar or mediastinal lesion seen.

Cardiac silhouette is within normal limits.

Visualised bony thorax and soft tissues appear normal.

Impression:

Normal Chest X-Ray.



DR. VISHAL GAJBHIYE  
M.B.B.S., M.D.  
CONSULTANT - RADIOLOGIST



**DEPARTMENT OF RADIODIAGNOSTICS**

Patient Name : MR. MOHAMMAD SHOEB ABDUL HABIB  
Age/Sex : 32 Yrs / Male Order Date : 10/02/2024 10:16 AM  
UHID : WHN2.0000351458 Referred by :  
Reporting Date : 10/02/2024 01:04 PM Order No. : 18379  
Bill No. : OCR3/24/0006009

**USG ABDOMEN WITH PELVIS :**

Real time sonography of the abdomen and pelvis was performed using the 3.5 MHz transducer.

The liver is mildly enlarged in size (16.2 cm) and shows bright echotexture suggesting fatty infiltration. No focal parenchymal lesion noted.

Intrahepatic biliary tree and venous radicles are normal.

Portal vein and CBD appear normal in course and calibre.

The gall bladder is normal in size with a normal wall thickness and there are no calculi noted within.

The pancreas is normal in size and echotexture. No evidence of focal lesion or calcification or duct dilatation seen.

The spleen is normal in size and echotexture.

Both kidneys are normal in size, position and echogenicity.

Cortical thickness and corticomedullary differentiation are normal.

No hydronephrosis or calculi noted.

The urinary bladder is normal in contour, capacity and wall thickness. No vesical calculi noted.

The prostate is normal in size and homogenous in echotexture.

There is no evidence of ascites.

**Impression :**

Mild hepatomegaly with grade I fatty infiltration of liver.

DR. VISHAL GAJBHIYE  
B.S., M.D.  
CONSULTANT - RADIOLOGIST