

Vent. Rate/PR/QTc : 61

PR Int (ms) : 153

P/QRS/T Int (ms) : 112 86 198

QT/QTc Int (ms) : 413 421

P/QRS/T Axis (Deg.) : 40 63 25

RV1/SV5 Amp (mV) : 0.48 0.10

RV5/SV1 Amp (mV) : 1.07 0.27

<ECG Analysis Result>

803 Sinus Arrhythmia

611 T Abnormality (Flat T)

\*\*\* Borderline Abnormal ECG \*\*\*

V2.33 Technician :

Note : Unconfirmed Report. Need to Review

ST LEVEL (mV)

	I	II	III	aVR	aVL	aVF
I	+0.01	+0.00	-0.00	-0.00	+0.01	+0.00
V1	+0.05	+0.01	+0.01	+0.02	+0.01	+0.00
V2						
V3						
V4						
V5						
V6						





# Kshipra Scans & Labs

Name	: Surbhi kumari	Age	: 27yrs. / F
Thanks To	: Mediwheel	Date	: 23/12/2023

## X-RAY CHEST (PA VIEW)

Both lung fields appear normal.  
No e/o Koch's lesion or consolidation seen.  
Both CP angles appear clear.  
Both domes of diaphragm appear normal.  
Heart size and aorta are within normal limits.  
Bony thorax under vision appears normal.  
Both hila appear normal.

*Consultant Radiologist*



(This report is not valid for any Medico-legal purpose)

2-B, Ground Floor, Court Choraha, Main Road Tehsil Ke Samne, Udaipur 313001 (Raj.)

Mob. : 7229961115, 7229970005, 7229901188

(24 x 7 Customer Service) Email : Kshipralabsudaipur@gmail.com



**DRISHTI**  
Eye Hospital

www.drishtihospital.com  
Call : 9982996666

**Dr. Sharva Pandya**

MBBS, M.S., (Ophthalmology)

RMC Reg. No. : 021537

**डॉ. शर्वा पण्ड्या**

शरिष्ठ नेत्र रोग विशेषज्ञ सर्जन

Sarabhi Kamasi

274/F

23/12/23

clo - For eye check up

DVHS 6/9P  
6/12P

NVHS N/18  
N/18

Colour vision -

RCC < + 0.50 DS 6/6  
+ 0.50 DS 6/6

ncld + 2.25 N/6

*Sharva*  
T.R. SHARVA PANDYA  
MBBS, MS (OPHTH.)  
RMC : 021537 (MBBS) 007516 (MS.)  
JAI DRISHTI EYE HOSPITAL  
UDAIPUR (RA.)

चित्रकूट नगर, उदयपुर में हमारी  
नेत्र चिकित्सा सेवाएं शीघ्र उपलब्ध होगी।

Cosmetology Partner :

Jai Drishti Eye Hospital, 23A, Residency Road, Opp. Equitas Bank, Sardarpura, Udaipur

जय दृष्टि आई हॉस्पिटल, 23-ए, रेजीडेंसी रोड, एक्विटास बैंक के सामने, सरदारपुरा, उदयपुर



www.vibracosmetics.com  
9169046591

भारत सरकार  
GOVERNMENT OF INDIA



सुरभि कुमारी  
Surbhi Kumari  
जन्म तिथि/DOB: 18/07/1996  
महिला/ FEMALE

8584 4162 4535  
VID: 9128 5013 1242 4948

मेरा आधार, मेरी पहचान

*Surbhi Kumari*

भारत सरकार  
GOVERNMENT OF INDIA

8584 4162 4535  
VID: 9128 5013 1242 4948



Address:  
C/O Shrawan Sharma, Rukmani Bhawan,  
Antu Chowk, Morabadi, Ranchi,  
Jharkhand - 834008

सुरभि कुमारी, 18/07/1996, महिला, राँची,  
झारखण्ड - 834008

भारत सरकार, राष्ट्रीय जनसंख्या आयोग, नई दिल्ली





## MER-MEDICAL EXAMINATION REPORT

DATE OF EXAMINATION	23/12/23
NAME	SHURBHI
AGE	33Y/M
HEIGHT	5.4FT
WEIGHT	70KG
BP	117/73
ECG	NORMAL
X-RAY	NORMAL
PRESENT AILMENTS	NO
DETAILS OF PAST AUMENTS (IF AY)	NO
COMMENTS/ADVICE :SHE/HE IS PHYSICALLY FIT	YES



Signature With Stamp Of Medical Examiner

Name	: Surabhi kumari	Age	: 27Yrs. / F
Thanks To	: Mediwheel wellness	Date	: 23/12/2023

## ULTRASOUND STUDY OF WHOLE ABDOMEN

### LIVER :

Liver is normal in size, shape & echotexture. No focal mass lesion is seen. Intra hepatic biliary radicles are normal. Portal vein is normal in caliber.

### GALL BLADDER :

Gall bladder is well distended. The wall thickness appears normal. No evidence of calculus or mass lesion is seen. C.B.D. appears normal.

### PANCREAS :

Pancreas is normal in size, shape & echotexture. No focal mass lesion is seen.

### SPLEEN :

Spleen is normal in size, shape & echotexture. No focal mass lesion is seen.

### BOTH KIDNEYS :

Both kidneys are normal in size, shape & echotexture. Renal parenchyma appears normal. No evidence of hydronephrosis, calculus or cortical scarring is seen in either kidney.

Right kidney measures : 10.4x5.0 cms.

Left kidney measures : 10.8 x 5.3 cms.

### URINARY BLADDER :

Urinary bladder is well distended and appears normal in contour. The wall thickness appears normal.

### UTERUS :

Uterus is AVAF, normal in size, shape and echotexture. It measures 6.9 x 3.7 x 3.5 cms. Endometrial appears normal and measures 5.3 mm.

### BOTH OVARIES :

Both ovaries are normal in size, shape and echotexture.

Right ovary measures: 2.8 x 1.9 cms.

Left ovary measures: 3.4 x 1.5 cms.

No obvious abdominal lymphadenopathy is seen.

No free fluid is seen in peritoneal cavity.

### OPINION:

- No significant abnormality is seen.

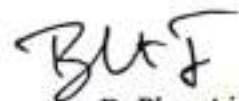

Dr Bharat jain  
MD (Radio-Diagnosis)  
Consultant Radiologist

(This report is not valid for any Medico-legal purpose)

ENCL:- PCPNDT Registration Certificate is printed on the back side of this report.

2-B, Ground Floor, Court Choraha, Main Road Tehsil Ke Samne, Udaipur 313001 (Raj.)

Mob. : 7229961115, 7229970005, 7229901188

(24 x 7 Customer Service) Email : Kshipralabsudaipur@gmail.com



Summary

**KSHIPRA SCANS & LABS**  
2B COURT CHOURAHA UDAIPUR  
23031022006/ SURAJ KUMAR/S/Female 50 Kg/0 Cms 47 Yrs

Ref. By : Protocol : BRUCE Objective :

Stage	StageTime (min:Sec)	PhaseTime (min:Sec)	Speed (mph)	Grade (%)	METS	H.R. (bpm)	B.P. (mmHg)	R.P.P. x100	PVC	Comments
Supine					1.0	121	120/80	145	-	
Standing					1.0	123	120/80	147	-	
ExStart					1.0	113	120/80	135	-	
Stage 1	3:00	3:01	1.7	10.0	4.7	144	130/84	187	-	
Stage 2	3:00	6:01	2.5	12.0	7.1	159	140/88	222	-	
PeakEx	0:20	6:21	3.4	14.0	7.5	170	140/88	238	-	
Recovery	1:00		0.0	0.0	1.2	126	140/88	176	-	
Recovery	3:00		0.0	0.0	1.0	128	120/80	153	-	
Recovery	5:00		0.0	0.0	1.0	119	120/80	142	-	

Medication :

History :

Test End Reason : Test Complete, Heart Rate Achieved

Findings :

The patient exercised according to BRUCE for 6:21, achieving a work level of Max METS:7.5. Resting heart rate initially 121 bpm, rose to a max. heart rate of 170 bpm which represents 87% of maximum age predicted heart rate. Resting blood pressure 120/80 mmhg, rose to a maximum blood Pressure of 140/88 mmhg. The exercise stress test was stopped due to Test Complete, Heart Rate Achieved

Parameters :

- Exercise Time :06:21
- Max HR Attained :170 bpm 87% of Max Predictable HR 195
- Max BP : 140/88(mmHg)
- Max Workload attained :7.5(Fair Effort Tolerance)

*Megadine*

Advice/Comments:





12 Lead + Median

2303102206/ **Surbhi** 21.21 bpm  
25 Yrs/Female  
50 Kg/160 Cms

NETS: 1.0  
BP: 120/80

MPHR: 62% of 195  
Speed: 1.1 mph  
Grade: 0.0%

**KSHIPRA SCANS & LABS**  
**2B COURT CHOURAHA UDAIPUR**

Raw ECG  
BRUCE  
(1.0-100)Hz

Ex Time 00:36  
BLC : On  
Notch : On

Supine  
10.0 mm/mV  
25 mm/Sec.

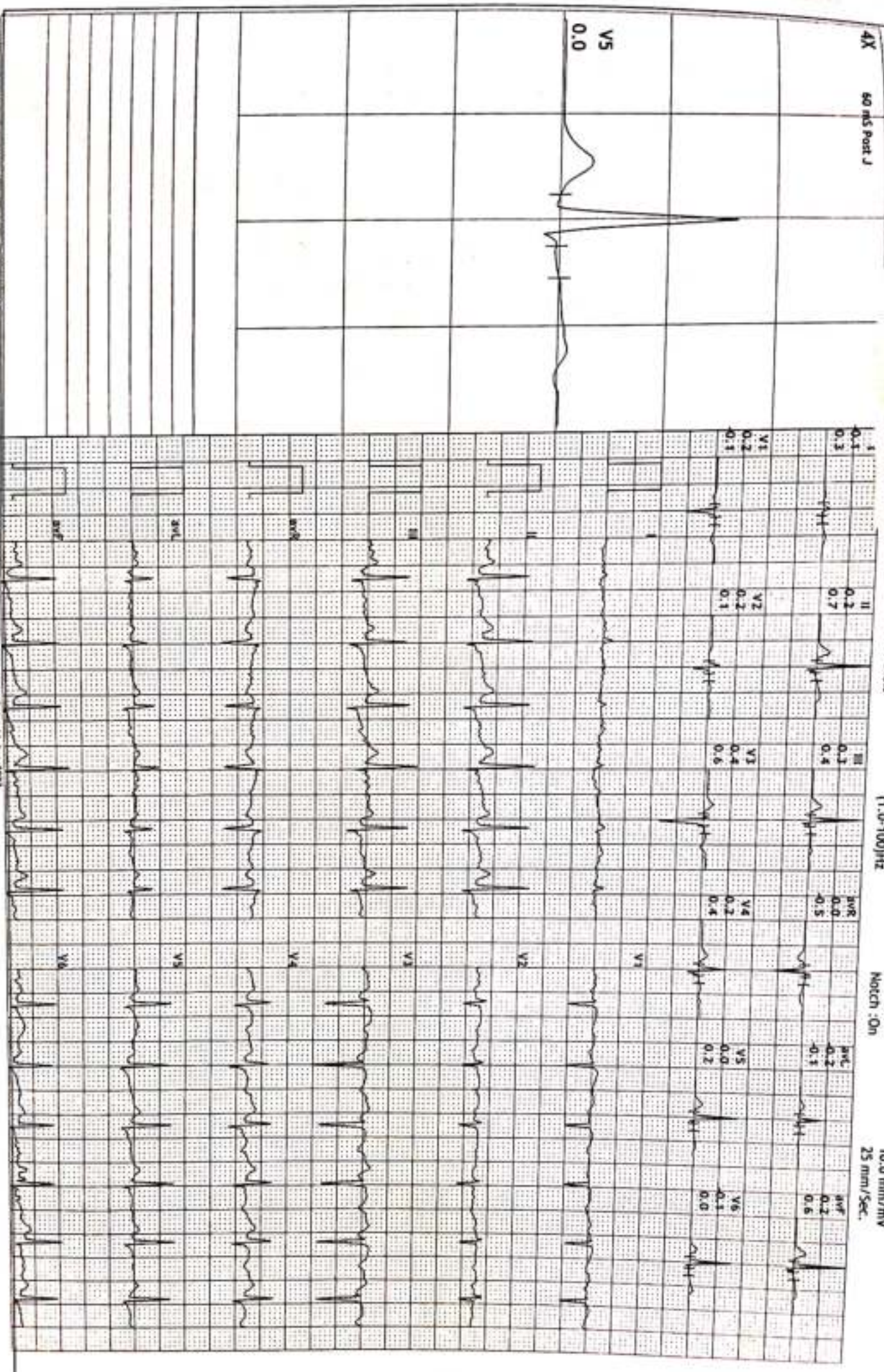





12 Lead + Median

2303102206 SURBHI . 23 bpm  
25 Yrs/Female METS: 1.0  
50 Kg/160 Cms BP: 120/80

MPHR: 63% of 195  
Speed: 1.1 mph  
Grade: 0.0%

Raw ECG  
BRUCE  
(1.0-100)Hz

Ex Time 00:38  
BLC :On  
Notch :On

Standing  
10.0 mm/mV  
25 mm/Sec.

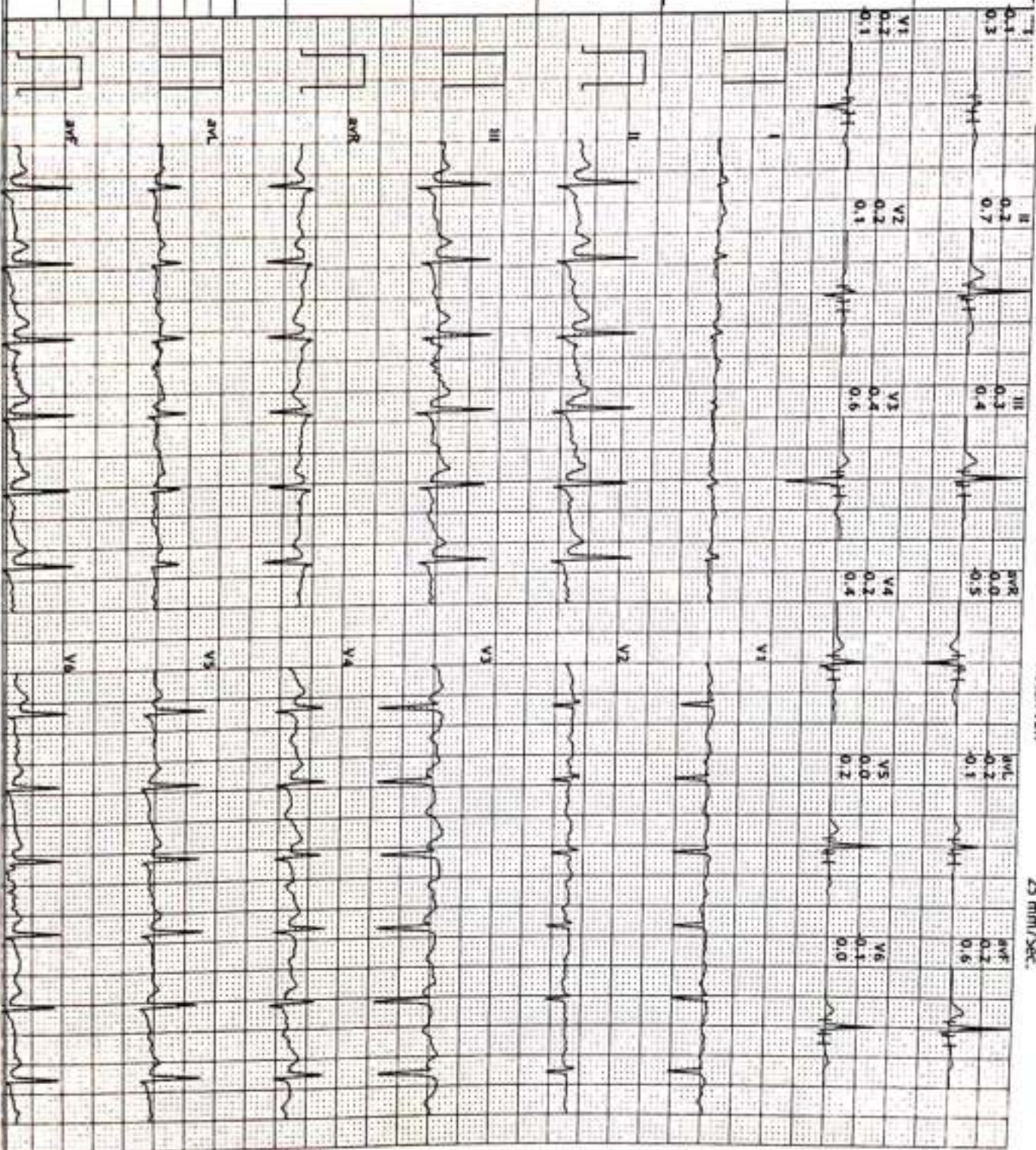
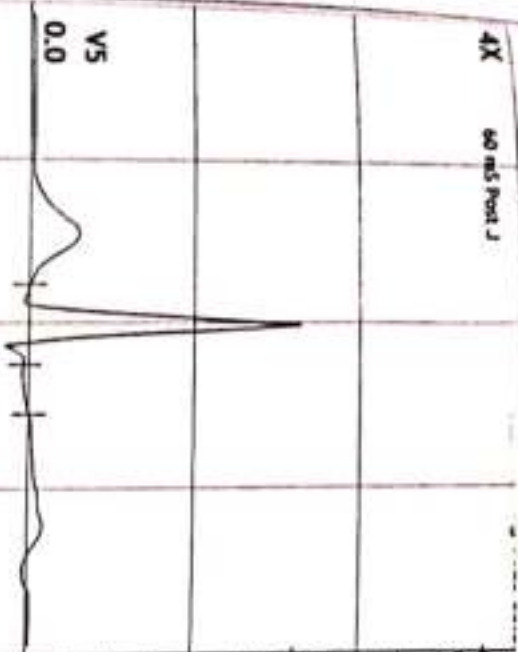





12 Lead + Median

23031C SURBH / 1744 bpm  
25 Yrs/Female  
50 Kg/0 Cms  
BP: 130/84

MPHR: 73% of 195  
Speed: 1.7 mph  
Grade: 10.0%

Raw ECG  
BRUCE  
11.0-100/Hz  
Ex Time 03:00  
BLC : On  
Notch : On

BRUCE: Stage 1 (3:00)  
10.0 mm/mV  
25 mm/Sec

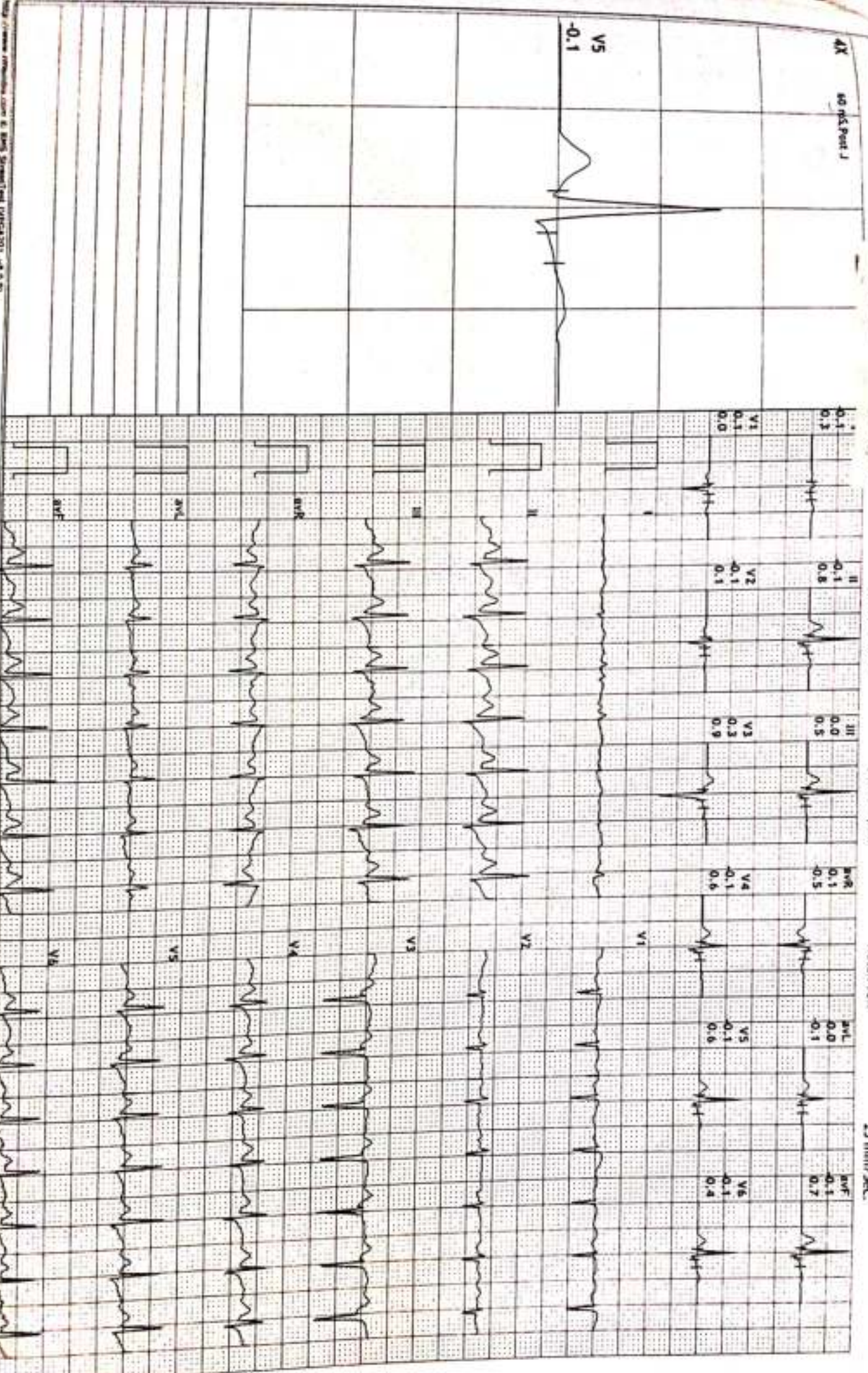





12 Lead + Median

230110220 LVR BH... 1859 bpm  
25 Yrs/Female  
50 Kg/0 Cms  
METs: 7.1  
BP: 140/88

MPHR: 81% of 195  
Speed: 2.5 mph  
Grade: 12.0%

Raw ECG  
BRUCE  
11.0-100Hz

Ex Time 06:00  
BLC : On  
Notch : On

BRUCE: Stage 2(3:00)  
10.0 mm/mV  
25 mm/Sec.

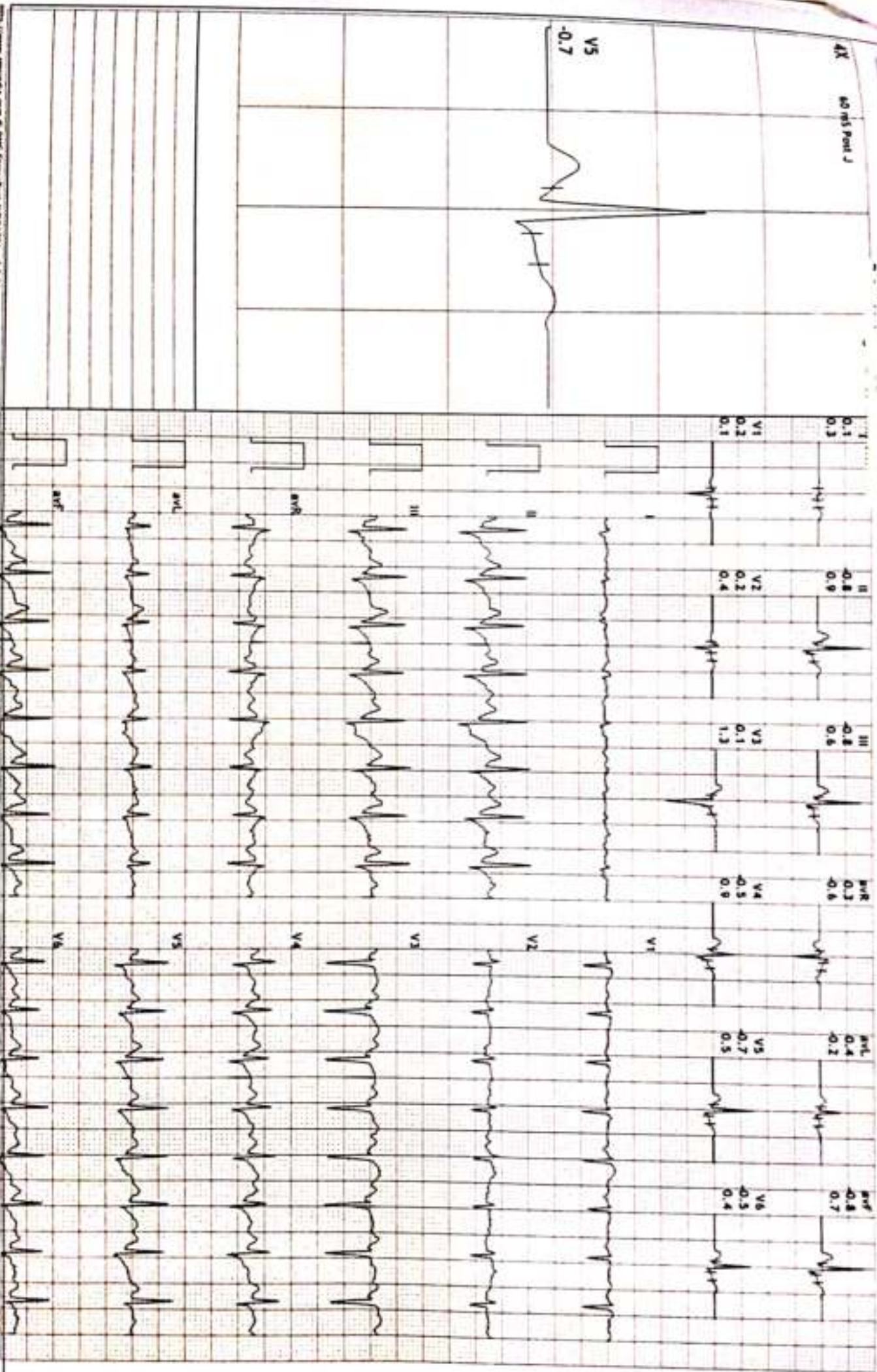





12 Lead + Median

2303102206 6V RDM  
25 Yrs/Female  
50 Kg/0 Cms  
MIETS: 7.5  
BP: 140/88

MPHR: 87% of 195  
Speed: 3.4 mph  
Grade: 14.0%

Raw ECG  
BRUCE  
(1.0-100)Hz  
Ex Time 06:20  
BLC : On  
Notch : On

BRUCE: PeakEx(0:20)  
10.0 mm/mV  
25 mm/Sec.

4X 60 ms Post J

V5 -0.2







12 Lead + Median

2303102206 / J V R E M Y  
25 Yrs/Female  
50 Kg/0 Cms

MEFS: 1.2  
BP: 140/RR

MPHR: 64% of 195  
Speed: 0.0 mph  
Grade: 0.0%

Raw ECG  
BRUCE  
(1.0-100)Hz

Ex Time 06:21  
BLC :On  
Notch :On

Recovery(1:00)  
10.0 mm/mV  
25 mm/Sec.

**KSHIPRA SCANS & LABS**  
**28 COURT CHOURAHA UDAIPUR**

4X 60 ms Post J

V5 0.3

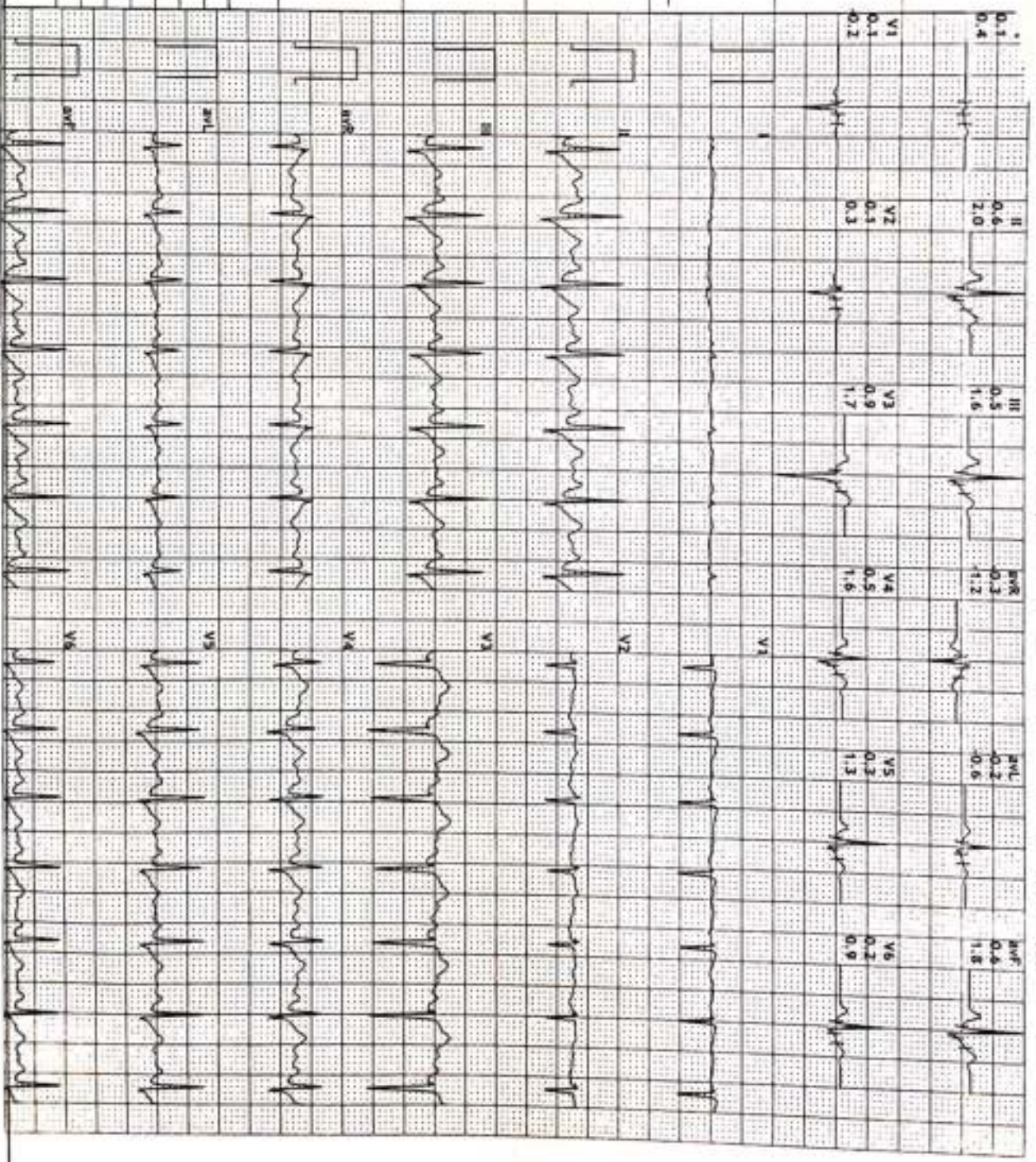
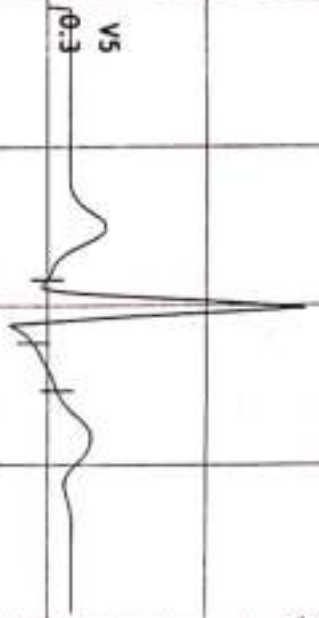









12 Lead + Median

2303102206 SURDH1 9 bpm  
25 Yrs/Female  
50 Kg/0 Cms

METS: 1.0  
BP: 120/80

MPHR: 61% of 195  
Speed: 0.0 mph  
Grade: 0.0%

KSHIPRA SCANS & LABS  
2B COURT CHOURAHA UDAIPUR

Raw ECG  
BRUCE  
(1.0-100)Hz

Ex Time 06:21  
RLC : On  
Notch : On

Recovery(5:00)  
10.0 mm/mV  
25 mm/Sec.

4X 60 ms Post J

