



Patient Name : MR. SURJYAJYOTI TRIPATHY

Age / Gender : 48 years / Male

Patient ID : 20352

Referral : MEDI WHEEL

Collection Time : 08/03/2024, 12:00 PM

Reporting Time : 08/03/2024, 01:17 PM

Sample ID :



23285

Test Description	Value(s)	Reference Range	Unit
------------------	----------	-----------------	------

HbA1c, Glycosylated Hemoglobin

HbA1c (GLYCOSYLATED HEMOGLOBIN), BLOOD	5.16		%
<small>Method : (HPLC, NGSP certified)</small>			
Estimated Average Glucose :	101.39	-	mg/dL

Interpretation

As per American Diabetes Association (ADA)	
Reference Group	HbA1c in %
Non diabetic adults >=18 years	<5.7
At risk (Prediabetes)	5.7 - 6.4
Diagnosing Diabetes	>= 6.5
Therapeutic goals for glycemic control	Age > 19 years Goal of therapy: < 7.0 Action suggested: > 8.0 Age < 19 years Goal of therapy: <7.5

Note:

1. Since HbA1c reflects long term fluctuations in the blood glucose concentration, a diabetic patient who is recently under good control may still have a high concentration of HbA1c. Converse is true for a diabetic previously under good control but now poorly controlled.
2. Target goals of < 7.0 % may be beneficial in patients with short duration of diabetes, long life expectancy and no significant cardiovascular disease. In patients with significant complications of diabetes, limited life expectancy or extensive co-morbid conditions, targeting a goal of < 7.0 % may not be appropriate.

Comments

HbA1c provides an index of average blood glucose levels over the past 8 - 12 weeks and is a much better indicator of long term glycemic control as compared to blood and urinary glucose determinations.

ADA criteria for correlation between HbA1c & Mean plasma glucose levels.

HbA1c(%)	Mean Plasma Glucose (mg/dL)
6	126
7	154
8	183
9	212

For Home Collection Please Call at Number :

Zena Healthcare Services

Plot No. 119, Opp. Water tank Lane, Near Police Phandi, Saheed Nagar, Bhubaneswar-07
Ph. : 0674-2548902, 9692276908, 8337964922, E-mail : zenahealthcare@gmail.com

Wishing Good Health

Page 1 of 2



ZENA
Healthcare Services
Professional | Accuracy | Precision

Professional Accuracy Precision

Regd. No. : 1834

ZENA HEALTHCARE SERVICES
(A Unit of Zena Enterprises)

Patient Name : MR. SURJYAJYOTI TRIPATHY

Age / Gender : 48 years / Male

Patient ID : 20352

Referral : MEDI WHEEL

Collection Time : 08/03/2024, 12:00 PM

Reporting Time : 08/03/2024, 01:17 PM

Sample ID :



21285

Test Description	Value(s)	Reference Range	Unit
10	240		
11	269		
12	298		

END OF REPORT

Lab technician

K. Sahoo
Dr. Kundan Kumar Sahoo
CONSULTANT PATHOLOGIST /
MICROBIOLOGIST

For Home Collection Please Call at Number :

Zena Healthcare Services

Plot No. 119, Opp. Water tank Lane, Near Police Phandi, Saheed Nagar, Bhubaneswar-07
Ph. : 0674-2549902, 9692276908, 8337964922, E-mail : zenahealthcare@gmail.com

Website : www.zenahealthcare.in

Wishing Good Health



ZENA
Healthcare Services
Professional | Accuracy | Precision

Professional Accuracy Precision

Regd. No. : 1834

ZENA HEALTHCARE SERVICES

(A Unit of Zena Enterprises)

Patient Name : MR. SURJYAJYOTI TRIPATHY

Age / Gender : 48 years / Male

Patient ID : 20352

Referral : MEDI WHEEL

Collection Time : 08/03/2024, 12:00 PM

Reporting Time : 08/03/2024, 01:03 PM

Sample ID :



23285

Test Description	Value(s)	Reference Range	Unit
Glucose, Fasting (FBS)			
Glucose fasting <small>Method : Fluoride Plasma-F, Hexokinase</small>	88.86	75 - 115	mg/dL
Glucose, Post Prandial (PP)			
Blood Glucose-Post Prandial <small>Method : Hexokinase</small>	100.53	70 - 140	mg/dL
ESR, Erythrocyte Sedimentation Rate			
ESR - Erythrocyte Sedimentation Rate <small>Method : EDTA Whole Blood, Manual Westergren</small>	12	0 - 15	mm/hr
Interpretation:			
<ul style="list-style-type: none"> It indicates presence and intensity of an inflammatory process. It does not diagnose a specific disease. Changes in the ESR are more significant than the abnormal results of a single test. It is a prognostic test and used to monitor the course or response to treatment of diseases like tuberculosis, bacterial endocarditis, acute rheumatic fever, rheumatoid arthritis, SLE, Hodgkins disease, temporal arteritis and polymyalgia rheumatica. It is also increased in pregnancy, multiple myeloma, menstruation, and hypothyroidism. 			
Blood Group ABO & Rh Typing, Blood			
Blood Group (ABO typing) <small>Method : Manual-Hemagglutination</small>	"O"		
RhD Factor (Rh Typing) <small>Method : Manual Hemagglutination</small>	Positive		

END OF REPORT

Lab. technician

Dr. Kundan Kumar Sahoo
CONSULTANT PATHOLOGIST /
MICROBIOLOGIST

For Home Collection Please Call at Number :

Zena Healthcare Services

Plot No. 119, Opp. Water tank Lane, Near Police Phandi, Saheed Nagar, Bhubaneswar-07
Ph. : 0674-2549902, 9692276908, 8337964922, E-mail : zenahealthcare@gmail.com
Website : www.zenahealthcare.com

Wishing Good Health



Patient Name : MR. SURJYA JYOTI TRIPATHY

Age / Gender : 48 years / Male

Patient ID : 20352

Referral : MEDI WHEEL

Collection Time : 08/03/2024, 12:00 PM

Reporting Time : 08/03/2024, 01:16 PM

Sample ID :



23285

Test Description	Value(s)	Reference Range	Unit
Thyroid Profile (T3, T4, TSH)			
T3-Total Method : CLIA	0.96	0.87 - 2.73	ng/dL
T4-Total Method : CLIA	6.52	6.09 - 12.23	ug/dL
TSH-Ultrasensitive Method : CLIA	1.32	0.45 - 4.50	uIU/mL

Interpretation

TSH	T3	T4	Suggested Interpretation for the Thyroid-Function Tests Pattern
Raised	Within range	Within range	Raised Within Range Within Range -Isolated High TSH especially in the range of 4.7 to 15 mIU/ml is commonly associated with Physiological & Biological TSH Variability-Subclinical Autoimmune Hypothyroidism,Intermittent 14 therapy for hypothyroidism -Recovery phase after Non-Thyroidal illness*
Raised	Decreased	Decreased	Chronic Autoimmune Thyroiditis Post thyroidectomy,Post radioiodine Hypothyroid phase of transient thyroiditis*
Raised or within range	Raised	Raised or within range	Interfering antibodies to thyroid hormones (anti-TPO antibodies)intermittent 14 therapy or T4 overdose •Drug interference- Amiodarone, Heparin,Beta blockers,steroids, anti-epileptics.
Decreased	Raised or within range	Raised or within range	Isolated Low TSH -especially in the range of 0.1 to 0.4 often seen in elderly & Range Range associated with Non-Thyroidal illness -Subclinical Hyperthyroidism -Thyroxine ingestion*
Decreased	Decreased	Decreased	Central Hypothyroidism -Non-Thyroidal illness -Recent treatment for Hyperthyroidism (TSH remains suppressed)*
Decreased	Raised	Raised	Primary Hyperthyroidism (Graves' disease),Multinodular goitre, Toxic nodule •Transient thyroiditis:Postpartum, Silent (lymphocytic), Postviral (granulomatous,subacute, DeQuervain's),Gestational thyrotoxicosis with hyperemesis gravidarum*
Decreased Within Range	Raised	Within range	T3 toxicosis •Non-Thyroidal illness
Within range	Decreased	Within range	Isolated Low T3-often seen in elderly & associated Non-Thyroidal illness In elderly the drop in T3 level can be upto 25%.

END OF REPORT

Lab technician

Dr. Kundan Kumar Sahoo
CONSULTANT PATHOLOGIST /
MICROBIOLOGIST

For Home Collection Please Call at Number :

Zena Healthcare Services

Plot No. 119, Opp. Water tank Lane, Near Police Phandi, Saheed Nagar, Bhubaneswar-07
Ph. : 0674-2549902, 9692276908, 8337964922, E-mail : zenahealthcare@gmail.com

Website : www.zenahealthcare.com

Wishing Good Health



ZENA
Healthcare Services
Professional | Accuracy | Precision

Professional Accuracy Precision

Regd. No. : 1834

ZENA HEALTHCARE SERVICES

(A Unit of Zena Enterprises)

Patient Name : MR. SUR,IYAJYOTI TRIPATHY

Age / Gender : 48 years / Male

Patient ID : 20352

Referral : MEDI WHEEL

Collection Time : 08/03/2024, 12:00 PM

Reporting Time : 08/03/2024, 01:08 PM

Sample ID :



23265

Test Description	Value(s)	Reference Range	Unit
------------------	----------	-----------------	------

Urine(R/M) Routine Examination of Urine

General Examination

Colour	PALE YELLOW	Pale Yellow	
Transparency (Appearance)	CLEAR	Clear	
Deposit	Absent	Absent	
Reaction (pH)	Acidic 6.0	4.5 - 7.0	
Specific gravity	1.015	1.005 - 1.030	

Chemical Examination

Urine Protein (Albumin)	Absent	Absent	
Urine Glucose (Sugar)	Absent	Absent	

Microscopic Examination

Red blood cells	Absent	0-4	/hpf
Pus cells (WBCs)	1 - 2 /HPF	0-9	/hpf
Epithelial cells	0 - 8 /HPF	0-4	/hpf
Crystals	Absent	Absent	
Cast	Absent	Absent	
Bacteria	Absent	Absent	

END OF REPORT

Lab technician

Dr. Kundan Kumar Sahoo
CONSULTANT PATHOLOGIST /
MICROBIOLOGIST

For Home Collection Please Call at Number :

Zena Healthcare Services

Plot No. 119, Opp. Water tank Lane, Near Police Phandi, Saheed Nagar, Bhubaneswar-07
Ph. : 0674-2549902, 9692276908, 8337964922, E-mail : zenahealthcare@gmail.com

Website : www.zenahealthcare.in

Wishing Good Health



ZENA
Healthcare Services
Professional | Accuracy | Precision

Professional Accuracy Precision

ZENA HEALTHCARE SERVICES

(A Unit of Zena Enterprises)

Regd. No. : 1834

Patient Name : MR. SURJYA JYOTI TRIPATHY

Age / Gender : 48 years / Male

Patient ID : 20352

Referral : MEDI WHEEL

Collection Time : 08/03/2024, 12:00 PM

Reporting Time : 08/03/2024, 01:05 PM

Sample ID :



23285

Test Description	Value(s)	Reference Range	Unit
LFT, Liver Function Test			
Bilirubin - Total Method : Serum, Jendrassik Grof	0.64	0.00 - 1.00	mg/dL
Bilirubin - Direct Method : Serum, Diazo Reaction	0.18	0.00 - 0.20	mg/dL
Bilirubin - Indirect Method : Serum, Calculated	0.46	0.10 - 0.80	mg/dL
SGOT Method : Serum, UV with PSP, IFCC 37 degree	19.34	8 - 33	U/L
SGPT Method : Serum, UV with PSP, IFCC 37 degree	26.58	3 - 35	U/L
GGT-Gamma Glutamyl Transpeptidase Method : Serum, G-gutamyl-carboxy-nitroanilide	7.24	< 55	U/L
Alkaline Phosphatase Method : PNPP-AMP Buffer/Kinetic	78.92	53-128	U/L
Total Protein Method : Serum, Buret, reagent blank end point	6.92	6.60 - 8.70	g/dL
Albumin Method : Serum, Bromocresol green	4.51	3.50 - 5.30	g/dL
Globulin Method : Serum, EIA	2.41	2.00-3.50	g/dL
A/G Ratio Method : Serum, EIA	1.87	1.2 - 2.2	

END OF REPORT

Lab technician

Dr. Kundan Kumar Sahoo
CONSULTANT PATHOLOGIST /
MICROBIOLOGIST

For Home Collection Please Call at Number :

Zena Healthcare Services

Plot No. 119, Opp. Water tank Lane, Near Police Phandi, Saheed Nagar, Bhubaneswar-07
Ph. : 0674-2549902, 9692276908, 8337964922, E-mail : zenahealthcare@gmail.com
Website : www.zenahealthcare.com

Wishing Good Health



ZENA
Healthcare Services
Professional | Accuracy | Precision

Professional Accuracy Precision

Regd. No. : 1834

ZENA HEALTHCARE SERVICES

(A Unit of Zena Enterprises)

Patient Name : MR. SURJYAJYOTI TRIPATHY

Age / Gender : 48 years / Male

Patient ID : 20352

Referral : MEDI WHEEL

Collection Time : 08/03/2024, 12:00 PM

Reporting Time : 08/03/2024, 01:06 PM

Sample ID :



23285

Test Description	Value(s)	Reference Range	Unit
Lipid Profile			
Cholesterol-Total Method : Spectrophotometry	215.19	Desirable level < 200 Borderline High 200-239 High >or = 240	mg/dL
Triglycerides Method : Serum, Enzymatic, endpoint	281.0	Normal: < 150 Borderline High: 150-199 High: 200-499 Very High: >= 500	mg/dL
HDL Cholesterol Method : Serum, Direct measure-PEO	53.79	Normal: > 40 Major Risk for Heart: < 40	mg/dL
LDL Cholesterol Method : Enzymatic selective protection	105.20	Optimal < 100 Near / Above Optimal 100-129 Borderline High 130-159 High 160-189 Very High >or = 190	mg/dL
VLDL Cholesterol Method : Serum, Enzymatic	56.20	6 - 38	mg/dL
CHOL/HDL Ratio Method : Serum, Enzymatic	4.00	3.5 - 5.0	
LDL/HDL Ratio Method : Serum, Enzymatic	1.96	2.5 - 3.5	

Note:

8-10 hours fasting sample is required.

END OF REPORT

Lab technician

Dr. Kundan Kumar Sahoo
CONSULTANT PATHOLOGIST /
MICROBIOLOGIST

For Home Collection Please Call at Number :

Zena Healthcare Services

Plot No. 119, Opp. Water tank Lane, Near Police Phandi, Saheed Nagar, Bhubaneswar-07
Ph. : 0674-2549902, 9692276908, 8337964922, E-mail : zenahealthcare@gmail.com

Website : www.zenahealthcare.com

Wishing Good Health



ZENA
Healthcare Services
Professional | Accuracy | Precision

Professional Accuracy Precision

Regd. No. : 1834

ZENA HEALTHCARE SERVICES

(A Unit of Zena Enterprises)

Patient Name : MR. SURJYAJYOTI TRIPATHY

Age / Gender : 48 years / Male

Patient ID : 20352

Referral : MEDI WHEEL

Collection Time : 08/03/2024, 12:00 PM

Reporting Time : 08/03/2024, 01:10 PM

Sample ID :



23265

Test Description	Value(s)	Reference Range	Unit
Uric acid, Serum			
Uric Acid <small>Method : Uricase, Colorimetric</small>	5.23	3.4 - 7.0	mg/dL
BUN, Serum			
BUN-Blood Urea Nitroge <small>Method : Serum, Urease</small>	12	10 - 50	mg/dL
Creatinine			
Creatinine <small>Method : Serum, Jaffe</small>	0.69	0.60 - 1.30	mg/dL
PSA (Prostate Specific Antigen)-Total			
PSA- Prostate Specific Antigen*	2.0	0 - 4	ng/mL

INTERPRETATION :

Prostate-specific antigen (PSA) is a glycoprotein that is produced by the prostate gland, the lining of the urethra, and the bulbourethral gland. PSA exists in serum mainly in two forms, complexed to alpha-1-anti-chymotrypsin (PSA-ACT complex) and unbound (free PSA). Increases in prostatic glandular size and tissue damage caused by benign prostatic hypertrophy, prostatitis, or prostate cancer may increase circulating PSA levels. Transient increase in PSA can also be seen following per rectal digital or sonological examinations.

Note: Patients on Biotin supplement may have interference in some immunoassays. With individuals taking high dose Biotin (more than 5 mg per day) supplements, at least 8-hour wait time before blood draw is recommended.

Ref: Arch Pathol Lab Med—Vol 141, November 2017

END OF REPORT

Lab technician

Wab
Dr. Kundan Kumar Sahoo
CONSULTANT PATHOLOGIST /
MICROBIOLOGIST

For Home Collection Please Call at Number :

Zena Healthcare Services

Plot No. 119, Opp. Water tank Lane, Near Police Phandi, Saheed Nagar, Bhubaneswar-07
Ph. : 0674-2549902, 9692276908, 8337964922. E-mail : zenahc@zenahc.com

Wishing Good Health



Date (OP NO): 08-03-2024 (OBW0113283)

Patient Name

Name: Mr SURJYAJYOTI TRIPATHY



Age (Gender): 48Y | 00M | 00D (Male)

MRD No.

Consultant: Dr. Chinmayee Pradhan

MRD: 88SR56768

Add: Bhubaneswar, Odisha, India

MOB: 6266142692

Age

Sex

M F

IOP

Right Eye 18

Left Eye 20

Right Eye

6/18 → 6/6

Left Eye

VISION 20

6/18 → 6/6

Diagnosis



WNL



WNL

full WNL

WNL

∴ REFERROR - GC

Adv

glau

Dr. Chinmayee Pradhan
MBBS, MS (Ophthalmology)
FAIEM (Glaucoma)
Regd. No-18465

Seal and Signature of the treating Doctor

NOT VALID FOR MEDICO-LEGAL PURPOSE

REGISTER NOW

1800 1200 111



883 / SURJAJYOTI TRIPATHY / 48 Yrs / M / 168 Cms / 81 Kg Date: 08-Mar-2024 Refd By : MEDI-WHEEL Examined By:

Stage	Time	Duration	Speed(mph)	Elevation	METs	Rate	% THR	BP	RPP	PVC	Comments
Supine	00:18	0:18	00.0	00.0	01.0	083	48 %	114/70	094	00	
Standing	00:38	0:20	00.0	00.0	01.0	080	47 %	114/70	091	00	
HV	00:55	0:18	00.0	00.0	01.0	085	49 %	114/70	096	00	
ExStart	01:13	0:17	00.0	00.0	01.0	082	48 %	114/70	093	00	
BRUCE Stage 1	04:13	3:00	01.7	10.0	04.7	129	75 %	115/72	148	00	
BRUCE Stage 2	07:13	3:00	02.5	12.0	07.1	147	85 %	117/74	171	00	
PeakEx	09:35	2:22	03.4	14.0	08.6	169	96 %	118/75	199	00	
Recovery	10:05	0:30	01.1	00.0	04.2	160	93 %	118/75	188	00	
Recovery	10:35	1:00	01.1	00.0	01.2	145	84 %	117/75	169	00	
Recovery	12:35	3:00	00.0	00.0	01.0	109	63 %	116/74	126	00	
Recovery	14:43	5:08	00.0	00.0	01.0	102	59 %	115/73	117	00	

FINDINGS :

Exercise Time 08:22
 Max HR Attained 169 bpm 98% of Target 172
 Max BP Attained 118/75
 Max WorkLoad Attained 5.5 Good response to induced stress
 Test End Reasons Test Complete

REPORT :



ZENA HEALTHCARE

SAHIDNAGAR, BHUBANESWAR

883 / SURJAJYOTI TRIPATHY / 48 Yrs / Male / 168 Cm / 81 Kg

6 x 2 + Rhythm
BRUCE Supine(0:18)



Date: 08-03-2024 10:45:46 AM METs: 8.0 HR: 83 Target HR: 48% of 172 BP: 114/70

ExTime: 00:00 0.0 mph 0.0 % 25 min/Sec. 1.0 Cm/mV BLC CW Notch CW MF 0.05 Hz LF 35 Hz

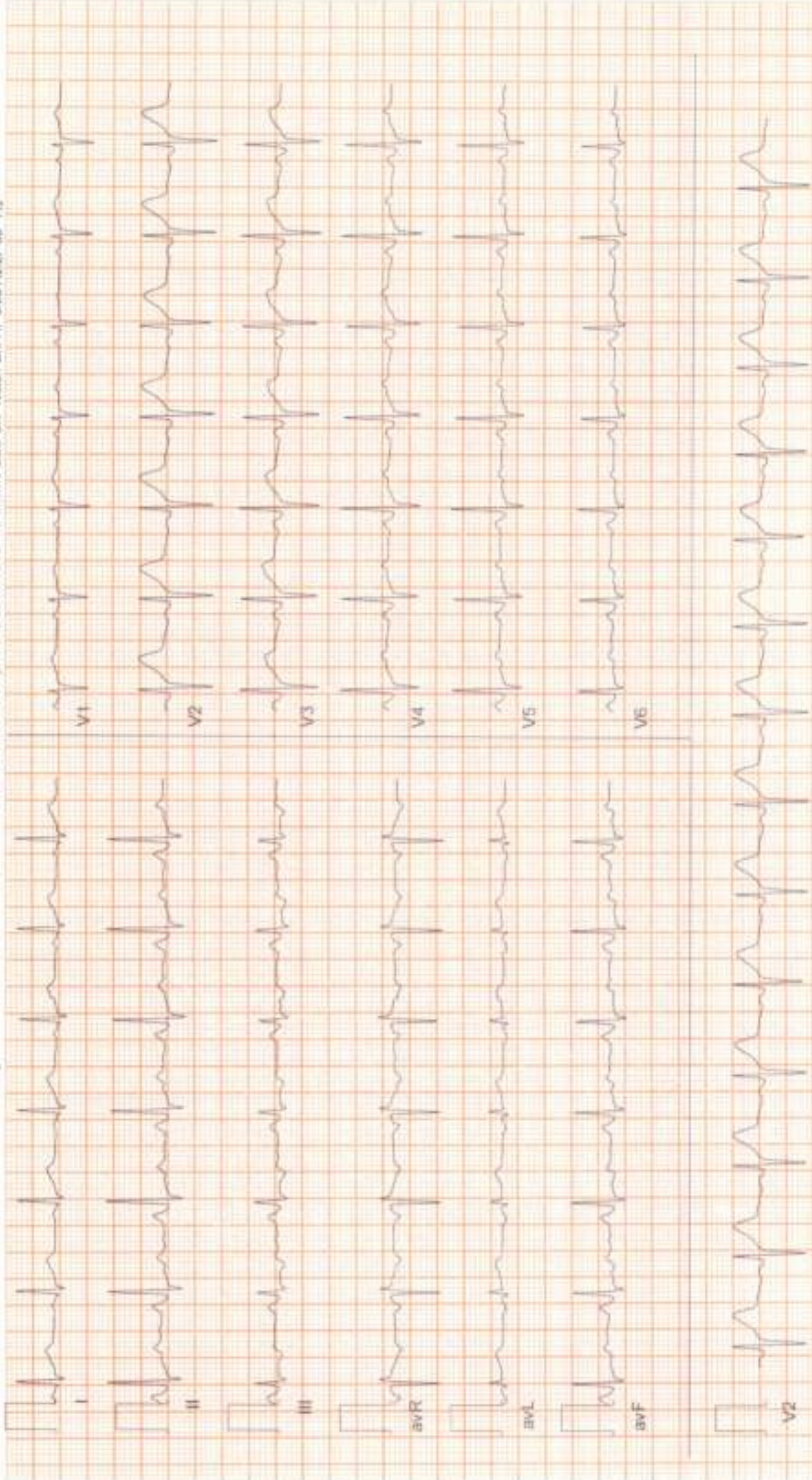

ZENA HEALTHCARE

SAHIDNAGAR, BHUBANESWAR

883 / SURJAJYOTI TRIPATHY / 48 Yrs / Male / 168 Cm / 81 Kg

6 x 2 + Rhythm
BRUCE.HV(0.18)



Date: 08-03-2024 10:45:46 AM METz: 1.0 HR: 85 Target HR: 49% of 172 BP: 114/70

Ex Time: 00:00 0.0 mph/0.0 % 25 mm/Sec 1.0 Cm/mV ELC Chv Nocht Chv HF 0.05 Hz LF 35 Hz

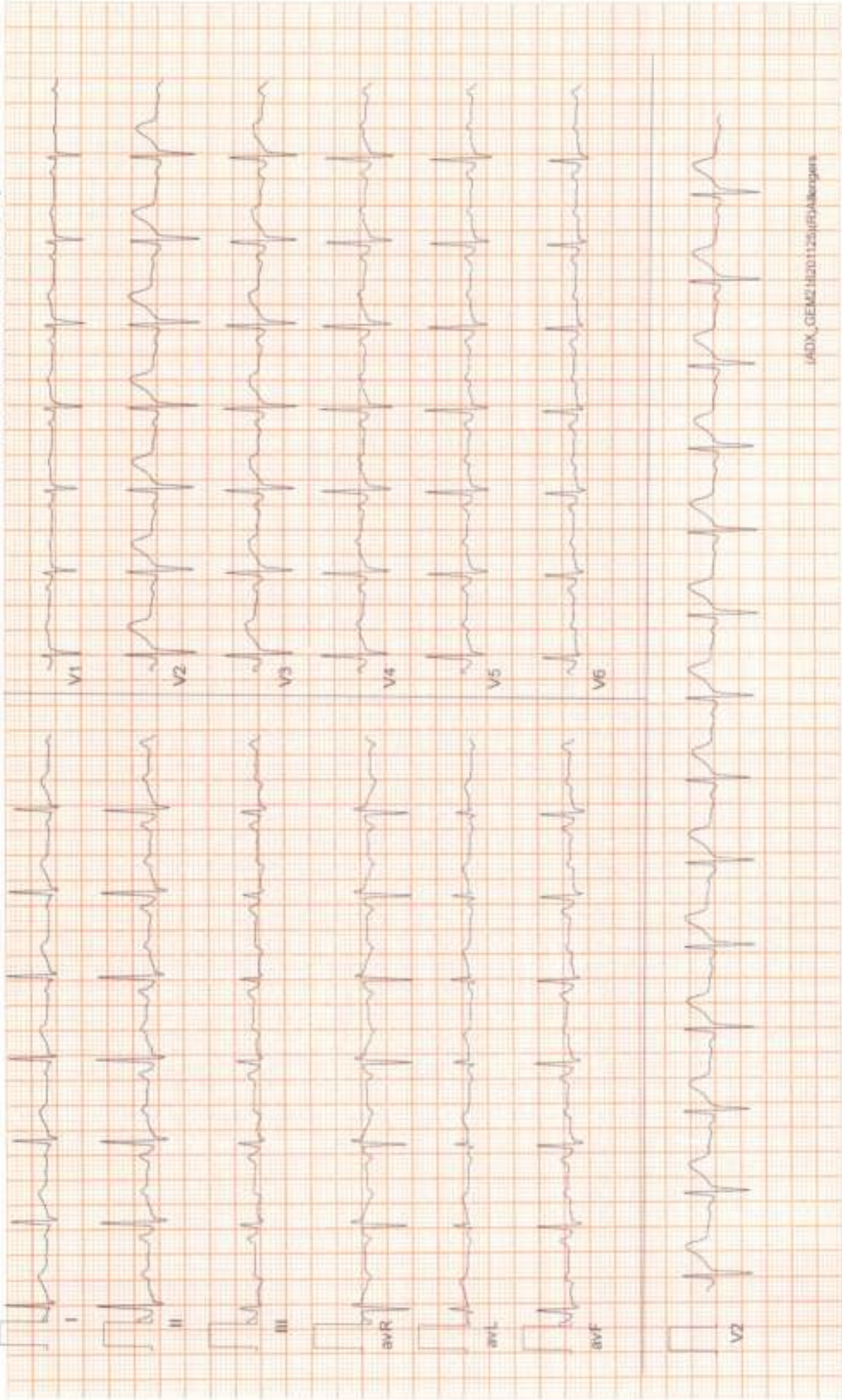

ZENA HEALTHCARE

SAHIDNAGAR, BHUBANESWAR

883 / SURJAJYOTI TRIPATHY / 48 Yrs / Male / 168 Cm / 81 Kg

6 x 2 + Rhythm ExStart



Date: 08 - 03 - 2024 10:45:46 AM METS : 1.0 HR : 82 Target HR : 45% of 172 BP : 114/70

ExTime : 00:00 0.0 mph/0.0 % 25 mm/Sec 1.0 Cm/mV ELC On/ Notch On/ HF 0.05 Hz/ LF 35 Hz

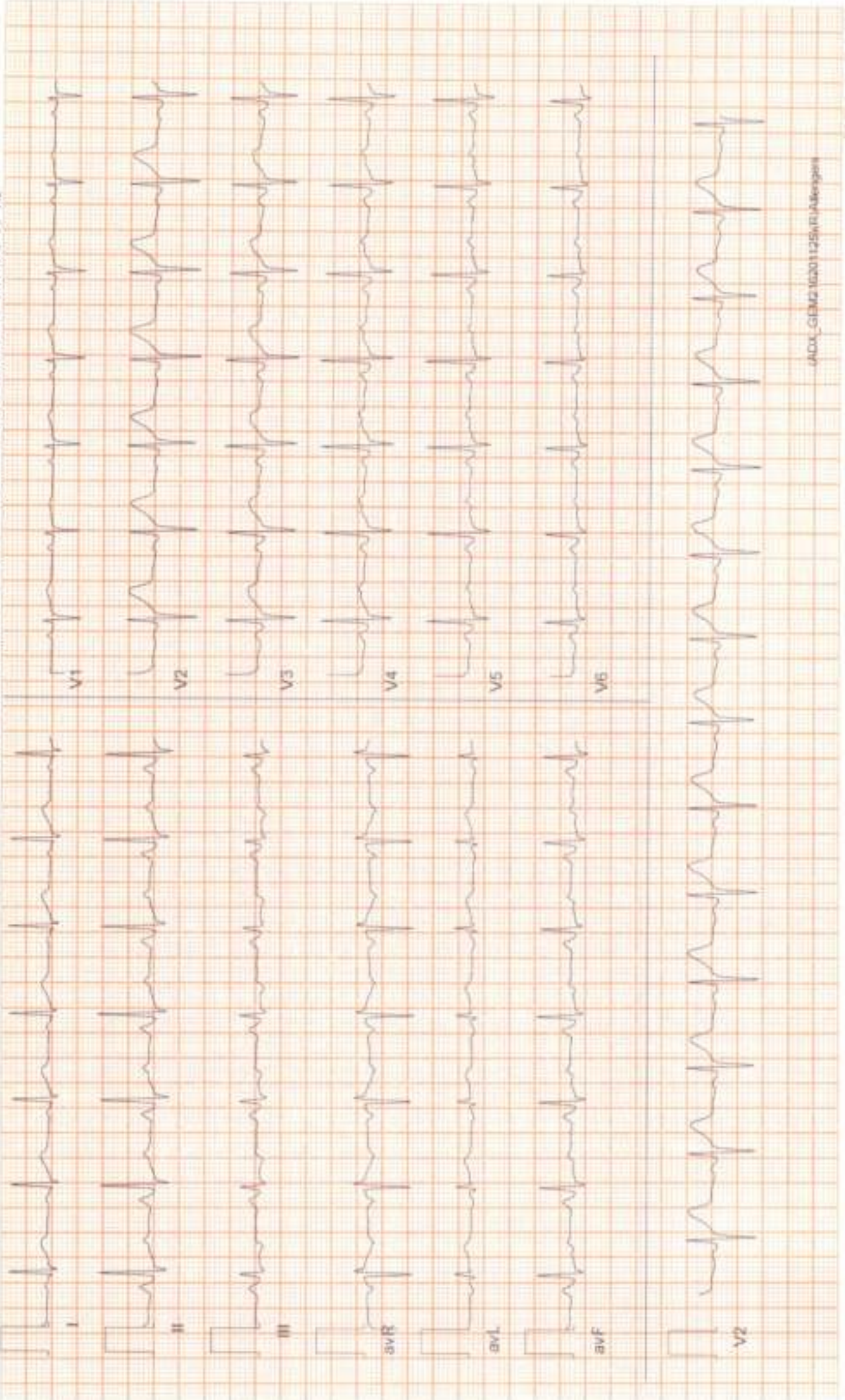

ZENA HEALTHCARE

SAHIDNAGAR, BHUBANESWAR

883 / SURJAJYOTI TRIPATHY / 48 Yrs / Male / 168 Cm / 81 Kg

6 x 2 + Rhythm
BRUCE Stage 1 (3.00)



Date: 08-03-2024 10:45:46 AM METs: 4.7 HR: 129 Target HR: 75% of 172 BP: 119/72

Ex Time: 03:00 1.7 mph 10.0 % 25 min/Sec. 1.0 Cm/mV BLC Chx' Notch Chx' HF 0.05 Hz/LF 35 Hz

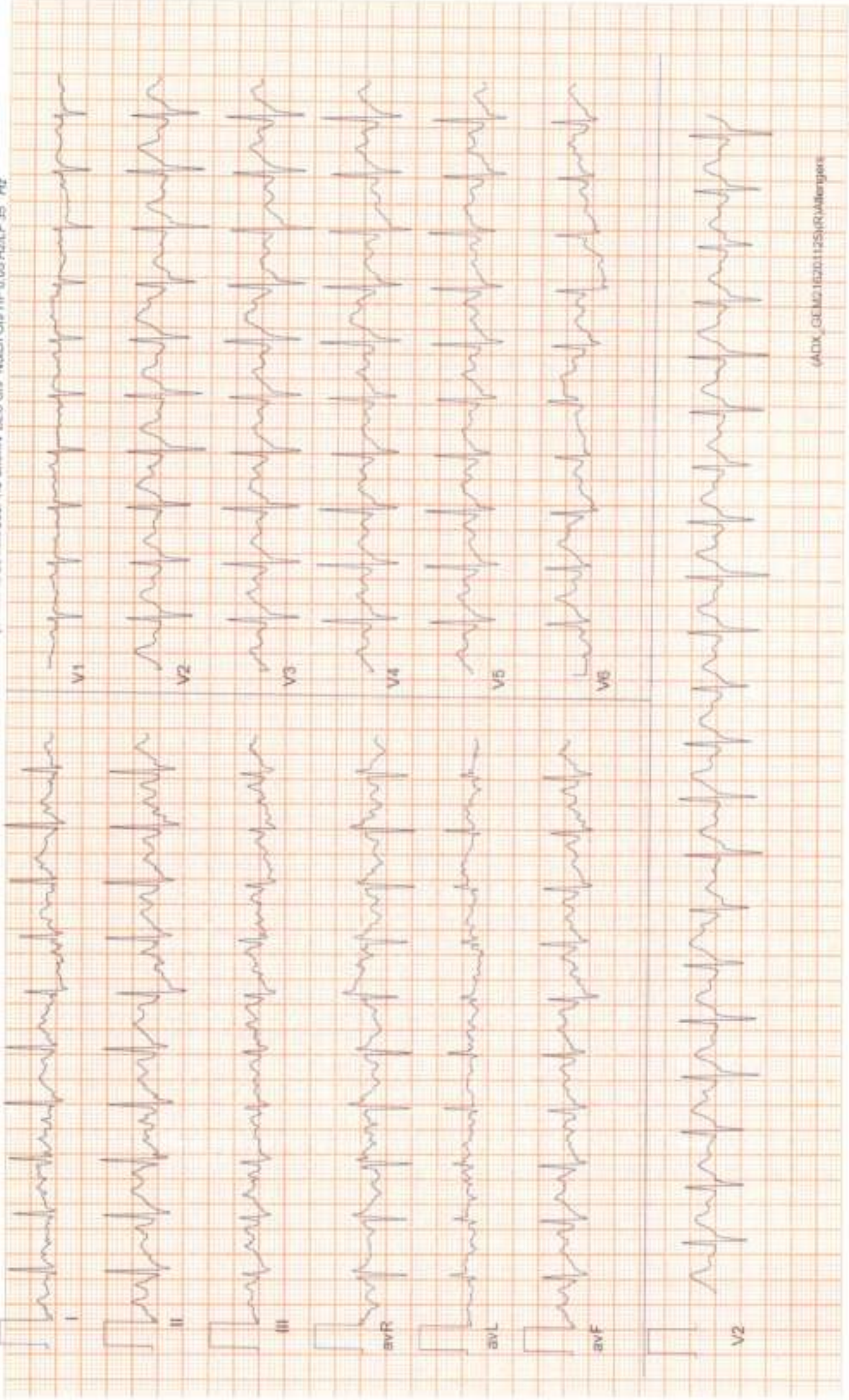

ZENA HEALTHCARE

SAHIDNAGAR, BHUBANESWAR

883 / SURJAYAYOTI TRIPATHY / 48 Yrs / Male / 168 Cm / 81 Kg

**6 x 2 + Rhythm
Recovery(0.30)**



Date: 08-03-2024 10:45:48 AM METs : 4.2 HR : 160 Target HR : 93% of 172 BP : 118/75

Ex Time : 08:22 1.7 mph 0.0 % 25 mm/Sec 1.0 Cm/mV BLC Onr Notch Onr HF 0.05 Hz LF 35 Hz

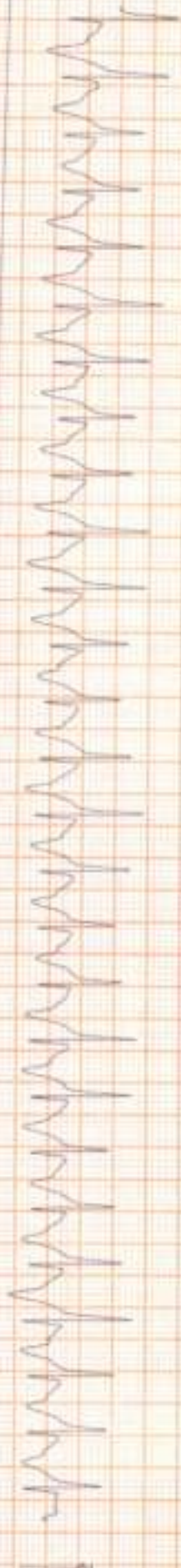

6 x 2 + Rhythm
Recovery(1:00)



Date: 08-03-2024 10:45:46 AM METs: 1.2 HR: 145 Target HR: 84% of 172 BP: 117/75 ExTime: 06:22 1.1 mph 0.0 % 25 mm/Sec. 1.0 Cm/Div BLC On/ Match On/ HF 0.05 Hz/ LF 35 Hz

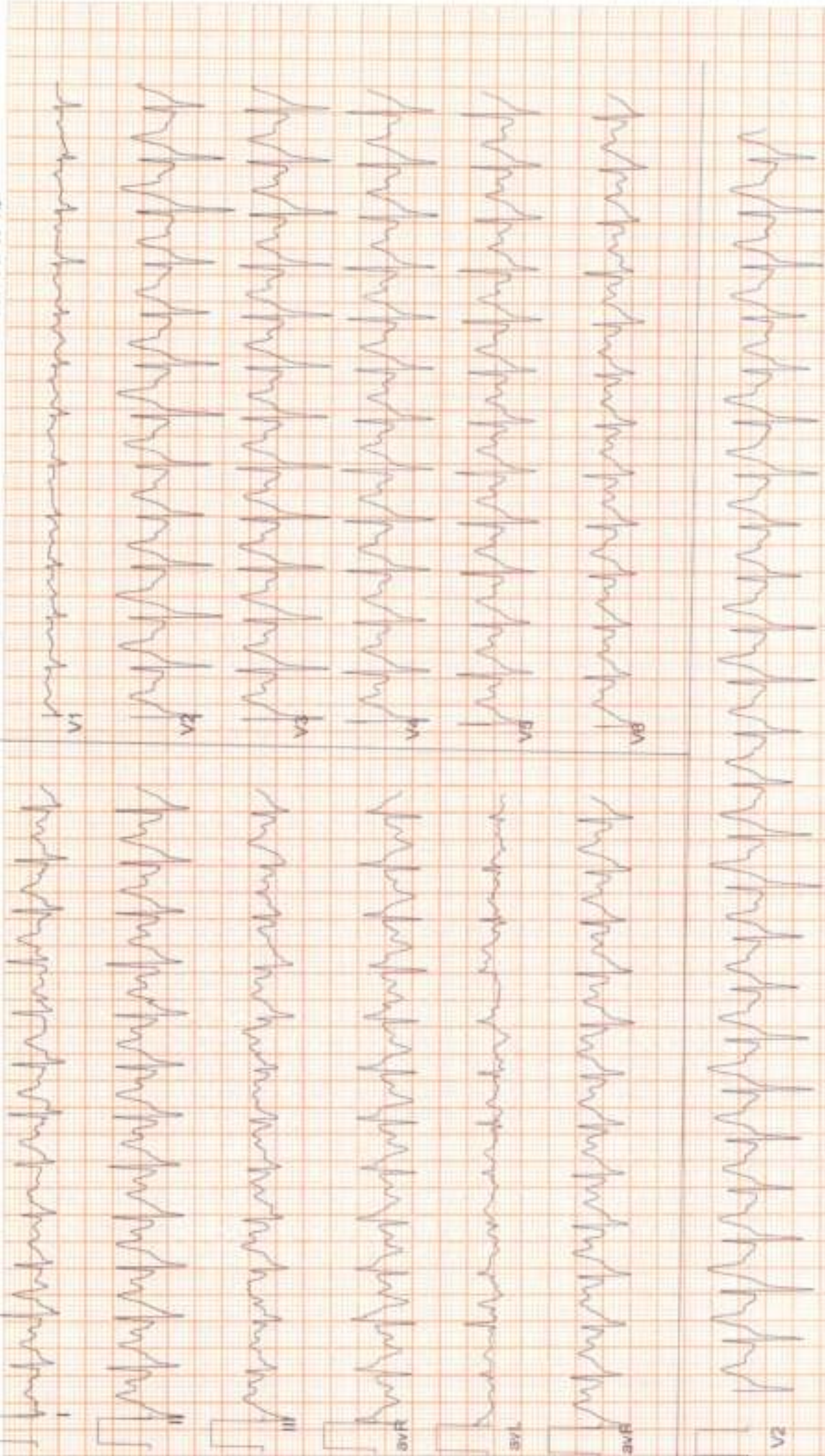

ZENA HEALTHCARE

SAHIDNAGAR, BHUBANESWAR

883 / SURAJAYOTI TRIPATHY / 48 Yrs / Male / 168 Cm / 81 Kg

**6 x 2 + Rhythm
Recovery(3:00)**



Date: 06-03-2024 10:45:46 AM METs: 1.0 HR: 109 Target HR: 63% of 172 BP: 116/74 Ex Time: 06:22 0.0 mph 0.0 % 25 mm/Sec 1.0 Cm/mV BLC On* Nitch Der MF 0.05 Hz/LF 35 Hz

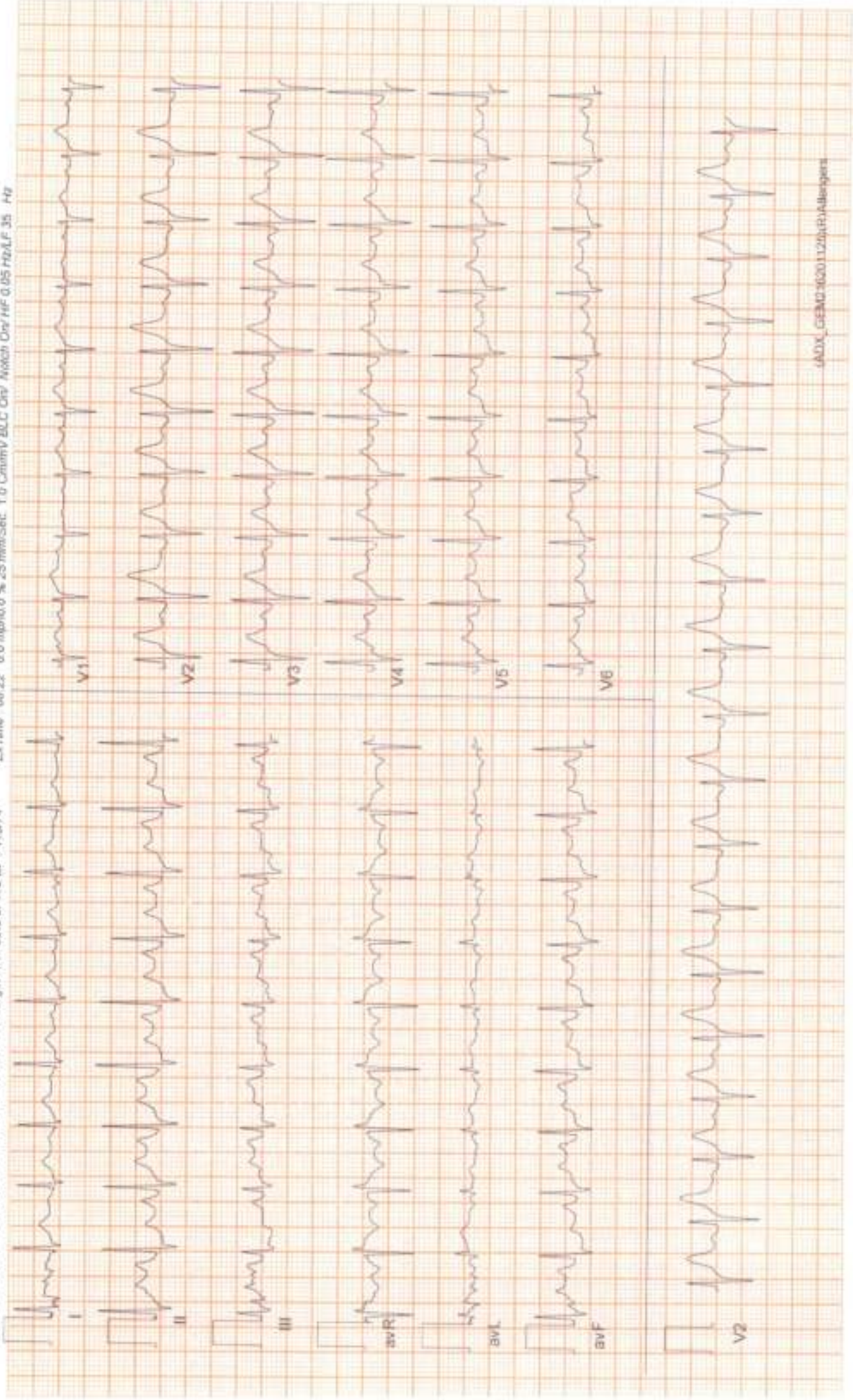

ZENA HEALTHCARE

SAHIDNAGAR, BHUBANESWAR

663 / SURJYA-JYOTI TRIPATHY / 48 Yrs / Male / 168 Cm / 81 Kg

6 x 2 + Rhythm
Recovery(5.08)



Date: 08-03-2024 10:45:46 AM METs : 1.0 HR : 102 Target HR : 59% of 172 BP : 115/73

Ex Time : 08:22 0.0 mph 0.0 % 25 mm/Sec. 1.0 Cm/mV BLC Onv Notch Onv HF 0.05 Hz/LF 35 Hz

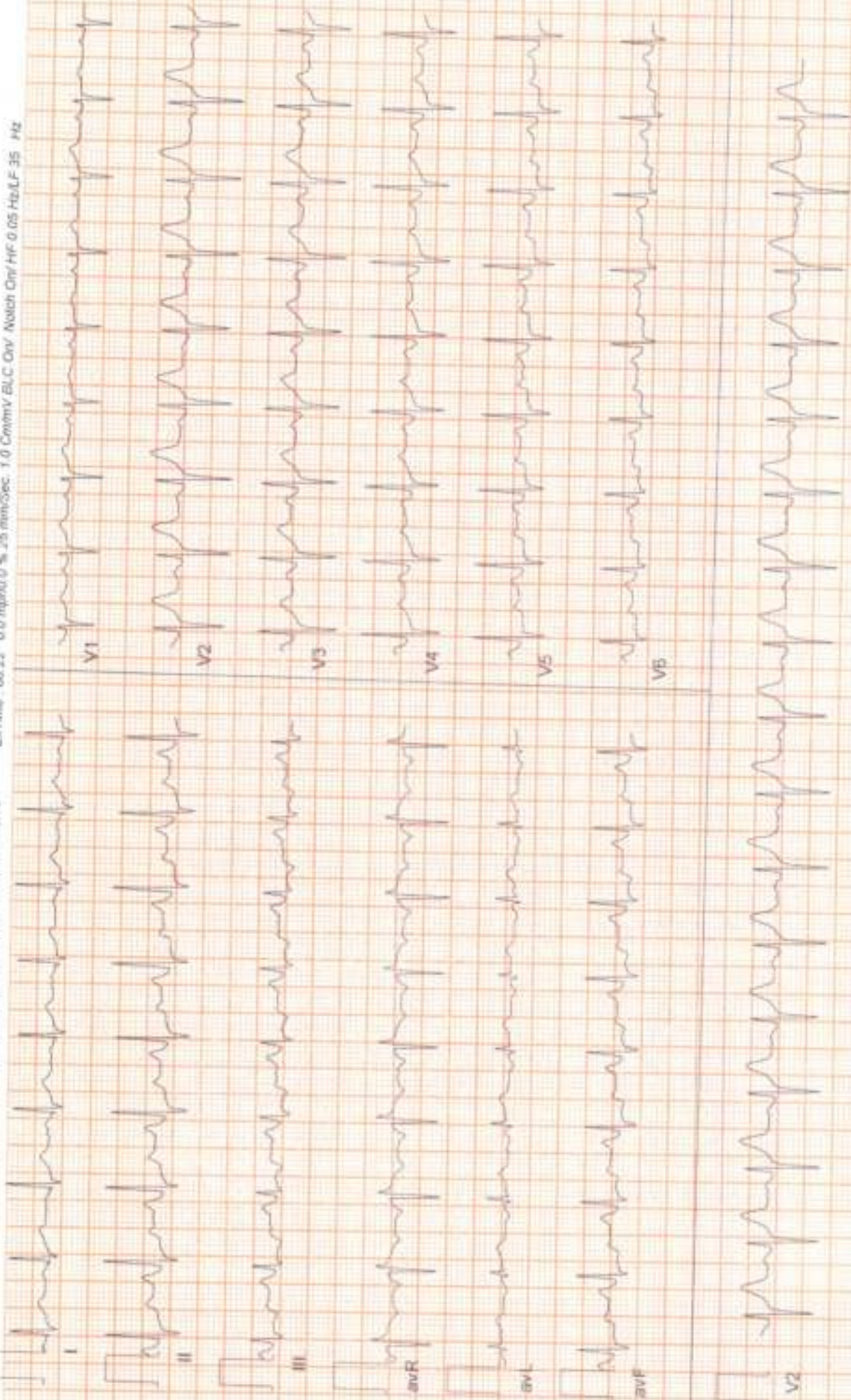



NAME:-SURJYAJYOTI TRIPATHY
AGE:-48YRS

REFERRAL:-MEDI-WHEEL

DATE :-08.03.2024

Patient ID:-02

SEX :-MALE

CHEST X-RAY PA VEIW SHOWS.

- Both side lung fields are clear.
- Trachea within normal limit.
- Both costophrenic cardiophrenic angle are clear.
- Cardiac shadow within normal limit.
- Media stinum in position

IMPRESSION:-NORMAL STUDY.



Dr.Bhagaban Pradhan
M.D.(Radio diagnosis)

ConsultantRadiologist

ID: 1746 CASE
AGE: 48Y M D
Cms K9

SURJAYYOTI TRIPATHY
MALE

08/03/2024 10:12:32
ZENA HEALTHCARE
PLOT-119, SAHIDNAGAR, BHUBANESWAR

RATE	76 bpm	SINUS RHYTHM
P-R	180 ms	
P-R	156 ms	
QRS	80 ms	
QT	380 ms	
QTc	416 ms	
--AXIS--		
P	68°	
QRS	12°	
T	15°	

NORMAL ECG

12-LEAD REPORT FORMAT: 3x4+1L SQ

RRP

DR

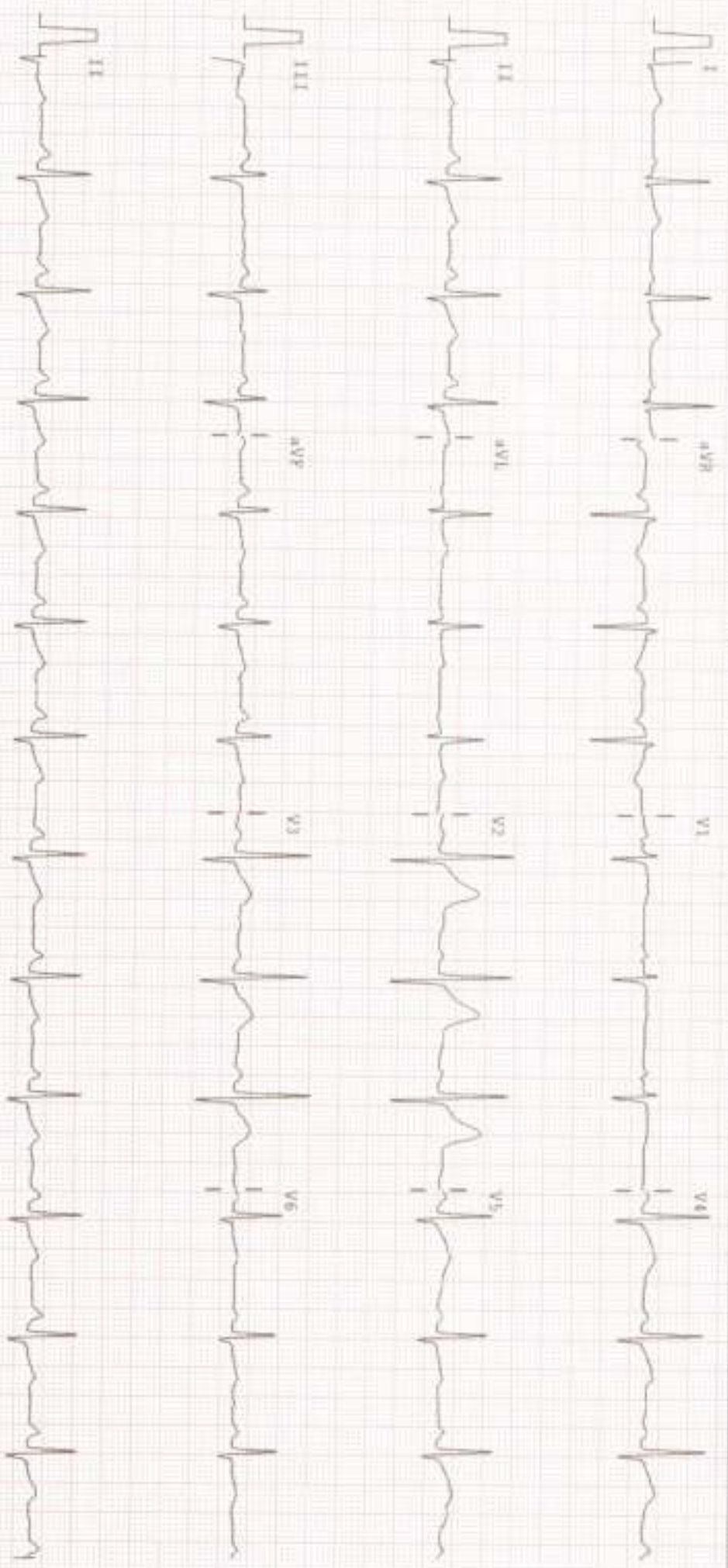

25mm/sec 10mm-mV Notch: ON

REC: ON

0.05-35Hz

ALLENBERG PISCES H121 VER-1.91 CLINICALLY CORRELATE THE FINDINGS



ZENA
Healthcare Services
Professional | Accuracy | Precision

Professional Accuracy Precision

Regd. No. : 1834

ZENA HEALTHCARE SERVICES

(A Unit of Zena Enterprises)

Patient Name : MR. SURJYA JYOTI TRIPATHY

Age / Gender : 48 years / Male

Patient ID : 20352

Referral : MEDI WHEEL

Collection Time : 08/03/2024, 12:00 PM

Reporting Time : 08/03/2024, 01:13 PM

Sample ID :



23285

Test Description	Value(s)	Reference Range	Unit
Complete Blood Count			
Hemoglobin (Hb)	14.0	13.5 - 18.0	gm/dL
Erythrocyte (RBC) Count	5.29	4.7 - 6.0	mil/cu.mm
Packed Cell Volume (PCV)	44.7	42 - 52	%
Mean Cell Volume (MCV)	84.50	78 - 100	fL
Mean Cell Haemoglobin (MCH)	26.47	27 - 31	pg
Mean Corpuscular Hb Concn. (MCHC)	31.32	32 - 36	g/dL
Red Cell Distribution Width (RDW)	13.8	11.5 - 14.0	%
Total Leucocytes (WBC) Count	6600	4000-10000	cell/cu.mm
Neutrophils	63	40 - 80	%
Lymphocytes	33	20 - 40	%
Monocytes	02	2 - 10	%
Eosinophils	02	1 - 6	%
Basophils	00	1-2	%
Platelet Count	241	150 - 450	10 ³ /ul
Mean Platelet Volume (MPV)	8.8	7.2 - 11.7	fL
PCT	0.21	0.2 - 0.5	%
PDW	18.4	9.0 - 17.0	%

END OF REPORT

Lab technician

K. Sahoo
Dr. Kundan Kumar Sahoo
CONSULTANT PATHOLOGIST /
MICROBIOLOGIST

For Home Collection Please Call at Number :

Zena Healthcare Services

Plot No. 119, Opp. Water tank Lane, Near Police Phandi, Saheed Nagar, Bhubaneswar-07
Ph. : 0674-2549902, 9692276908, 8337964922, E-mail : zenahealthcare@gmail.com

Website : www.zenahealthcare.com

Wishing Good Health