

Health Check up Booking Request(bobE9682), Beneficiary Code-165765

a message

15 February 2024 at 18:21

Mediwheel <wellness@mediwheel.in>
 To: vidhidiagnostics@gmail.com
 Cc: customercare@mediwheel.in



011-41195959

Dear VIDHI DIAGNOSTICS

We have received a booking request for the details are following. Please provide your confirmation by clicking on the yes button.

Are you sure to confirm the booking? Yes No

Name : MS. VATYANI ANNIE RAJENDRA
Package Name : Mediwheel Full Body Health Checkup Female Below 40
Package Code : PKG10000475
Location : L-86 Swastantra - Senani Nagar , Opp- Akhbarnagar Bus Terminal, New Wadaj , Ahmedabad -13
Contact Details : 9574085141
E-mail id : ANNIE.VATYANI@bankofbaroda.com
Booking Date : 15-02-2024
Appointment Date : 24-02-2024

Member Information		
Booked Member Name	Age	Gender
MS. VATYANI ANNIE RAJENDRA	32 year	Female

Please login to your account to confirm the same. Also you mail us for confirmation

Hospital Package Name : Mediwheel Full Body Health Checkup Female Below 40
User Package Name : Mediwheel Full Body Health Checkup Female Below 40

23 Tests included in this Package

- ✘ Pap Smear
- Stool Test
- Gynae Consultation
- Thyroid Profile
- ESR
- Blood Glucose (Fasting)
- General Physician Consultation
- TMT OR 2D ECHO
- Blood Group
- Blood Glucose (Post Prandial)
- Chest X-ray
- ECG
- USG Whole Abdomen
- Eye Check-up consultation
- Urine Sugar Fasting
- Urine Sugar PP
- Dental Consultation
- Urine analysis
- CBC
- HbA1c
- Lipid Profile
- Kidney Profile
- Liver profile

Thanks,
 Mediwheel Team

You have received this mail because your e-mail ID is registered with This is a system-generated e-mail Arcofemi Healthcare Limited. please don't reply to this message.

Please visit to our Terms & Conditions for more information. This email is received because you are register with us Click here to unsubscribe.

Dr. Dinesh S. Modh

M.D., D.M.R.E. (Radiodiagnosis)

Consultant Radiologist & Sonologist

Ex. Junior Lecturer, B.J. Medical College, Civil Hospital, A'bad.

VIDHI
DIAGNOSTICS



24/02/2024

Name :- Vatyani Annie Rajendrabhai

Age - 32 yr female

Height - 171 cm

Weight - 56 kg

BP - 122/88 mm Hg.

Pulse - 84 Perz. min.

T: - (N)

RS } (N)
CVS }

SpO2 :- 98

Asymptomatic

H/O :- HTN since 3 yr Tab. Telminide MT- 50mg (1-0-0)
No DM, Thyroid or TB.

Advice - She is Physically Fit

Dr.  Modh
MBBS
Reg. No. G-74340

Vidhi Diagnostics
L-86, Swatantra Senani Nagar,
Opp. Indian Oil Petrol Pump, Akhbar Nagar Circle,
Keshavnagar Circle,
New Vadaj, Ahmedabad-13.

ISO 9001:2015 Certified Diagnostics Center

Vidhi Imaging Center

L-86, Swatantra Senani Nagar, Opp. Indian Oil Petrol Pump, Akhbar Nagar Circle, Nava Vadaj, Ahmedabad - 380 013.

Phone : (Radiology) 079-2762 1406 | M. 98799 29406, 98250 09406 | Time (Radiology) : Mon. to Sat. 9 am to 2 pm, 5 to 9 pm, Sunday 9 am to 12 Noon

E-mail : vidhidiagnostics@gmail.com, Website : www.vidhidiagnostics.com

Multislice CT Scan | CBCT-Dental Scan | Live 3D-4D Sonography | Colour Doppler | Echo Cardiography | Interventional Radiology | Maxillofacial Radiology | Fetal Medicine
Digital X-Ray | Digital Mammography | Digital OPG / TMJ | ECG / TMT / PFT / EEG / EMG | Audiometry | Pathology Laboratory | Health Check Up Plans | Pre Employment Check Up

CT SCAN & CBCT FACILITY NOW AVAILABLE

ID: 12656
 Name: arnee
 Age: 32yrs
 Sex: Female
 Hospital:

Vidhi Diagnostics
 108, Durgam Cheruvu Nagar,
 Hyderabad-500042
 Mr. Ashwin Kumar
 New Vardh, Alamedabad-13.

HR : 85 bpm
 PR : 134 ms
 QRS : 88 ms
 QT/QTc : 374/444 ms
 P/QRS/T : 69/48/66 deg.
 RV5/SV1 : 1.357/-0.791 mv
 RV5+SV1 : 2.148 mv

Need to be confirmed by doctor. Doctor Name:

0.67Hz - 35Hz AC 50Hz 25 mm/s 10 mm/mv

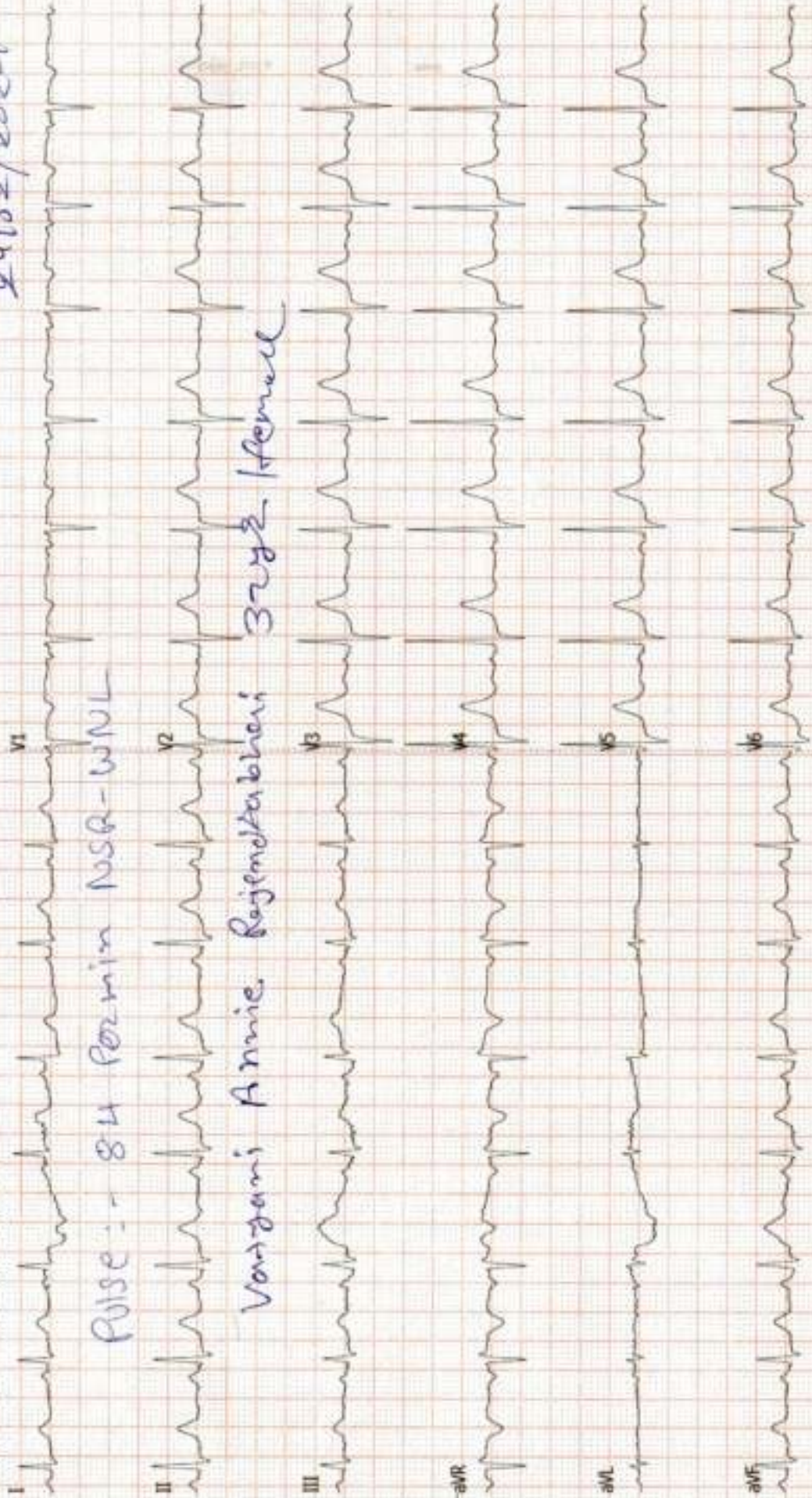

Dr. Dinesh S. Modh

M.D., D.M.R.E. (Radiodiagnosis)

Consultant Radiologist & Sonologist

Ex. Junior Lecturer, B.J. Medical College, Civil Hospital, A'bad.



Patient's name : ANNIE RAJENDRABHAI VATYANI
Reg. ID : R-13497-23
Referred by : Dr. MEDIWHEEL

Age/Sex : 32 Years/Female
Accession : 22729
Date : 24/02/2024

X-RAY CHEST (PA VIEW)

Both lung fields appear normal.
No e/o consolidation or cavitations is seen.
Both costo-phrenic angles appear clear.
Cardiac size is within normal limits.
Both domes of diaphragm appear normal.
Bony thoracic cage appears normal.

Thanks for reference.

Dr. Dinesh S. Modh
MD (D.M.R.E. (Radiodiagnosis))
G-23826

DR DINESH S. MODH
M.D. DMRE(RADIODIAGNOSIS)

ISO 9001:2015 Certified Diagnostics Center

Vidhi Imaging Center

L-86, Swatantra Senani Nagar, Opp. Indian Oil Petrol Pump, Akhbarnagar Circle, Nava Vada], Ahmedabad - 380 013.

Phone : (Radiology) 079-2762 1406 | M. 98799 29406, 98250 09406 | Time (Radiology) : Mon. to Sat. 9 am to 2 pm, 5 to 9 pm, Sunday 9 am to 12 Noon

E-mail : vidhidiagnostics@gmail.com, Website : www.vidhidiagnostics.com

Multislice CT Scan | CBCT-Dental Scan | Live 3D-4D Sonography | Colour Doppler | Echo Cardiography | Interventional Radiology | Maxillofacial Radiology | Fetal Medicine
Digital X-Ray | Digital Mammography | Digital OPG/TMJ | ECG/TMT/PFT/EEG/EMG | Audiometry | Pathology Laboratory | Health Check Up Plans | Pre Employment Check Up

CT SCAN & CBCT FACILITY NOW AVAILABLE

Annie



Dr. Dinesh S. Modh

M.D., D.M.R.E. (Radiodiagnosis)

Consultant Radiologist & Sonologist

Ex. Junior Lecturer, B.J. Medical College, Civil Hospital, A'bad.



Patient's name : ANNIE RAJENDRABHAI VATYANI
Reg. ID : R-13497-23
Referred by : Dr. MEDIWHEEL

Age/Sex : 32 Years/Female
Accession : 22729
Date : 24/02/2024

USG ABDOMEN

LIVER: - Liver appears normal in size & show normal echotexture. No evidence of diffuse or focal lesion is seen. Intrahepatic biliary radicals appear normal. Portal vein and CBD appear normal. No e/o calculus is seen in bile duct.

GALL BLADDER: - Gall bladder is distended & appears normal. No evidence of calculus or cholecystitis is seen. No evidence of pericholecystic fluid is seen.

SPLEEN: - Spleen appears normal in size & shows normal echotexture. No evidence of diffuse or focal lesion is seen.

PANCREAS: - Pancreas appears normal size and echopattern. No e/o diffuse or focal lesion is seen. Main pancreatic duct appears normal.

KIDNEY: - Both Kidneys appear normal in size & echotexture.

No e/o calculus or hydronephrosis or hydroureter is seen in either side.

Cortico-medullary differentiation is maintained on either side.

Both suprarenal regions appear normal.

RIF & BOWEL LOOPS (By high frequency probe): - Normal.

No evidence of pre & para aortic lymphadenopathy is seen.

No evidence of free fluid is seen in abdomen.

No evidence of dilated or thickened bowel loops is seen.

Urinary bladder: - appears normal. No e/o calculus or mass lesion is seen in bladder.

Uterus appears normal in size and echopattern.

No evidence of diffuse or focal lesion is seen.

Cervical region appears normal.

Endometrial thickness is 10.4mm and shows 15x10mm polyp in endometrial cavity.

Right ovary shows 42x38mm and left ovary shows 40x34mm chocolate cyst.

No e/o free fluid is seen in pouch of Douglas.

Thanks for reference.

DR DINESH S. MODH
M.D. DMRE(RADIODIAGNOSIS)

ISO 9001:2015 Certified Diagnostics Center

Vidhi Imaging Center

L-86, Swatantra Senani Nagar, Opp. Indian Oil Petrol Pump, Akhbarnagar Circle, Nava Vada, Ahmedabad - 380 013.

Phone : (Radiology) 079-2762 1406 | M. 98799 29406, 98250 09406 | Time (Radiology) : Mon. to Sat. 9 am to 2 pm, 5 to 9 pm, Sunday 9 am to 12 Noon

E-mail : vidhidiagnostics@gmail.com, Website : www.vidhidiagnostics.com

Multislice CT Scan | CBCT-Dental Scan | Live 3D-4D Sonography | Colour Doppler | Echo Cardiography | Interventional Radiology | Maxillofacial Radiology | Fetal Medicine
Digital X-Ray | Digital Mammography | Digital OPG/TMJ | ECG/TMT/PFT/EEG/EMG | Audiometry | Pathology Laboratory | Health Check Up Plans | Pre Employment Check Up

CT SCAN & CBCT FACILITY NOW AVAILABLE

Dr. Dinesh S. Modh

M.D., D.M.R.E. (Radiodiagnosis)

Consultant Radiologist & Sonologist

Ex. Junior Lecturer, B.J. Medical College, Civil Hospital, A'bad.

VIDHI
DIAGNOSTICS



Patient's name: ANNIE RAJENDRABHAI VATYANI
Reg. ID : R-13497-23
Referred by : Dr. MEDIWHEEL

Age/Sex : 32 Years/Female
Accession : 22729
Date : 24/02/2024

2D- ECHO REPORT

FINAL CONCLUSION:

LV IS NORMAL SIZE. GOOD LV SYSTOLIC FUNCTION NO RWMA.
LVEF - 60%. NO CONCENTRIC LVH.
NORMAL LV COMPLANCE.
LA IS NORMAL SIZE. NO LA CLOT.
RV IS NORMAL SIZE. GOOD RV SYSTOLIC FUNCTION.
RA IS NORMAL SIZE.
MITRAL VALVE IS NORMAL. NO MS. MILD MR (10%). NO MVP.
AORTIC VALVE IS NORMAL. NO AS. NO AR.
TRICUSPID VALVE IS NORMAL. NO TR. RVSP-25 mmHg. NO PAH.

NO CLOT. NO VEGETATION, NO PERICARDIAL EFFUSION.

DIMENSIONS:

AORTA	2.5 C.M
LEFT ATRIUM	2.7 C.M
LVDD	4.0 C.M.
IVSD	1.0 C.M
PWD	1.0 C.M
LVDS	2.6 C.M.

COLOUR DOPPLER FINDING:

STRUCTURE	VELOCITY m/sec
	Max
PULMONARY VALVE	0.7
MITRAL VALVE	E : 0.7 A: 0.4
AORTIC VALVE	1.0

Dr. Avinash Bhaskar

Avinash Bhaskar
CLINICAL CARDIOLOGIST

DR AVINASH BHASKAR
CLINICAL CARDIOLOGIST
9924836431

ISO 9001:2015 Certified Diagnostics Center

Vidhi Imaging Center

L-86, Swatantra Senani Nagar, Opp. Indian Oil Petrol Pump, Akhbarnagar Circle, Nava Vada, Ahmedabad - 380 013.

Phone : (Radiology) 079-2762 1408 | M. 98799 29406, 98250 09406 | Time (Radiology) : Mon. to Sat. 9 am to 2 pm, 5 to 9 pm, Sunday 9 am to 12 Noon

E-mail : vidhidiagnostics@gmail.com, Website : www.vidhidiagnostics.com

Multislice CT Scan | CBCT-Dental Scan | Live 3D-4D Sonography | Colour Doppler | Echo Cardiography | Interventional Radiology | Maxillofacial Radiology | Fetal Medicine
Digital X-Ray | Digital Mammography | Digital OPG/TMJ | ECG/TMT/PFT/EEG/EMG | Audiometry | Pathology Laboratory | Health Check Up Plans | Pre Employment Check Up

CT SCAN & CBCT FACILITY NOW AVAILABLE



Patient's name : VATYANI ANNIE RAJENDRABHAI
Age/Sex : 32 Years/Female
Referred by : Dr. MEDIWHEEL
Collection Time : 09:48

Reg. ID : P-6231-23
Accession : 22704
Order Dt/time : 24/02/2024 09:48

Complete Blood Count

Sample Type: EDTA

Test Name	Result	Units	Biological Reference Interval
<u>Blood Counts</u>			
Haemoglobin :	9.6	Gms%	12.5 - 16.0
Total R.B.C. :	5.92	mill/c.mm	4.2 - 5.4
Total W. B. C. :	9350	/cu mm	4000 - 10500
Platelet Count :	657000	/cu.mm	1,50,000 - 4,50,000
<u>Differential Count</u>			
Neutrophils :	65	%	40 - 70
Lymphocytes :	30	%	20 - 40
Eosinophils :	03	%	1 - 4
Monocytes :	02	%	2 - 6
Basophils :	00	%	0 - 01
<u>Blood Indices</u>			
P. C. V :	31.8	%	37 - 47
M. C. V. :	53.7	f	78 - 100
M.C.H :	16.2	pg	27 - 31
M. C. H. C :	30.1	%	32 - 36
R.D.W :	16.2	%	11.5 - 14.0

E.S.R.(Westergren Method)

After one hour : 10 mm/hr 3 - 12

TESTS DONE ON FULLY AUTOMATED HEMATOLOGY ANALYZER.

Dr. Gayatri M. Mehta

M. D. (Patho)

Anand D. Parikh

DR GAYATRI MEHTA
MD(PATHOLOGY)

DR ANAND D. PARIKH
MD(PATHOLOGY)

LAB USE ONLY (Entered by :GM Enter Date/Time:24/02/2024 18:28:00) (Verify by :GM Verify Date/Time:24/02/2024 18:28:00)



Vidhi Diagnostics | Pathology Department

L-86, Swatantra Senani Nagar, Opp. Akharnagar Petrol Pump, Nr. Akharnagar Circle, Nava-Vada, Ahmedabad - 380 013.

M. - Pathology : 8849893954, Ph. : 079-27621406, M. 98799 29406, 98250 09406, E-mail : vidhidiagnostics@gmail.com, Web. : www.vidhidiagnostics.com

Time (Pathology) : Mon. to Sat. 8.30 am to 8.00 pm, Sunday 9 am to 12 Noon

Pathology means science behind medicine

CT SCAN & CBCT FACILITY NOW AVAILABLE



Patient's name : VATYANI ANNIE RAJENDRABHAI
Age/Sex : 32 Years/Female
Referred by : Dr. MEDIWHEEL
Collection Time : 09:48

Reg. ID : P-6231-23
Accession : 22704
Order Dt/time : 24/02/2024 09:48

Blood Group

Sample Type: EDTA sample.

Test Name	Result
BG :	" B "
RH :	POSITIVE
Remarks	Done by forward grouping method.

Blood Glucose

Sample Type: Serum

Test Name	Result	Units	Biological Reference Interval
Fasting Blood Glucose :	102.6	mg/dl	70 - 110
Urine Sugar :	NIL		Absent
<i>GOD-POD Method.</i>			

Blood Glucose

Sample Type: Serum

Test Name	Result	Units	Biological Reference Interval
Post Prandial Blood Glucose After 2hr. :	105.0	mg/dl	80 - 140
Urine Sugar :	NIL		Absent
<i>GOD-POD Method.</i>			

Dr. Gayatri M. Mehta

M. D. (Pathol)

Reg. No. C-32215

DR. GAYATRI MEHTA
MD(PATHOLOGY)

DR. ANAND D. PARIKH
MD(PATHOLOGY)

LAB USE ONLY (Entered by : GM Enter Date/Time: 24/02/2024 18:28:00) (Verify by : GM Verify Date/Time: 24/02/2024 18:18:00)



Vidhi Diagnostics | Pathology Department

L-86, Swatantra Senani Nagar, Opp. Akhbar Nagar Petrol Pump, Nr. Akhbar Nagar Circle, Nava-Vada], Ahmedabad - 380 013.

M. - Pathology : 8849893954, Ph. : 079-27621406, M. 98799 29406, 98250 09406, E-mail : vidhidiagnostics@gmail.com, Web. : www.vidhidiagnostics.com

Time (Pathology) : Mon. to Sat. 8.30 am to 8.00 pm, Sunday 9 am to 12 Noon

Pathology means science behind medicine

CT SCAN & CBCT FACILITY NOW AVAILABLE



Patient's name : VATYANI ANNIE RAJENDRABHAI
Age/Sex : 32 Years/Female
Referred by : Dr. MEDIWHEEL
Collection Time : 09:48

Reg. ID : P-6231-23
Accession : 22704
Order Dt/time : 24/02/2024 09:48

Lipid Profile

Sample Type: Serum

Test Name	Result	Units	Biological Reference Interval
S. Cholesterol : <small>Oxidase-esterase method.</small>	164	mg/dl	0 - 200
S. Triglyceride : <small>Enzymatic Colorimetry method</small>	38.1	mg/dL	0 - 200
S. HDL - Cholesterol : <small>Serum by Enzymatic method.</small>	78.0	mg/dL	35 - 65
S. LDL - Cholesterol : <small>Serum by Enzymatic method</small>	78.38	mg/dL	0 - 130
S. VLDL - Cholesterol :	7.62	mg/dL	0 - 30
S. Chole/HDL.Ratio :	2.1		1 - 6
S. LDL / HDL Cholesterol Ratio :	1		0 - 3.5

Dr. Gayatri M. Mehta

M. D. (Patho)

No. G-32215

DR GAYATRI MEHTA
MD(PATHOLOGY)

DR. ANAND D. PARIKH
MD(PATHOLOGY)

LAB USE ONLY (Entered by :GM Enter Date/Time:24/02/2024 18:28:00) (Verify by :GM Verify Date/Time:24/02/2024 18:28:00)



Vidhi Diagnostics | Pathology Department

L-86, Swatantra Senani Nagar, Opp. Akhbarnagar Petrol Pump, Nr. Akhbarnagar Circle, Nava-Vadaj, Ahmedabad - 380 013.

M. - Pathology : 8849893954, Ph. : 079-27621406, M. 98799 29406, 98250 09406, E-mail : vidhidiagnostics@gmail.com, Web. : www.vidhidiagnostics.com

Time (Pathology) : Mon. to Sat. 8.30 am to 8.00 pm, Sunday 9 am to 12 Noon

Pathology means science behind medicine

CT SCAN & CBCT FACILITY NOW AVAILABLE



Patient's name : VATYANI ANNIE RAJENDRABHAI
Age/Sex : 32 Years/Female
Referred by : Dr. MEDIWHEEL
Collection Time : 09:48

Reg. ID : P-6231-23
Accession : 22704
Order Dt/time : 24/02/2024 09:48

HbA1C

Sample Type: EDTA

Test Name	Result	Units	Biological Reference Interval
HbA1C :	5.5	%	Non-diabetic: 4.2-6.2 Pre-diabetic : 6.3-7.2 Diabetic : 7.3-8.2
Mean Blood Glucose of Last 03 months.	111	mg/dl	

Comment *As per the new 2009 update of American Diabetes Association regarding HbA1C & Mean Blood Glucose relationship.
NOTE: This test is used to monitor diabetic patients compliance with the therapeutic regimen and logo It's level is proportional to both the average blood glucose concentration and the life span of the red blood cells (RBC) in circulation. HbA1c values are free of day to day glucose fluctuations and are unaffected by exercise or recent food intake.

Dr. Gayatri M. Mehta

M. D. (Pathol)

Signature
No. G-32215

DR GAYATRI MEHTA
MD(PATHOLOGY)

DR ANAND D. PARIKH
MD(PATHOLOGY)

LAB USE ONLY (Entered by :GM Enter Date/Time:24/02/2024 18:28:00) (Verify by :GM Verify Date/Time:24/02/2024 18:28:00)



Vidhi Diagnostics | Pathology Department

L-86, Swatantra Senani Nagar, Opp. Akhbarnagar Petrol Pump, Nr. Akhbarnagar Circle, Nava-Vadaj, Ahmedabad - 380 013.

M. - Pathology : 8849893954, Ph. : 079-27621406, M. 98799 29406, 98250 09406, E-mail : vidhidiagnostics@gmail.com, Web. : www.vidhidiagnostics.com

Time (Pathology) : Mon. to Sat. 8.30 am to 8.00 pm, Sunday 9 am to 12 Noon

Pathology means science behind medicine

CT SCAN & CBCT FACILITY NOW AVAILABLE



Patient's name : VATYANI ANNIE RAJENDRABHAI
Age/Sex : 32 Years/Female
Referred by : Dr. MEDIWHEEL
Collection Time : 09:48

Reg. ID : P-6231-23
Accession : 22704
Order Dt/time : 24/02/2024 09:48

BIOCHEMISTRY

Sample type :Serum

Test Name	Result	Units	Biological Reference Interval
Urea , (Serum by GLDH method) :	12.8	mg/dl	10 - 50
S.Uric acid , (Serum by Uricase method) :	2.9	mg/dl	2.6-6.0
Bun :	6	mg/dl	6-20
Creatinine , (Serum by Enzymatic reaction) :	0.64	mg/dl	0.5-1.2
S.G.P.T (ALT) : (Serum by IFCC method)	10.3	U/L	0 - 40
S.G.O.T (AST) : (Serum by IFCC method)	20.6	U/L	0 - 37
ALK.PHOSPHATASE : (Serum by PNP method)	62	U/L	35-104
G.G.T :	16.5	U/L	8 - 78
BILIRUBIN			
Total :	0.36	mg/dl	Up to 1.2
Direct :	0.24	mg/dl	0-0.7
Indirect :	0.12	mg/dl	0 - 0.5
SERUM PROTEINS			
Total Protein (Serum by Biuret method) :	6.79	gms/dl	6.4 - 8.5
Albumin (Serum by BCG method) :	4.32	gms/dl	3.97-4.94
Globulins :	2.47	gms/dl	2.3 - 3.5
A/G Ratio :	1.749		0.9 - 2.9

Dr. Gayatri M. Mehta

M.B.B., (Patho)

Dr. Mehta
G-02215

DR GAYATRI MEHTA
MD(PATHOLOGY)

DR.ANAND D.PARIKH
MD(PATHOLOGY)

LAB USE ONLY (Entered by:GM Enter Date/Time:24/02/2024 16:27:00) (Verify by:GM Verify Date/Time:24/02/2024 16:27:00)



Vidhi Diagnostics | Pathology Department

L-86, Swatantra Senani Nagar, Opp. Akhbarnagar Petrol Pump, Nr. Akhbarnagar Circle, Nava-Vadaj, Ahmedabad - 380 013.

M. - Pathology : 8849893954, Ph. : 079-27621406, M. 98799 29406, 98250 09406, E-mail : vidhidiagnostics@gmail.com, Web. : www.vidhidiagnostics.com

Time (Pathology) : Mon. to Sat. 8.30 am to 8.00 pm, Sunday 9 am to 12 Noon

Pathology means science behind medicine

CT SCAN & CBCT FACILITY NOW AVAILABLE



Patient's name : VATYANI ANNIE RAJENDRABHAI
Age/Sex : 32 Years/Female
Referred by : Dr. MEDIWHEEL
Collection Time : 09:48

Reg. ID : P-6231-23
Accession : 22704
Order Dt/time : 24/02/2024 09:48

Thyroid Function Test

Sample Type: Serum

Test Name	Result	Units	Biological Reference Interval
TOTAL T3 :	1.37	ng/ml	0.84 - 2.0
TOTAL T4 :	7.31	µg/dL	5.1 - 14.0
TSH(Ultra sensitive) :	1.59	µIU/mL	0.27 - 4.2

Dr. Gayatri M. Mehta

M.D. (Pathology)

DR GAYATRI MEHTA
MD(PATHOLOGY)

DR. ANAND D. PARIKH
MD(PATHOLOGY)

LAB USE ONLY (Entered by :GM Enter Date/Time:24/02/2024 18:29:00) (Verify by :GM Verify Date/Time:24/02/2024 18:29:00)



Vidhi Diagnostics | Pathology Department

L-86, Swatantra Senani Nagar, Opp. Akhbarnagar Petrol Pump, Nr. Akhbarnagar Circle, Nava-Vadaj, Ahmedabad - 380 013.

M. - Pathology : 8849893954, Ph. : 079-27621406, M. 98799 29406, 98250 09406, E-mail : vidhidiagnostics@gmail.com, Web. : www.vidhidiagnostics.com

Time (Pathology) : Mon. to Sat. 8.30 am to 8.00 pm, Sunday 9 am to 12 Noon

Pathology means science behind medicine

CT SCAN & CBCT FACILITY NOW AVAILABLE



Pathology Department

VIDHI
DIAGNOSTICS

Growing life in laboratory

Patient's name : VATYANI ANNIE RAJENDRABHAI
Age/Sex : 32 Years/Female
Referred by : Dr. MEDIWHEEL
Collection Time : 09:48

Reg. ID : P-6231-23
Accession : 22704
Order Dt/time : 24/02/2024 09:48

Urine Analysis

Sample Type: Urine

Test Name	Result	Units	Biological Reference Interval
-----------	--------	-------	-------------------------------

Physical Examination

Quantity :	30	ml	0 - 500 ml
Colour :	Pale Yellow		Pale Yellow
Transparency :	Slight Turbid.		Clear
Reaction :	Acidic		4.6 - 8.0
Specific Gravity :	1.015		1.016 - 1.022
Sediment :	Present		

Chemical Examination

Albumin :	Present (Faint Trace)		Absent
Sugar :	NIL		Absent
Acetone :	Absent		Absent
Bile Salts :	Absent		Absent
Bile Pigments :	Absent		Absent
Urobilogen :	Absent		Absent
Nitrites :	Absent		Absent

Microscopic Examination

Red blood Cells :	1-2	/h.p.f	Absent
Pus Cells :	1-2	/h.p.f	Absent
Epithelial Cells :	2-3	/h.p.f	< 10.0
Amorphous :	Absent	/h.p.f	Absent
Bacteria :	Absent	/h.p.f	Absent
Crystals :	Absent	/h.p.f	Absent
Casts :	Absent	/h.p.f	Absent
Fungus :	Not seen	/h.p.f	Absent

Dr. Gayatri M. Mehta

B. D. (Pathol)

DR. GAYATRI MEHTA
MD (PATHOLOGY)

DR. ANAND D. PARIKH
MD (PATHOLOGY)



(Entered by : GM Enter Date/Time: 24/02/2024 18:29:00) (Verify by : GM Verify Date/Time: 24/02/2024 18:29:00)

Vidhi Diagnostics | Pathology Department

L-86, Swatantra Senani Nagar, Opp. Akhbarnagar Petrol Pump, Nr. Akhbarnagar Circle, Nava-Vadaj, Ahmedabad - 380 013.

M. - Pathology : 8849893954, Ph. : 079-27621406, M. 98799 29406, 98250 09406, E-mail : vidhidiagnostics@gmail.com, Web. : www.vidhidiagnostics.com

Time (Pathology) : Mon. to Sat. 8.30 am to 8.00 pm, Sunday 9 am to 12 Noon

Pathology means science behind medicine

CT SCAN & CBCT FACILITY NOW AVAILABLE





ભારત સરકાર

Government of India



વત્યાની એની રાજેન્દ્રભાઈ

Vatyani Annie Rajendrabhai

જન્મ તારીખ / DOB : 26/02/1991

સ્ત્રી / Female

Vidhi Diagnostics
Life Sciences
Op. No. 123456789
New No. 123456789

Time
②



6401 3234 8892

મારી આધાર, મારી ઓળખ

Dr. Dinesh S. M.

24022405

ANNIE R VATYANI 32YRS



Navigation controls: left arrow, '1 (1)', right arrow, red cross icon, magnifying glass icon, 'ALL' with circular arrow icon, key icon, green square icon.

DELL