

R



8cm

vasava ajaykumar raysingbhai 37y, CHEST  
PATEL MULTISPECIALITY HOSPITAL & ICU, ANKLESHWAR

DATE :24/02/2024

E I 1740



Ankleshwar, Gujarat, India  
604, Birij Nagar, Ankleshwar, Gujarat 393001, India  
Lat 21.628493°  
Long 72.998244°  
24/02/24 10:35 AM GMT +05:30



भारत सरकार  
Government of India

भारतीय विशिष्ट अभिचार प्राधिकरण  
Unique Identification Authority of India

अभिचार संख्या / Enrolment No.: 0648/91053/00643

श्री  
विकास अजयकुमार रायगुप्ता  
Vikas Ajaykumar Raygupta  
UO: 0648/91053/00643  
सदस्य  
देवरस  
नर्मदा कुल - 35340  
82204001



आभिचार संख्या / Your Aadhaar No. :

5284 8410 7487

UID : 9104 5138 2550 7366

भारतीय विशिष्ट अभिचार, भारतीय अर्थव्यवस्था



भारत सरकार

Government of India



श्री विकास अजयकुमार रायगुप्ता  
Vikas Ajaykumar Raygupta  
UID: 9104/5138/2550/7366  
सदस्य

5284 8410 7487

UID : 9104 5138 2550 7366

भारतीय विशिष्ट अभिचार, भारतीय अर्थव्यवस्था

2020  
Medinwadi



**ભારત સરકાર**  
**Government of India**

**ભારતીય વિનિષ્ઠ ઓળખાણ પ્રાધિકરણ**  
**Unique Identification Authority of India**

નંદીકન ક્રમ નંબર / Enrolment No.: 0548/91063/00643

To  
 વસવે અજયકુમાર રાયસિંઘાઈ  
 Vasava Ajaykumar Raysinghai  
 S/O: Vasava Raysinghai  
 Patel chali  
 dedhyapada  
 Dedapada  
 Narmada Gujarat - 393040  
 6352644301

Signature valid





તમારો આધાર નંબર / Your Aadhaar No. :  
**5284 8410 7487**  
 VID : 9164 5138 2950 7366

મારો આધાર, મારી ઓળખ

---



**ભારત સરકાર**  
**Government of India**

Issue Date: 17/07/2011



વસવે અજયકુમાર રાયસિંઘાઈ  
 Vasava Ajaykumar Raysinghai  
 જન્મ તારીખ/DOB: 05/06/1986  
 લિંગ/ GENDER: MALE

5284 8410 7487

VID : 9164 5138 2950 7366

મારો આધાર, મારી ઓળખ

**DR. ANUP PATIDAR**  
 M.B.B.S. (MD)  
 PATEL DENTAL CLINIC & MEDICAL SERVICES  
 Station Road, Gandhinagar - 383 001





SINUS RHYTHM  
OTHERWISE NORMAL ECG  
5.79

**DR. ANUP PATIDAR**  
M.D. B.S., MD(P)  
Reg No. 54395  
PATEL MULTI SPECIALITY HOSPITAL AND ICB  
Station Road, Ankleshwar - 393 001

UNCONFIRMED REPORT

HR 85/min  
Axial: P 54, QRS 35, T 56  
Intervals: PR 144 ms, QR 74 ms, QT 328 ms, QTc 395 ms  
Sokol: 2.31 mV

Vasava Ajaykumar  
05-06-1986 Male  
37 years  
..... cm / ..... kg

18 mm/mV

18 mm/mV

18 mm/mV

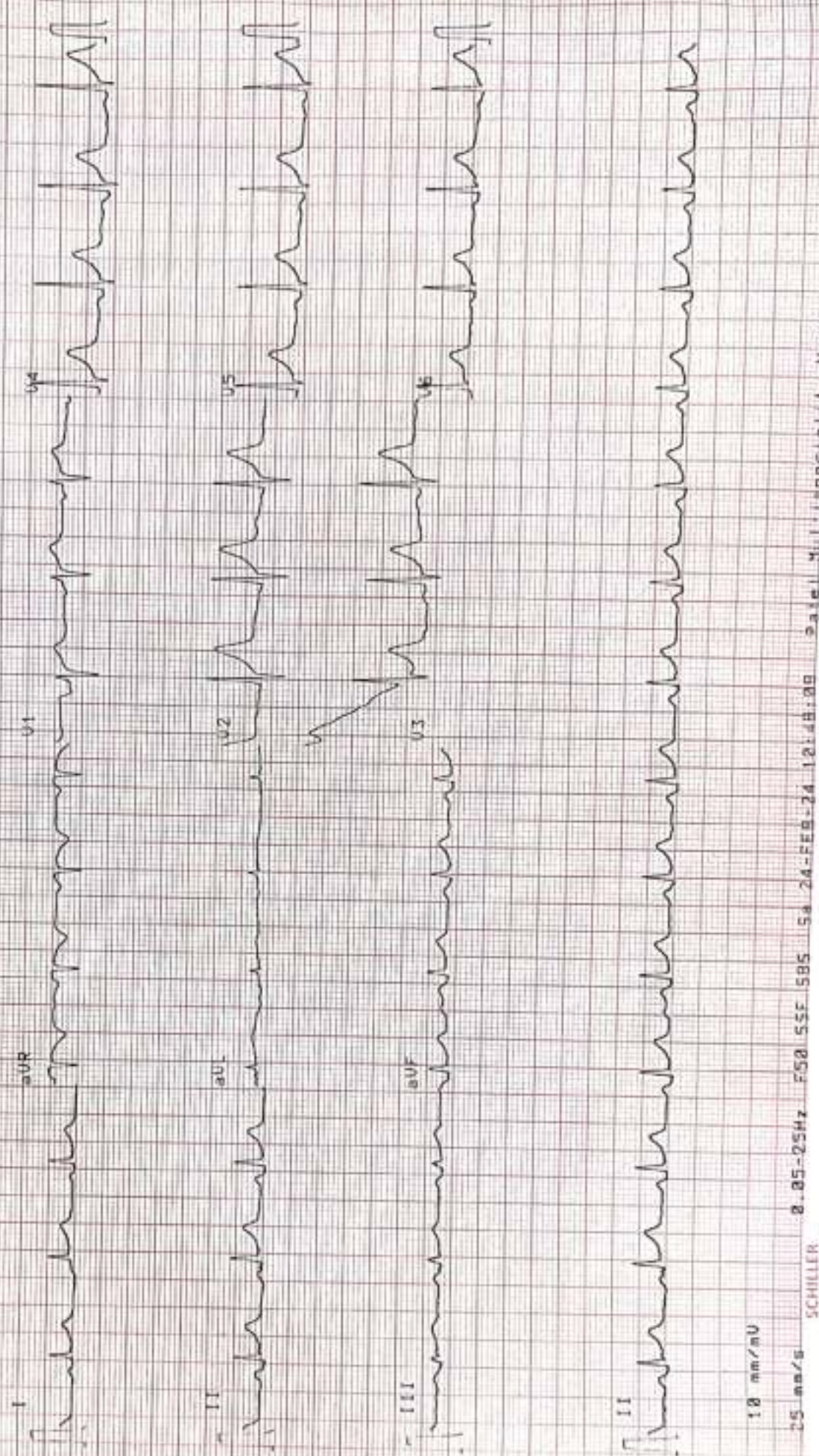





# Patel Multi Speciality Hospital & ICU

1st NABH Pre Accredited Hospital In Bharuch District

Name of patient : VASAVA AJAYKUMAR RAYSINGHBHAI      AGE:37/M  
Date : 24/02/2024  
Ref. by : PATEL MULTISPECIALITY HOSPITAL  
Plain Skiagram of Chest PA View

Both lung fields appear normal.  
Mediastinal shadow appears normal.  
Heart and aorta appear normal.  
No evidence of pleural effusion is seen.  
Domes of diaphragm appear normal.  
Bones under view appears normal.  
Comments: No abnormality detected.

Thank you for the reference.



  
DR. KOMAL PANCHAL  
(CONSULTANT RADIOLOGIST)

Dr. Viral Patel  
M.D. Pathology



# PATHOCARE

PATHOLOGY LABORATORY



## TEST REPORT

Name	: Mr. VASAVA AJAYKUMAR RAYSINGBHAI	Acc. ID	: 246003977
Age/Sex	: 37 Years / Male	Birthdate	: Regd. Dt : 24-Feb-2024 10:59 AM
Refd. By	: MEDI WHEEL	Status	: Interim
Sample	: EDTA	PassportNo:	: Coll Dt. TM. : 24-Feb-2024 11:00 AM
Client Details	: PATEL MULTISPECIALITY HOSPITAL, BHARUCH (INSURANCE)	Report Dt. Tm.	: 24-Feb-2024 11:00 AM
			: 24-Feb-2024 12:06 PM

## HEMATOLOGY

Test Name	Result	Unit	Biological Ref. Interval
-----------	--------	------	--------------------------

## BLOOD GROUP & RH

Specimen: EDTA and Serum; Method: Haemagglutination

ABO Group	"B"
Rh Type	Positive

This is an Electronically Authenticated Report.

  
Dr. Jigna Patel  
M.D. Pathology  
(GMC No:2666)

Verified By  
AUTO ID

Page 1 of 12

Ankleshwar: GF, 14-15, Sargam Complex, Opp. Nityanand Hospital, Ankleshwar ☎ 898 080 1310 pathocarelab2018@gmail.com

Ankleshwar GIDC: 06, Ved Complex, Near Laxmi Store, Jaldhara Chokdi, Ankleshwar GIDC ☎ 898 080 1310

Bharuch: U-8, 17, Narmada Complex, B/s. Central Bank of India, Panchbatti, Bharuch ☎ 898 080 1330 pathocarelab2018@gmail.com

Dr. Viral Patel  
M.D. Pathology



# PATHOCARE

PATHOLOGY LABORATORY



## TEST REPORT

Name	: Mr. VASAVA AJAYKUMAR RAYSINGBHAI	Acc. ID	: 246003977
Age/Sex	: 37 Years / Male	Birthdate	: Regd. Dt : 24-Feb-2024 10:59 AM
Refd. By	: MEDI WHEEL	Status	: Interim Coll Dt. Tm. : 24-Feb-2024 11:00 AM
Sample	: Serum	PassportNo:	Recd. Dt. Tm. : 24-Feb-2024 11:00 AM
Client Details	: PATEL MULTISPECIALITY HOSPITAL, MIDCU( INSURANCE)	Report Dt. Tm.	: 24-Feb-2024 12:06 PM

### BIO - CHEMISTRY

Test Name	Result	Unit	Biological Ref. Interval
Uric Acid <small>Uricase</small>	4.3	mg/dL	3.5 - 8.5

Done on Vitros 4600

This is an Electronically Authenticated Report.

  
Dr. Jigna Patel  
M.D. Pathology  
(GMC No:2666)

Verified By  
AUTO ID

Page 2 of 12

Ankleshwar: GF, 14-15, Sargam Complex, Opp. Nityanand Hospital, Ankleshwar ☎ 898 080 1310 pathocarelab2018@gmail.com

Ankleshwar GIDC: 06, Ved Complex, Near Laxmi Store, Jaldhara Chokdi, Ankleshwar GIDC ☎ 898 080 1310

Bharuch: U-8, 17, Narmada Complex, B/s. Central Bank of India, Panchbatti, Bharuch ☎ 898 080 1330 pathocarelab2018@gmail.com





Dr. Viral Patel  
M.D. Pathology



# PATHOCARE

## PATHOLOGY LABORATORY



### TEST REPORT

Name	: Mr. VASAVA AJAYKUMAR RAYSINGBHAI	Acc. ID	: 246003977
Age/Sex	: 37 Years / Male	Birthdate	: Regd. Dt : 24-Feb-2024 10:59 AM
Refd. By	: MEDI WHEEL	Status	: Interim Coll Dt. TM. : 24-Feb-2024 11:00 AM
Sample	: EDTA	PassportNo:	Recd. Dt. Tm. : 24-Feb-2024 11:00 AM
Client Details	: PATEL MULTISPECIALITY HOSPITAL, MUNDRA (INSURANCE)	Report Dt. Tm.	: 24-Feb-2024 12:06 PM

### HEMATOLOGY

Test Name	Result	Unit	Biological Ref. Interval
-----------	--------	------	--------------------------

#### HEMOGLOBIN A1 C ESTIMATION

Specimen: Blood EDTA

DONE ON ALERE AFINION AS100 ANALYZER

Hb A1C	5.5	% of Total Hb	Normal: <= 5.6 Prediabetes: 5.7-6.4 Diabetes: >= 6.5
<small>HPLC</small> Mean Blood Glucose	111.15	mg/dL	

This is an Electronically Authenticated Report.

Dr. Jigna Patel  
M.D. Pathology  
(GMC No: 2666)

Verified By  
Fazal Vora

Page 3 of 12

Ankleshwar: GF, 14-15, Sargam Complex, Opp. Nityanand Hospital, Ankleshwar ☎ 898 080 1310 pathocarelab2018@gmail.com

Ankleshwar GIDC: 06, Ved Complex, Near Laxmi Store, Jaldhara Chokdi, Ankleshwar GIDC ☎ 898 080 1310

Bharuch: U-8, 17, Narmada Complex, B/s. Central Bank of India, Panchbatti, Bharuch ☎ 898 080 1330 pathocarelab2018@gmail.com



**TEST REPORT**

Name	: Mr. VASAVA AJAYKUMAR RAYSINGSHAI	Acc. ID	: 246003977
Age/Sex	: 37 Years / Male	Birthdate	: Regd. Dt : 24-Feb-2024 10:59 AM
Refd. By	: MEDI WHEEL	Status	: Interim
Sample	: Serum	PassportNo:	Cell Dt. TM. : 24-Feb-2024 11:00 AM
Client Details	: PATEL MULTISPECIALITY HOSPITAL MEDICU (INSURANCE)	Recd. Dt. Tm.	: 24-Feb-2024 11:00 AM
		Report Dt. Tm.	: 24-Feb-2024 12:06 PM

**IMMUNOLOGY**

Test Name	Result	Unit	Biological Ref. Interval
<b>THYROID FUNCTION TEST</b>			
<b>T3 (Triiodothyronine)</b> <small>CHEMILUMINESCENT MICROPARTICLE IMMUNOASSAY</small>	1.33	ng/mL	0.6 - 1.81
<b>T4 (Thyroxine)</b> <small>CHEMILUMINESCENT MICROPARTICLE IMMUNOASSAY</small>	10.2	µg/dL	4.5 - 12
<b>TSH</b> <small>CHEMILUMINESCENT MICROPARTICLE IMMUNOASSAY</small>	2.67	mIU/L	0.4 - 4.2

Thyroid stimulating hormone (TSH) is synthesized and secreted by the anterior pituitary in response to a negative feedback mechanism involving concentrations of FT3 (free T3) and FT4 (free T4). Additionally, the hypothalamic tripeptide, thyrotropin-releasing hormone (TRH), directly stimulates TSH production. TSH stimulates thyroid cell production and hypertrophy, also stimulate the thyroid gland to synthesize and secrete T3 and T4. Quantification of TSH is significant to differentiate primary (thyroid) from secondary (pituitary) and tertiary (hypothalamus) hypothyroidism. In primary hypothyroidism, TSH levels are significantly elevated, while in secondary and tertiary hypothyroidism, TSH levels are low. TSH test is done by Third generation TSH (TSH-Ultra) assays. Third generation TSH assays are defined by the functional sensitivity. It has far superior precision in the subnormal TSH range compared to second and first generation assays.

This is an Electronically Authenticated Report.

**Dr. Jigna Patel**  
M.D. Pathology  
(GMC No:2666)

**Verified By**  
**Fazal Vora**

Dr. Viral Patel  
M.D. Pathology



# PATHOCARE

PATHOLOGY LABORATORY



## TEST REPORT

Name	: Mr. VASAVA AJAYKUMAR RAYSINGBHAI	Acc. ID	: 246003977
Age/Sex	: 37 Years / Male	Birthdate	: 24-Feb-2024 10:59 AM
Refd. By	: MEDI WHEEL	Status	: Interim
Sample	: EDTA	PassportNo:	
Client Details	: PATEL MULTISPECIALITY HOSPITAL, NARVADCU (INSURANCE)	Coll Dt. TM.	: 24-Feb-2024 11:00 AM
		Recd. Dt. Tm.	: 24-Feb-2024 11:00 AM
		Report Dt. Tm.	: 24-Feb-2024 12:06 PM

Test Name	Result	Unit	Biological Ref. Interval
-----------	--------	------	--------------------------

### INSURANCE PACKAGE 1

### COMPLETE BLOOD COUNT (CBC) SPECIMEN: EDTA BLOOD

HEMOGLOBIN	14.4	g%	13.5 - 18.0
RBCs COUNT	5.12	million/cmm	4.6 - 6.2
WBCs COUNT - TOTAL	8870	/cmm	4000 - 11000
<b>DIFFERENTIAL COUNT : WBC</b>			
POLYMORPHS	68	%	60 - 70
LYMPHOCYTES	26	%	20 - 30
EOSINOPHILS	02	%	1 - 6
MONOCYTES	04	%	2 - 6
BASOPHILS	00	%	0 - 1
<b>BLOOD INDICES</b>			
HCT/PCV	44.6	%	42 - 50
M.C.V	87.1	fL	82 - 92
M.C.H	28.1	Pg	27 - 31
M.C.H.C	32.3	%	32 - 36
RDW (Calculated)	12.8	%	11 - 14
PLATELET COUNT	345000	/cmm	150000 - 450000
ESR, EDTA whole blood	08	mm/hr	17-50 Yrs : <12, 51-60 Yrs : <19, 61-70 Yrs : <20, >70 Yrs : <30

Dr. Jigna Patel  
M.D. Pathology  
(GMC No:2666)

This is an Electronically Authenticated Report.

Verified By  
AUTO ID

Page 5 of 12

Ankleshwar: GF, 14-15, Sargam Complex, Opp. Nityanand Hospital, Ankleshwar ☎ 898 080 1310 pathocarelab2018@gmail.com

Ankleshwar GIDC: 06, Ved Complex, Near Laxmi Store, Jaldhara Chokdi, Ankleshwar GIDC ☎ 898 080 1310

Bharuch: U-8, 17, Narmada Complex, B/s. Central Bank of India, Panchbatti, Bharuch ☎ 898 080 1330 pathocarelab2018@gmail.com



Scanned with OKEN Scanner



Dr. Viral Patel  
M.D. Pathology



# PATHOCARE

PATHOLOGY LABORATORY



## TEST REPORT

Name	: Mr. VASAVA AJAYKUMAR RAYSINGBHAI	Acc. ID	: 246003977
Age/Sex	: 37 Years / Male	Birthdate	: Regd. Dt : 24-Feb-2024 10:59 AM
Refd. By	: MEDI WHEEL	Status	: Interim Coll Dt. TM. : 24-Feb-2024 11:00 AM
Sample	: Serum	PassportNo:	Recd. Dt. Tm. : 24-Feb-2024 11:00 AM
Client Details	: PATEL MULTISPECIALITY HOSPITAL, BHARUCH (INSURANCE)	Report Dt. Tm.	: 24-Feb-2024 12:06 PM

### BIO - CHEMISTRY

Test Name	Result	Unit	Biological Ref. Interval
<b>INSURANCE PACKAGE 1</b>			
<b>Creatinine</b> <i>Enzymatic (Creatinine Amylase)</i>	0.90	mg/dL	0.6 - 1.3
<b>BUN</b> <i>Urease with indocarb dye</i>	14	mg/dL	9 - 20

This is an Electronically Authenticated Report.

Dr. Jigna Patel  
M.D. Pathology  
(GMC No:2666)

Verified By  
AUTO ID

Page 6 of 12

Ankleshwar: GF, 14-15, Sargam Complex, Opp. Nityanand Hospital, Ankleshwar ☎ 898 080 1310 pathocarelab2018@gmail.com

Ankleshwar GIDC: 06, Ved Complex, Near Laxmi Store, Jaladhara Chokdi, Ankleshwar GIDC ☎ 898 080 1310

Bharuch: U-8, 17, Narmada Complex, B/s. Central Bank of India, Panchbatti, Bharuch ☎ 898 080 1330 pathocarelab2018@gmail.com

Dr. Viral Patel  
M.D. Pathology



# PATHOCARE

PATHOLOGY LABORATORY



## TEST REPORT

Name	: Mr. VASAVA AJAYKUMAR RAYSINGBHAI	Acc. ID	: 246003977
Age/Sex	: 37 Years / Male	Birthdate	: Regd. Dt : 24-Feb-2024 10:59 AM
Refd. By	: MEDI WHEEL	Status	: Interim Coll Dt. TM. : 24-Feb-2024 11:00 AM
Sample	: Serum	PassportNo:	Recd. Dt. Tm. : 24-Feb-2024 11:00 AM
Client Details	: PATEL MULTISPECIALITY HOSPITAL, WARD CU( INSURANCE)	Report Dt. Tm.	: 24-Feb-2024 12:06 PM

### BIO - CHEMISTRY

Test Name	Result	Unit	Biological Ref. Interval
<b>INSURANCE PACKAGE 1</b>			
<b>GGT</b> <small>Multipoint rate L-γ-glutamyl-p-nitroanilide</small>	21	U/L	15 - 73

### LIVER FUNCTION TEST

Done on VITROS 4600- FULLY AUTOMATIC BIOCHEMISTRY ANALYSER

<b>SGPT</b> <small>Kinetic with PYRIDOXAL 5 PHOSPHATE</small>	22	U/L	21 - 72
<b>BILIRUBIN - Total</b> <small>Azobilirubin/diaphnyline</small>	0.6	mg/dL	0.2 - 1.3
<b>BILIRUBIN - Direct</b> <small>Dual Wavelength Spectrophotometric</small>	0.2	mg/dL	0 - 0.3
<b>BILIRUBIN - Indirect</b> <small>Dual Wavelength Spectrophotometric</small>	0.4	mg/dL	0.1 - 1.1
<b>Total Protein</b> <small>BIURET (αAmino cupric sulfate)</small>	6.8	g/dL	6.3 - 8.2
<b>ALBUMIN</b> <small>BROMOCRESOL GREEN DYE BINDING</small>	4.2	g/dL	3.5 - 5
<b>Globulin</b> <small>Calculated</small>	2.6	g/dL	1.9 - 3.5
<b>Albumin/Globulin Ratio</b> <small>Calculated</small>	1.62		1.30 - 1.70
<b>SGOT</b> <small>Kinetic with PYRIDOXAL 5 PHOSPHATE</small>	23	U/L	17 - 59
<b>Alkaline Phosphatase</b> <small>4 - Nitrophenyl phosphate / AMP buffer</small>	88	U/L	38 - 126

This is an Electronically Authenticated Report.

Dr. Jigna Patel  
M.D. Pathology  
(GMC No:2666)

Verified By  
AUTO ID

Page 7 of 12

Ankleshwar: GF, 14-15, Sargam Complex, Opp. Nityanand Hospital, Ankleshwar ☎ 898 080 1310 pathocarelab2018@gmail.com

Ankleshwar GIDC: 06, Ved Complex, Near Laxmi Store, Jaldhara Chokdi, Ankleshwar GIDC ☎ 898 080 1310

Bharuch: U-8, 17, Nannada Complex, B/s. Central Bank of India, Panchbatti, Bharuch ☎ 898 080 1330 pathocarelab2018@gmail.com

Dr. Viral Patel  
M.D. Pathology



# PATHOCARE

PATHOLOGY LABORATORY



## TEST REPORT

Name	: Mr. VASAVA AJAYKUMAR RAYSINGBHAI	Acc. ID	: 246003977
Age/Sex	: 37 Years / Male	Birthdate	: Regd. Dt : 24-Feb-2024 10:59 AM
Refd. By	: MEDI WHEEL	Status	: Interim Coll Dt. TM. : 24-Feb-2024 11:00 AM
Sample	: Serum	PassportNo:	Recd. Dt. Tm. : 24-Feb-2024 11:00 AM
Client Details	: PATEL MULTISPECIALITY HOSPITAL, BHARUCH (INSURANCE)	Report Dt. Tm.	: 24-Feb-2024 12:06 PM

### BIO - CHEMISTRY

Test Name	Result	Unit	Biological Ref. Interval
-----------	--------	------	--------------------------

#### INSURANCE PACKAGE 1

#### LIPID PROFILE

Done on VITROS 4600 - FULLY AUTOMATIC BIOCHEMISTRY ANALYSER

<b>CHOLESTEROL</b>	186	mg/dL	Desirable : < 200 Borderline High : 200-239 High : > 240
<i>Enzymatic (CHE/CHO/POD)</i>			
<b>TRIGLYCERIDE</b>	164	mg/dL	Normal : < 150 Borderline : 150-199 High : 200-499 Very High : > 500
<i>Enzymatic (Lipase/GH/GPO/POD)</i>			
<b>HDL CHOLESTEROL</b>	43	mg/dL	Low : < 40 Normal : 40-60 High : > 60
<i>Direct Homogenous Enzymatic (Two step CHE/CHO/POD &amp; Catalase)</i>			
<b>LDL CHOLESTEROL</b>	110.20	mg/dL	Optimal: <100 ( Goal for CHD or CHD Risk Equivalents) Near to above optimal : 100-129 Borderline: 130-159 High: 160-189 Very High: >=190
<i>Enzymatic (Two step CHE/CHO/POD &amp; Catalase)</i>			
<b>VLDL CHOLESTEROL</b>	32.80	mg/dL	10 - 40
<i>Calculated</i>			
<b>TOTAL LIPID</b>	660.00	mg/dL	400 - 1000
<i>Calculated</i>			
<b>CHOLESTEROL/HDL Ratio</b>	4.33		0 - 5.0
<i>Calculated</i>			
<b>LDL / HDL RATIO</b>	2.56		0 - 3.5
<i>Calculated</i>			

This is an Electronically Authenticated Report.

Dr. Jigna Patel  
M.D. Pathology  
(GMC No:2666)

Verified By  
AUTO ID

Page 8 of 12

Ankleshwar: GF, 14-15, Sargam Complex, Opp. Nityanand Hospital, Ankleshwar ☎ 898 080 1310 pathocarelab2018@gmail.com

Ankleshwar GIDC: 06, Ved Complex, Near Laxmi Store, Jaldhara Chokdi, Ankleshwar GIDC ☎ 898 080 1310

Bharuch: U-8, 17, Namada Complex, B's. Central Bank of India, Panchbatti, Bharuch ☎ 898 080 1330 pathocarelab2018@gmail.com



Dr. Viral Patel  
M.D. Pathology



# PATHOCARE

PATHOLOGY LABORATORY



## TEST REPORT

Name	: Mr. VASAVA AJAYKUMAR RAYSINGBHAI	Acc. ID	: 246003977
Age/Sex	: 37 Years / Male	Birthdate	: Regd. Dt : 24-Feb-2024 10:59 AM
Refd. By	: MEDI WHEEL	Status	: Interim
Sample	: plasma (Flouride F), Plasma	PassportNo:	Coll Dt. TM. : 24-Feb-2024 11:00 AM
Client Details	: PATEL MULTISPECIALITY HOSPITAL, SURAT (INSURANCE)	Recd. Dt. Tm.	: 24-Feb-2024 11:00 AM
		Report Dt. Tm.	: 24-Feb-2024 03:31 PM

### BIO - CHEMISTRY

Test Name	Result	Unit	Biological Ref. Interval
-----------	--------	------	--------------------------

#### INSURANCE PACKAGE 1

#### FBS-PPBS

<b>Fasting Plasma Glucose</b> <small>GOD/POD, Colorimetric</small> Done on Vitros 4600	86	mg/dL	70 - 110
<b>Fasting Urine Glucose</b> <small>Strip Chemistry</small>	Nil		
<b>Post Prandial Plasma Glucose</b> <small>GOD/POD, Colorimetric</small> Done on Vitros 4600	90	mg/dL	80 - 140
<b>Urine Glucose</b>	Nil		

This is an Electronically Authenticated Report.

**Dr. Jigna Patel**  
M.D. Pathology  
(GMC No:2666)

**Verified By**  
**Fazal Vora**

Page 10 of 12

Ankleshwar: GF, 14-15, Sargam Complex, Opp. Nityanand Hospital, Ankleshwar ☎ 898 080 1310 pathocarelab2018@gmail.com

Ankleshwar GIDC: 06, Ved Complex, Near Laxmi Store, Jaldhara Chokdi, Ankleshwar GIDC ☎ 898 080 1310

Bharuch: U-8, 17, Narmada Complex, B/s. Central Bank of India, Panchbatti, Bharuch ☎ 898 080 1330 pathocarelab2018@gmail.com



**TEST REPORT**

Name	: Mr. VASAVA AJAYKUMAR RAYSINGSHAI	Acc. ID	: 246003977
Age/Sex	: 37 Years / Male	Birthdate	:
Refd. By	: MEDH WHEEL	Status	: Interim
Sample	: Urine	PassportNo:	:
Client Details	: PATEL MULTISPECIALITY HOSPITAL, MEDH WHEEL (INSURANCE)	Regd. Dt	: 24-Feb-2024 10:59 AM
		Coll Dt. TM.	: 24-Feb-2024 11:00 AM
		Recd. Dt. Tm.	: 24-Feb-2024 11:00 AM
		Report Dt. Tm.	: 24-Feb-2024 12:06 PM

**CLINICAL PATHOLOGY**

Test Name	Result	Unit	Biological Ref. Interval
-----------	--------	------	--------------------------

**INSURANCE PACKAGE 1  
URINE ROUTINE EXAMINATION**

**Physical Examination**

Quantity	20 cc	
Colour	Pale Yellow	Pale Yellow
Deposit	Absent	Absent
Clarity	Clear	Clear
pH	6.0	5.5 - 8.5
<i>Strp Chemistry</i>		
Specific Gravity	1.020	1.005-1.025
<i>Strp Chemistry</i>		

**Chemical Examination (Urine Dipstick)**

Albumin	Nil	Negative
<i>Strp Chemistry</i>		
Sugar	Nil	Negative
<i>Strp Chemistry</i>		
Blood	Negative	Negative
<i>Strp Chemistry</i>		
Urobilinogen	Absent	0.2-1.0 mg/dL
<i>Strp Chemistry</i>		
Bile Salts	Absent	Absent
<i>Strp Chemistry</i>		
Bile Pigments	Absent	Absent
<i>Strp Chemistry</i>		
Ketone	Negative	Negative
<i>Strp Chemistry</i>		
Nitrite	Negative	Negative
<i>Strp Chemistry</i>		

This is an Electronically Authorized Report.

Dr. Jigna Patel  
M.D. Pathology  
(GMC No:2666)

Verified By  
AUTO ID



**TEST REPORT**

Name	: Mr. VASAVA AJAYKUMAR RAYSINGBHAI	Acc. ID	: 246003977
Age/Sex	: 37 Years / Male	Birthdate	:
Refd. By	: MEDI WHEEL	Status	: Interim
Sample	: Urine	PassportNo:	
Client Details	: PATEL MULTISPECIALITY HOSPITAL, BHARUCH (INSURANCE)	Regd. Dt	: 24-Feb-2024 10:59 AM
		Coll Dt. TM.	: 24-Feb-2024 11:00 AM
		Recd. Dt. Tm.	: 24-Feb-2024 11:00 AM
		Report Dt. Tm.	: 24-Feb-2024 12:06 PM

**Leucocyte Esterase**

Strip Chemistry

Negative

Negative

**Microscopy (After centrifugation at 2000 RPM)**

Epithelial Cells	1 - 2/hpf	1 - 5
Pus Cells	2 - 3/hpf	0 - 5/hpf
RBCs	Nil	0-1/hpf
Casts	Absent	Absent
Crystals	Absent	Absent
Amorphous Material	Absent	Absent
T. Vaginalis	Absent	Absent
Yeast	Absent	Absent
Bacteria	NIL	Nil

For routine urine analysis, 15 ml of midstream clean catch urine sample collected in wide mouth open container with tight fitting lid is desirable. Delayed transport, temperature and humidity can deteriorate urine sample quality. Urine routine microscopic examination is a primary investigation for suspected renal disease, urinary tract infection, detection of metabolic disorders such as diabetes mellitus, differential diagnosis of jaundice, and plasma cell dyscrasia. Urine Glucose and albumin measurement at regular interval are essential for analysing the progression of diabetic nephropathy from reversible to irreversible stage.

----- End Of Report -----

Dr. Jigna Patel  
M.D. Pathology  
(GMC No:2666)

This is an Electronically Authenticated Report.

Verified By  
AUTO ID



72 Vassava ajay kumar  
37 Yrs/ M Kg/ Hb- cms Ref/No:  
Date: 24-02-2024 Time: 10:53 AM

Speed: — mph Hc: 89 Target Hr: 48 % of 183 Filter: 0.1 - 100 Hz Gain: 10 mm/mV  
Grade: — % Met/s: 1 Ex Time: — min:sec BLC: On Sweep: 25 mm/s  
Protocol: Bruce BP: — mmHg Cur Time: 00:08 Notch: On Median Sweep: 25 mm/s

Linked Medians  
Pre Ex

Post: 2.75 m/s

STL mm  
STS uV/S

1.6  
1.4  
3X

V4

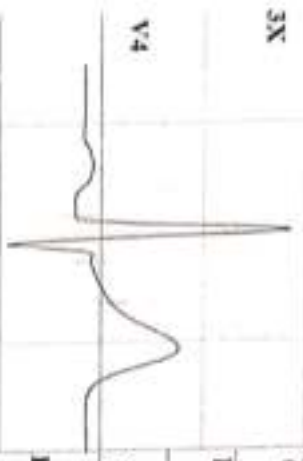

0.6  
0.5  
2X

I

1.3  
0.9

II

0.7  
0.4

III

-0.9  
-0.7

aVR

-0.1  
0.0

aVL

1.0  
0.7

aVF

0.0  
0.0  
2X

V1

0.0  
0.0

V2

0.0  
0.0

V3

1.8  
1.4

V4

1.4  
1.1

V5

1.1  
0.8

V6

I III aVL V1 V3 V5

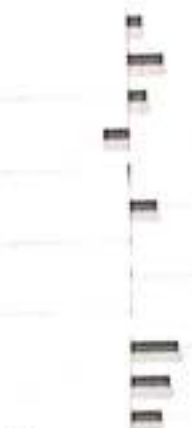



# Clarity Medical Pvt Ltd.

#1687-A, JPL Industrial Park, Sector-62, Mohali

72  
37 Yrs/ M  
Date: 24-02-2024 Time: 10:53 AM  
Post J: 74 mS

vasava ajay kumar

Kg / Ht- cms Ref.No.:

Speed: 1.7 mph Hr: 131

Grade: 10 % Mass: 4.1

Protocol: Bruce BP: 120/70 mmHg Curr Time: 04:27

Target Hr: 71 % of 183

Filter: 0.1 - 100 Hz Gain: 10 mm/mV

BLC: On Sweep: 25 mm/s Median Sweep: 25 mm/s

Linked Medians  
S1

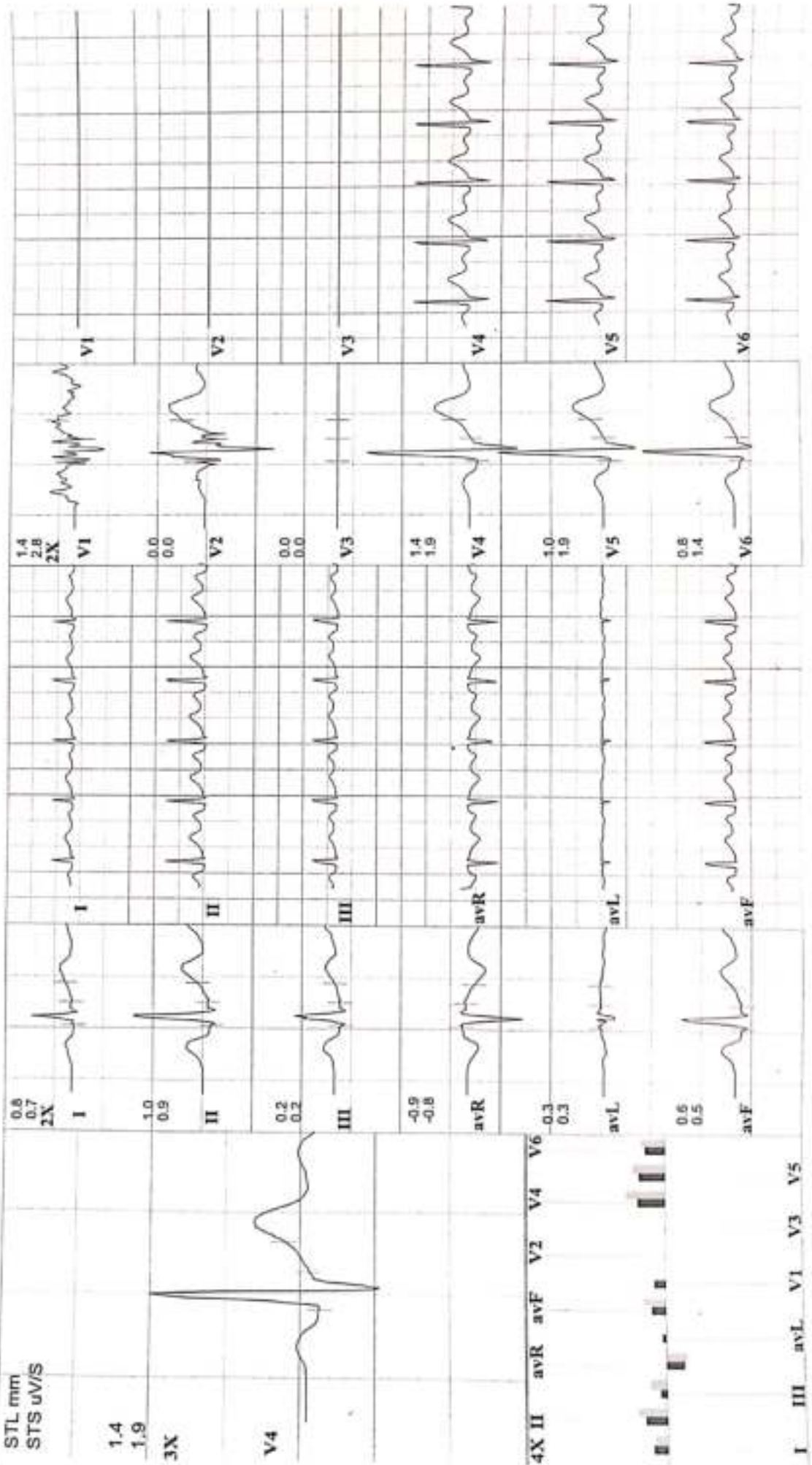



**Clarity Medical Pvt Ltd.**  
 #1607-A, JLPL Industrial Park, Sector-02, Mohali

72 vasava ajay kumar  
 37 Yrs/ M Kg / Ht- cms Ref.No.:  
 Date: 24-02-2024 Time: 10:53 AM  
 Post J: 63 m/s

Speed: 2.5 mph Hr: 156 Target Hr: 85 % of 183 Filter: 0.1 - 100 Hz Gain: 10 mm/mV  
 Grade: 12 % Mot: 5.8 Ex Time: 06:00 BLC: On Sweep: 25 mm/s  
 Protocol: Bruce BP: 130/80 mmHg Curr Time: 07:27 Notch: On Median Sweep: 25 mm/s

**Linked Medians**  
**S2**

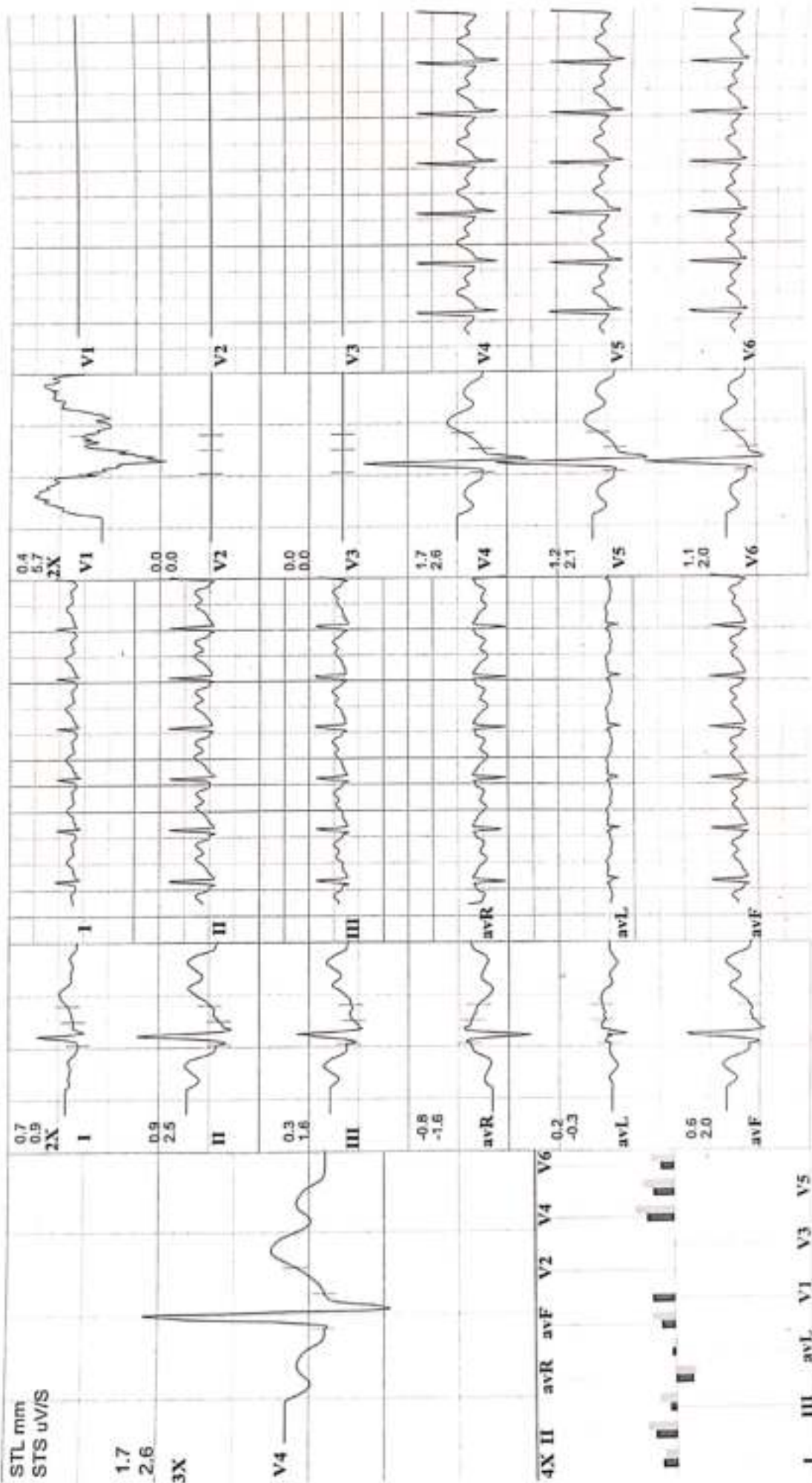





# Clarity medical Pvt Ltd.

#1007-A, JPL Industrial Park, Sector-02, Mohali

72 vasava ajay kumar  
37 Yrs/ M Kg / Ht- cms Ref No:  
Date: 24-02-2024 Time: 10:53 AM

Speed: 3.4 mph Hr: 105  
Grade: 14 % Mts: 6.0  
Protocol: Bruce BP: 140/90 mmHg Cur Time: 10:27

10 mm/mV  
25 mm/s  
Median Sweep: 25 mm/s

Linked Medians  
S3

Pap J: 60 mS

STL mm  
STS uV/S

1.8  
3.8  
3X

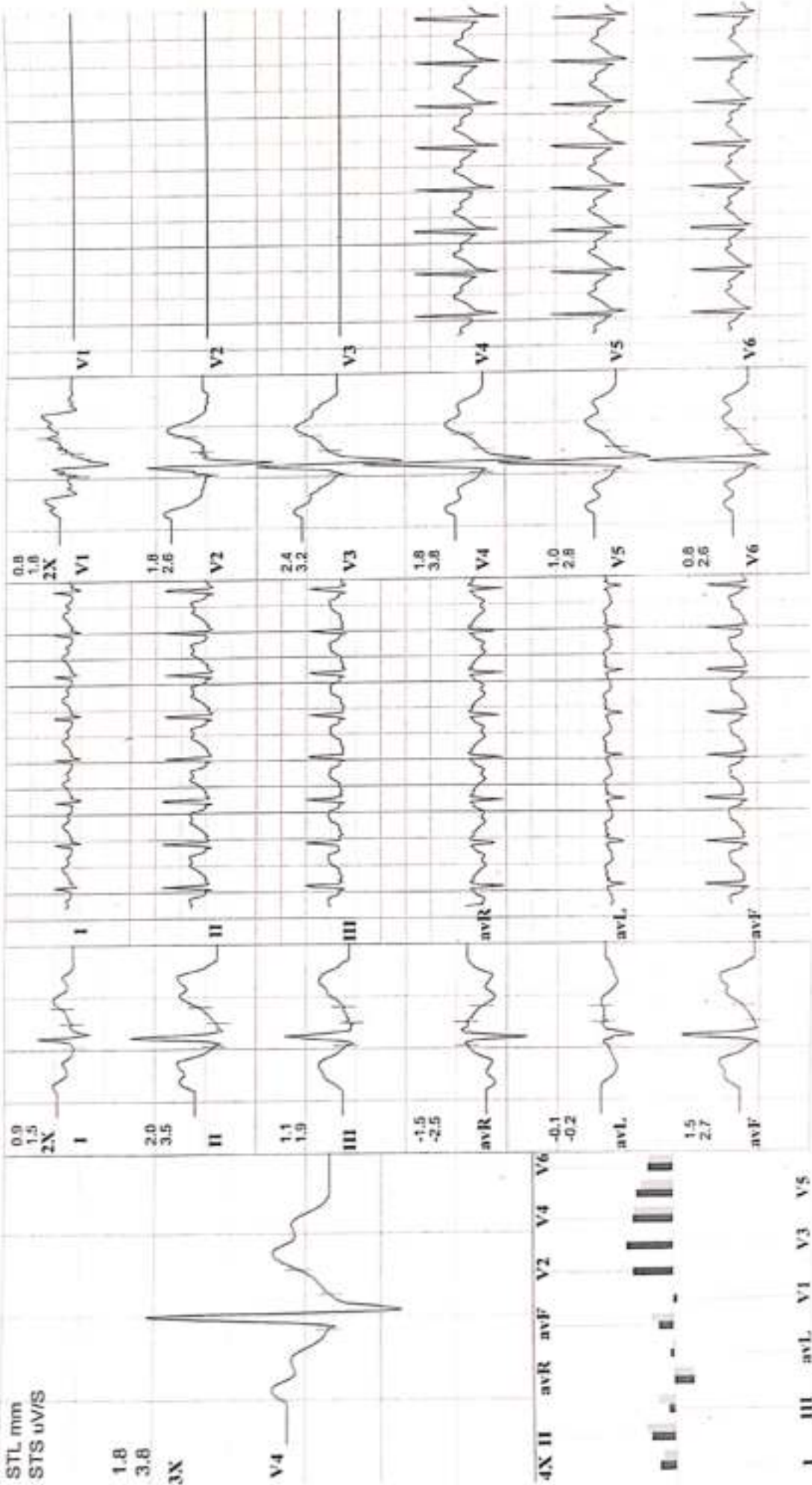



# Clarity Medical Pvt Ltd.

#1087-A, JLPL Industrial Park, Sector-82, Mohali

72 vasava ajay kumar

37 Yrs/ M Kg / Ht- cms Ref.No.:

Date: 24-02-2024 Time: 10:53 AM

Post J: 60 mS

Speed: 4.2 mph Hr: 182 Target Hr: 99 % of 183 Filter: 0.1 - 100 Hz Gain: 10 mm/mV  
 Grade: 16 % Meta: 1 Ex Time: 09:02 BLC: On Sweep: 25 mm/s  
 Protocol: Bruce BP: 140/90 mmHg Curr Time: 10:39 NotchOn Median Sweep: 25 mm/s

Linked Medians  
Post Ex 1

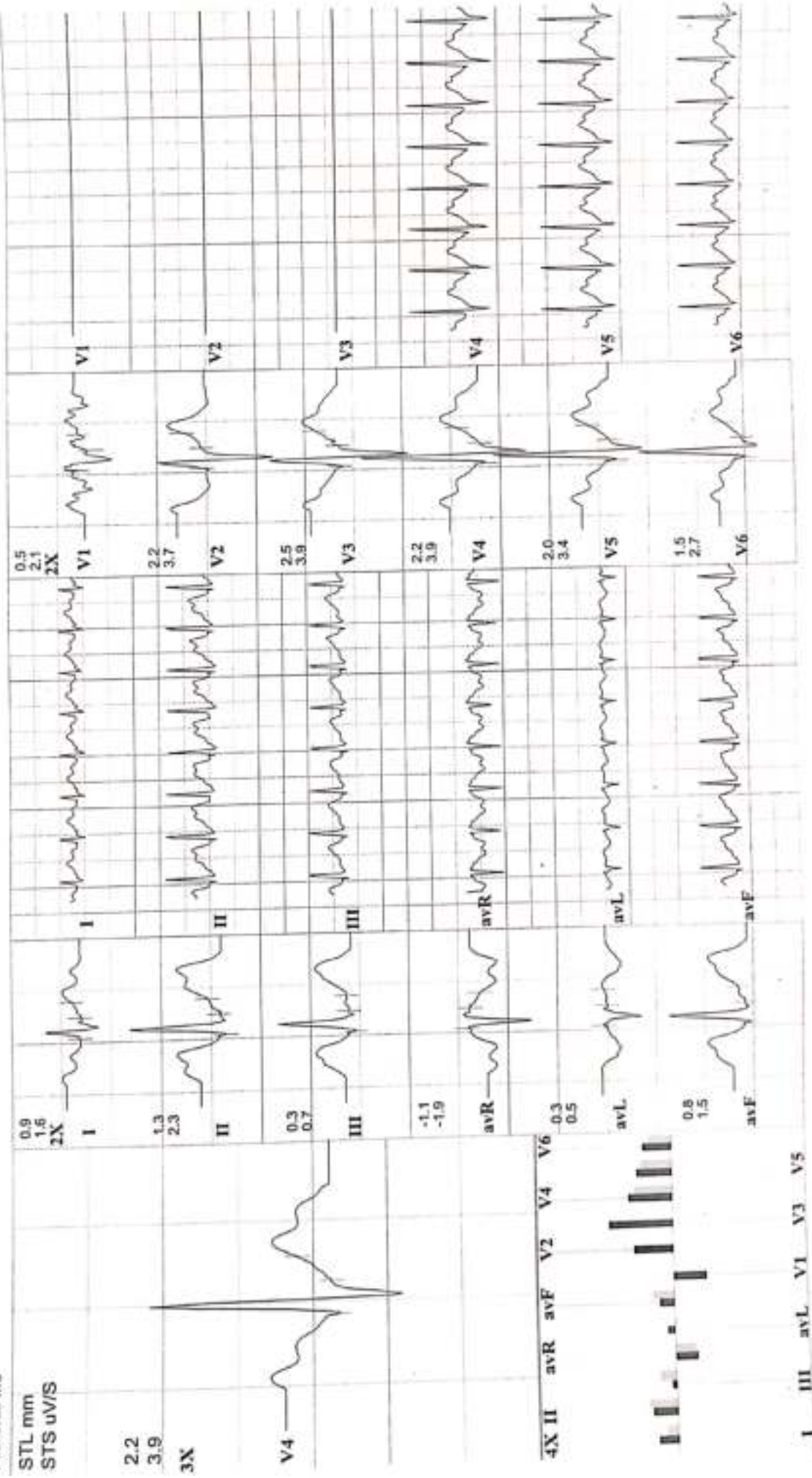



**Clarity Medical Pvt Ltd.**  
#1687-A, JPL Industrial Park, Sector-62, Mohali

72 vasava sjay kumar  
37 Yrs/ M Kg / Ht- cms Ref.No:  
Date: 24-02-2024 Time: 10:53 AM

Speed: --- mph Hr: 147 Target Hr: 80 % of 183  
Grade: --- % Ex Time: 09:02  
Protocol: Bruce BP: 140/90 mmHg Curr Time: 12:29

**Linked Medians**  
**Post Ex 1**

10 mm/mV  
25 mm/s  
Median Sweep: 25 mm/s

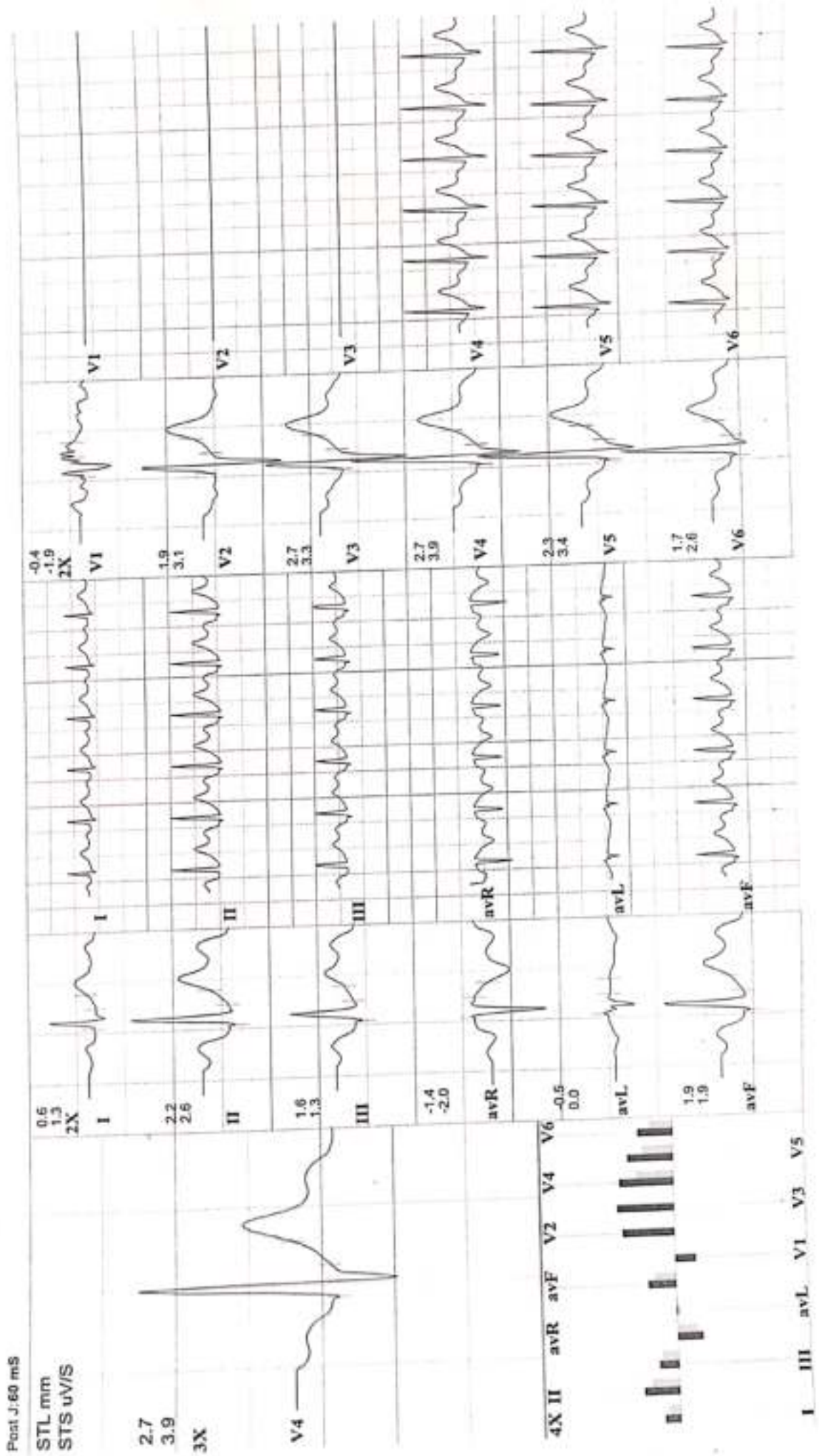





**Clarity Medical Pvt Ltd.**

#1087-A, JLPL Industrial Park, Sector-62, Mohali

72 vasava ajay kumar  
37 Yrs/ M Kg / Ht- cms Ref.No.:  
Date: 24-02-2024 Time: 10:53 AM  
Post J: 60 mS

Speed: --- mph Hr: 134  
Grade: --- % Méts: 1  
Protocol: Bruce BP: 130/80 mmHg Curr Time: 14:29

Target Hr: 73 % of 183  
Ex Time: 09:02  
Filter: 0.1 - 100 Hz Gain: 10 mm/mV  
Sweep: 25 mm/s  
Median Sweep: 25 mm/s

BLC: On  
Notch: On

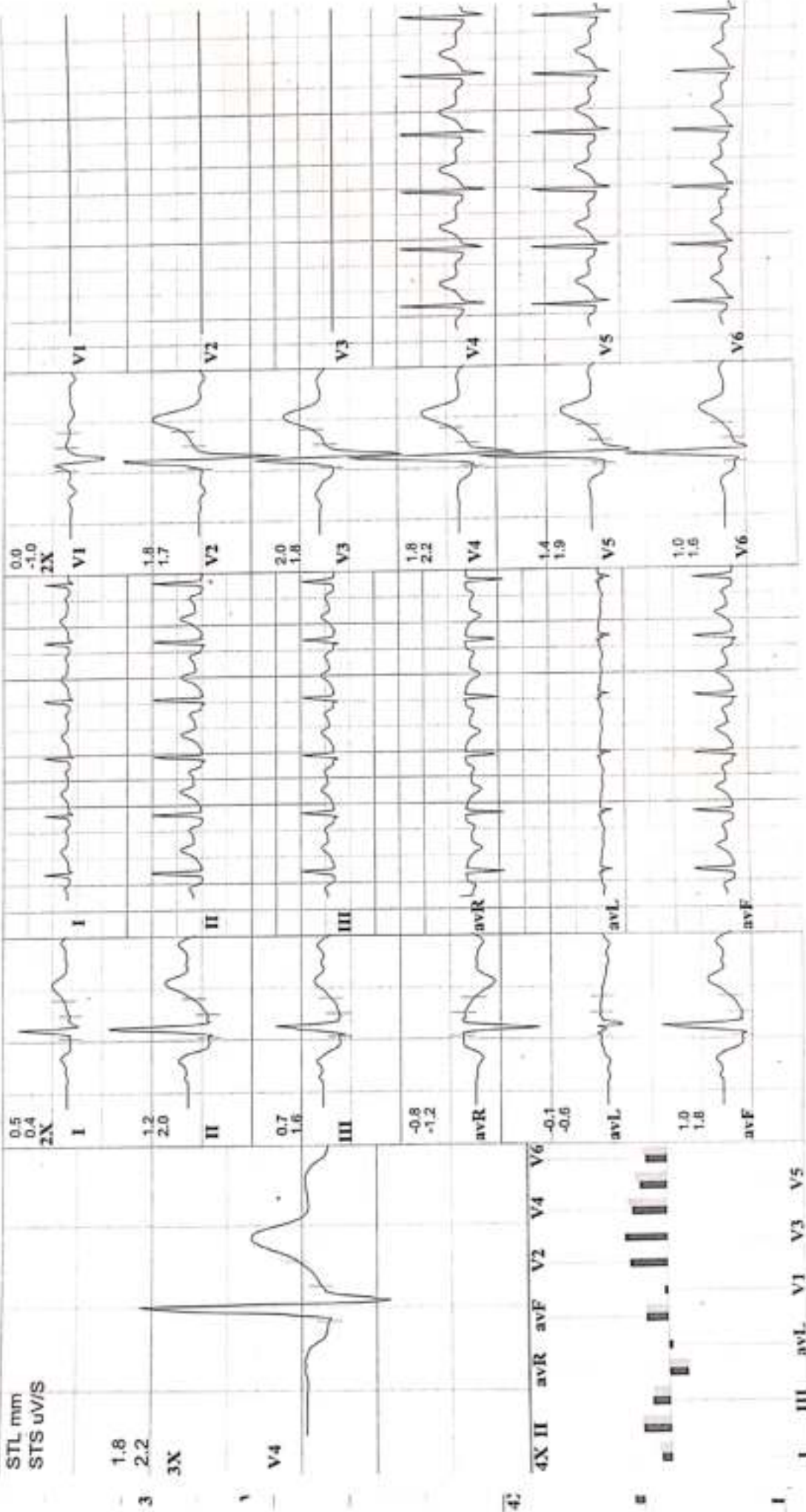

72  
 37 Yrs/ M  
 Date: 24-02-2024 Time: 10:53 AM  
 Post J: 62 mS

vasava ajay kumar  
 Kg / Ht. cms Ref.No.:

Speed: --- mph Hr: 133  
 Grade: --- % Mts: 1  
 Protocol: Bruce BP: 130/80 mmHg Curr Time: 14:41

Target Hr: 72 % of 183  
 Ex Time: 09:02  
 Filter: 0.1 - 100 Hz  
 BLC: On  
 Notch: On

10 mm/mV  
 25 mm/s  
 Median Sweep: 25 mm/s

**Linked Medians**  
**Post Ex 3**

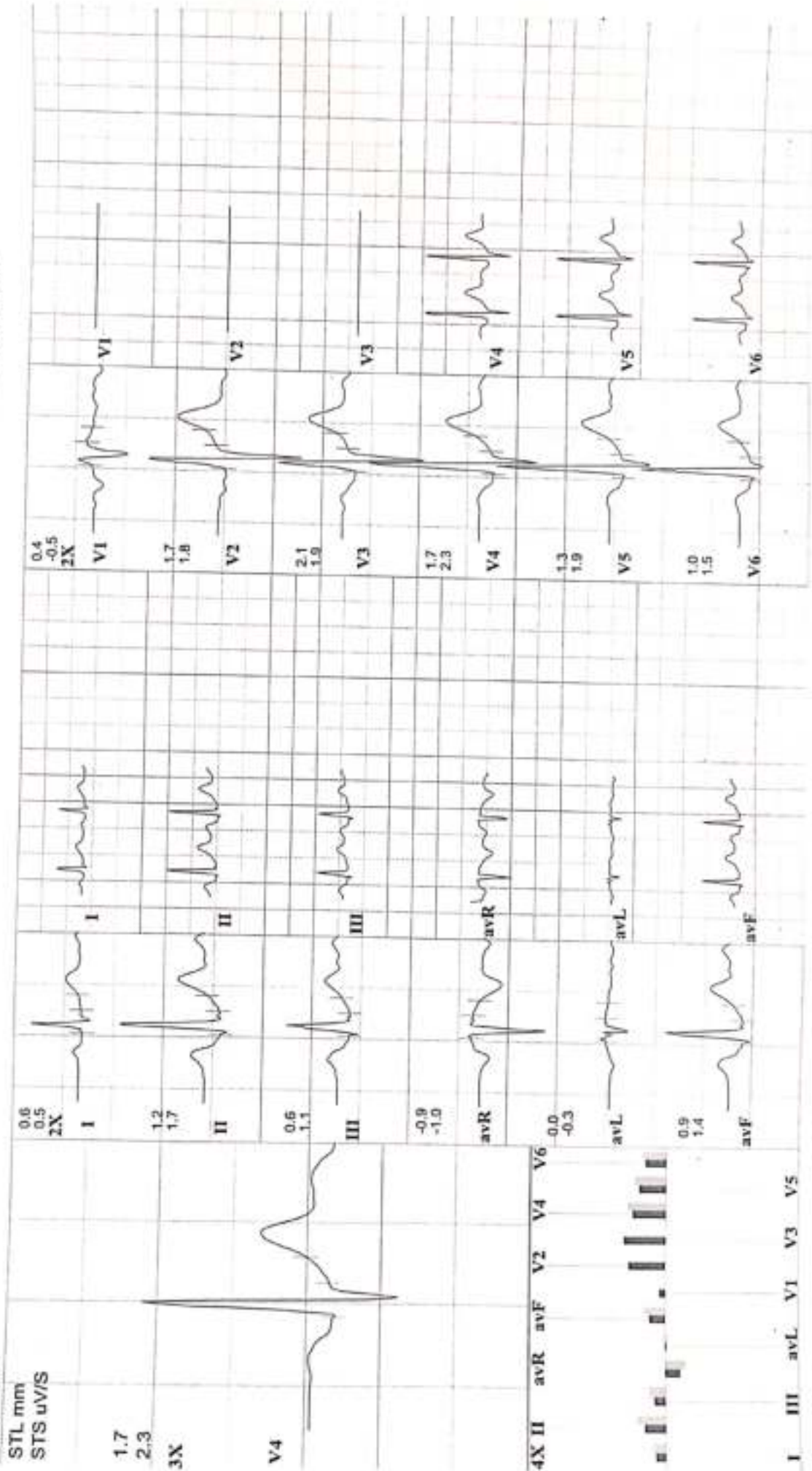



# Clarity medical Pvt Ltd.

#1687-A, JLPL Industrial Park, Sector-82, Mohali

72 vasava ajay kumar  
 37 Yrs/ M Kg / Ht- cms Ref.No.:  
 Date: 24-02-2024 Time: 10:53 AM  
 Post J: 62 mS

Speed: -- mph Hr: 94 Target Hr: 51 % of 183 Filter: 0.1 - 100 Hz Gain: 10 mm/mV  
 Grade: -- % Meta: 1 Ex Time: -- min:sec BLC: On Sweep: 25 mm/s  
 Protocol: Bruce BP: 120/70 mmHg Curr Time: 00:23 NotchOn Median Sweep: 25 mm/s

Linked Medians  
 Pre Ex  
 Supine

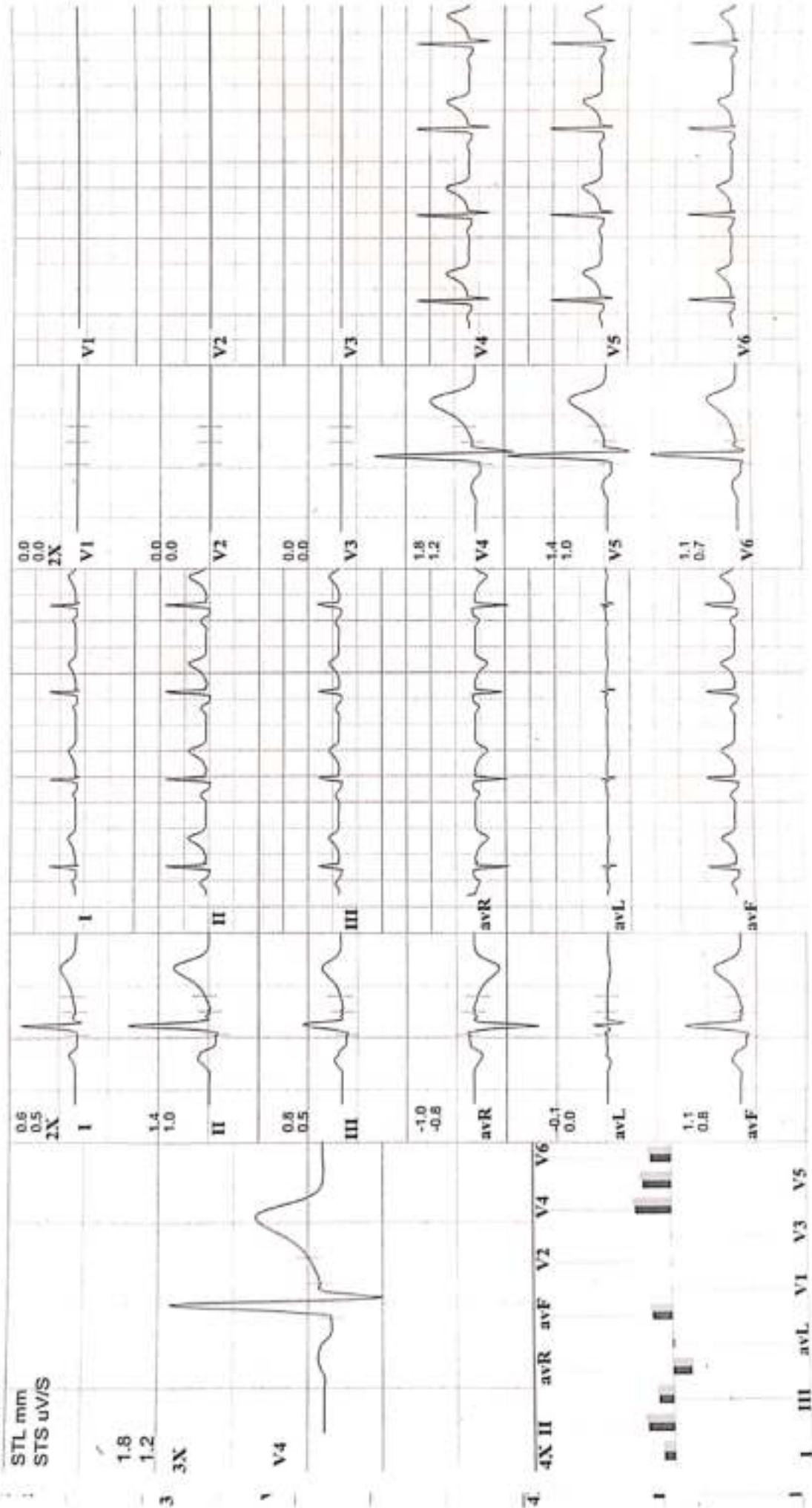





# Clarity medical Pvt Ltd.

#1687-A, JPL Industrial Park, Sector-82, Mohali

7: 72 vasava ajay kumar  
 3: 37 Yrs/ M Kg / Ht- cms Ref.No.:  
 D Date: 24-02-2024 Time: 10:53 AM  
 P: Post J: 74 mS

Speed: -- mph Hr: 90 Target Hr: 49 % of 183 Filter: 0.1 - 100 Hz Gain: 10 mm/mV  
 Grade: -- % Metis: 1 Ex Time: -- min:sec BLC: On Sweep: 25 mm/s  
 Protocol: Bruce BP: 120/70 mmHg Cur Time: 00:56 NotchOn Median Sweep: 25 mm/s

Linked Medians  
 Pre Ex  
 Standing

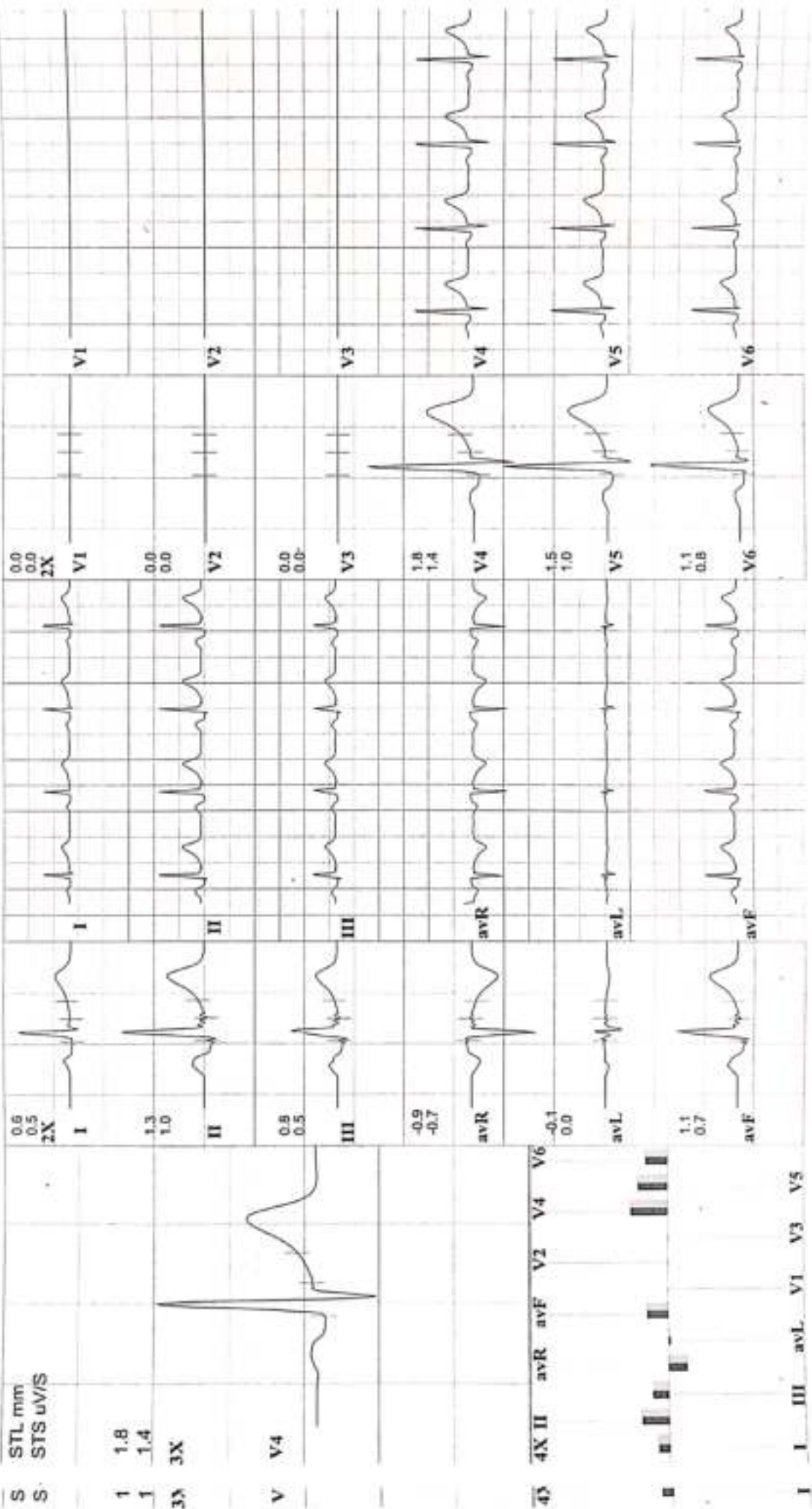

72  
 37 Yrs/ M  
 Vasava ajay kumar  
 Kg / 18- cms  
 Date: 24-02-2024 Time: 10:53 AM  
 Post J:74 mS

Speed: --- mph Hr: 88  
 Grade: --- % Met/s: 1  
 Protocol: Bruce BP: 120/78 mmHg Cur Time: 01:27  
 Target Hr: 48 % of 183 Filter: 0.1 - 100 Hz Gain:  
 Ex Time: --- min:sec BLC: On Sweep:  
 Median Sweep: 25 mm/s

**Linked Medians**  
**Pre Ex**  
**Hyp Vent**

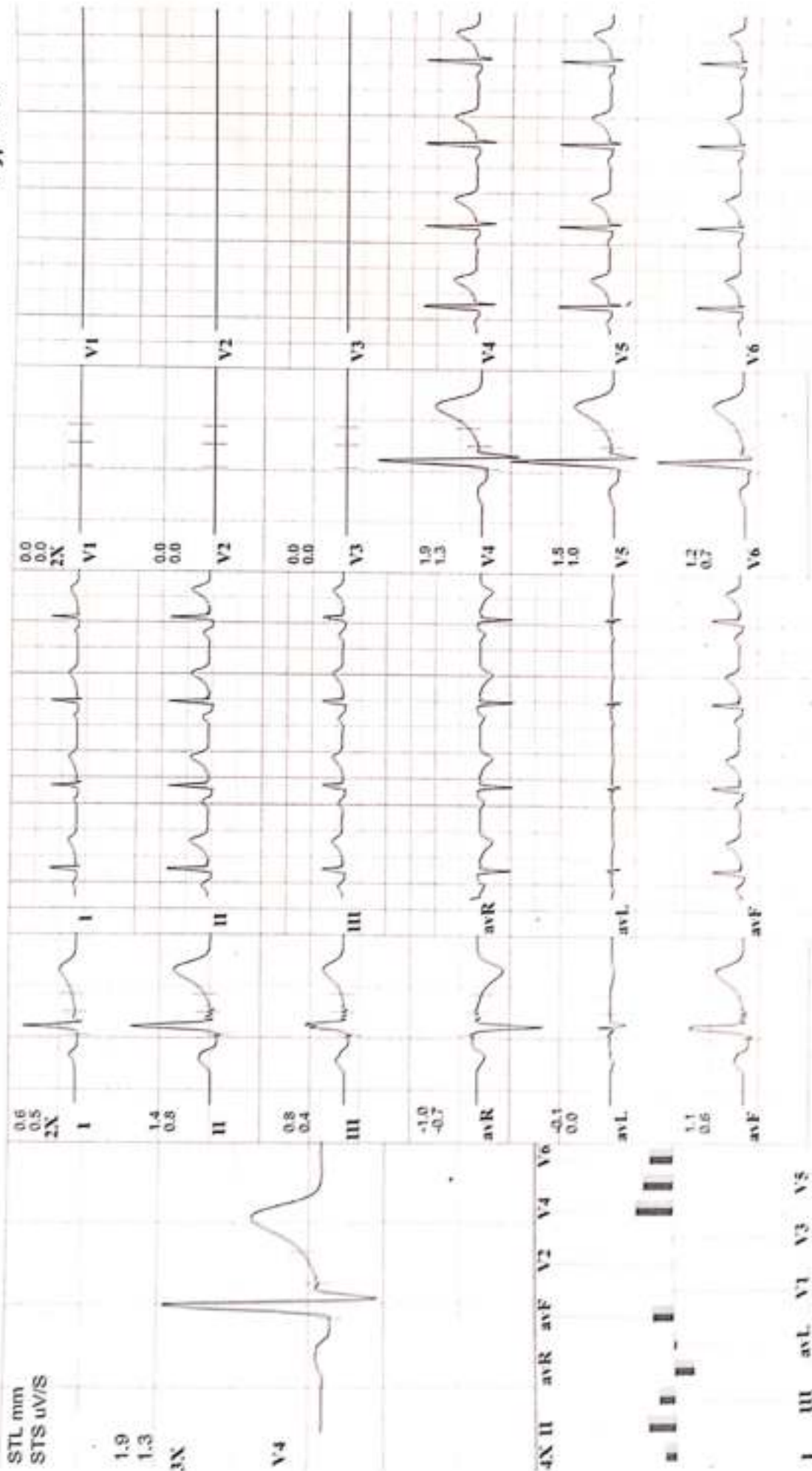





# Clarity Medical Pvt Ltd.

#1687-A, JPL Industrial Park, Sector-82, Mohali

72 vasava ajay kumar  
 37 Yrs/ M Kg / Ht- cms  
 Date: 24-02-2024 Time: 10:53 AM

Speed: --- mph Hr: 94  
 Grade: --- % Met: 8.7 METs  
 Protocol: Bruce BP: 140/90mmHg Curr Time: 00:15 Notch: On

Target Hr: 51 % of 163 Filter: 0.1 - 100 Hz Gain: 10 mm/mV  
 Ex Time: 09:02 mins BLC: On Sweep: 25 mm/s  
 Median Sweep: 25 mm/s

**Total Disclosure**  
**Linked Medians**

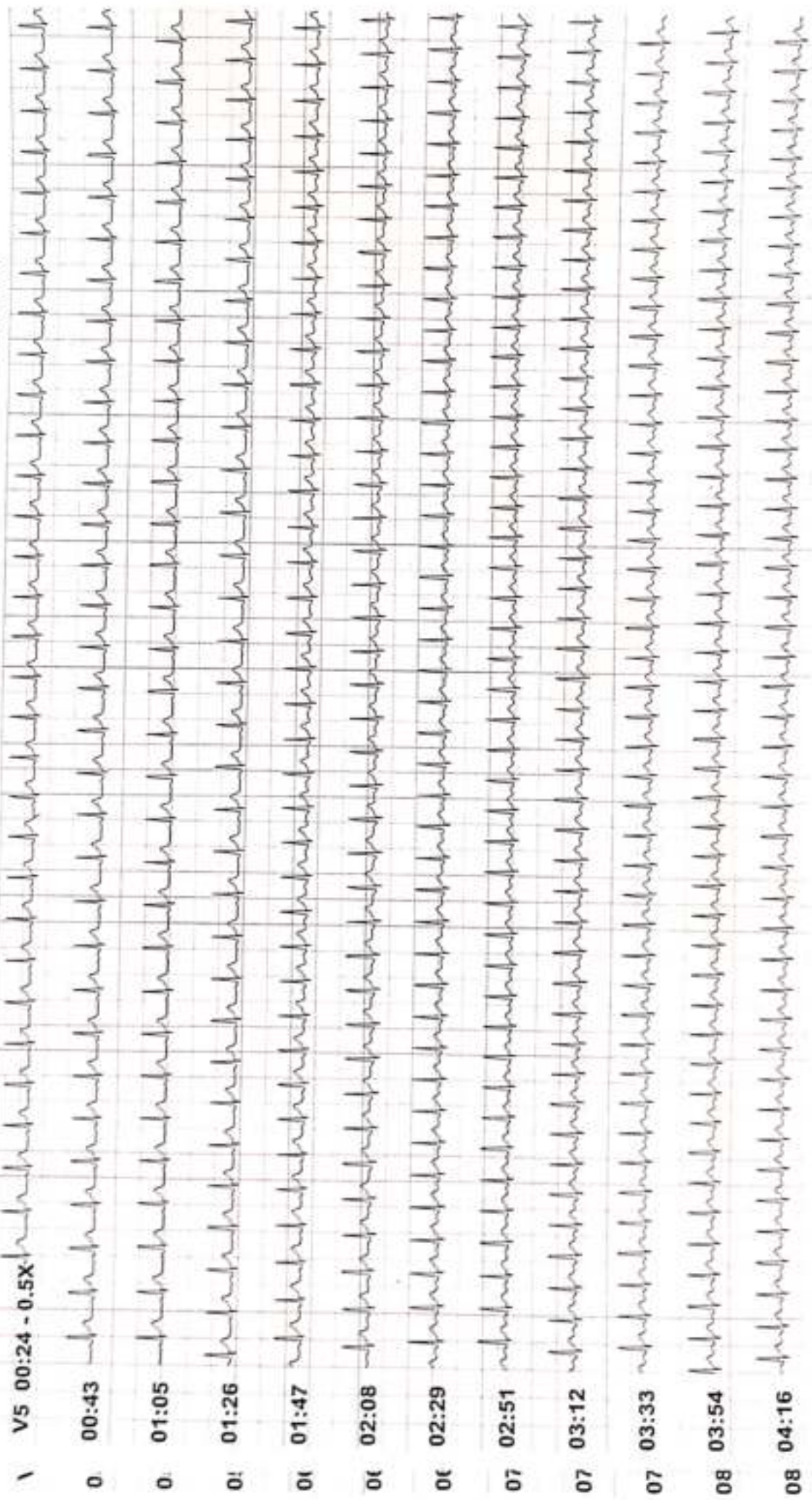





# Clarity Medical Pvt Ltd.

#1687-A, JLPL Industrial Park, Sector-02, Mohali

72  
37 Yrs/ M  
Date: 24-02-2024 Time: 10:53 AM

vasava ajay kumar  
Kg / Ht-  
cms

Ref.No.:

Speed: 1.7 mph Hr: 131

Grade: 10 % Met: 8.7 METs

Protocol: Bruce

Target Hr: 71 % of 183

Ex Time: 09:02 mins

BLC: On

10 mm/mV

25 mm/s

Median Sweep: 25 mm/s

Total Disclosure

Linked Medians

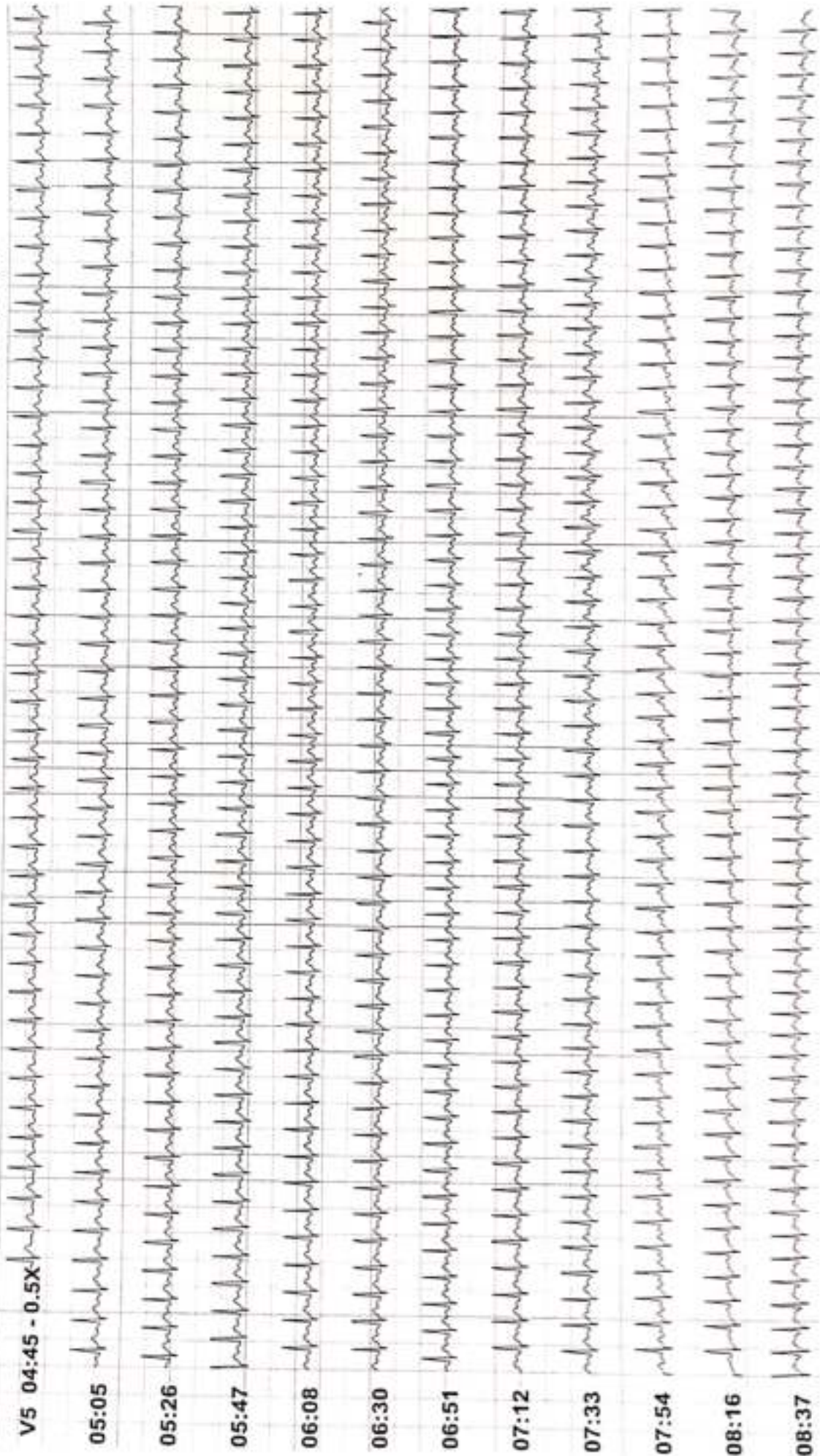





# Clarity medical Pvt Ltd.

#1687-A, JPL Industrial Park, Sector-82, Mohali

72	vasava ajay kumar	Speed: 3.4 mph	Hr: 175	Target Hr: 95 % of 183	Filter: 0.1 - 100 Hz	Gain: 19 mm/mV	<b>Total Disclosure</b> <b>Linked Medians</b>
37 Yrs/ M	Kg / Ht- cms	Grade: 14 %	Metas: 8.7 METs	Ex Time: 09:02 mins	BLC: On	Sweep: 25 mm/s	
Date: 24-02-2024	Time: 10:53 AM	Protocol: Bruce	BP: 140/90mmHg	Curr Time: 08:58	NotchOn	Median Sweep: 25 mm/s	

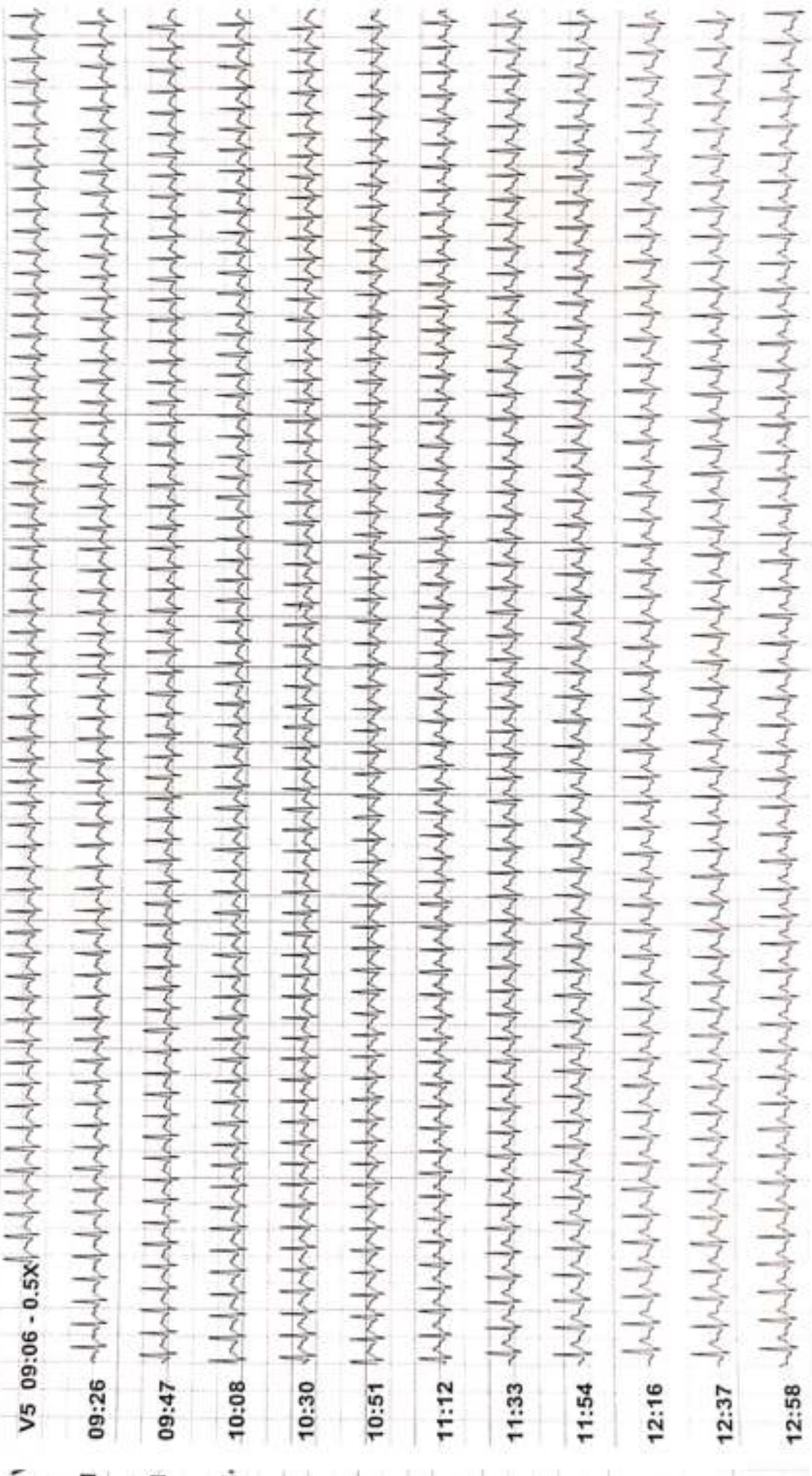



# Clarity Medical Pvt Ltd.

#1607-A, JLP, Industrial Park, Sector-82, Mohali

72 Vasava ajay kumar      Speed: — mph      Hr: 137      Target Hr: 74 % of 183      Filter: 0.1 - 100 Hz      Gain: 16 mm/mV      Total Disclosure  
 37 Yrs/ M      Kg / Ht-      Grade: — %      Metrs: 8.7 METs      Ex Time: 09:02 mins      BLC: On      Sweep: 25 mm/s  
 Date: 24-02-2024 Time: 10:53 AM      Protocol: Bruce      BP: 140/90mmHg      Cur Time: 13:19      NotchOn      Median Sweep: 25 mm/s      Linked Medians

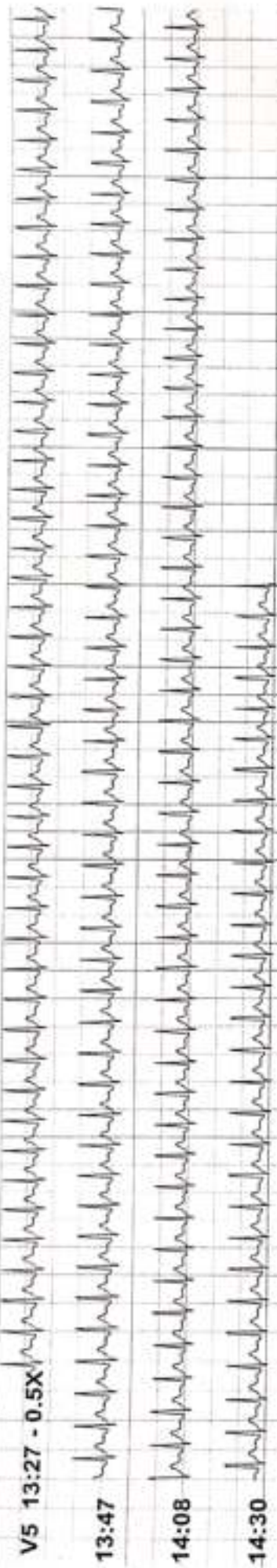



72  
 37 Yrs/ M  
 vasava ajay kumar  
 Kg / Ht- cms  
 Ref. No.:

Date: 24-02-2024  
 Time: 10:53 AM  
 Ref By: Bruce  
 Protocol: Bruce

**Summary**

History:  
 Medication:

Stage	Stg Time min:sec	Speed rpm	Grade %	METs	HR bpm	BP mmHg	RPP	PVCs
Pre Ex				1	90			
Supine				1	94	120/70	113	
Standing				1	90	120/70	108	
Hyp Vent				1	88	120/70	106	
S1	03:00	1.7	10.0	4.1	131	120/70	157	
S2	03:00	2.5	12.0	5.8	156	130/80	203	
S3	03:00	3.4	14.0	8.6	185	140/90	259	4
Peak Ex	00:02	4.2	16.0	8.7	185	140/90	259	4
Post Ex 1	02:00			1	147	140/90	206	4
Post Ex 2	02:00			1	134	130/80	174	4
Post Ex 3	00:02			1	133	130/80	173	4
Finish				1	128	130/80	166	4

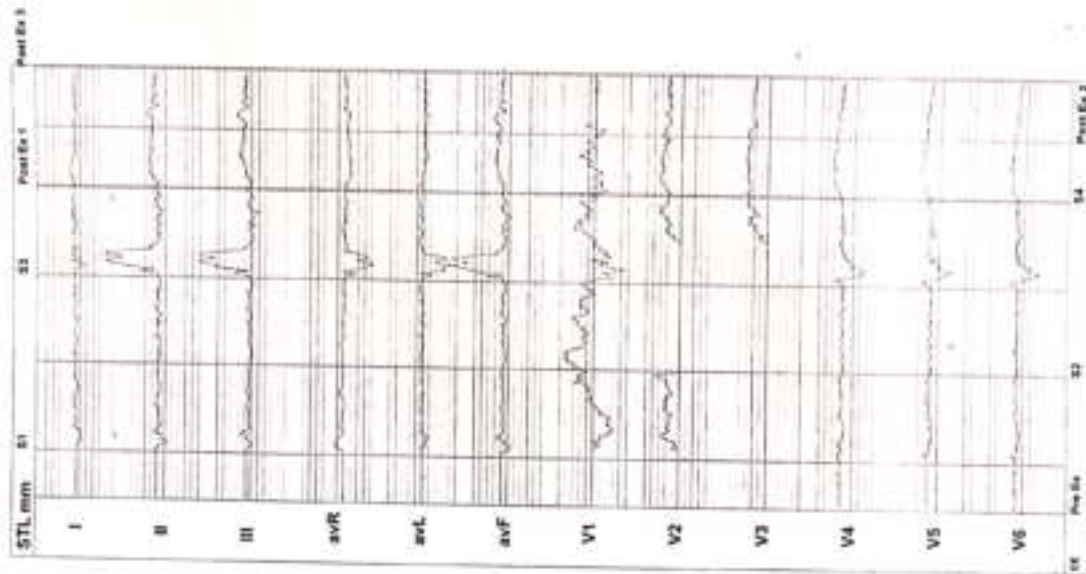

**Findings:** Exercise Time : 09:02 mins  
 Max HR attained : 185 bpm 101 % of Target 183 bpm  
 Max BP : 140/90mmHg  
 Max Workload attained : 8.7 METs ( Avg Effort Tolerance )  
 Reason for Test Termination: Patient Completed Test

No significant ST segment changes noted during exercise or recovery stages.  
 No Angina / Arrhythmia / S3 / Murmur  
 Final Impression : Test is negative for inducible ischaemia.





# Clarity Medical Pvt Ltd.

#1637-A, JLPL Industrial Park, Sector-82, Mohali

72  
37 Yrs/ M  
History:  
Medication:

vasava ajay kumar  
Ng / Hb-  
cms

Ref.No.:

Date: 24-02-2024  
Time: 10:33 AM

Ref By:  
Protocol: Bruce

Trends  
All Leads

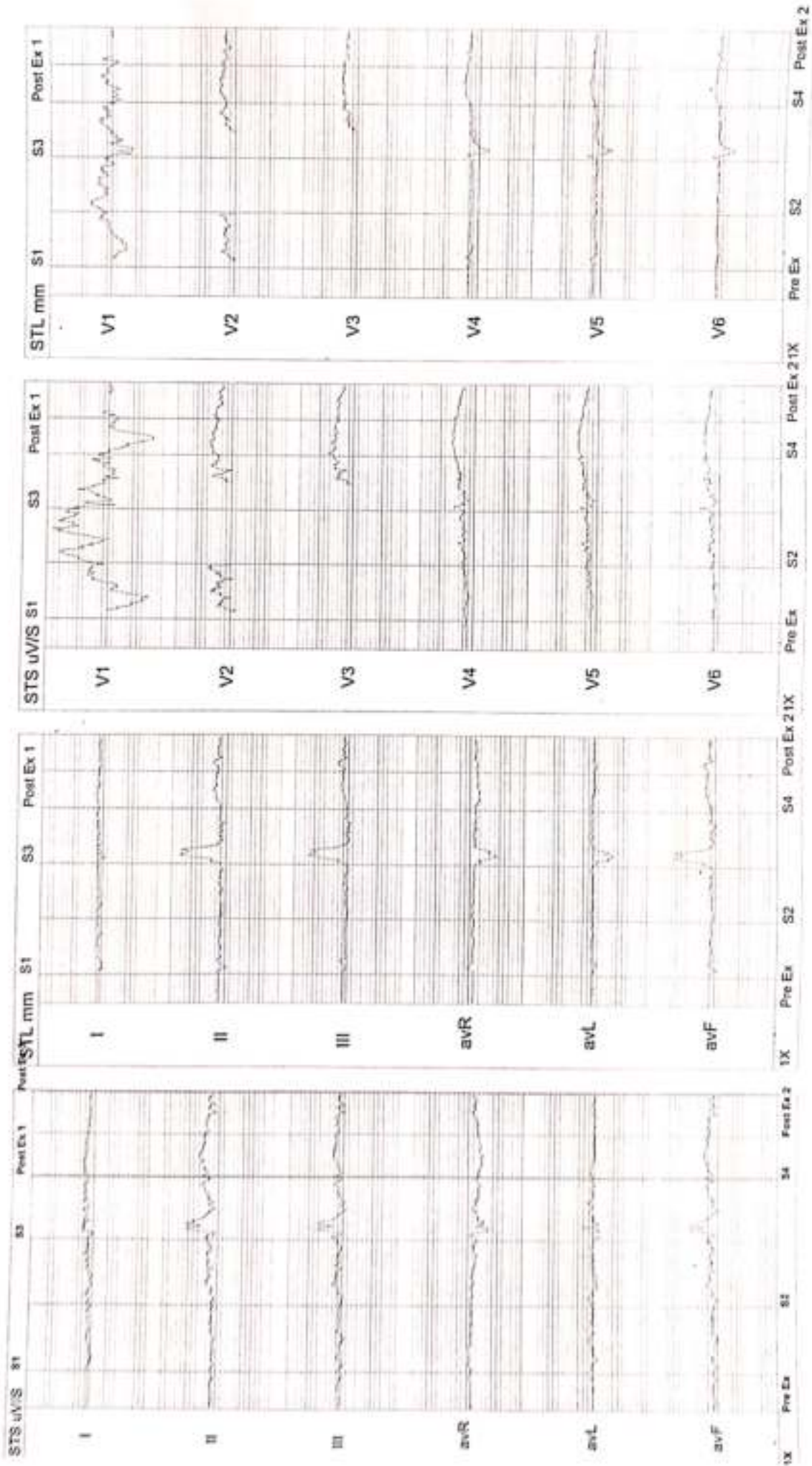



# Clarity Medical Pvt Ltd.

#1687-A, JLPL Industrial Park, Sector-02, Mohali

72  
37 Yrs/ M  
History:  
Medication:

vasava ajay kumar  
Kg / Hs- cms Ref.No.:

Date: 24-02-2024  
Time: 10:53 AM

Ref By:  
Protocol: Bruce

## Trends All Parameters

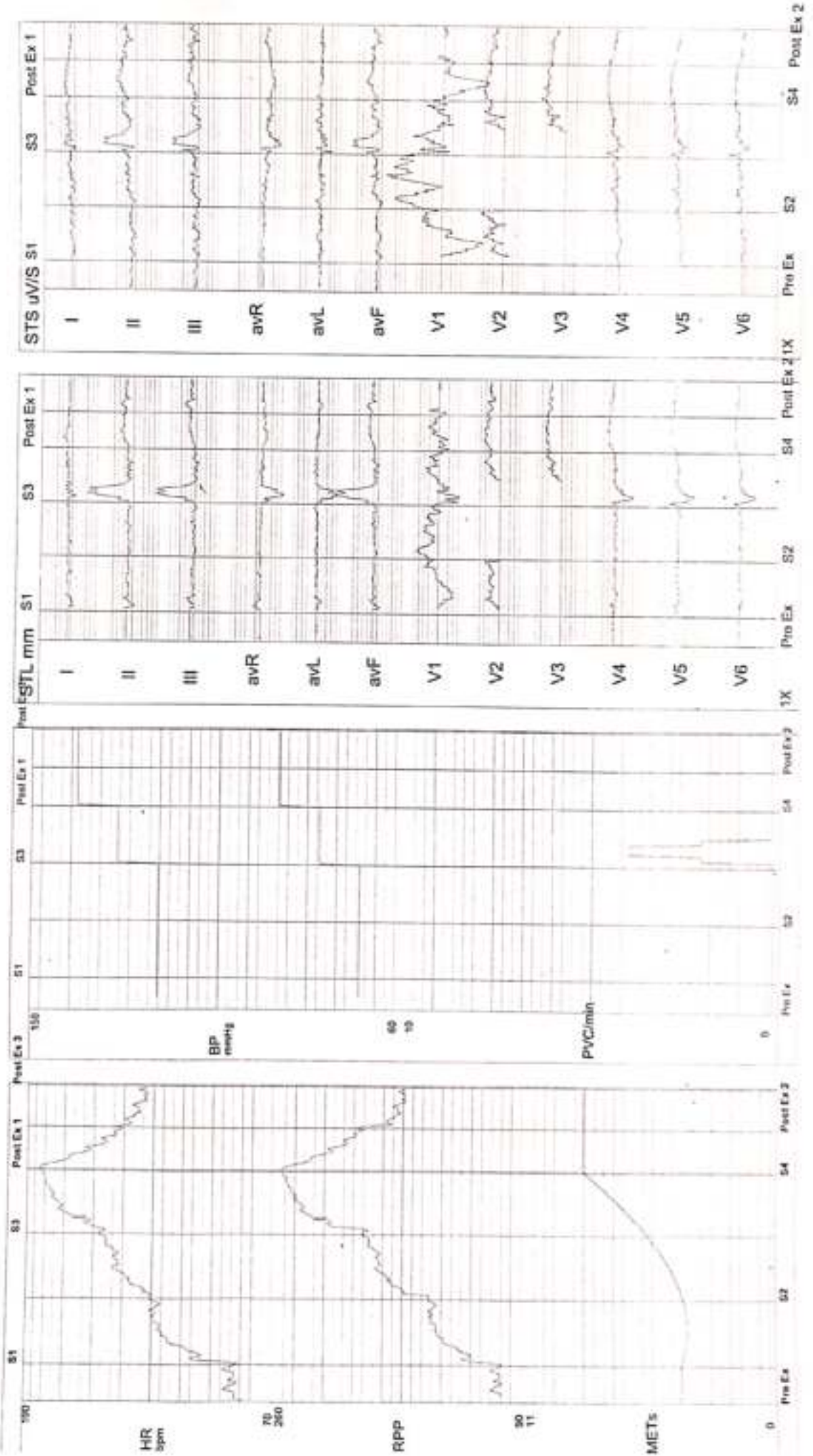



72, vasava ajay kumar

37 Yrs/ M Kg / Ht- cms Ref.No.:

Date: 24-02-2024 Protocol: Bruce Filter: 0.1 - 100 Hz Gain: 10 mm/mV

Time: 10:53 AM Natch: On BLC: On Sweep: 25 mm/s

Average 6 Leads

Frontal

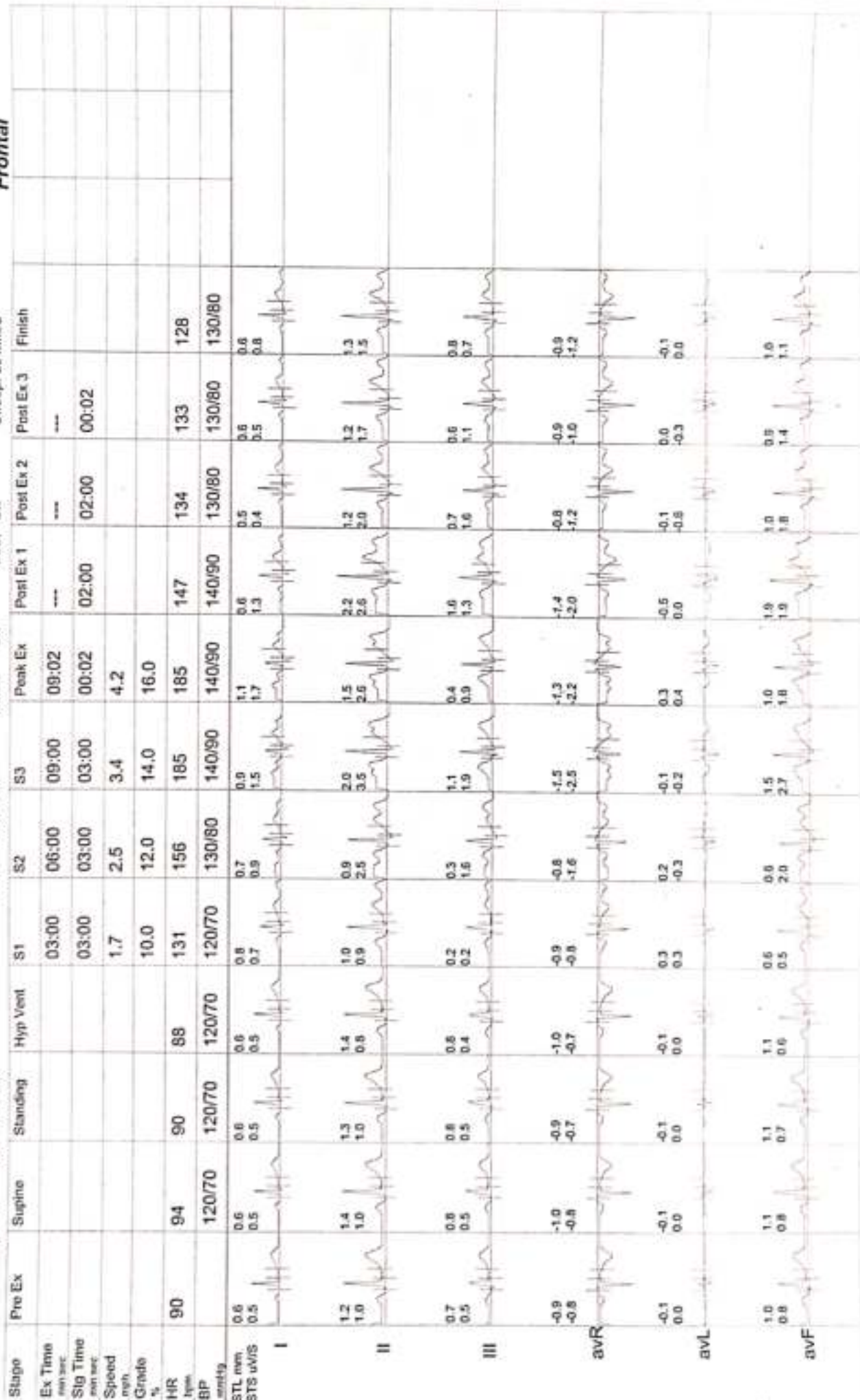

72 Yrs / M  
37 Yrs / M  
37 Yrs / M

• vasava ajay kumar  
Kg / Ht- cms  
cms

Ref.No.:

Date: 24-02-2024

Time: 10:53 AM

Protocol: Bruce

Notch: On

Filter: 0.1 - 100 Hz

BLC: On

Gain: 10 mm/mV

Sweep: 25 mm/s

**Average 6 Leads  
Precordial**

Stage	Pre Ex	Supine	Standing	Hyp Vent	S1	S2	S3	Peak Ex	Post Ex 1	Post Ex 2	Post Ex 3	Finish
Ex Time					03:00	06:00	09:00	09:02	---	---	---	
Sig Time					03:00	03:00	03:00	00:02	02:00	02:00	00:02	
Speed					1.7	2.5	3.4	4.2				
Grade					10.0	12.0	14.0	16.0				
HR	90	94	90	88	131	156	185	185	147	134	133	128
BP		120/70	120/70	120/70	120/70	130/80	140/90	140/90	140/90	130/80	130/80	130/80
STL min	0.0	0.0	0.0	0.0	1.4	0.4	0.8	-0.3	-0.4	0.0	0.4	0.2
STL max	0.0	0.0	0.0	0.0	2.8	5.7	1.8	1.2	-1.9	-1.0	-0.5	0.1
STL V/S												
V1												
V2												
V3												
V4												
V5												
V6												



Name of patient : VASAVA AJAYKUMAR RAYSINGBHAI

Date : 24/02/2024

Ref. by : PATEL MULTISPECIALITY HOSPITAL

USG OF ABDOMEN AND PELVIS

Liver appears normal in size, shape and shows normal echotexture. No evidence of focal SOL or dilation of IHBR seen. IVC, Portal vein and periportal region appear normal.

Gallbladder appears normal. No e/o calculi or wall thickening seen.

Spleen appears normal in size and echotexture. No evidence of focal SOL seen.

Pancreas appears normal in size and echotexture. No e/o SOL or inflammation seen.

Paraaortic region appears normal. No e/o abnormal lymphadenopathy seen.

Right kidney appears normal in size (92X38 mm) and shows normal echopattern. Cortex and collecting system appears normal. No calculi or obstructive uropathy.

Left kidney appears normal in size (103X46 mm) and shows normal echopattern. Cortex and collecting system appears normal. No calculi or obstructive uropathy.

Urinary Bladder appears normal. No e/o calculus or wall thickening noted.

Prostate appears normal in size and echopattern. No e/o inflammation seen.

Caecum and colon appears loaded with fecal material.

Appendix is not seen, due to bowel gas. No evidence of collection or lump in RIF.

No evidence of free fluid or collection is seen in peritoneal spaces.

Comments : No abnormality detected.

Thank you for the reference.

**DR. KOMAL PANCHAL**

**(CONSULTANT RADIOLOGIST)**



Name: AJAYKUMAR

