



सत्यमेव जयते
भारत सरकार



आधार

भारतीय विशिष्ट ओળખાણ પ્રાધિકરણ

ભારત સરકાર

Unique Identification Authority of India
Government of India

નોંધણીની ઓળખ / Enrollment No.: 2140/42157/23881

To

પટેલ હેતલ ધર્મેશભાઈ

Patel Hetal Dharmeshbhai

- Tariyawad

Near Mota Parsiwad Valsad

Valsad

Valsad

Valsad Valsad

Gujarat 396001

9638800989

27/02/2012

86012134



MD860121348FH



તમારો આધાર નંબર / Your Aadhaar No. :

3913 0607 2426

મારો આધાર, મારી ઓળખ



ભારત સરકાર

Government of India



પટેલ હેતલ ધર્મેશભાઈ

Patel Hetal Dharmeshbhai

જન્મ તારીખ / DOB : 11/02/1998

સ્ત્રી / Female



3913 0607 2426

મારો આધાર, મારી ઓળખ

निर्देश

- आधार ओળખનું પ્રમાણ છે, નાગરિકતાનું નહિ .
- ઓળખનું પ્રમાણ ઓનલાઇન ઓથેન્ટિકેશન દ્વારા પ્રાપ્ત કરો .

INFORMATION

- Aadhaar is proof of identity, not of citizenship .
- To establish identity, authenticate online .

- આધાર દેશભરમાં માન્ય છે .
- આધાર ભવિષ્યમાં સરકારી અને બિન-સરકારી સેવાઓનો લાભ મેળવવામાં ઉપયોગી થશે .
- Aadhaar is valid throughout the country .
- Aadhaar will be helpful in availing Government and Non-Government services in future .



ભારતીય વિશિષ્ટ ઓળખાણ-પ્રાધિકરણ
Unique Identification Authority of India

સરનામું:
-, તરિયાવાડ, મોટા પારસીવાડ પાસે,
વલસાડ, વલસાડ, વલસાડ, ગુજરાત,
396001

Address:
-, Tariyawad, Near Mota
Parsiwad, Valsad, Valsad, Valsad,
Gujarat, 396001

3913 0607 2426



1947



help@uidai.gov.in

www

www.uidai.gov.in

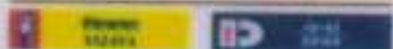
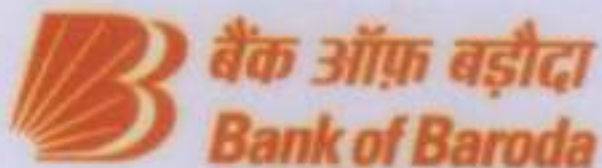

नाम धर्मेश महेशभाई पटेल

Name DHARMESH MAHESHBHAI
PATEL

कर्मचारी .कूट क्र

E.C. No. 110047



जारीकर्ता प्राधिकारी
Issuing Authority

धारक के हस्ताक्षर
Signature Holder's

प्रति,

समन्वयक,
Mediwheel (Arcofemi Healthcare Limited)
हेल्पलाइन नंबर: 011-41195959

महोदय/ महोदया,

विषय: बैंक ऑफ़ बड़ोदा के कर्मचारियों के लिए वार्षिक स्वास्थ्य जांच।

हम आपको सूचित करना चाहते हैं कि हमारे कर्मचारी की पत्नी/पति जिनके विवरण निम्नानुसार हैं हमारे करार के अनुसार आपके द्वारा उपलब्ध कराई गई कैशलेस वार्षिक स्वास्थ्य जांच सुविधा का लाभ लेना चाहते हैं।

स्वास्थ्य जांच लाभार्थी के विवरण	
नाम	HETAL DHARMESH PATEL
जन्म की तारीख	11-02-1998
कर्मचारी की पत्नी/पति के स्वास्थ्य जांच की प्रस्तावित तारीख	23-12-2023
बुकिंग संदर्भ सं.	23D110047100076918S
पत्नी/पति के विवरण	
कर्मचारी का नाम	MR. PATEL DHARMESHKUMAR MAHESHBHAI
कर्मचारी की क.कू.संख्या	110047
कर्मचारी का पद	HEAD CASHIER "E" _II
कर्मचारी के कार्य का स्थान	DANDI, VALSAD
कर्मचारी के जन्म की तारीख	17-09-1991

यह अनुमोदन/ संस्तुति पत्र तभी वैध माना जाएगा जब इसे बैंक ऑफ़ बड़ोदा के कर्मचारी आईडी कार्ड की प्रति के साथ प्रस्तुत किया जाएगा। यह अनुमोदन पत्र दिनांक 27-11-2023 से 31-03-2024 तक मान्य है। इस पत्र के साथ किए जाने वाले चिकित्सा जांच की सूची अनुलग्नक के रूप में दी गई है। कृपया नोट करें कि उक्त स्वास्थ्य जांच हमारी टाई-अप व्यवस्था के अनुसार कैशलेस सुविधा है। हम अनुरोध करते हैं कि आप हमारे कर्मचारी के पत्नी/पति की स्वास्थ्य जांच संबंधी आवश्यकताओं पर उचित कार्रवाई करें तथा इस संबंध में अपनी सर्वोच्च प्राथमिकता तथा सर्वोत्तम संसाधन उपलब्ध कराएं। उपर्युक्त सारणी में दी गई कर्मचारी कूट संख्या एवं बुकिंग संदर्भ संख्या का उल्लेख अनिवार्य रूप से इनवॉइस में किया जाना चाहिए।

हम इस संबंध में आपके सहयोग की अपेक्षा करते हैं।

भवदीय,

हस्ता/-

(मुख्य महाप्रबंधक)

मानव संसाधन प्रबंधन विभाग

बैंक ऑफ़ बड़ोदा



(नोट: यह कंप्यूटर द्वारा जनरेट किया गया पत्र है। हस्ताक्षर की आवश्यकता नहीं है। कृपया किसी भी स्पष्टीकरण के लिए Mediwheel (Arcofemi Healthcare Limited) से संपर्क करें।)



YASHFEEN CARDIAC HOSPITAL™

At. & Po. Viraval, Navsari. 396 445. Phone (H) (02637) 235725

Website : www.yashfeenhospital.in E-mail : info@yashfeenhospital.in
(For Laboratory Reports Only)



Patient Name : Hetal Dharmeshbhai Patel

Age : 25 Years Sex : F

Ref By Dr. : -

Area : Valsad Date : 23/12/2023

Sample Time : 23/12/2023 10:05 No : 32

Time : 2:26PM

HAEMOGLOBIN A1 C ESTIMATION

Test	Findings	UOM	Normal Range
Hb A1C	5.2	%	>8 :Action Suggested, 7-8 :Good Control, <7 :Goal, 6-7 :Near Normal Glycemia, <6 :Non-diabetic Level
Technique METHOD - HPLC			
Mean Blood Glucose	101.1	mg/dL	

P. Udes
Dr. PIYUSH B. CHAUDHARI
M.D. Medicine
Reg. No. G-21513



Remarks

Designed By : Sarita Infotech Pvt. Ltd., Navsari

Yashfeen Cardiac Hospital

R. Rathod

Signature

Technician

Thanks for Reference



YASHFEEN CARDIAC HOSPITAL™

At. & Po. Viraval, Navsari. 396 445. Phone (H) (02637) 235725

Website : www.yashfeenhospital.in E-mail : info@yashfeenhospital.in
(For Laboratory Reports Only)



Patient Name : Hetal Dharmeshbhai Patel

Age : 25 Years Sex : F

Ref By Dr. : -

Area : Valsad Date : 23/12/2023

Sample Time : 23/12/2023 10:06 No : 32

Time : 2:26PM

BLOOD SUGAR TEST REPORT

Test	Findings	UOM	Normal Range
FASTING BLOOD SUGAR	90.9	mg/dL	70-110 mg/dL
FASTING URINE SUGAR	NIL	-	NIL
POSTPANDRIAL BLOOD SUGAR	92.1	mg/dL	70-140 mg/dL
POSTPANDRIAL URINE SUGAR	NIL	-	NIL



P. Chaudhary
Dr. PIYUSH B. CHAUDHARY
M.D. Medicine
Reg. No. G-21514

Remarks

Designed By : Sarita Infotech Pvt. Ltd., Navsari

Yashfeen Cardiac Hospital

P. Chaudhary

signature

Thanks for Reference

Technician



YASHFEEN CARDIAC HOSPITAL™

At. & Po. Viraval, Navsari. 396 445. Phone (H) (02637) 235725
Website : www.yashfeenhospital.in E-mail : info@yashfeenhospital.in
(For Laboratory Reports Only)



Patient Name : Hetal Dharmeshbhai Patel
Ref By Dr. : -
Sample Time : 23/12/2023 10:06 No : 32

Age : 25 Years Sex : F
Area : Valsad Date : 23/12/2023
Time : 2:26PM

BIOCHEMICAL TEST REPORT

Test	Findings	UOM	Normal Range
S.CREATININE	0.5	mg/dL	Male-0.9-1.4 mg/dL, Female-0.8-1.2 mg/dL
S.URIC ACID	3.3	mg/dL	Male:3.5-7.2 mg/dL, Female:2.6-6.0 mg/dL
BLOOD UREA NITROGEN	4.0	mg/dL	4.7-23.0 mg/dL



P. Chaudhari
Dr. PIYUSH B. CHAUDHARI
M. D. Medicine
Reg. No. G-21513

Remarks

Designed By : Sarita Infotech Pvt. Ltd., Navsari

Yashfeen Cardiac Hospital

H. Patel
Signature

Technician

Thanks for Reference



YASHFEEN CARDIAC HOSPITAL™

At. & Po. Viraval, Navsari. 396 445. Phone (H) (02637) 235725

Website : www.yashfeenhospital.in E-mail : info@yashfeenhospital.in
(For Laboratory Reports Only)



Patient Name : Hetal Dharmeshbhai Patel

Age : 25 Years Sex : F

Ref By Dr. : -

Area : Valsad

Date : 23/12/2023

Sample Time : 23/12/2023 10:05 No : 32

Time : 2:26PM

LIPID PROFILE TEST REPORT

Test	Findings	UOM	Normal Range
S.CHOLESTEROL	132.2	mg/dL	<200:Desirable, 200-239:Borderline High, >=240:High
HDL CHOLESTEROL	50.9	mg/dL	<40:Low(High Risk), >=60:High(Low Risk)
LDL CHOLESTEROL	93.4	mg/dL	<100.0: Optimal, 100.0-129.0: Nearoptimal/ Aboveoptimal, 130.0-159.0:Borderline High, 160.0-189.0:High, >=190.0:Very High
VLDL CHOLESTEROL	14.7	mg/dL	Upto 40.0 mg/dL
S.TRIGLYCERIDES	73.5	mg/dL	<150.0:Normal, 150.0-199.0:Borderline high, 200.0-499.0:High, >=500.0:Very High
CHOL/ HDL RATIO	2.6	mg/dL	LESS THAN 5.0
LDL/ HDL RATIO	1.8	mg/dL	LESS THAN 5.0
REMARK	-	-	



P. Chaudhari
Dr. PIYUSH B. CHAUDHARI
M.D. Medicine
Reg. No. G-21513

Remarks

Designed By : Sarita Infotech Pvt. Ltd., Navsari

Yashfeen Cardiac Hospital

Signature
signature

Technician

Thanks for Reference



YASHFEEN CARDIAC HOSPITAL™

At. & Po. Viraval, Navsari. 396 445. Phone (H) (02637) 235725

Website : www.yashfeenhospital.in E-mail : info@yashfeenhospital.in
(For Laboratory Reports Only)



Patient Name : Hetal Dharmeshbhai Patel

Age : 25 Years Sex : F

Ref By Dr. : -

Area : Valsad Date : 23/12/2023

Sample Time : 23/12/2023 10:05 No : 32

Time : 2:26PM

LIVER FUNCTION TEST REPORT

Test	Findings	UOM	Normal Range
TOTAL BILIRUBIN	0.7	mg/dL	0-1.0 mg/dL
DIRECT BILIRUBIN	0.3	mg/dL	0-0.8 mg/dL
INDIRECT BILIRUBIN	0.4	mg/dL	0-0.2 mg/dL
SGPT	10.6	U/L	Below 40.0 U/L
S.ALKALINE PHOSPHATASE	76.1	U/L	Child-170.0-515.0 U/L, Adults-37.0-147.0 U/L
TOTAL PROTEIN	7.2	g/dl	6.0-8.0 g/dl
ALBUMIN	4.5	g/dl	3.0-5.0 g/dl
GLOBULIN	2.7	g/dl	3.0-3.5 g/dl
A/G	1.7	g/dl	
SGOT	13.4	U/L	Below 40.0 U/L



P. Chaudhary
Dr. PIYUSH B. CHAUDHARY
M.D. Medicine
Reg. No. G-21514

Remarks

Designed By : Sarita Infotech Pvt. Ltd., Navsari

Yashfeen Cardiac Hospital

H. Patel
signature

Technician

Thanks for Reference



YASHFEEN CARDIAC HOSPITAL™

At. & Po. Viraval, Navsari. 396 445. Phone (H) (02637) 235725

Website : www.yashfeenhospital.in E-mail : info@yashfeenhospital.in
(For Laboratory Reports Only)



Patient Name : Hetal Dharmeshbhai Patel

Age : 25 Years Sex : F

Ref By Dr. : -

Area : Valsad Date : 23/12/2023

Sample Time : 23/12/2023 10:06 No : 32

Time : 2:26PM

THYROID FUNCTION TEST REPORT

Test	Findings	UOM	Normal Range
T3 (TRIODOTHYRONINE)	2.22	ng/ml	Newborns:0.73-2.88, 6 Days-3 Months:0.80-2.75, 4-12Months:0.86-2.65, 1-6 Years:0.92-2.48, 7-11 Years:0.93-2.31, 12-20Years:0.91-2.18, Adults:0.80-2.00
T4(THYROXINE)	10.47	µg/dl	Newborns:5.04-18.5, 6 Days-3 Months:5.41-17.0, 4-12 Months:5.67-16.0, 1-6 Years:5.95-14.7, 7-11 Years:5.99-13.8, 12-20 Years:5.91-13.2, Adults:5.10-14.1
TSH	1.85	µIU/ml	Newborns:0.70-15.2, 6 Days-3 Months:0.72-11.0, 4-12 Months:0.73-8.35, 1-6 Years:0.70-5.97, 7-11 Years:0.60-4.84, 12-20 Years:0.51-4.30, Adults:0.27-4.20

TECHNIQUE

ELECTROCHEMILUMINESCENCE

P. Chaudhary
Dr. PIYUSH B. CHAUDHARY
M.D. Medicine
Reg. No. G-2151

Remarks

Designed By : Sarita Infotech Pvt. Ltd., Navsari

Yashfeen Cardiac Hospital

R. D. D. D.
Signature
Technician

Thanks for Reference



YASHFEEN CARDIAC HOSPITAL™

At. & Po. Viraval, Navsari. 396 445. Phone (H) (02637) 235725

Website : www.yashfeenhospital.in E-mail : info@yashfeenhospital.in
(For Laboratory Reports Only)



Patient Name : Hetal Dharmeshbhai Patel

Age : 25 Years Sex : F

Ref By Dr. : -

Area : Valsad

Date : 23/12/2023

Sample Time : 23/12/2023 10:06 No : 32

Time : 2:26PM

ROUTINE URINE ANALYSIS

Test	Findings	UOM	Normal Range
PHYSICAL EXAMINATION			
Quantity	-	-	-
Colour	YELLOW	-	-
Appearance	CLEAR	-	-
Reaction	ACIDIC	-	-
Sp. Gravity	1.004	-	-
CHEMICAL EXAMINATION			
U.Albumin	NIL	-	-
Sugar	NIL	-	-
Acetone	NIL	-	-
Bile Salt	NIL	-	-
Bile Pigment	NIL	-	-
Occult Blood	NIL	-	-
MICROSCOPIC EXAMINATION			
Pus Cells	1-2	/hpf	-
Epithelial cells	1-2	/hpf	-
Red cells	ABSENT	/hpf	-
Casts	-	/hpf	-
Crystals	-	/hpf	-
Others	-	/hpf	-



P. Chaudhary
Dr. PIYUSH B. CHAUDHARY
M.D. Medicine
Reg. No. G-2151

Remarks

Designed By : Sarita Infotech Pvt. Ltd., Navsari

Yashfeen Cardiac Hospital

[Signature]
Signature
Technician

Thanks for Reference



YASHFEEN CARDIAC HOSPITAL™

At. & Po. Viraval, Navsari. 396 445. Phone (H) (02637) 235725

Website : www.yashfeenhospital.in E-mail : info@yashfeenhospital.in
(For Laboratory Reports Only)



Patient Name : Hetal Dharmeshbhai Patel

Age : 25 Years Sex : F

Ref By Dr. : -

Area : Valsad Date : 23/12/2023

Sample Time : 23/12/2023 10:06 No : 32

Time : 2:27PM

GGT TEST REPORT

Test	Findings	UOM	Normal Range
SERUM GGT	26	U/L	10.0-71.0 U/L



P. Chaudhary
Dr. PIYUSH B. CHAUDHARY
M.D. Medicine
Reg. No. G-21511

Remarks

Designed By : Sarita Infotech Pvt. Ltd., Navsari

Yashfeen Cardiac Hospital

Hetal
signature

Technician

Thanks for Reference

YASHFEEN IMAGING & RADIOLOGY DEPARTMENT

MANAGED BY :- YASHFEEN FOUNDATION

VIRAVAL, NAVSARI. 396 445. PHONE : (H) (02637) 235725

Website : www.yashfeenhospital.in E-mail : info@yashfeenhospital.in

Name	HETAL DHARMESH BAI PATEL	Age	25Y/F
Ref by Dr	SELF	Date	23/12/2023

USG ABDOMEN & PELVIS (SCREENING)(TVS)

Liver appears normal in size & shape with normal echopattern.
No e/o focal or diffuse lesion. IHBR appear normal.
PV and CBD appear normal.

Gall bladder appears distended & normal in shape & size. No e/o calculus or mass seen.
Walls appear normal.

Pancreas appears normal in size and echogenicity. No e/o focal or diffuse lesion.

Spleen appears normal in size and shows normal echopattern. No e/o focal lesion.

Both Kidneys appear normal in size and echopattern. CM Differentiation is preserved.
No e/o calculus or hydronephrosis on either side.
Perirenal spaces appear normal on either side.
Suprarenal regions appear normal on either side. No e/o mass lesion.

Bladder is empty (due to non-compliance of patient). Adv: Follow up USG with normally distended bladder.

Uterus appears anteverted, normal in size & shows normal echopattern.
Endometrial cavity is empty. ET- 5 mm. No e/o focal or diffuse mass lesion.
Both ovaries appear normal in size & echopattern.
No e/o adnexal mass on either side.

RIF region appears normal.

No e/o ascites.

IMPRESSION:

No significant abnormality detected.



Dr. DHARMESH DESAI
(M.D. Radiology)
Reg. No. G - 45284
YASHFEEN GROUP OF HOSPITAL
MD



YASHFEEN CARDIAC HOSPITAL™

MANAGED BY :- YASHFEEN FOUNDATION

VIRAVAL, NAVSARI. 396 445. PHONE : (H) (02637) 235725

Website : www.yashfeenhospital.in E-mail : info@yashfeenhospital.in



(Regd. No. E / 1390 / Navsari)

2D ECHO CARDIOGRAPHY COLOUR DOPPLER REPORT

Patient Name & No	: Hetal Dharmeshbhai Patel CH23038204	Age/Sex	UHID :	: 5149
Doctor	: Mohil Nagad	25/ F	No :	: 5255
Referred By	:		Date :	: 23/12/2023

M-Mode findings

LVIDd : 41mm
 LVIDs : 28mm
 IVSd : 09mm
 PWd : 09mm
 EF : 60%
 Aorta : 23mm
 LA : 30mm

2D Imaging

Aortic Valve : Trileaflet, Normal
 Mitral Valve : Thin, Pliable, Normal Mobility, Trace MR
 Tricuspid Valve : Normal
 Pulmonary Valve : Normal

=> : All cardiac chambers are normal sized.
 => : All cardiac valves are normal.
 => : No regional wall motion abnormality.
 => : Normal LV systolic function.
 => : Normal LV diastolic function.
 => : IAS/IVS intact.
 => : No obvious clots/ vegetations/ or effusion.
 => : IVC Normal size.

Doppler Findings

=> : No MS/Trace MR, No TS/TR, No AS/AR & No PS/PR
 Mitral inflow Pattern : E > A
 Tissue Doppler Findings : E' > A'

Impression : Normal LVEF: 60%, No RWMA.

Report Prepared By



Mohil Nagad
 DR. MOHIL NAGAD
 M.D. Medicine, D. Cardiology
 Senior Consultant in Interventional Cardiology
 Reg. No. G-22883
 Non Invasive Cardiologist
 YASHFEEN HOSPITAL, NAVSARI

Designed By : Sarita Infotech Pvt. Ltd., Navsari

YASHFEEN IMAGING & RADIOLOGY DEPARTMENT

MANAGED BY :- YASHFEEN FOUNDATION

VIRAVAL, NAVSARI. 396 445. PHONE : (H) (02637) 235725

Website : www.yashfeenhospital.in E-mail : info@yashfeenhospital.in

Patient's Name:	HETAL D. PATEL	Age & Sex:	25Yrs/F
Ref. by Dr.	SELF	Date:	23-12-2023

X RAY CHEST (PA VIEW)

Both lung fields appear normal.

Both hila appear normal.

Both CP angles appear clear.

Cardiac size appears within normal limit.

Both domes of diaphragm appear normal.

Bony thoracic cage appears normal.

IMPRESSION:

- Normal X-ray chest (PA view).



Dr. Dharmesh Desai
Dr. DHARMESH DESAI
MD
(M.D. Radiology)
Reg. No. G - 45284

YASHFEEN GROUP OF HOSPITALS

Please contact immediately for any typographical error.

This report is a final diagnosis. Kindly correlate clinically. Not valid for medicolegal purpose.

YASHFEEN CARDIAC HOSPITAL

EYE DEPARTMENT

Chief Complaint : Harbi Chabeen

Medical History : DM / HT / Asthama / Allergy / Heart / Thyroid / TB / Anticoagulants

Family History : _____

Past Ocular History : _____

Ocular Trauma : _____

Visual Acuity : 6/9
6/9

IOP : _____

NAME : _____
23_DEC_2023 PM 02:00
NO. 9179
SN: 477199B
REF. DATA
VD: 12.00 CYL: MIX
<R> S C A
+ 0.25 + 0.25 75
+ 0.25 + 0.25 78
+ 0.25 + 0.25 76
+ 0.25 + 0.25 76
S. E. + 0.50
<L> S C A
+ 0.50 - 0.50 170
+ 0.50 - 0.50 169
+ 0.50 - 0.50 169
+ 0.50 - 0.50 169
S. E. + 0.25

	RIGHT EYE (PH.....)				LEFT EYE (PH.....)	
	Sph.	Cyl.	Axis	V/A	Sph.	Cyl.
Distance	<u>Pl</u>			<u>SV</u>	<u>Pl</u>	
Near				<u>SV</u>		

PD: 64.0
KRT. DATA
<R> D MM A
R1 42.50 7.95 182
R2 43.00 7.83 72
AVE 42.75 7.89
CYL: -0.50 182
<L> D MM A
R1 42.50 7.96 10
R2 43.25 7.79 100
AVE 43.00 7.88
CYL: -0.75 10

Constant/Distance/Reading/Bi-Focal/Progressive/Sepal

YASHFEEN CARDIAC HOSPITAL NAVSARI

SLE :

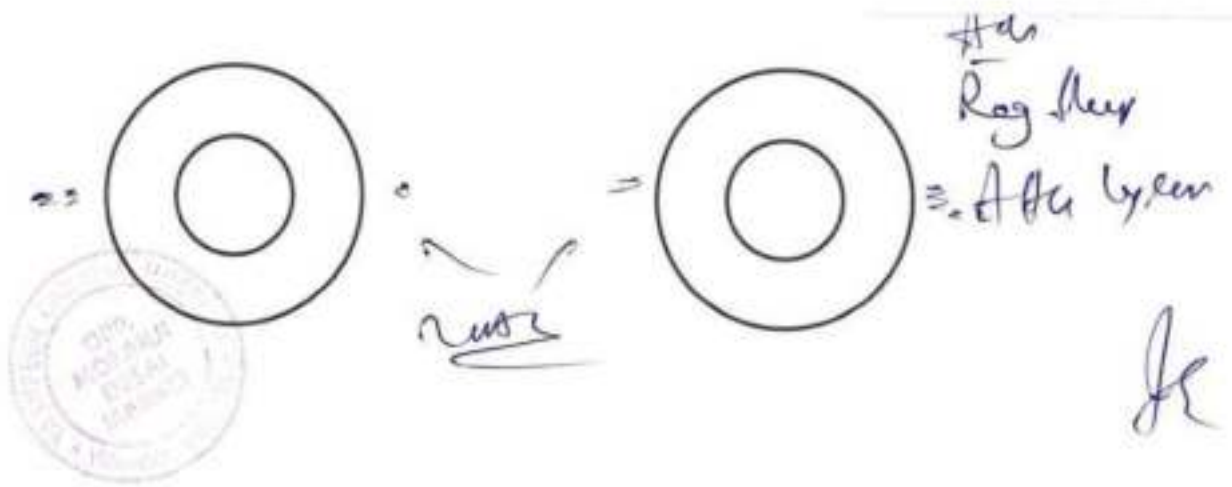

HETAL

23-12-2023 12:42:03

SINUS RHYTHM
NONSPECIFIC T-WAVE ABNORMALITY
BORDERLINE ECG

ID:
DOB:
25 Years . .
Female ,Unknown
Med :
Location:
Referring Physician:
Notes:

Vent. Rate: 71 BPM
PR int: 152 ms
QRS dur: 69 ms
QT/QTc: 353/376 ms
P-R-T axes: 74 64 44
Avg. RR: 839 ms
QTcB: 385 ms
QTcF: 374 ms

UNCONFIRMED REPORT
Reviewed by:

P. Chaudhary
DR. PIYUSH B. CHAUDHARY
M.D. Medicine
Reg. No. G-21514

Signed by:
Date:

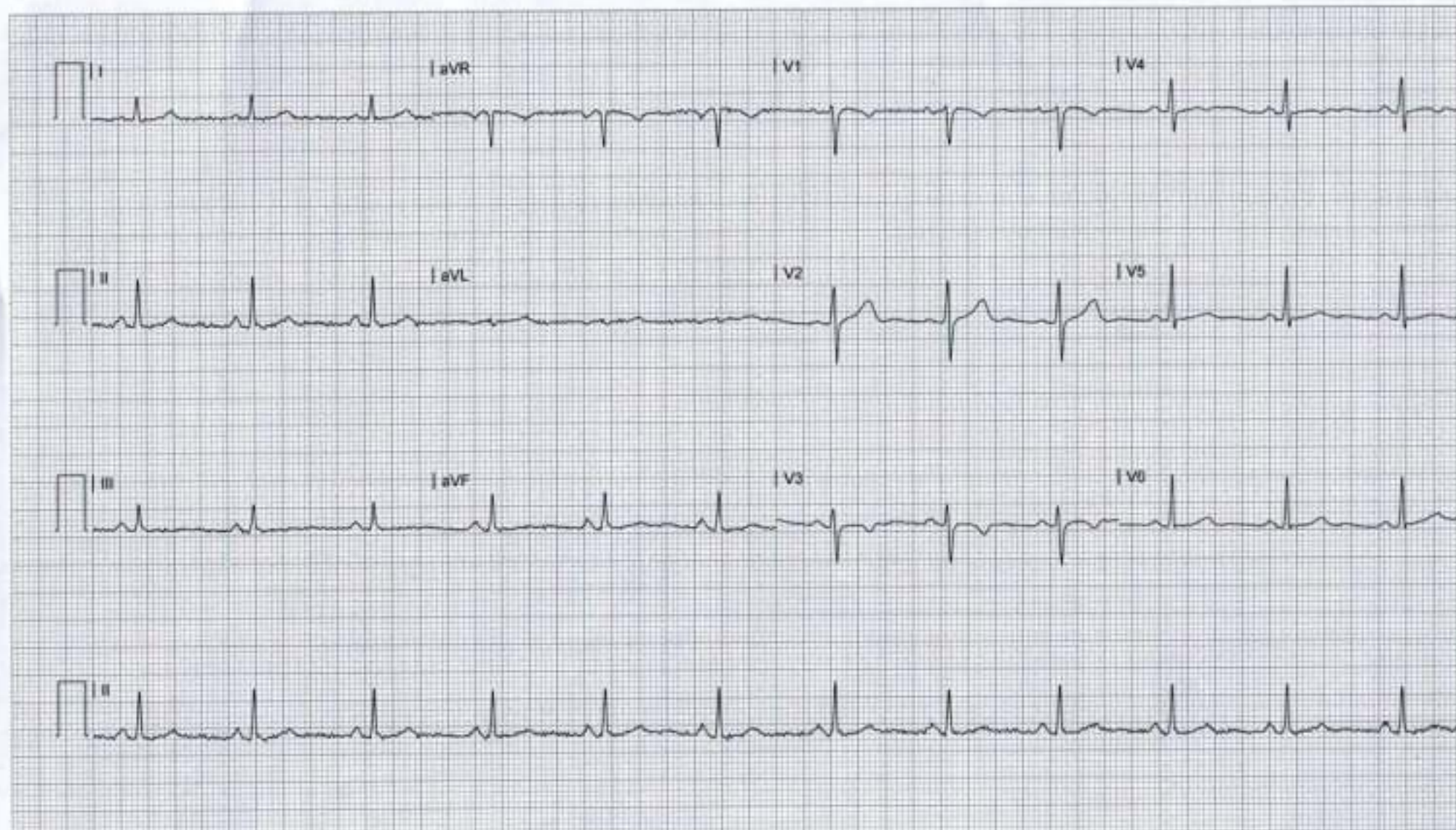

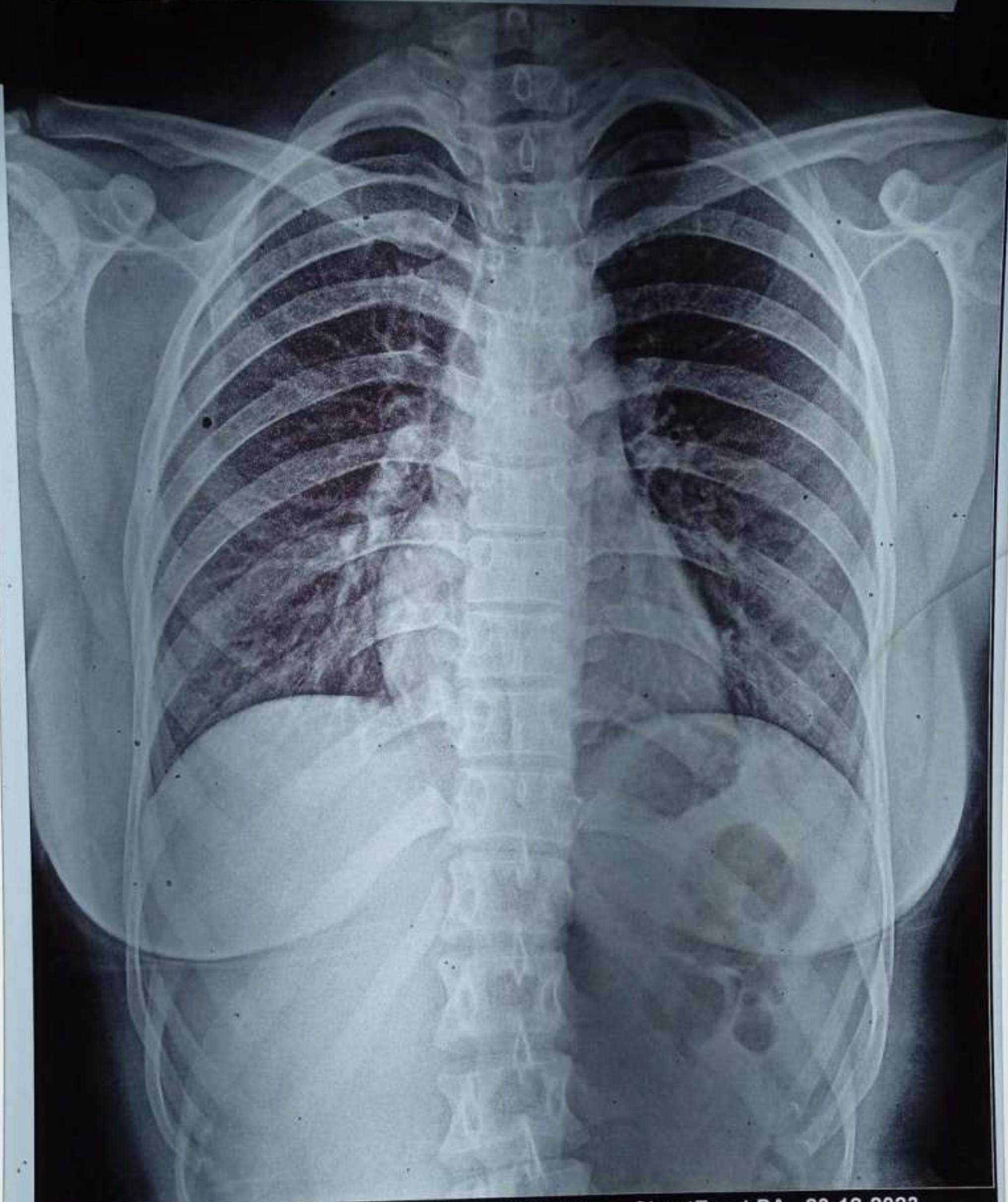

CH23038204 HETAL D PATEL 25Y 231223628 ChestErect PA 23-12-2023
YASHFEEN GROUP OF HOSPITALS NAVSARI PH:9924047789



 **GPS Map**
Camera Lite

746, Viraval Village, Navsari, Viraval, Gujarat 396445, India

Latitude
20.9619726°

Longitude
72.9292447°

Local 02:51:36 PM
GMT 09:21:36 AM

Altitude 12 meters
Saturday, 23.12.2023