

PATIENT NAME : MRS. AMBILY.P.P

REF. DOCTOR : DR. MEDIWHEEL ARCOFEMI HEALTHCARE LIMITED

CODE/NAME & ADDRESS : CA00010147 - MEDIWHEEL ARCOFEMI HEALTHCARE LIMITED F701A, LADO SARAI, NEW DELHI,SOUTH DELHI, DELHI, SOUTH DELHI 110030 8800465156	ACCESSION NO : 4126XA000357	AGE/SEX : 38 Years Female
	PATIENT ID : AMBIF2505854126	DRAWN :
	CLIENT PATIENT ID: ABITA NO	RECEIVED : 02/01/2024 08:45:31 REPORTED : 02/01/2024 15:03:01

Test Report Status	Final	Results	Biological Reference Interval	Units
--------------------	-------	---------	-------------------------------	-------

MEDIWHEEL HEALTH CHECKUP BELOW 40(F)TMT

TREADMILL TEST

TREADMILL TEST TEST COMPLETED

OPHTHAL

OPHTHAL TEST COMPLETED

DR.SMITHA PAULSON,MD
 (PATH),DPB
 (Reg No - TCMC:35960)
**LAB DIRECTOR & HEAD-
 HISTOPATHOLOGY & CYTOLOGY**

DR.NILA THERESA DAVIS,MBBS
 MD(PATH)
 (Reg No - TCMC:47450)
CONSULTANT PATHOLOGIST

DR.TEJAS PRASAD
VIDWANS ,MBBS MD(PATH)(Reg
No -MMC 2017/08/3919)
CONSULTANT PATHOLOGIST



View Details



View Report

PERFORMED AT :

DDRC AGILUS PATHLABS LIMITED
 DDRC agilus TOWER, G-131,PANAMPILLY NAGAR,
 ERNAKULAM, 682036
 KERALA, INDIA
 Tel : 93334 93334
 Email : customercare.ddrc@agilus.in



Patient Ref. No. 66600007330772

PATIENT NAME : MRS. AMBILY.P.P

REF. DOCTOR : DR. MEDIWHEEL ARCOFEMI HEALTHCARE LIMITED

CODE/NAME & ADDRESS : CA00010147 - MEDIWHEEL ARCOFEMI HEALTHCARE LIMITED F701A, LADO SARAI, NEW DELHI,SOUTH DELHI, DELHI, SOUTH DELHI 110030 8800465156	ACCESSION NO : 4126XA000357	AGE/SEX : 38 Years Female
	PATIENT ID : AMBIF2505854126	DRAWN :
	CLIENT PATIENT ID: ABITA NO	RECEIVED : 02/01/2024 08:45:31 REPORTED : 02/01/2024 15:03:01

Test Report Status	Final	Results	Units
--------------------	-------	---------	-------

MEDIWHEEL HEALTH CHECKUP BELOW 40(F)TMT

ECG WITH REPORT
REPORT
 TEST COMPLETED

USG ABDOMEN AND PELVIS

REPORT
 TEST COMPLETED

CHEST X-RAY WITH REPORT

REPORT
 TEST COMPLETED

HAEMATOLOGY

MEDIWHEEL HEALTH CHECKUP BELOW 40(F)TMT

GLYCOSYLATED HEMOGLOBIN(HBA1C), EDTA WHOLE BLOOD

HBA1C	5.8	Normal	: 4.0 -	%
			5.6%.	
		Non-diabetic level	: < 5.7%.	
		Diabetic	: >6.5%	

Glycemic control goal
 More stringent goal : < 6.5 %.
 General goal : < 7%.
 Less stringent goal : < 8%.

Glycemic targets in CKD :-
 If eGFR > 60 : < 7%.
 If eGFR < 60 : 7 - 8.5%.

DR.SMITHA PAULSON,MD
(PATH),DPB
(Reg No - TCMC:35960)
LAB DIRECTOR & HEAD-
HISTOPATHOLOGY & CYTOLOGY

DR.NILA THERESA DAVIS,MBBS
MD(PATH)
(Reg No - TCMC:47450)
CONSULTANT PATHOLOGIST

DR.TEJAS PRASAD
VIDWANS ,MBBS MD(PATH)(Reg
No -MMC 2017/08/3919)
CONSULTANT PATHOLOGIST



View Details



View Report

PERFORMED AT :

DDRC AGILUS PATHLABS LIMITED
 DDRC agilus TOWER, G-131,PANAMPILLY NAGAR,
 ERNAKULAM, 682036
 KERALA, INDIA
 Tel : 93334 93334
 Email : customercare.ddrc@agilus.in



Patient Ref. No. 66600007330772

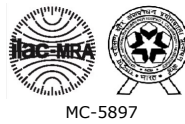

PATIENT NAME : MRS. AMBILY.P.P

REF. DOCTOR : DR. MEDIWHEEL ARCOFEMI HEALTHCARE LIMITED

CODE/NAME & ADDRESS : CA00010147 - MEDIWHEEL ARCOFEMI HEALTHCARE LIMITED F701A, LADO SARAI, NEW DELHI,SOUTH DELHI, DELHI, SOUTH DELHI 110030 8800465156	ACCESSION NO : 4126XA000357 PATIENT ID : AMBIF2505854126 CLIENT PATIENT ID: ABITA NO :	AGE/SEX : 38 Years Female DRAWN : RECEIVED : 02/01/2024 08:45:31 REPORTED : 02/01/2024 15:03:01
-----------------------------------------------------------------------------------------------------------------------------------------------------------------------------------	-----------------------------------------------------------------------------------------------------------------------------	--------------------------------------------------------------------------------------------------------------------------------------

Test Report Status	Final	Results	Units
--------------------	-------	---------	-------

MEAN PLASMA GLUCOSE **119.8 High** < 116.0 mg/dL

BLOOD COUNTS,EDTA WHOLE BLOOD

HEMOGLOBIN	12.4	12.0 - 15.0	g/dL
RED BLOOD CELL COUNT	4.23	3.80 - 4.80	mil/ μ L
WHITE BLOOD CELL COUNT	3.94 Low	4.0 - 10.0	thou/ μ L
PLATELET COUNT	266	150 - 410	thou/ μ L

RBC AND PLATELET INDICES

HEMATOCRIT	38.6	36.0 - 46.0	%
MEAN CORPUSCULAR VOL	91.3	83.0 - 101	fL
MEAN CORPUSCULAR HGB.	29.3	27.0 - 32.0	pg
MEAN CORPUSCULAR HEMOGLOBIN CONCENTRATION	32.1	31.50 - 34.50	g/dL
RED CELL DISTRIBUTION WIDTH	12.9	11.60 - 14.0	%
MENTZER INDEX	21.6		
MEAN PLATELET VOLUME	8.4	6.80 - 10.90	fL

WBC DIFFERENTIAL COUNT

SEGMENTED NEUTROPHILS	34 Low	40.0 - 80.0	%
LYMPHOCYTES	57 High	20.0 - 40.0	%
MONOCYTES	5	2.0 - 10.0	%
EOSINOPHILS	4	1.0 - 6.0	%
BASOPHILS	0	0.0 - 1.0	%
ABSOLUTE NEUTROPHIL COUNT	1.34 Low	2.0 - 7.0	thou/ μ L
ABSOLUTE LYMPHOCYTE COUNT	2.25	1.0 - 3.0	thou/ μ L
ABSOLUTE MONOCYTE COUNT	0.20	0.20 - 1.0	thou/ μ L
ABSOLUTE EOSINOPHIL COUNT	0.16	0.02 - 0.50	thou/ μ L

DR.HARI SHANKAR, MBBS MD
(Reg No - TCMC:62092)
HEAD - Biochemistry & Immunology

DR.SMITHA PAULSON,MD
(PATH),DPB
(Reg No - TCMC:35960)
LAB DIRECTOR & HEAD-HISTOPATHOLOGY & CYTOLOGY

DR.NISHA G,MBBS MD(PATH),
(Reg No - TCMC:45399)
CONSULTANT PATHOLOGIST



View Details



View Report

PERFORMED AT :

DDRC AGILUS PATHLABS LIMITED
DDRC agilus TOWER, G-131,PANAMPILLY NAGAR,
ERNAKULAM, 682036
KERALA, INDIA
Tel : 93334 93334
Email : customercare.ddrc@agilus.in



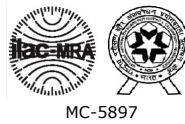

PATIENT NAME : MRS. AMBILY.P.P

REF. DOCTOR : DR. MEDIWHEEL ARCOFEMI HEALTHCARE LIMITED

CODE/NAME & ADDRESS : CA00010147 - MEDIWHEEL ARCOFEMI HEALTHCARE LIMITED F701A, LADO SARAI, NEW DELHI,SOUTH DELHI, DELHI, SOUTH DELHI 110030 8800465156	ACCESSION NO : 4126XA000357	AGE/SEX : 38 Years Female
	PATIENT ID : AMBIF2505854126	DRAWN :
	CLIENT PATIENT ID: ABITA NO	RECEIVED : 02/01/2024 08:45:31 REPORTED : 02/01/2024 15:03:01

Test Report Status	Final	Results	Units
--------------------	-------	---------	-------

ABSOLUTE BASOPHIL COUNT	0.00	0.00 - 0.10	thou/ μ L
NEUTROPHIL LYMPHOCYTE RATIO (NLR)	0.6		

ERYTHROCYTE SEDIMENTATION RATE (ESR),EDTA BLOOD

SEDIMENTATION RATE (ESR)	32 High	0 - 20	mm at 1 hr
--------------------------	----------------	--------	------------

METHOD : WESTERGRENN METHOD

MEDIWHEEL HEALTH CHECKUP BELOW 40(F)TMT

SUGAR URINE - POST PRANDIAL

SUGAR URINE - POST PRANDIAL	NOT DETECTED	NOT DETECTED
-----------------------------	--------------	--------------

SUGAR URINE - FASTING

SUGAR URINE - FASTING	NOT DETECTED	NOT DETECTED
-----------------------	--------------	--------------

IMMUNOHAEMATOLOGY

MEDIWHEEL HEALTH CHECKUP BELOW 40(F)TMT

ABO GROUP & RH TYPE, EDTA WHOLE BLOOD

ABO GROUP	TYPE A
RH TYPE	POSITIVE

Interpretation(s)

ABO GROUP & RH TYPE, EDTA WHOLE BLOOD-Blood group is identified by antigens and antibodies present in the blood. Antigens are protein molecules found on the surface of red blood cells. Antibodies are found in plasma. To determine blood group, red cells are mixed with different antibody solutions to give A,B,O or AB.

DR.HARI SHANKAR, MBBS MD
 (Reg No - TCMC:62092)
HEAD - Biochemistry & Immunology

DR.SMITHA PAULSON,MD
 (PATH),DPB
 (Reg No - TCMC:35960)
LAB DIRECTOR & HEAD-HISTOPATHOLOGY & CYTOLOGY

DR.NISHA G,MBBS MD(PATH),
 (Reg No - TCMC:45399)
CONSULTANT PATHOLOGIST



View Details



View Report

PERFORMED AT :

DDRC AGILUS PATHLABS LIMITED
 DDRC agilus TOWER, G-131,PANAMPILLY NAGAR,
 ERNAKULAM, 682036
 KERALA, INDIA
 Tel : 93334 93334
 Email : customercare.ddrc@agilus.in



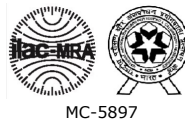

PATIENT NAME : MRS. AMBILY.P.P

REF. DOCTOR : DR. MEDIWHEEL ARCOFEMI HEALTHCARE LIMITED

CODE/NAME & ADDRESS : CA00010147 - MEDIWHEEL ARCOFEMI HEALTHCARE LIMITED F701A, LADO SARAI, NEW DELHI,SOUTH DELHI, DELHI, SOUTH DELHI 110030 8800465156	ACCESSION NO : 4126XA000357	AGE/SEX : 38 Years Female
	PATIENT ID : AMBIF2505854126	DRAWN :
	CLIENT PATIENT ID: ABITA NO	RECEIVED : 02/01/2024 08:45:31 REPORTED : 02/01/2024 15:03:01

Test Report Status	Final	Results	Units
--------------------	-------	---------	-------

Disclaimer: "Please note, as the results of previous ABO and Rh group (Blood Group) for pregnant women are not available, please check with the patient records for availability of the same."

The test is performed by both forward as well as reverse grouping methods.

BIO CHEMISTRY

MEDIWHEEL HEALTH CHECKUP BELOW 40(F)TMT

BLOOD UREA NITROGEN (BUN), SERUM

BLOOD UREA NITROGEN 4 Adult(<60 yrs) : 6 to 20 mg/dL

BUN/CREAT RATIO

BUN/CREAT RATIO 6.03

CREATININE, SERUM

CREATININE 0.67 18 - 60 yrs : 0.6 - 1.1 mg/dL

GLUCOSE, POST-PRANDIAL, PLASMA

GLUCOSE, POST-PRANDIAL, PLASMA 107
 Diabetes Mellitus : > or = 200. mg/dL
 Impaired Glucose tolerance/
 Prediabetes : 140 - 199.
 Hypoglycemia : < 55.

GLUCOSE FASTING,FLUORIDE PLASMA

FBS (FASTING BLOOD SUGAR) 94
 Diabetes Mellitus : > or = 126. mg/dL
 Impaired fasting Glucose/
 Prediabetes : 101 - 125.
 Hypoglycemia : < 55.

DR.SMITHA PAULSON,MD
 (PATH),DPB
 (Reg No - TCMC:35960)
 LAB DIRECTOR & HEAD-
 HISTOPATHOLOGY & CYTOLOGY

DR.HARI SHANKAR, MBBS MD
 (Reg No - TCMC:62092)
 HEAD - Biochemistry &
 Immunology



View Details



View Report

PERFORMED AT :
 DDRC AGILUS PATHLABS LIMITED
 DDRC agilus TOWER, G-131,PANAMPILLY NAGAR,
 ERNAKULAM, 682036
 KERALA, INDIA
 Tel : 93334 93334
 Email : customercare.ddrc@agilus.in



Patient Ref. No. 66600007330772



MC-5897

PATIENT NAME : MRS. AMBILY.P.P

REF. DOCTOR : DR. MEDIWHEEL ARCOFEMI HEALTHCARE LIMITED

CODE/NAME & ADDRESS : CA00010147 - MEDIWHEEL ARCOFEMI HEALTHCARE LIMITED F701A, LADO SARAI, NEW DELHI,SOUTH DELHI, DELHI, SOUTH DELHI 110030 8800465156	ACCESSION NO : 4126XA000357	AGE/SEX : 38 Years Female
	PATIENT ID : AMBIF2505854126	DRAWN :
	CLIENT PATIENT ID: ABITA NO	RECEIVED : 02/01/2024 08:45:31 REPORTED : 02/01/2024 15:03:01

Test Report Status	Final	Results	Units
--------------------	-------	---------	-------

LIVER FUNCTION TEST WITH GGT

BILIRUBIN, TOTAL	0.51	General Range : < 1.1	mg/dL
BILIRUBIN, DIRECT	0.27	General Range : < 0.3	mg/dL
BILIRUBIN, INDIRECT	0.24	General Range : <0.85	mg/dL
TOTAL PROTEIN	7.8	Ambulatory : 6.4 - 8.3 Recumbant : 6 - 7.8	g/dL
ALBUMIN	4.3	20-60yrs : 3.5 - 5.2	g/dL
GLOBULIN	3.5	General Range : 2 - 3.5 Premature Neonates : 0.29 - 1.04	g/dL
ALBUMIN/GLOBULIN RATIO	1.2	General Range : 1.1 - 2.5	RATIO
ASPARTATE AMINOTRANSFERASE (AST/SGOT)	24	Adults : < 33	U/L
ALANINE AMINOTRANSFERASE (ALT/SGPT)	24	Adults : < 34	U/L
METHOD : IFCC WITHOUT PDP			
ALKALINE PHOSPHATASE	70	Adult (<60yrs) : 35 - 105	U/L
METHOD : IFCC			
GAMMA GLUTAMYL TRANSFERASE (GGT)	14	Adult (female) : < 40	U/L

TOTAL PROTEIN, SERUM

TOTAL PROTEIN	7.8	Ambulatory : 6.4 - 8.3 Recumbant : 6 - 7.8	g/dL
---------------	-----	-----------------------------------------------	------

URIC ACID, SERUM

URIC ACID	5.5	Adults : 2.4-5.7	mg/dL
-----------	-----	------------------	-------

BIOCHEMISTRY - LIPID

MEDIWHEEL HEALTH CHECKUP BELOW 40(F)TMT

DR.SMITHA PAULSON,MD
 (PATH),DPB
 (Reg No - TCMC:35960)
 LAB DIRECTOR & HEAD-
 HISTOPATHOLOGY & CYTOLOGY

DR.HARI SHANKAR, MBBS MD
 (Reg No - TCMC:62092)
 HEAD - Biochemistry &
 Immunology



View Details



View Report

PERFORMED AT :

DDRC AGILUS PATHLABS LIMITED
 DDRC agilus TOWER, G-131,PANAMPILLY NAGAR,
 ERNAKULAM, 682036
 KERALA, INDIA
 Tel : 93334 93334
 Email : customercare.ddrc@agilus.in



Patient Ref. No. 66600007330772

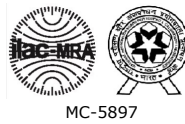

PATIENT NAME : MRS. AMBILY.P.P

REF. DOCTOR : DR. MEDIWHEEL ARCOFEMI HEALTHCARE LIMITED

CODE/NAME & ADDRESS : CA00010147 - MEDIWHEEL ARCOFEMI HEALTHCARE LIMITED F701A, LADO SARAI, NEW DELHI,SOUTH DELHI, DELHI, SOUTH DELHI 110030 8800465156	ACCESSION NO : 4126XA000357	AGE/SEX : 38 Years Female
	PATIENT ID : AMBIF2505854126	DRAWN :
	CLIENT PATIENT ID: ABITA NO	RECEIVED : 02/01/2024 08:45:31 REPORTED : 02/01/2024 15:03:01

Test Report Status	Final	Results	Units
--------------------	-------	---------	-------

LIPID PROFILE, SERUM

CHOLESTEROL	173	Desirable : < 200 Borderline : 200-239 High : >or= 240	mg/dL
TRIGLYCERIDES	136	Normal : < 150 High : 150-199 Hypertriglyceridemia : 200-499 Very High : > 499	mg/dL
HDL CHOLESTEROL	43	General range : 40-60	mg/dL
LDL CHOLESTEROL, DIRECT	130	Optimum : < 100 Above Optimum : 100-129 Borderline High : 130-159 High : 160-189 Very High : >or= 190	mg/dL
NON HDL CHOLESTEROL	130	Desirable : < 130 Above Desirable : 130 -159 Borderline High : 160 - 189 High : 190 - 219 Very high : > / = 220	mg/dL
VERY LOW DENSITY LIPOPROTEIN CHOL/HDL RATIO	27.2 4.0	</= 30.0	mg/dL
LDL/HDL RATIO	3.0	Low Risk : 3.3 - 4.4 Average Risk : 4.5 - 7.0 Moderate Risk : 7.1 - 11.0 High Risk : > 11.0 Desirable/Low Risk - 0.5-3 Borderline/Moderate Risk- 3.1-6 High Risk- >6.0	

SPECIALISED CHEMISTRY - HORMONE

MEDIWHEEL HEALTH CHECKUP BELOW 40(F)TMT

THYROID PANEL, SERUM

DR.HARI SHANKAR, MBBS MD
 (Reg No - TCMC:62092)
HEAD - Biochemistry & Immunology

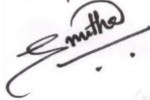
DR.SMITHA PAULSON,MD
 (PATH),DPB
 (Reg No - TCMC:35960)
LAB DIRECTOR & HEAD-HISTOPATHOLOGY & CYTOLOGY



View Details



View Report

PERFORMED AT :

DDRC AGILUS PATHLABS LIMITED
 DDRC agilus TOWER, G-131,PANAMPILLY NAGAR,
 ERNAKULAM, 682036
 KERALA, INDIA
 Tel : 93334 93334
 Email : customercare.ddrc@agilus.in



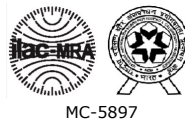

PATIENT NAME : MRS. AMBILY.P.P

REF. DOCTOR : DR. MEDIWHEEL ARCOFEMI HEALTHCARE LIMITED

CODE/NAME & ADDRESS : CA00010147 - MEDIWHEEL ARCOFEMI HEALTHCARE LIMITED F701A, LADO SARAI, NEW DELHI,SOUTH DELHI, DELHI, SOUTH DELHI 110030 8800465156	ACCESSION NO : 4126XA000357	AGE/SEX : 38 Years Female
	PATIENT ID : AMBIF2505854126	DRAWN :
	CLIENT PATIENT ID: ABITA NO	RECEIVED : 02/01/2024 08:45:31 REPORTED : 02/01/2024 15:03:01

Test Report Status	Final	Results	Units	
T3		118.00	Non-Pregnant : 80-200 Pregnant Trimester-wise 1st : 81-190 2nd : 100-260 3rd : 100-260	ng/dL
T4		7.98	Adults : 4.5-12.1	µg/dl
TSH 3RD GENERATION		1.770	Non-Pregnant : 0.4-4.2 Pregnant Trimester-wise : 1st : 0.1 - 2.5 2nd : 0.2 - 3 3rd : 0.3 - 3	µIU/mL

CLINICAL PATH - URINALYSIS

MEDIWHEEL HEALTH CHECKUP BELOW 40(F)TMT

PHYSICAL EXAMINATION, URINE

COLOR	PALE YELLOW
APPEARANCE	CLEAR

CHEMICAL EXAMINATION, URINE

PH	8.0 High	4.8 - 7.4
SPECIFIC GRAVITY	1.010 Low	1.015 - 1.030
PROTEIN	NOT DETECTED	NOT DETECTED
GLUCOSE	NOT DETECTED	NOT DETECTED
KETONES	NOT DETECTED	NOT DETECTED
BLOOD	NOT DETECTED	NOT DETECTED
BILIRUBIN	NOT DETECTED	NOT DETECTED
UROBILINOGEN	NORMAL	NORMAL
NITRITE	NOT DETECTED	NOT DETECTED

DR.NISHA G,MBBS MD(PATH),
 (Reg No - TCMC:45399)
CONSULTANT PATHOLOGIST

DR.HARI SHANKAR, MBBS MD
 (Reg No - TCMC:62092)
HEAD - Biochemistry & Immunology

DR.SMITHA PAULSON,MD
 (PATH),DPB
 (Reg No - TCMC:35960)
LAB DIRECTOR & HEAD- HISTOPATHOLOGY & CYTOLOGY



View Details



View Report

PERFORMED AT :

DDRC AGILUS PATHLABS LIMITED
 DDRC agilus TOWER, G-131,PANAMPILLY NAGAR,
 ERNAKULAM, 682036
 KERALA, INDIA
 Tel : 93334 93334
 Email : customercare.ddrc@agilus.in



Patient Ref. No. 66600007330772

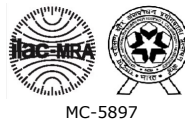

PATIENT NAME : MRS. AMBILY.P.P

REF. DOCTOR : DR. MEDIWHEEL ARCOFEMI HEALTHCARE LIMITED

CODE/NAME & ADDRESS : CA00010147 - MEDIWHEEL ARCOFEMI HEALTHCARE LIMITED F701A, LADO SARAI, NEW DELHI,SOUTH DELHI, DELHI, SOUTH DELHI 110030 8800465156	ACCESSION NO : 4126XA000357	AGE/SEX : 38 Years Female
	PATIENT ID : AMBIF2505854126 CLIENT PATIENT ID: ABITA NO	DRAWN : RECEIVED : 02/01/2024 08:45:31 REPORTED : 02/01/2024 15:03:01

Test Report Status	Final	Results	Units
--------------------	-------	---------	-------

LEUKOCYTE ESTERASE	NOT DETECTED	NOT DETECTED	
MICROSCOPIC EXAMINATION, URINE			
RED BLOOD CELLS	2 - 3	NOT DETECTED	/HPF
WBC	1-2	0-5	/HPF
EPITHELIAL CELLS	0-1	0-5	/HPF
CASTS	NOT DETECTED		
CRYSTALS	NOT DETECTED		
BACTERIA	NOT DETECTED	NOT DETECTED	
YEAST	NOT DETECTED	NOT DETECTED	

DR.NISHA G,MBBS MD(PATH),
(Reg No - TCMC:45399)
CONSULTANT PATHOLOGIST



View Details



View Report

PERFORMED AT :
 DDRC AGILUS PATHLABS LIMITED
 DDRC agilus TOWER, G-131,PANAMPILLY NAGAR,
 ERNAKULAM, 682036
 KERALA, INDIA
 Tel : 93334 93334
 Email : customercare.ddrc@agilus.in



Patient Ref. No. 66600007330772

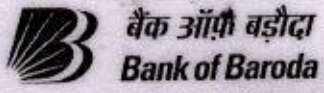

नाम
Name : Ambily P P

कर्मचारी कुण क्र
E.C. No : 76345

जारीकर्ता प्राधिकारी : स.म.प्र. क्ष.का.केरल
Issuing Authority : AGM, RO KERALA

धारक के हस्ताक्षर
Signature Of Holder



1
Stool test not required

Ambily P.P and Manojkumar M.



02/01/2024.

DDRC **agilus** >>>
diagnostics



Date... 2/1/24

OPHTHALMOLOGY REPORT

This is to certify that I have examined

Mr / Ms : Ambaly. P.P.....Aged. 38.....and his / her

visual standards is as follows :

Visual Acuity:

For far vision

R: 6/6

L: 6/6

For near vision

R: N6

L: N6

Color Vision :

Normal



(Signature)
CIYA MARY P ROCKY

(Optometrist)

NAME	MRS AMBILY P P	AGE	38 YRS
SEX	FEMALE	DATE	January 2, 2024
REFERRAL	MEDIWHEEL	ACC NO	4126XA000357

USG ABDOMEN AND PELVIS

LIVER	Measures ~ 13.8 cm, shows mild increased echoes. Smooth margins and no obvious focal lesion within. No IHBR dilatation. Portal vein normal in caliber.
GB	No calculus within gall bladder. Normal GB wall caliber.
SPLEEN	Normal to visualized extent. Splenic vein normal.
PANCREAS	Normal to visualized extent. PD is not dilated.
KIDNEYS	RK: 8.7 x 3.5 cm, appears normal in size and echotexture. LK: 8.1 x 4.2 cm, appears normal in size and echotexture. Microliths of size upto 2 mm noted in left kidney. Maintained corticomedullary differentiation and normal parenchymal thickness. No hydroureteronephrosis.
BLADDER	Normal wall caliber, no internal echoes/calculus within.
UTERUS	Retroverted, normal in size and echopattern. No obvious focal lesion within. ET - 7.4 mm.
OVARIES	RT OV: 2.9 x 2.3 x 1.7 cm [volume ~ 6 cc]. LT OV: 3.2 x 2.4 x 2.0 cm [volume ~ 8.3 cc], mild bulky.
NODES/FLUID	Nil to visualized extent.
BOWEL	Visualized bowel loops appear normal.
IMPRESSION	<ul style="list-style-type: none"> + <i>Mild fatty liver.</i> + <i>Left renal microliths.</i> + <i>Mild bulky left ovary.</i>

Kindly correlate clinically.

Dr. Hrishikesh C
Dr. HRISHIKESH C MBBS DMRD
 Consultant Radiologist

Thank you for referral. Your feedback will be appreciated.

NOTE: This report is only a professional opinion based on the real time image finding and not a diagnosis by itself. It has to be correlated and interpreted with history and other investigation findings. Review scan is advised. If this ultrasound opinion and other clinical findings / reports don't correlate.



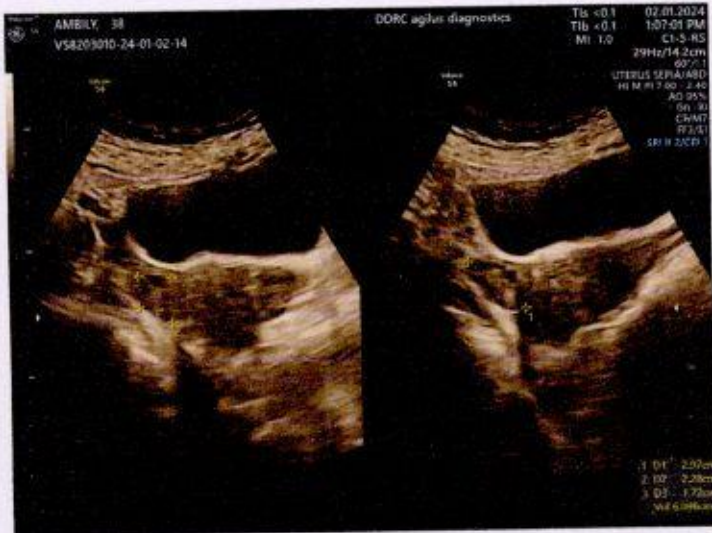

AMBILY P P (38 F)

DDRC agilus DIAGNOSTICS P NAGAR

Test Report

ID: XA000357

Date: 02-Jan-24

Exec Time : 0 m 0 s

Stage Time : 0 m 24 s HR: 86 bpm

Protocol: Bruce

Stage: Supine

Speed: 0 mph

Grade: 0 %

(THR: 154 bpm)

B.P: 120 / 60

ST Level (mm) ST Slope (mV/s)

ST Level (mm) ST Slope (mV/s)

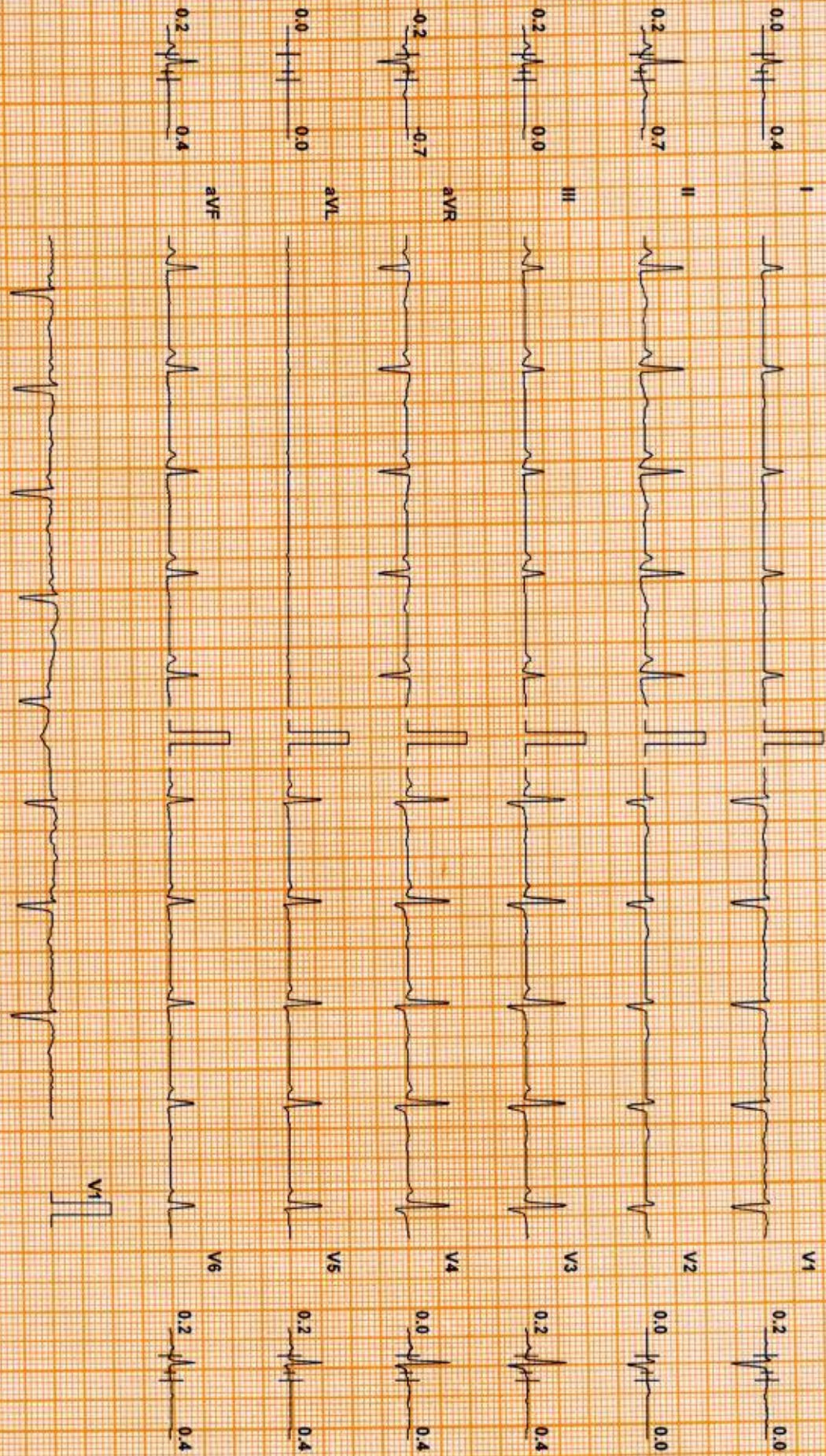

Chart Speed: 25 mm/sec
Schluter Spindel V 47

Filter: 35 Hz

Mains Fil: ON

Amp: 10 mm

ISO = R - 60 ms

J = R + 60 ms

Post J = J + 60 ms

Linked Median

DDRC agilus DIAGNOSTICS P NAGAR

Test Report

AMBILY P P (38 F)

ID: XA000357 Date: 02-Jan-24 Exec Time : 0 m 0 s Stage Time : 0 m 39 s HR: 91 bpm

Protocol: Bruce

Stage: Standing

Speed: 0 mph

Grade: 0 %

(THR: 154 bpm)

B.P: 120 / 60

ST Level (mm) ST Slope (mV/s)

ST Level (mm) ST Slope (mV/s)

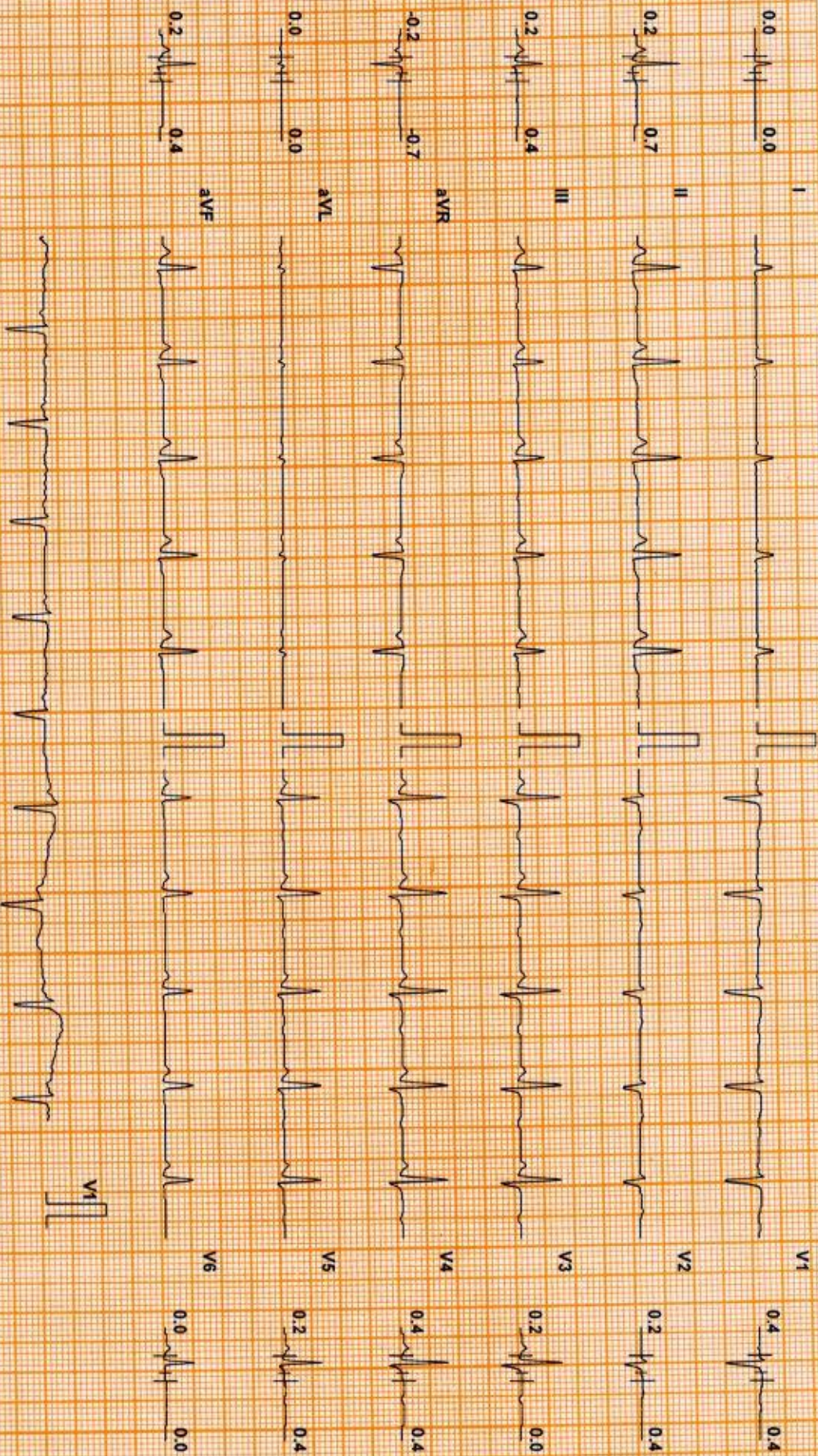

Chart Speed: 25 mm/sec
Schlitz Standard V47

Filter: 35 Hz

Mains Filtr: ON

Amp: 10 mm

ISO = R - 60 ms

J = R + 60 ms

Post J = J + 60 ms
Linked Median

DDRC agilus DIAGNOSTICS P NAGAR

Test Report

AMBILY P P (38 F)

ID: XA000357

Date: 02-Jan-24

Exec Time : 2 m 54 s

Stage Time : 2 m 54 s

HR: 126 bpm

Protocol: Bruce

Stage: 1

Speed: 1.7 mph

Grade: 10 %

(THR: 154 bpm)

B.P: 120 / 60

ST Level (mm) ST Slope (mV/s)

ST Level (mm) ST Slope (mV/s)

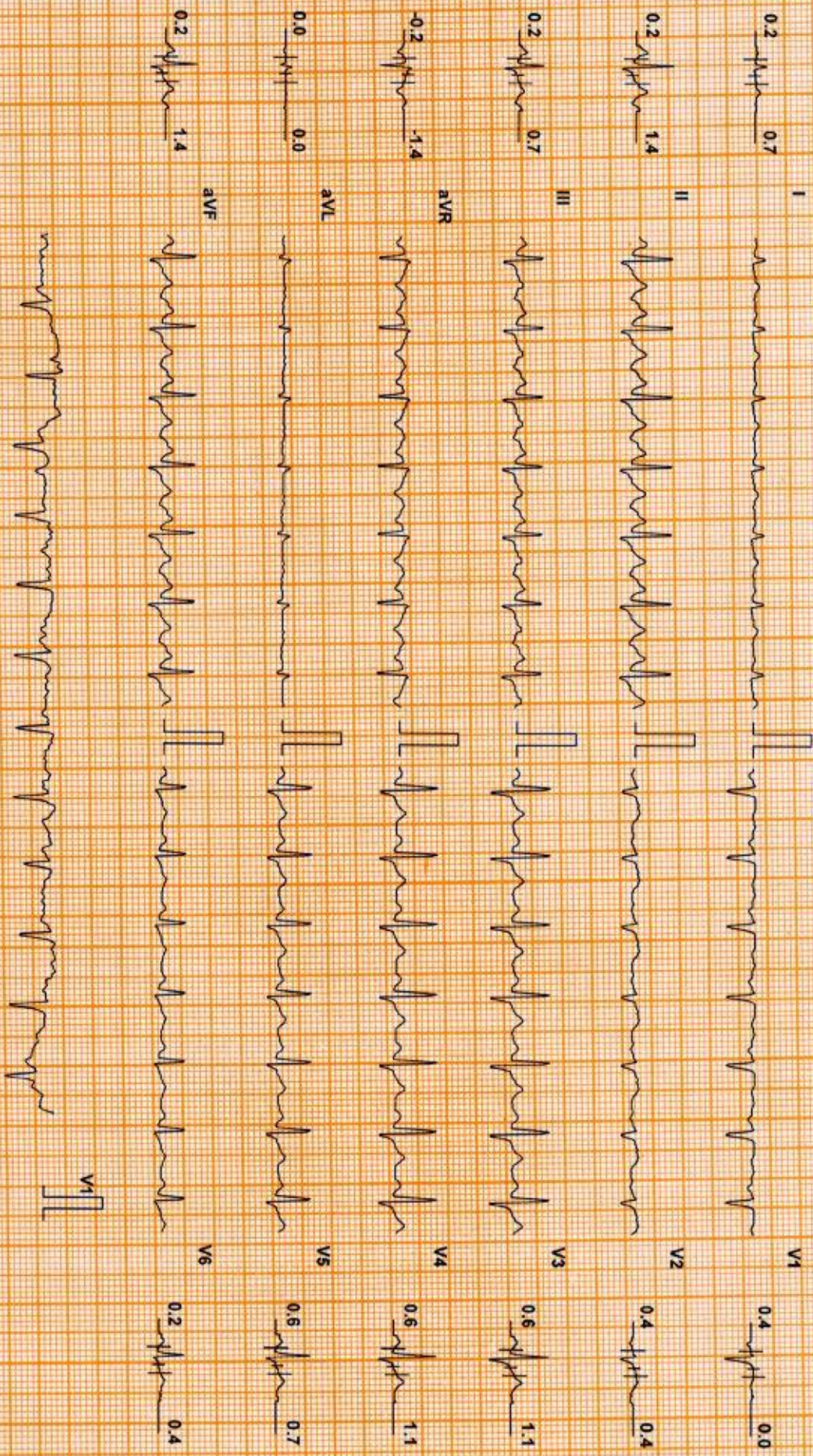

Chart Speed: 25 mm/sec
Schiller Spandax V 4.7

Filter: 35 Hz

Mainfs Filtr: ON

Amp: 10 mm

1s0 = R - 60 ms

J = R + 60 ms

Post J = J + 60 ms

Linked Median

DDRC agilus DIAGNOSTICS P NAGAR

Test Report

AMBILY P P (38 F)

ID: XA000357

Date: 02-Jan-24

Exec Time : 5 m 54 s Stage Time : 2 m 54 s HR: 150 bpm

Protocol: Bruce

Stage: 2

Speed: 2.5 mph

Grade: 12 %

(THR: 154 bpm)

B.P: 130 / 60

ST Level (mm) ST Slope (mV/s)

ST Level (mm) ST Slope (mV/s)

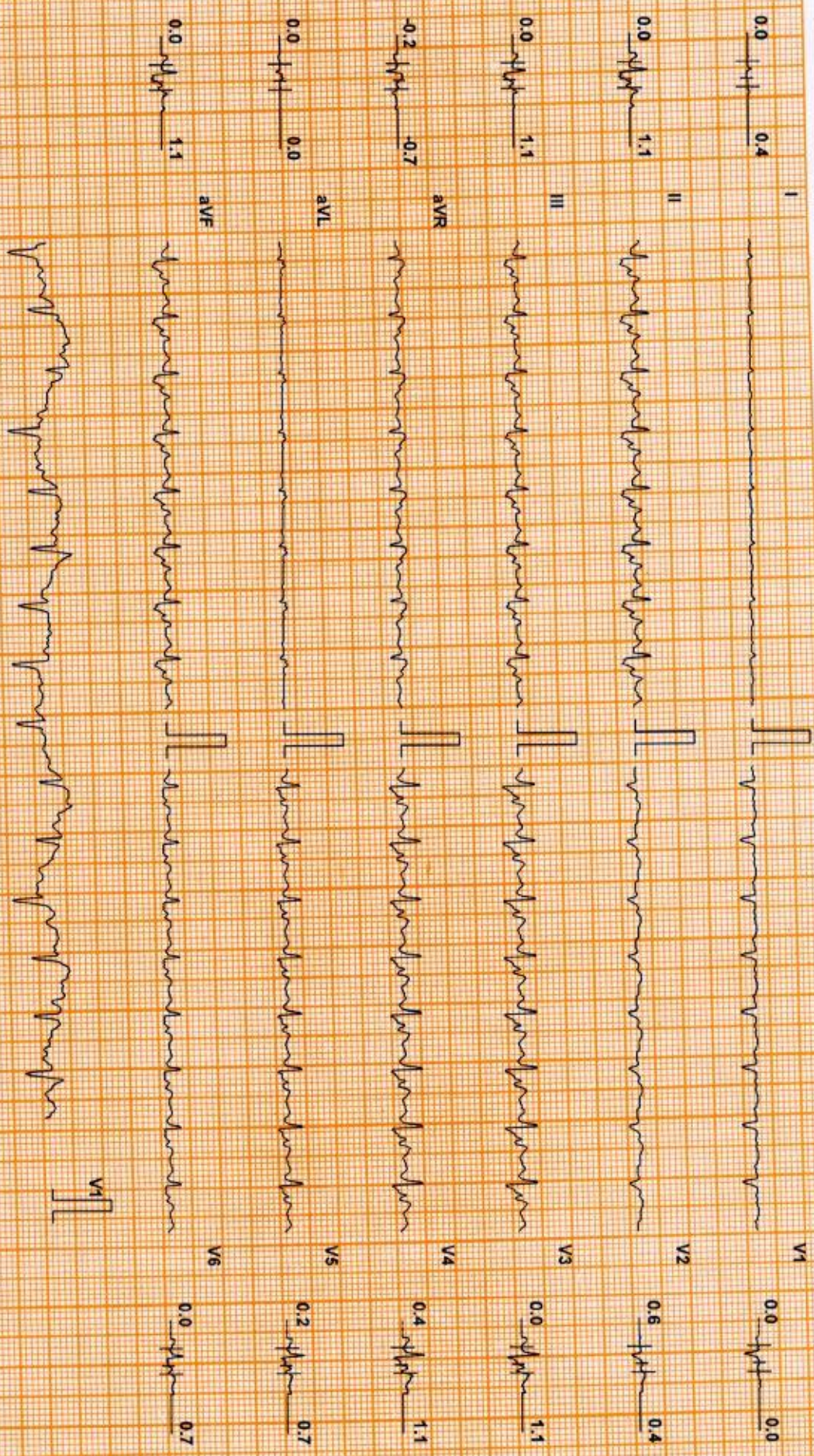

Chart Speed: 25 mm/sec
Schlitz Standard V 4.7

Filter: 35 Hz

Mains Fil: ON

Amp: 10 mm

iso = R - 60 ms

J = R + 60 ms

Post J = J + 60 ms

Linked Median

DDRC agilus DIAGNOSTICS P NAGAR

Test Report

AMBLYPP (38 F)

ID: XA000357

Date: 02-Jan-24

Exec Time : 8 m 4 s

Stage Time : 2 m 4 s

HR: 157 bpm

Protocol: Bruce

Stage: Peak Ex

Speed: 3.4 mph

Grade: 14 %

(THR: 154 bpm)

B.P: 140 / 60

ST Level (mm) ST Slope (mV/s)

ST Level (mm) ST Slope (mV/s)

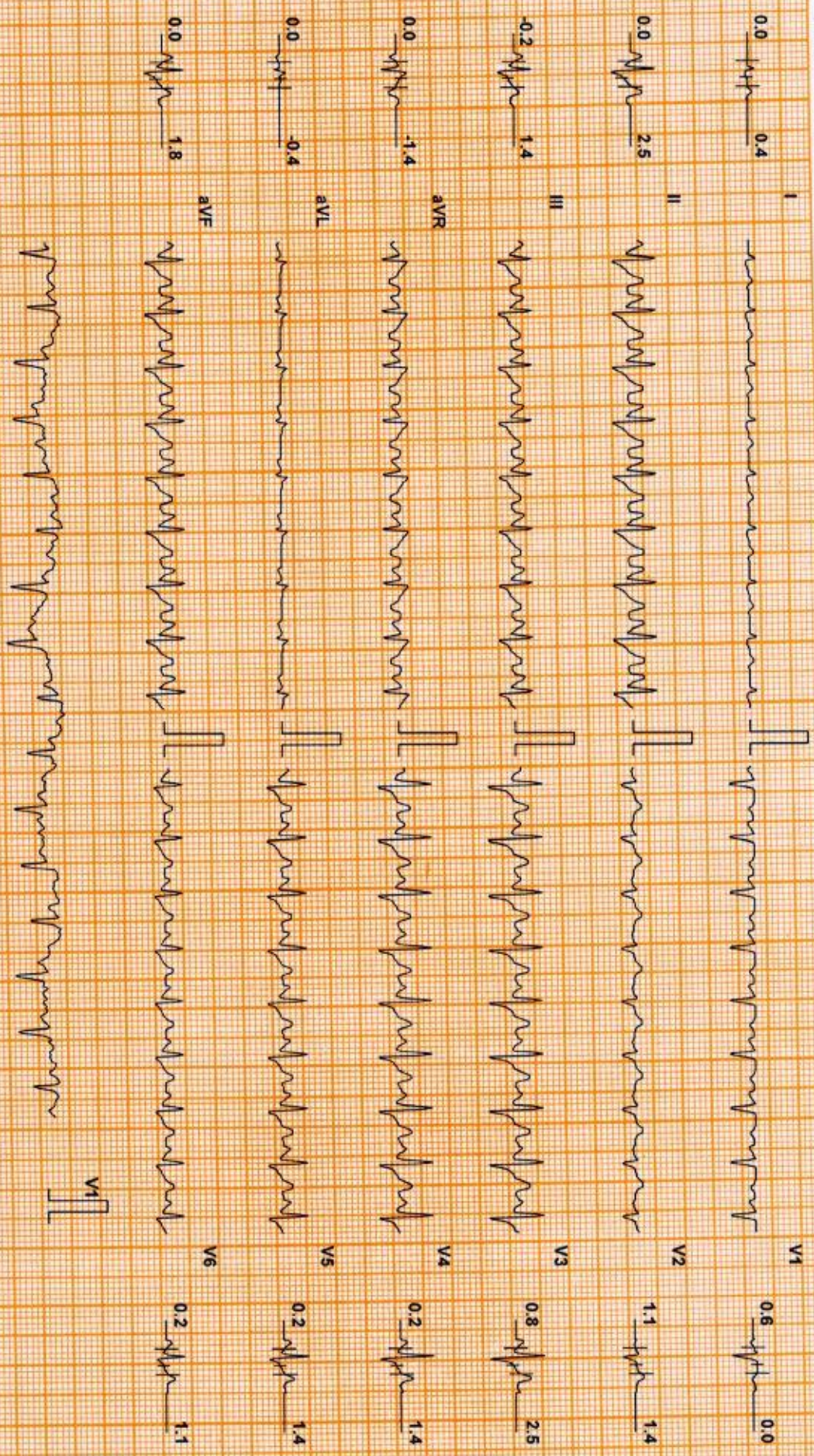

Chart Speed: 25 mm/sec
Schiller Spandau V47

Filter: 35 Hz

Mains Fil: ON

Amp: 10 mm

ISO = R + 60 ms

J = R + 60 ms

Post J = J + 60 ms

Linked Median

DDRC agilus DIAGNOSTICS P NAGAR

Test Report

AMBILY P P (38 F)

ID: XA000357

Date: 02-Jan-24

Exec Time : 8 m 10 s Stage Time : 0 m 54 s HR: 125 bpm

Protocol: Bruce

Stage: Recovery(1)

Speed: 1 mph

Grade: 0 %

(THR: 154 bpm)

B.P: 150 / 60

ST Level (mm) ST Slope (mV/s)

ST Level (mm) ST Slope (mV/s)

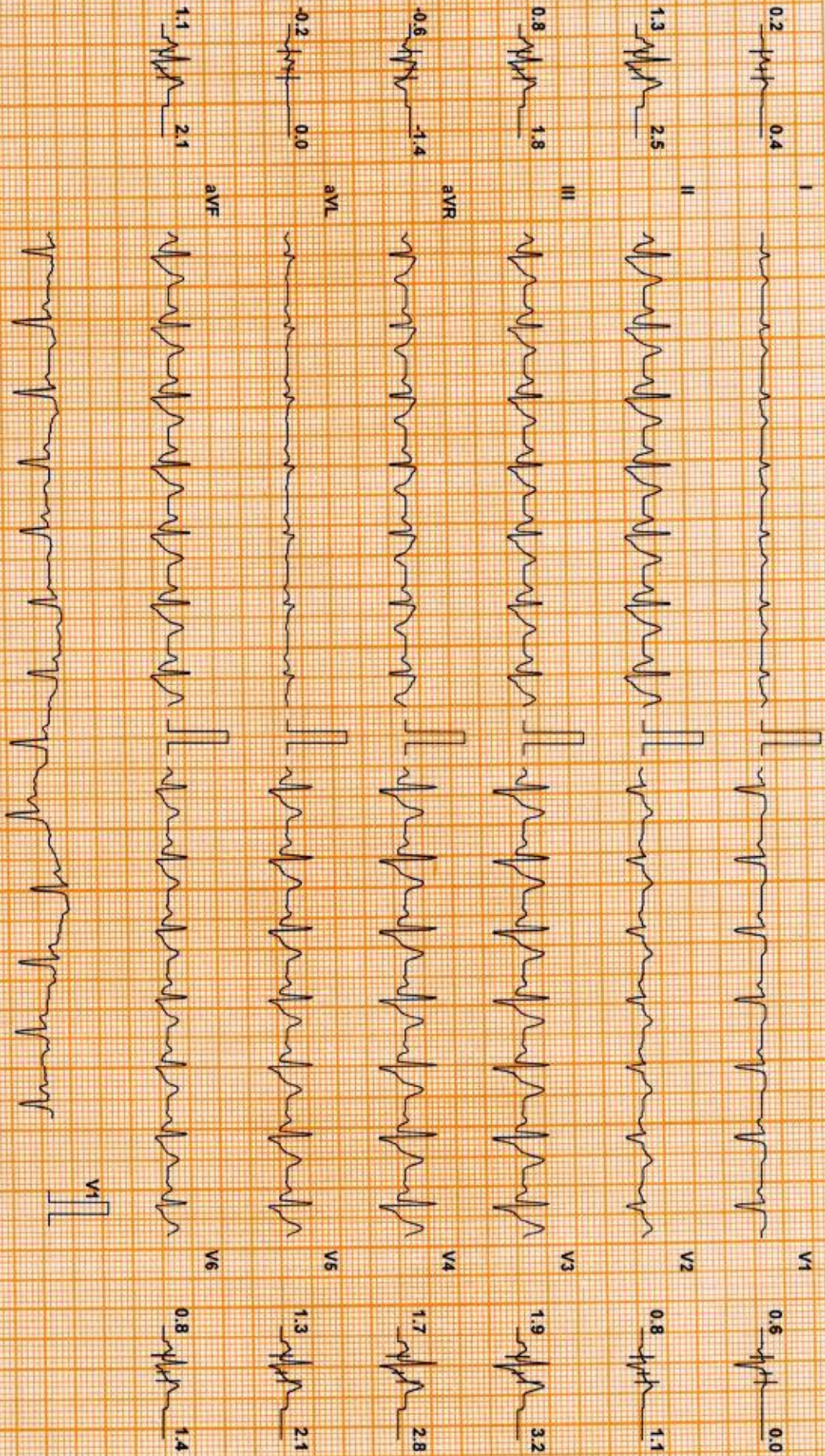

Chart Speed 25 mm/sec
Schiller Spandien V 4.7

Filter: 35 Hz

Mains Filtr. ON

Amp: 10 mm

50 = R - 60 ms

J = R + 60 ms

Post J = J + 60 ms
Linked Median

DDRC agilus DIAGNOSTICS P NAGAR

Test Report

AMBILYPP (38 F)

ID: XA000357

Date: 02-Jan-24

Exec Time : 8 m 10 s Stage Time : 0 m 54 s HR: 108 bpm

Protocol: Bruce

Stage: Recovery(2)

Speed: 0 mph

Grade: 0 %

(THR: 154 bpm)

B.P.: 140 / 60

ST Level (mm) ST Slope (mV/s)

ST Level (mm) ST Slope (mV/s)

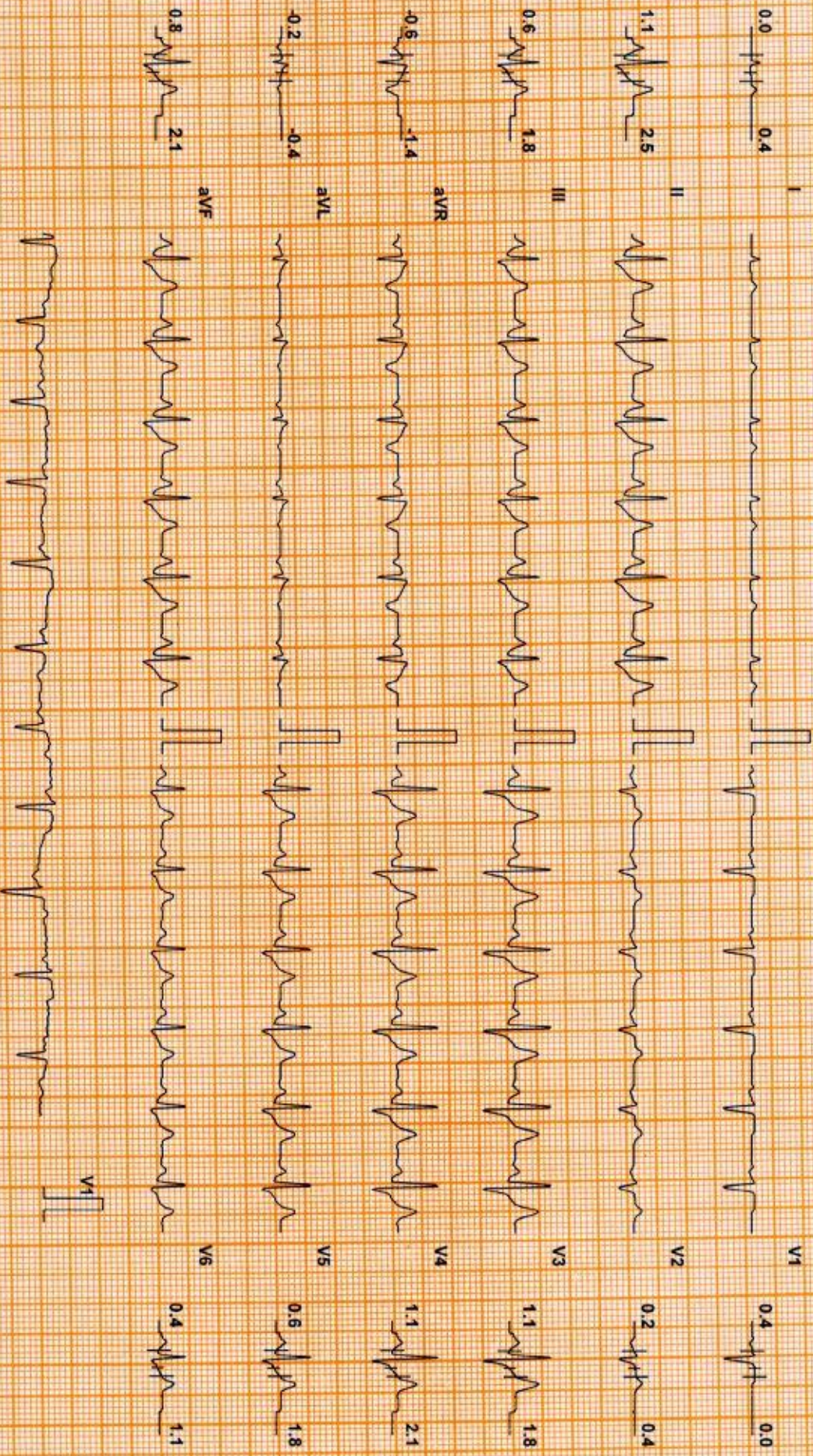

Chart Speed: 25 mm/sec

Filter: 35 Hz

Mains Filtr ON

Amp: 10 mm

ISO = R - 60 ms

J = R + 60 ms

Post J = J + 60 ms

Schiller Spandten V4.7

Linked Median

DDRC agilus DIAGNOSTICS P NAGAR

Test Report

AMBILY P P (38 F)

ID: XA000357

Date: 02-Jan-24

Exec Time : 8 m 10 s Stage Time : 0 m 54 s HR: 97 bpm

Protocol: Bruce

Stage: Recovery(3)

Speed: 0 mph

Grade: 0 %

(THR: 154 bpm)

B.P: 130 / 60

ST Level (mm) ST Slope (mV/s)

ST Level (mm) ST Slope (mV/s)

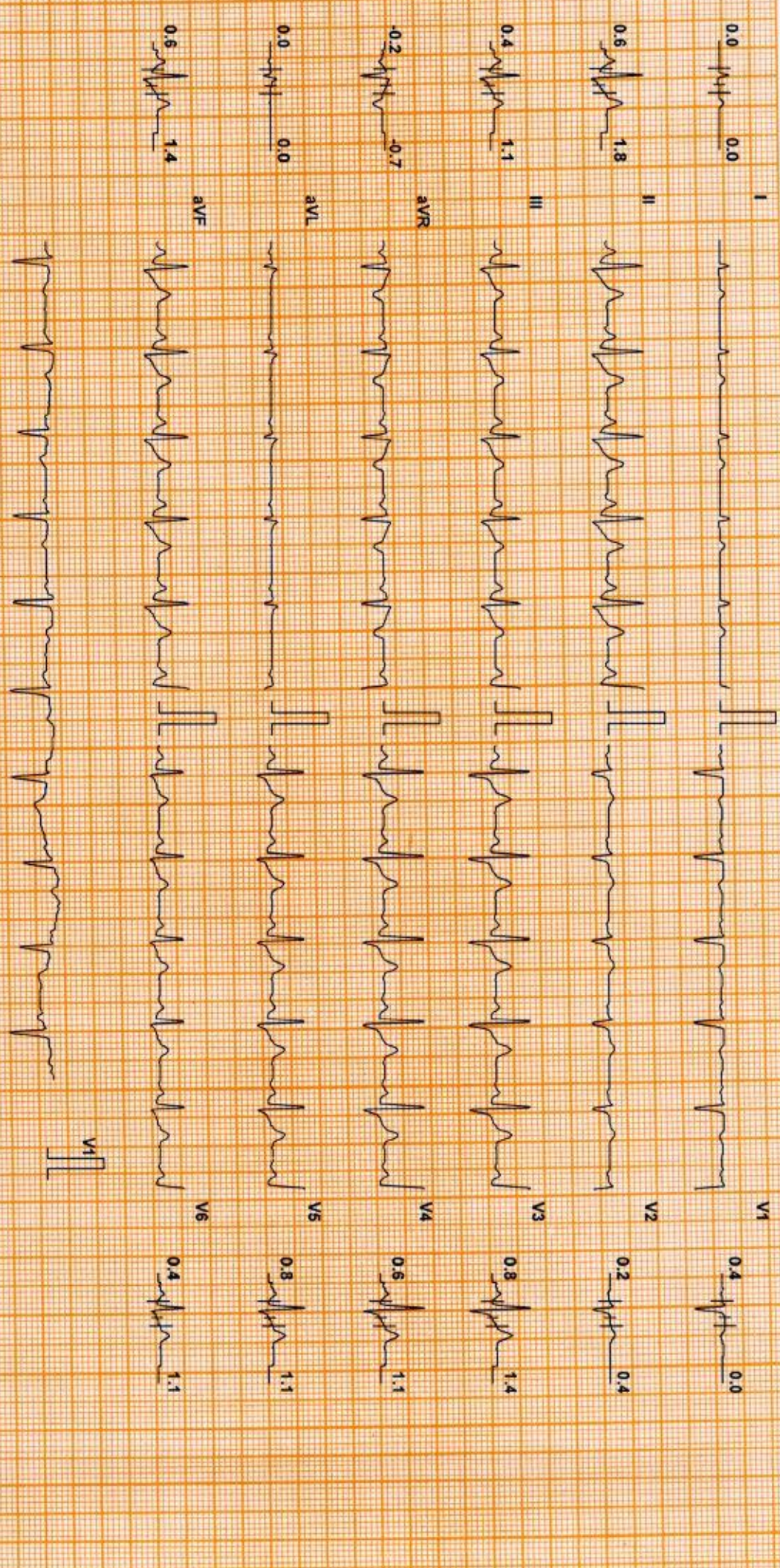

Chart Speed: 25 mm/sec
Schiller Spandax V 4.7

Filter: 35 Hz

Mains Fil: ON

Amp: 10 mm

50 = R - 60 ms

J - R - 60 ms

Pos J - J + 60 ms

Linked Median

DDRC agilis DIAGNOSTICS P NAGAR

1st Report

AMBILY P P (38 F)

ID: XA000357

Date: 02-Jan-24

Exec Time : 8 m 10 s Stage Time : 0 m 54 s HR: 97 bpm

Protocol: Bruce

Stage: Recovery(4)

Speed: 0 mph

Grade: 0 %

(THR: 154 bpm)

B.P: 130 / 60

ST Level (mm) ST Slope (mV/s)

ST Level (mm) ST Slope (mV/s)

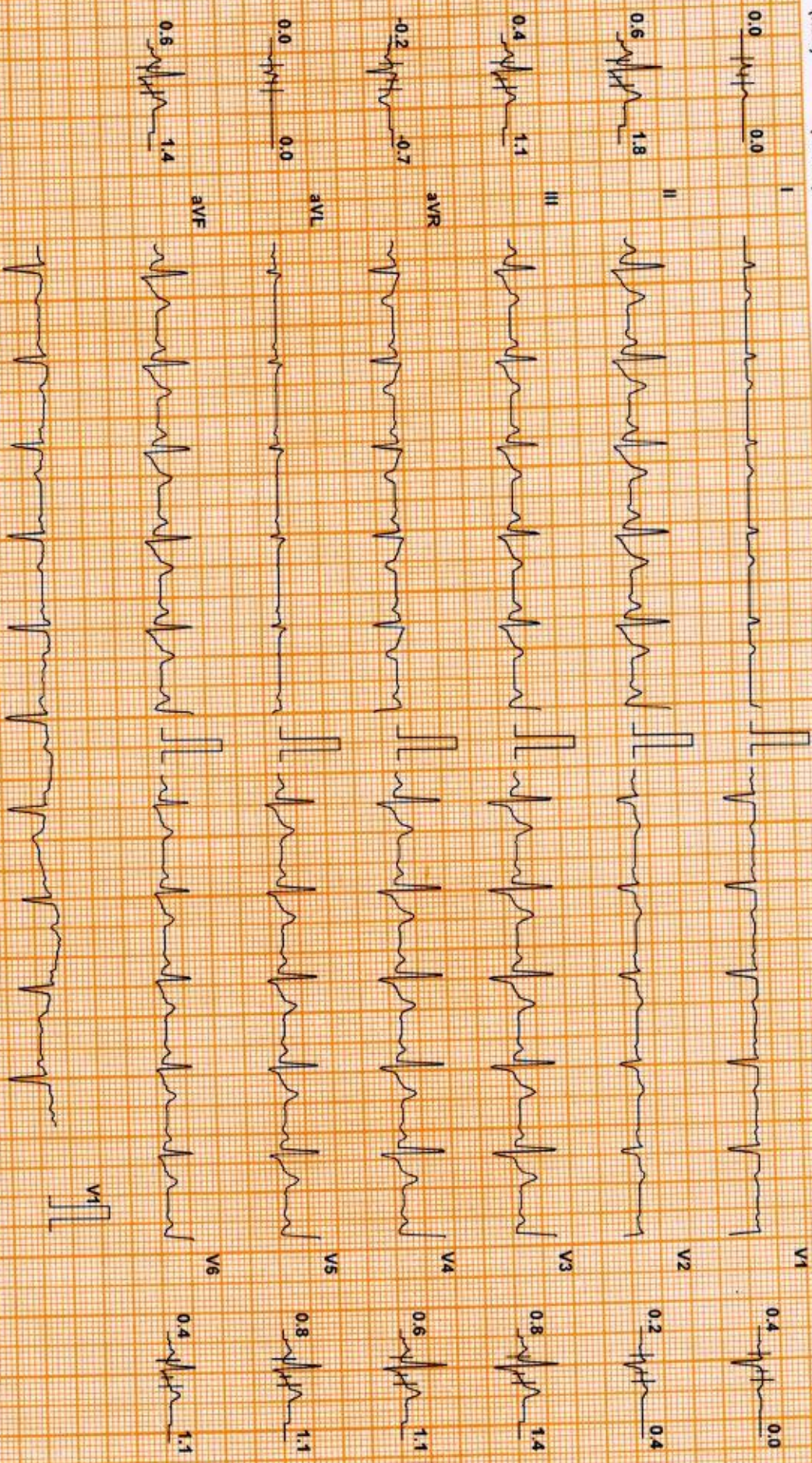

Chart Speed: 25 mm/sec
Schiller Spandan V 4.7

Filter: 35 Hz

Mains Filtr: ON

Amp: 10 mm

fs = R - 60 ms

J = R + 60 ms

Post J = J + 60 ms

Linked Median

DDRC agilus DIAGNOSTICS P NAGAR

Patient Details Date: 02-Jan-24 Time: 11:02:57
Name: AMBILY P P ID: XA000357
Age: 38 y **Sex:** F **Height:** -- cms **Weight:** -- Kgs
Clinical History: NIL

Medications:

Test Details

Protocol: Bruce **Pr.MHR:** 182 bpm **THR:** 154 (85 % of Pr.MHR) bpm
Total Exec. Time: 8 m 10 s **Max. HR:** 158 (87% of Pr.MHR) bpm **Max. Mets:** 10.20
Max. BP: 150 / 60 mmHg **Max. BP x HR:** 23700 mmHg/min **Min. BP x HR:** 5520 mmHg/min
Test Termination Criteria: Target HR attained

Protocol Details

Stage Name	Stage Time (min : sec)	Mets	Speed (mph)	Grade (%)	Heart Rate (bpm)	Max. BP (mm/Hg)	Max. ST Level (mm)	Max. ST Slope (mV/s)
Supine	0 : 30	1.0	0	0	93	120 / 60	-0.42 aVR	0.71 II
Standing	0 : 45	1.0	0	0	92	120 / 60	-2.55 aVL	-3.54 aVR
1	3 : 0	4.6	1.7	10	125	120 / 60	-1.91 II	2.48 II
2	3 : 0	7.0	2.5	12	145	130 / 60	-3.82 II	-4.95 III
Peak Ex	2 : 10	10.2	3.4	14	158	140 / 60	-0.85 V3	3.89 II
Recovery(1)	1 : 0	1.8	1	0	134	150 / 60	-0.85 aVR	4.60 V3
Recovery(2)	1 : 0	1.0	0	0	112	140 / 60	-0.85 aVR	3.89 V3
Recovery(3)	1 : 0	1.0	0	0	99	130 / 60	-0.64 aVR	2.83 II
Recovery(4)	0 : 32	1.0	0	0	101	120 / 60	-0.42 aVR	2.12 II

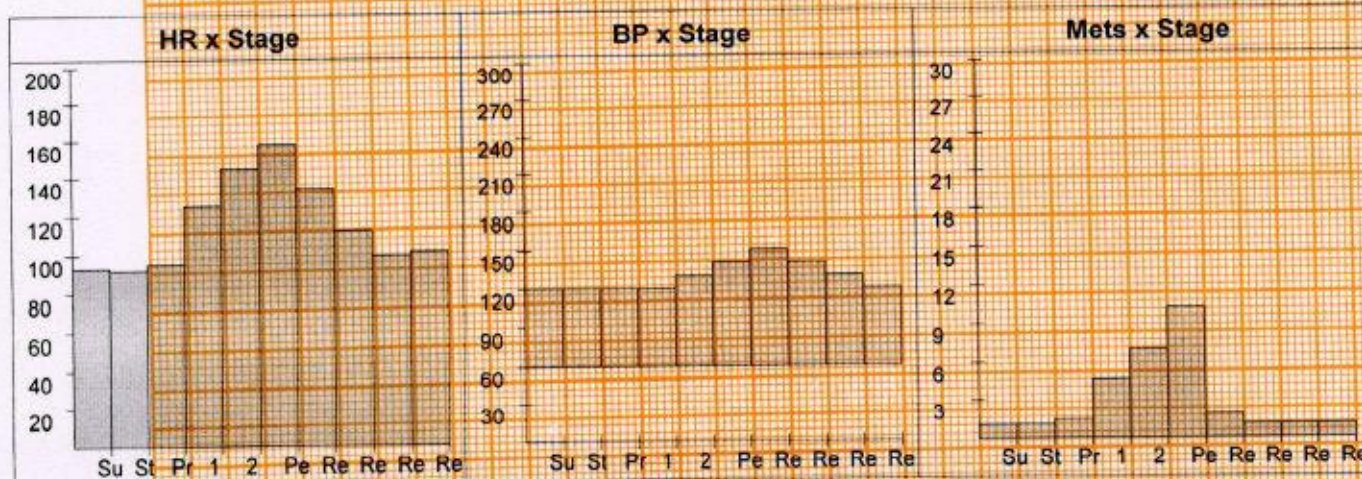

DDRC agilus DIAGNOSTICS P NAGAR

Patient Details

Date: 02-Jan-24

Time: 11:02:57

Name: AMBILY P P ID: XA000357

Age: 38 y

Sex: F

Height: -- cms

Weight: -- Kgs

Interpretation

The patient exercised according to the Bruce protocol for 8 m 10 s achieving a work level of Max. METS : 10.20. Resting heart rate initially 93 bpm, rose to a max. heart rate of 158 (87% of Pr.MHR) bpm. Resting blood Pressure 120 / 60 mmHg, rose to a maximum blood pressure of 150 / 60 mmHg. No Angina, No Arrhythmia

No significant ST changes
Test negative for inducible ischemia

Dr. George Thomas MD, FCSI, FIAE
Cardiologist



Ref. Doctor: MEDIWHEEL

Doctor: -----

(Summary Report edited by user)

ID: 000357
AMBILLY P P
Female 38Years



02-01-2024 09:10:08 AM
HR : 63 bpm
P : 88 ms
PR : 131 ms
QRS : 76 ms
QT/QTc : 392/404 ms
P/QRST : 66/37/35 °
RV5/SV1 : 1.300/0.657 mV

Diagnosis Information:
Within normal limits
Dr. George Thomas MD, FCSI, FIAE
Cardiologist
Technician : AIMY
Ref-Phys. : MEDIWHEEL
Report Confirmed by:

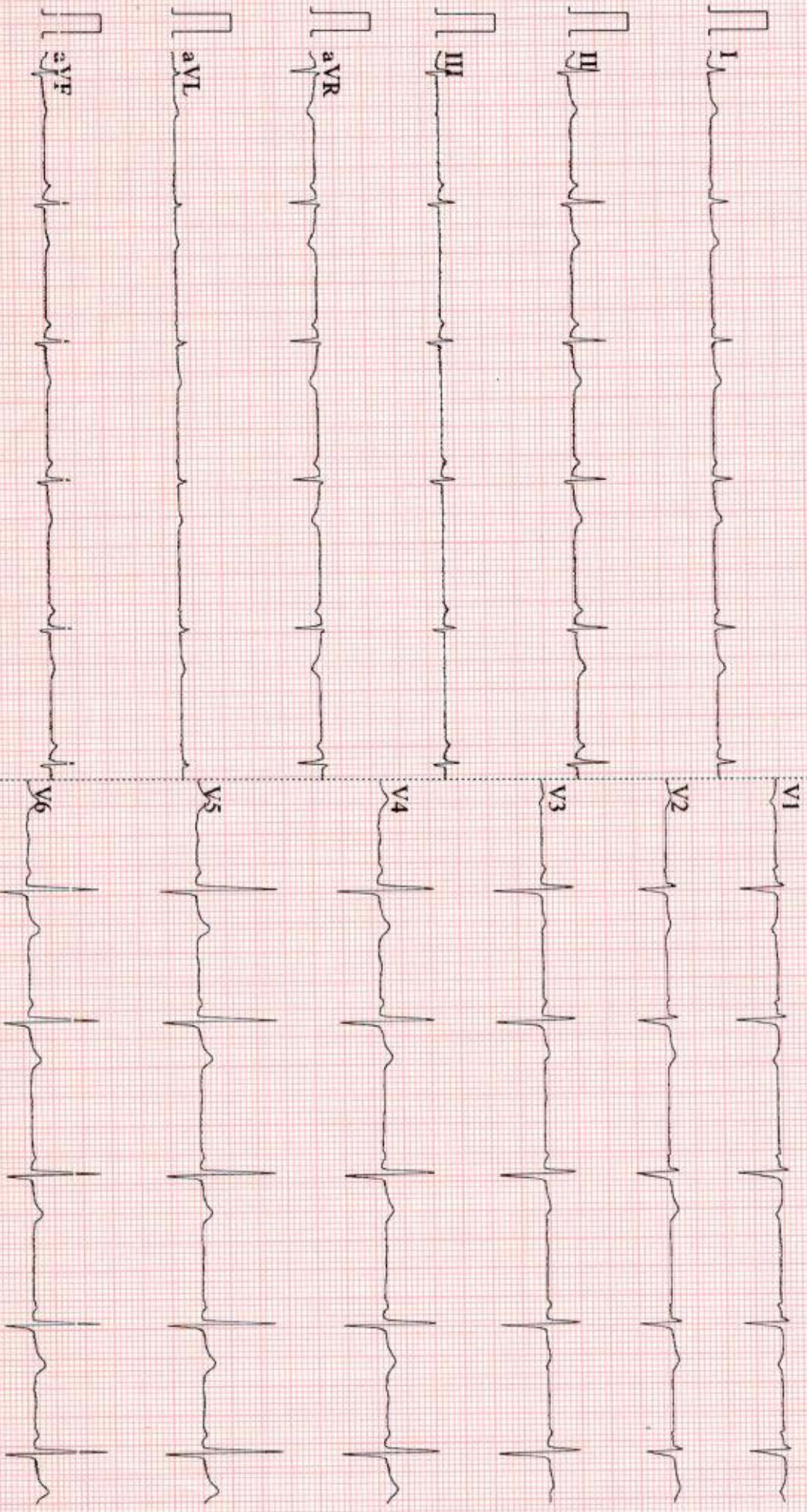

NAME: MRS AMBILY P P	STUDY DATE: 02/01/2024
AGE / SEX : 38 YRS / F	REPORTING DATE : 02/01/2024
REFERRED BY: MEDIWHEEL	ACC NO:4126XA000357

X - RAY - CHEST PA VIEW

- Both the lung fields are clear.
- B/L hila and mediastinal shadows are normal.
- Cardiac silhouette appears normal.
- Cardio - thoracic ratio is normal.
- Bilateral CP angles and domes of diaphragm appear normal.

IMPRESSION NORMAL STUDY.**Kindly correlate clinically**

Dr. HRISHIKESH C MBBS DMRD
Consultant Radiologist



If the examinee is suffering from an acute life threatening situation, you may be obliged to disclose the result of the medical examination to the examinee.

1. Name of the examinee	:	Mr./Mrs./Ms. <u>Ambily. P. P.</u>
2. Mark of Identification	:	(Mole/Scar/any other (specify location)): <u>Right forehead.</u>
3. Age/Date of Birth	:	<u>25/05/1985</u> Gender: <u>FM</u>
4. Photo ID Checked	:	(Passport/Election Card/PAN Card/Driving Licence/Company ID)

PHYSICAL DETAILS:

a. Height <u>152</u> (cms)	b. Weight <u>56</u> (Kgs)	c. Girth of Abdomen <u>82</u> ... (cms)
d. Pulse Rate <u>72</u> ... (/Min)	e. Blood Pressure:	Systolic <u>120</u> Diastolic <u>80</u> ,
	1 st Reading	
	2 nd Reading	

FAMILY HISTORY:

Relation	Age if Living	Health Status	If deceased, age at the time and cause
Father		/ NS	
Mother			
Brother(s)			
Sister(s)			

HABITS & ADDICTIONS: Does the examinee consume any of the following?

Tobacco in any form	Sedative	Alcohol
—	—	—

PERSONAL HISTORY

- | | |
|-----------------------------------------------------------------------------------------------------------------------------------------------------------------------------------|---------------------------------------------------------------------------------------------------------------------------------------------------------------------|
| a. Are you presently in good health and entirely free from any mental or Physical impairment or deformity. If No, please attach details. (Y/N) | c. During the last 5 years have you been medically examined, received any advice or treatment or admitted to any hospital? (Y/N) |
| b. Have you undergone/been advised any surgical procedure? <u>LCS</u> (Y/N) | d. Have you lost or gained weight in past 12 months? (Y/N) |

Have you ever suffered from any of the following?

- | | |
|--------------------------------------------------------------------------------------------------------------------|-------------------------------------------------------------------------------------------------------------------|
| • Psychological Disorders or any kind of disorders of the Nervous System? (Y/N) | • Any disorder of Gastrointestinal System? (Y/N) |
| • Any disorders of Respiratory system? (Y/N) | • Unexplained recurrent or persistent fever, and/or weight loss (Y/N) |
| • Any Cardiac or Circulatory Disorders? (Y/N) | • Have you been tested for HIV/HBsAg / HCV before? If yes attach reports (Y/N) |
| • Enlarged glands or any form of Cancer/Tumour? (Y/N) | • Are you presently taking medication of any kind? (Y/N) |
| • Any Musculoskeletal disorder? (Y/N) | |

• Any disorders of Urinary System?

Y/N

• Any disorder of the Eyes, Ears, Nose, Throat or Mouth & Skin

Y/N

FOR FEMALE CANDIDATES ONLY

a. Is there any history of diseases of breast/genital organs?

Y/N

d. Do you have any history of miscarriage/abortion or MTP

Y/N

b. Is there any history of abnormal PAP Smear/Mammogram/USG of Pelvis or any other tests? (If yes attach reports)

Y/N

e. For Parous Women, were there any complication during pregnancy such as gestational diabetes, hypertension etc

Y/N

c. Do you suspect any disease of Uterus, Cervix or Ovaries?

Y/N

f. Are you now pregnant? If yes, how many months?

Y/N

CONFIDENTIAL COMMENTS FROM MEDICAL EXAMINER

➤ Was the examinee co-operative?

Y/N

➤ Is there anything about the examinee's health, lifestyle that might affect him/her in the near future with regard to his/her job?

Y/N

➤ Are there any points on which you suggest further information be obtained?

Y/N

➤ Based on your clinical impression, please provide your suggestions and recommendations below;

Medical consult

➤ Do you think he/she is MEDICALLY FIT or UNFIT for employment.

FIT

MEDICAL EXAMINER'S DECLARATION

I hereby confirm that I have examined the above individual after verification of his/her identity and the findings stated above are true and correct to the best of my knowledge.

Name & Signature of the Medical Examiner :

Seal of Medical Examiner :

Dr. GEORGE THOMAS
MD, FCSI, FJAE
MEDICAL EXAMINER
Reg: 86614

Name & Seal of DDRC SRL Branch :



Date & Time :

03/01/2024

DDRC agilus Pathlabs Limited.

Corp. Office : Express House, Second Floor, Opp. Pothys Silks, Banerjee Road, Kaloor -682017
Contact :- 93334 93334, Web :- www.ddrcagilus.com Email :- info.ddrc@agilus.in