

[Redacted]
[Redacted]

 नेहा वर्मा
Neha Verma
जन्म तिथि/ DOB: 05/02/1994
महिला / FEMALE



3729 9804 9072

मेरा आधार, मेरी पहचान

 आधार

[Redacted] Ministry of India

पता:
W/O आकाश वर्मा, शिव कॉलोनी,
पंचायत समिति के पास, केशरगंज,
सांतपुर (ग्रामीण), सिरोही,
राजस्थान - 307026

Address:
W/O Akash Verma, shiv colony,
near panchayat samiti,
kesarganj, Santpur (Rural),
Sirohi,
Rajasthan - 307026

3729 9804 9072

 1047

 help@uidai.gov.in

 www.uidai.gov.in

Neha



Aravali Hospital

332, Ambamata Scheme, Udaipur - 313 004
T: 91 294 2430222, 2431222
email : aravalihospital@yahoo.com



गुणवत्ता पूर्ण चिकित्सा सेवाओं के लिये
भारत सरकार की
क्वालिटी काउंसिल ऑफ इण्डिया (QCI-NABH)
द्वारा प्रमाणित

Name Mrs. NEHA VERMA BOB 1430	Visit Date & Time 23/03/2024	PATIENT ID 112317038
Age 30 Yrs Sex Female	Test Authenticated at : 23/03/2024 17:47:19	Ref. By



HAEMATOLOGY

Test Name	Value	Status	Unit	Biological Ref Interval
HAEMOGLOBIN (HB)	11.3		gm %	11.0 - 16.0
RBC Count	3.99		X10 ⁶ /UL	3.50 - 5.50
PCV	32.8	L	%	36.0 - 48.0
MEAN CORP. VOLUME (MCV)	82.2		fL	80.0 - 99.0
MEAN CORP. HB (MCH)	28.3		pg	27.0 - 32.0
MEAN CORP. HB CON. (MCHC)	34.5		g/dL	32.0 - 36.0
RDW-CV	13.8		%	11.0 - 16.0
RDW-SD	43.6		fl	35.0 - 56.0
TLC Count	7.02		/cmm	4.00 - 11.00
Differential Leucocyte Count (DLC)				
POLYMORPH	60		%	45 - 75
LYMPHOCYTE	28		%	20 - 45
EOSINOPHIL	05		%	01 - 06
MONOCYTE	07		%	01 - 10
BASOPHIL	00		%	00 - 01
TOTAL PLATELET COUNT	242		x10 ³ /uL	150 - 450
MPV	8.5			7.4 - 10.4
PDW	13.2		%	10.0 - 17.0
PCT	0.2		%	0.1 - 0.3
P-LCR	20.3		%	11.0 - 45.0
P-LCC	49.0			30.0 - 90.0



DR. NARENDRA MOGRA
RMC NO5394



Aravali Hospital

332, Ambamata Scheme, Udaipur - 313 004
T: 91 294 2430222, 2431222
email : aravalihospital@yahoo.com



गुणवत्ता पूर्ण चिकित्सा सेवाओं के लिये
भारत सरकार की
क्वालिटी काउंसिल ऑफ इण्डिया (QCI-NABH)
द्वारा प्रमाणित

Name Mrs. NEHA VERMA BOB 1430	Visit Date & Time 23/03/2024	PATIENT ID 112317038
Age 30 Yrs Sex Female	Test Authenticated at : 23/03/2024 17:47:19	Ref. By



HAEMATOLOGY

Test Name	Value	Status	Unit	Biological Ref Interval
ESR	38	H	mm/Ist hr.	0 - 20
Blood Group (ABORH)	'B'	POSITIVE		



DR. NARENDRA MOGRA
RMC NO5394



Aravali Hospital

332, Ambamata Scheme, Udaipur - 313 004
T: 91 294 2430222, 2431222
email : aravalihospital@yahoo.com



गुणवत्ता पूर्ण चिकित्सा सेवाओं के लिये
भारत सरकार की
क्वालिटी काउंसिल ऑफ इण्डिया (QCI-NABH)
द्वारा प्रमाणित

Name Mrs. NEHA VERMA BOB 1430	Visit Date & Time 23/03/2024	PATIENT ID 112317038
Age 30 Yrs Sex Female	Test Authenticated at : 23/03/2024 17:47:19	Ref. By



Test Name	Value	Status	Unit	Biological Ref Interval
-----------	-------	--------	------	-------------------------

LIPID PROFILE

CHOLESTEROL TOTAL	193.00		mg/dl	<200.00
TRIGLYCERIDES	205.15	H	mg/dl	0.00 - 200.00
HDL CHOLESTEROL	45.20		mg/dl	30.00 - 65.00
LDL CHOLESTROL	107.00	H	mg/dl	35.00 - 100.00
VLDL CHOLESTEROL	41.00	H	mg/dl	12.00 - 35.00
CHOLESTEROL TOTAL / HDL RATIO	4.27			0.00 - 4.90
CHOLESTEROL LDL / HDL RATIO	2.37			0.00 - 5.00



DR. NARENDRA MOGRA
RMC NO5394



Aravali Hospital

332, Ambamata Scheme, Udaipur - 313 004
T: 91 294 2430222, 2431222
email : aravalihospital@yahoo.com



गुणवत्ता पूर्ण चिकित्सा सेवाओं के लिये
भारत सरकार की
क्वालिटी काउंसिल ऑफ इण्डिया (QCI-NABH)
द्वारा प्रमाणित

Name Mrs. NEHA VERMA BOB 1430	Visit Date & Time 23/03/2024	PATIENT ID 112317038
Age 30 Yrs Sex Female	Test Authenticated at : 23/03/2024 17:47:19	Ref. By



Test Name	Value	Status	Unit	Biological Ref Interval
-----------	-------	--------	------	-------------------------

LIVER FUNCTION TEST (LFT)

BILIRUBIN-TOTAL	0.59		mg/dl	0.20 - 1.20
BILIRUBIN-DIRECT	0.24		mg/dl	0.00 - 0.25
BILIRUBIN-INDIRECT	0.35		mg/dl	0.10 - 0.40
SGOT-AST	26.91		U/L	0.00 - 35.00
SGPT-ALT	14.22		U/L	0.00 - 45.00
ALKALINE PHOSPHATASE	65.00		IU/L	35.00 - 129.00
PROTIEN-TOTAL	7.88		gm/dl	6.00 - 8.50
ALBUMIN	4.56		gm/dl	3.50 - 5.20
GLOBULIN	3.32		gm/dl	2.50 - 4.00
A:G RATIO	1.37			1.10 - 2.20



DR. NARENDRA MOGRA
RMC NO5394



Aravali Hospital

332, Ambamata Scheme, Udaipur - 313 004
T: 91 294 2430222, 2431222
email : aravalihospital@yahoo.com



गुणवत्ता पूर्ण चिकित्सा सेवाओं के लिये
भारत सरकार की
क्वालिटी काउंसिल ऑफ इण्डिया (QCI-NABH)
द्वारा प्रमाणित

Name Mrs. NEHA VERMA BOB 1430	Visit Date & Time 23/03/2024	PATIENT ID 112317038
Age 30 Yrs Sex Female	Test Authenticated at : 23/03/2024 17:47:19	Ref. By



BIOCHEMISTRY

Test Name	Value	Status	Unit	Biological Ref Interval
BLOOD SUGAR (FASTING)	80.2		mg/dl	60.0 - 110.0
BLOOD SUGAR (PP)	111.9		mg/dl	110.0 - 140.0
CREATININE	0.58		mg/dl	0.50 - 1.30
URIC ACID	4.27		mg/dl	2.60 - 7.20
BUN	8.54		mg/dl	7.00 - 22.00



DR. NARENDRA MOGRA
RMC NO5394



Aravali Hospital

332, Ambamata Scheme, Udaipur - 313 004
T: 91 294 2430222, 2431222
email : aravalihospital@yahoo.com



गुणवत्ता पूर्ण चिकित्सा सेवाओं के लिये
भारत सरकार की
क्वालिटी काउंसिल ऑफ इण्डिया (QCI-NABH)
द्वारा प्रमाणित

Name Mrs. NEHA VERMA BOB 1430	Visit Date & Time 23/03/2024	PATIENT ID 112317038
Age 30 Yrs Sex Female	Test Authenticated at : 23/03/2024 17:47:19	Ref. By



BIOCHEMISTRY

Test Name	Value	Status	Unit	Biological Ref Interval
HBA1C				
GLYCOSYLATED HAEMOGLOBIN-A1C	5.20		%	Below 6.5% : Good Control 6.5% - 7% : Fair Control 7.0% - 8% : Unsatisfactory Control >8% Poor Control
AVERAGE BLOOD GLUCOSE (ABG) Method: Derived from HbA1c Value	102.54		%	90 - 120 Good Control 121 - 150 Fair Control 151 - 180 Unsatisfactory Control > 180 Poor Control



DR. NARENDRA MOGRA
RMC NO5394



Aravali Hospital

332, Ambamata Scheme, Udaipur - 313 004
T: 91 294 2430222, 2431222
email : aravalihospital@yahoo.com



गुणवत्ता पूर्ण चिकित्सा सेवाओं के लिये
भारत सरकार की
क्वालिटी काउंसिल ऑफ इण्डिया (QCI-NABH)
द्वारा प्रमाणित

Name Mrs. NEHA VERMA BOB 1430	Visit Date & Time 23/03/2024	PATIENT ID 112317038
Age 30 Yrs Sex Female	Test Authenticated at : 23/03/2024 17:47:19	Ref. By



IMMUNOLOGY

Test Name	Value	Status	Unit	Biological Ref Interval
T3	1.12		ng/ml	0.87 - 1.78
T4	14.96		ug/dl	4.82 - 15.65
TSH	3.690		micro U/ml	0.340 - 5.600

TSH levels may be affected by acute illness and drugs like dopamine and gluco corticoids.

Low or undetectable TSH is suggestive of Grave's disease

TSH between 5.5 to 15.0 with normal T3,T4 indicates impaired thyroid hormone or subclinical hypothyroidism or normal T3,T4 with slightly low TSH suggests subclinical hyperthyroidism

TSH suppression does not reflect severity of hyperthyroidism therefore, measurement of FT3,FT4 is important.

Free T3 is first hormone to increase in early hyperthyroidism.
Only TSH level can prove to be misleading in patients on treatment.

Therefore Free T3, Free T4 along with TSH should be checked.
During pregnancy clinically T3T4 can be high and TSH can be slightly low.



DR. NARENDRA MOGRA
RMC NO5394



Aravali Hospital

332, Ambamata Scheme, Udaipur - 313 004
T: 91 294 2430222, 2431222
email : aravalihospital@yahoo.com



गुणवत्ता पूर्ण चिकित्सा सेवाओं के लिये
भारत सरकार की
क्वालिटी काउंसिल ऑफ इण्डिया (QCI-NABH)
द्वारा प्रमाणित

Name Mrs. NEHA VERMA BOB 1430	Visit Date & Time 23/03/2024	PATIENT ID 112317038
Age 30 Yrs Sex Female	Test Authenticated at : 23/03/2024 17:47:19	Ref. By



CLINICAL PATHOLOGY

Test Name	Value	Status	Unit	Biological Ref Interval
-----------	-------	--------	------	-------------------------

URINE EXAMINATION

PHYSICAL EXAMINATION

QUANTITY	20
COLOUR	PALE YELLOW
SPECIFIC GRAVITY	QNS
APPEARANCE	CLEAR
DEPOSITS	NIL
PH	ACIDIC

CHEMICAL EXAMINATION

ALBUMIN	NIL
SUGAR	NIL

MICROSCOPY EXAMINATION

EPITHELIAL CELLS	5-6	/HPF
PUS CELLS	2-3	/HPF
RBC'S	NIL	/HPF
CASTS	ABSENT	
CRYSTALS	ABSENT	
BACTERIA	NIL	
YEAST CELLS	NIL	
TRICHOMONAS VAGINALIS	NIL	
SPERMATOZOA	NIL	
OTHERS	NIL	



*** End of Report ***

DR. NARENDRA MOGRA
RMC NO5394
DR. HUSSAIN ALI RANGWALA



Aravali Hospital

332, Ambamata Scheme, Udaipur - 313 004
T: 91 294 2430222, 2431222
email : aravalihospital@yahoo.com



गुणवत्ता पूर्ण चिकित्सा सेवाओं के लिये
भारत सरकार की
क्वालिटी काउंसिल ऑफ इण्डिया (QCI-NABH)
द्वारा प्रमाणित

Date : 23/03/2024			
Patient's Name :	MS. NEHA VARMA	Age: yrs	Sex: Female
Ref. By :	Dr.		

ULTRA SONOGRAPHY REPORT -UPPER ABDOMEN

Liver	Liver is normal in size, shape, position & contour with normal homogenous echopattern. No evidence of any focal lesion is seen. IHBR are not dilated. Portal vein measures 13 mm. IVC is normal.
Gall bladder	GB is normal in size & shape. Its wall thickness is normal. No evidence of any calculi is seen. No pericholecystic fluid collection is seen.
Pancreas	Pancreas is normal in size, shape, position & contour with normal homogenous echo pattern. Pancreatic duct is not dilated.
Spleen	Spleen is normal in size, shape, position and contour with normal homogenous echopattern. Splenic vein is not dilated.
Kidneys	Both kidneys are normal in size, shape, position & contour with well differentiated corticomedullary junction and normal cortical thickness. Pelvicalyceal system is not dilated. No evidence of any calculi is seen. Visualized portion of ureters appears normal. Right kidney measures 101x37 mm. Left kidney measures 93x40 mm.
Urinary Bladder	Urinary bladder is well distended with urine & is normal in size, shape & contour with normal & smooth walls.
Uterus	Uterus is normal in size, shape & contour. It is anteverted & anteflexed in position. It reveals homogenous echopattern. Uterus measures 67x46x54 mm
Endometrium	Endometrium is normal & its thickness measures 5 mm.
Ovaries	Both ovaries are normal in size, shape & position.

IMPRESSION **Normal study**

Dr. SURESH CHANDRA BASER

MBBS,MD
Consultant Radiologist
(RMC-7219)

Dr. ANAND GUPTA

MBBS,DMRE
Consultant Radiologist
(RMC-17548)

Note: The foetal gender has not been detected nor disclosed to the patient.
This report is not valid for medico legal purpose.
Every report needs to be correlated and interpreted clinically.
In case of any query, investigation may be repeated.



Helpline : 9352 108 108

www.aravalihospital.in

R

MS. NEHA VERMA 30YRS BOB F CHEST PA 23-Mar-24 11:0
ARAVALI HOSPITAL, 332 AMBAMATA SCHEME, UDAIPUR

BOB

NEHA VARMA 30 YRS
Female

3/23/2024 11:37:58 AM

Rate 78 . Age not entered, assumed to be 50 years old for purpose of ECG interpretation
 PR 145 . Sinus rhythm.....normal P axis, V-rate 50-99
 QRSD 104 . Nonspecific T abnormalities, anterior leads.....T <-0.10mV, V2-V4
 QT 390
 QTc 445

--AXIS--

P 60
 QRS 37
 T -38

- ABNORMAL ECG -

12 Lead; Standard Placement

Unconfirmed Diagnosis

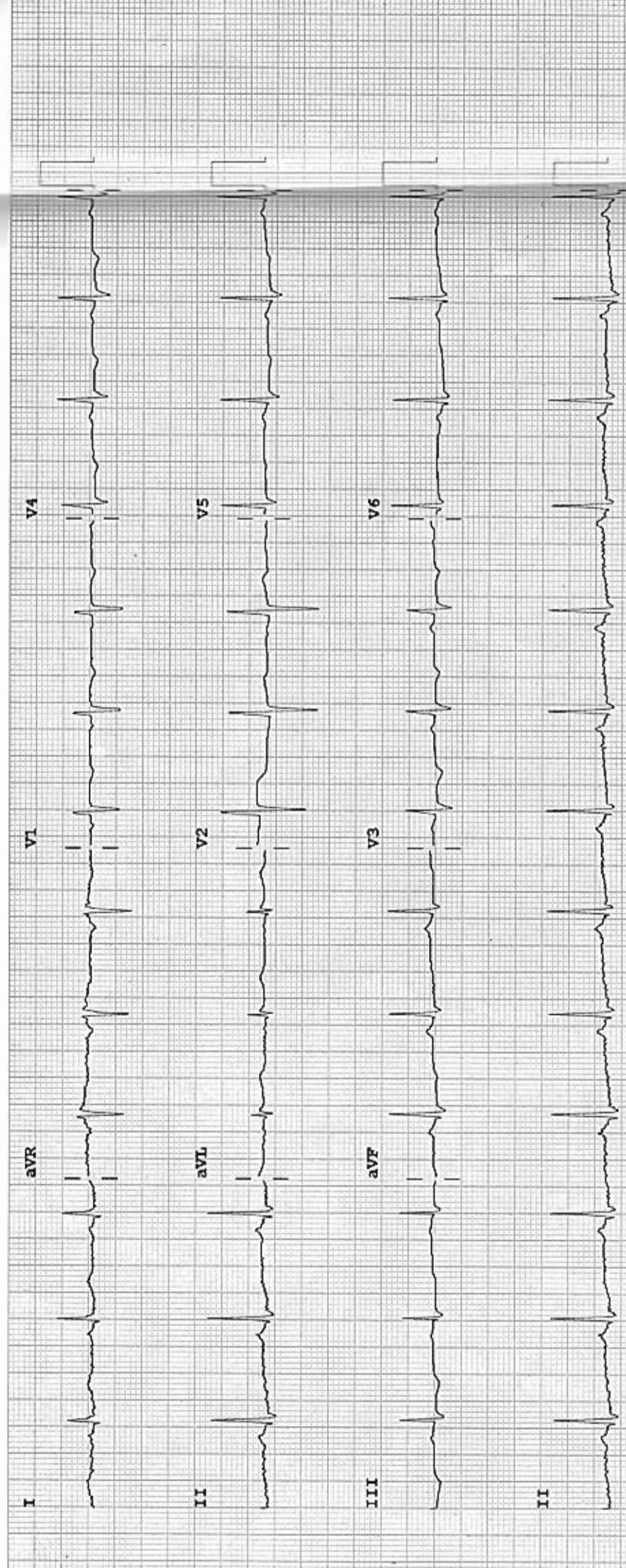

Device:

Speed: 25 mm/sec

Limb: 10 mm/mV

Chest: 10.0 mm/mV

F 60~ 0.15-100 Hz

100B CL

P?



5 / NEHA VERMA / 30 Yrs / F / 0 Cms / 0 Kg / HR : 92

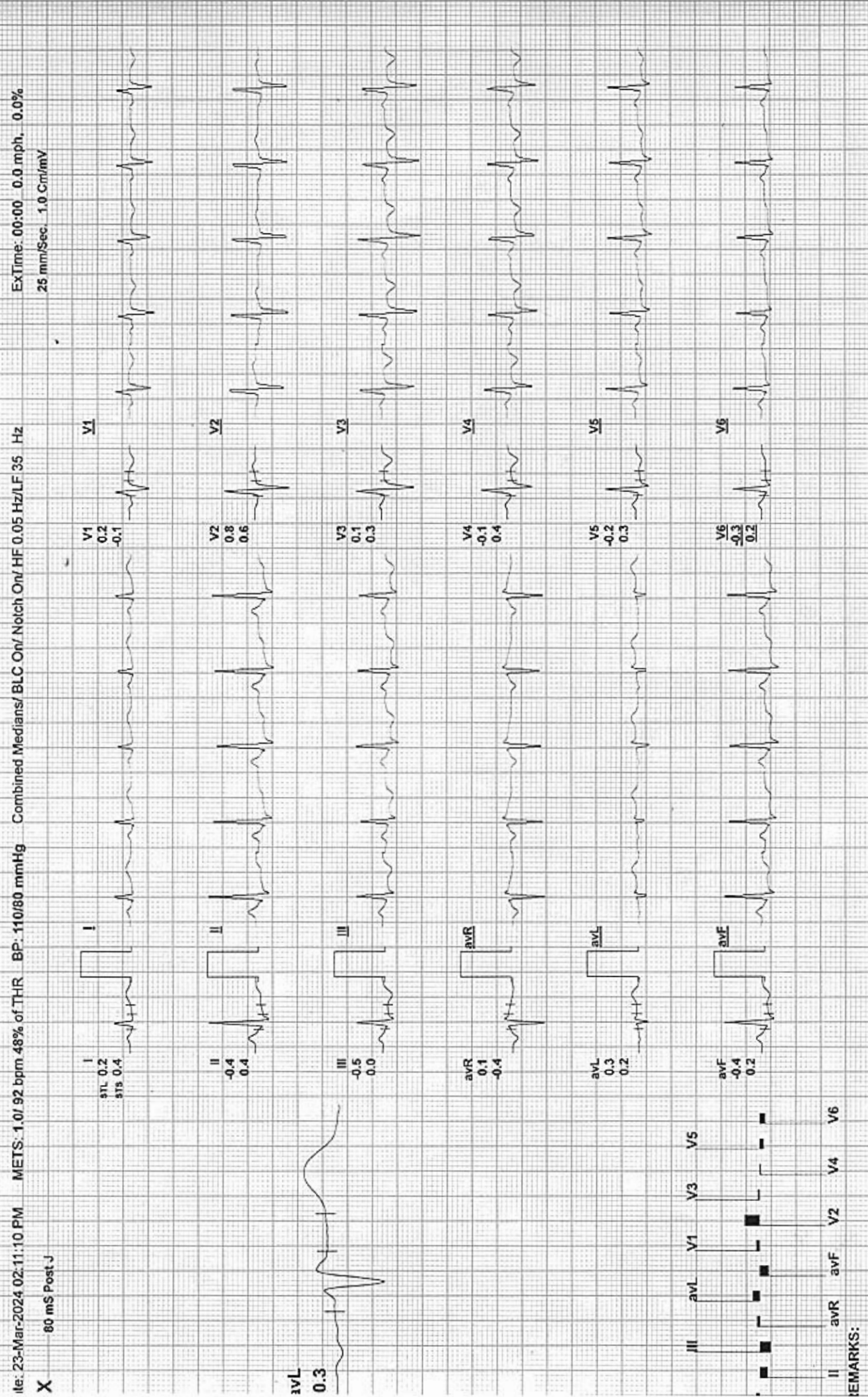

ExTime: 00:00 0.0 mph, 0.0%
25 mm/Sec. 1.0 Cm/mV

METS: 1.0/ 92 bpm 48% of THR BP: 110/80 mmHg Combined Medians/ BLC On/ Notch On/ HF 0.05 Hz/LF 35 Hz

le: 23-Mar-2024 02:11:10 PM 80 mS Post J

REMARKS:

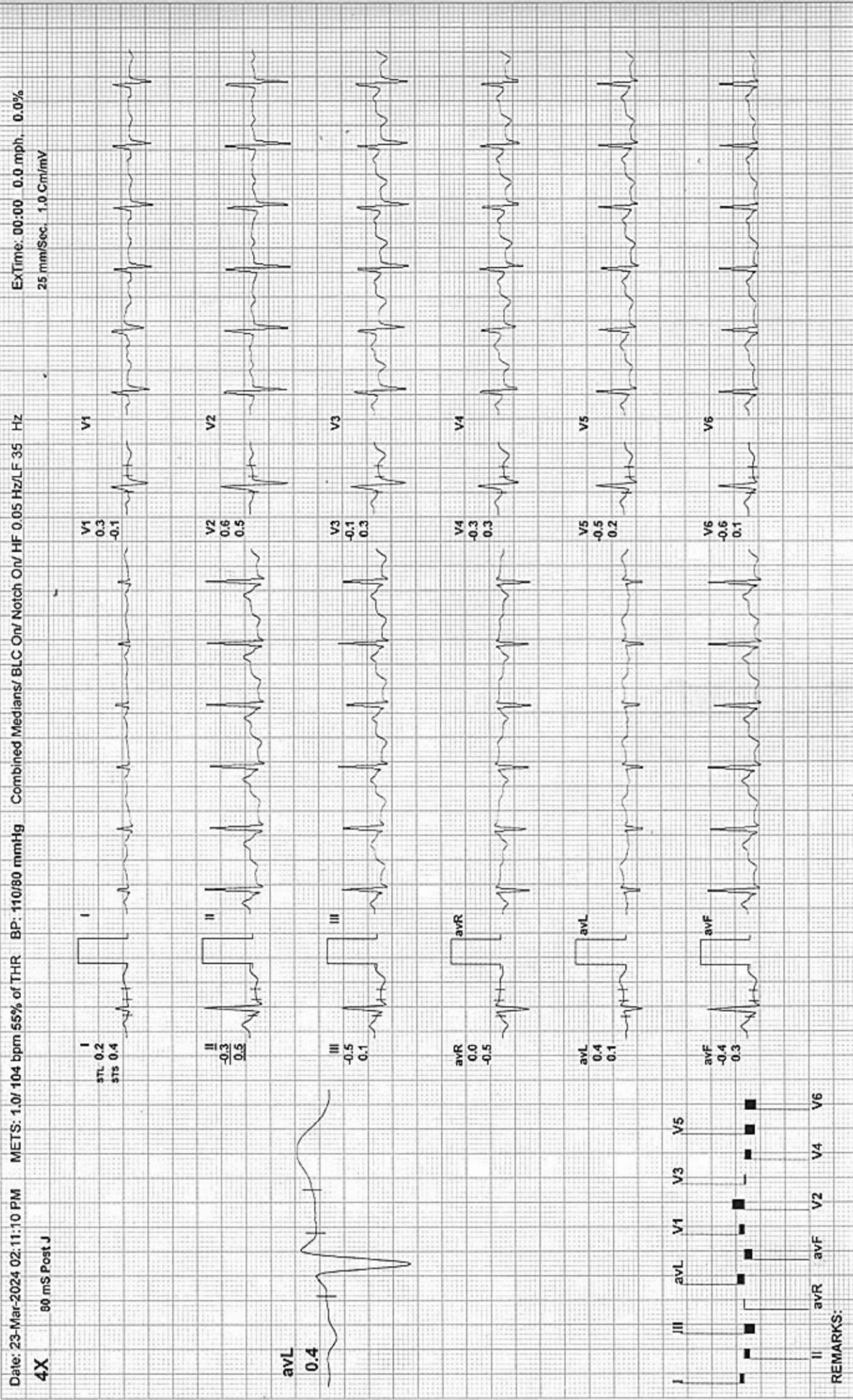



565 / NEHA VERMA / 30 Yrs / F / 0 Cms / 0 Kg / HR : 111

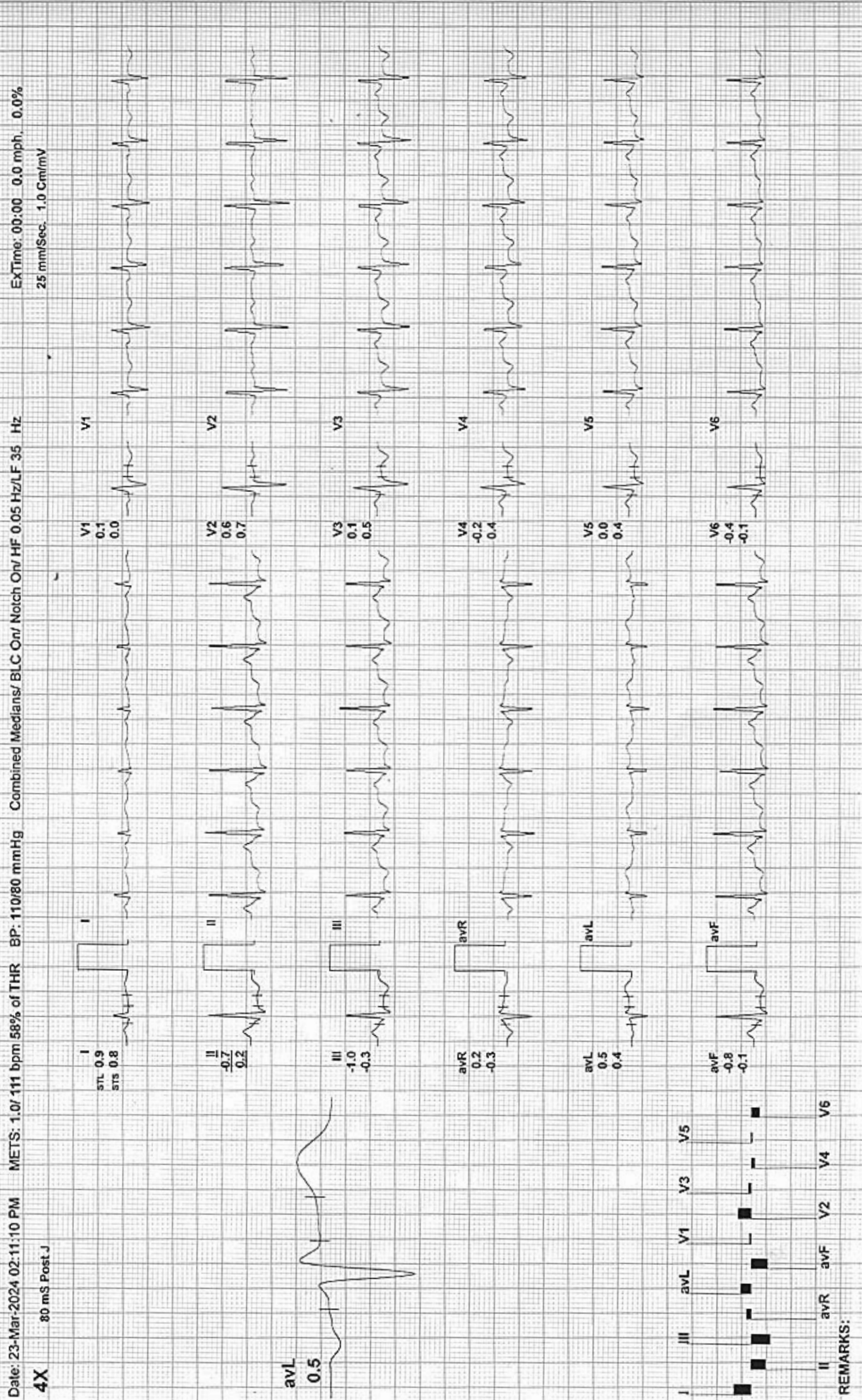



ExStart

ARAVALI HOSPITAL

565 / NEHA VERMA / 30 Yrs / F / 0 Cms / 0 Kg / HR : 119

Date: 23-Mar-2024 02:11:10 PM METS: 1.0 / 119 bpm 63% of THR BP: 110/80 mmHg Combined Medians/ BLC On/ Notch On/ HF 0.05 Hz/LF 35 Hz
 4X 80 mS Post J

ExTime: 00:00 0.0 mph, 0.0%
 25 mm/Sec. 1.0 Cm/mV

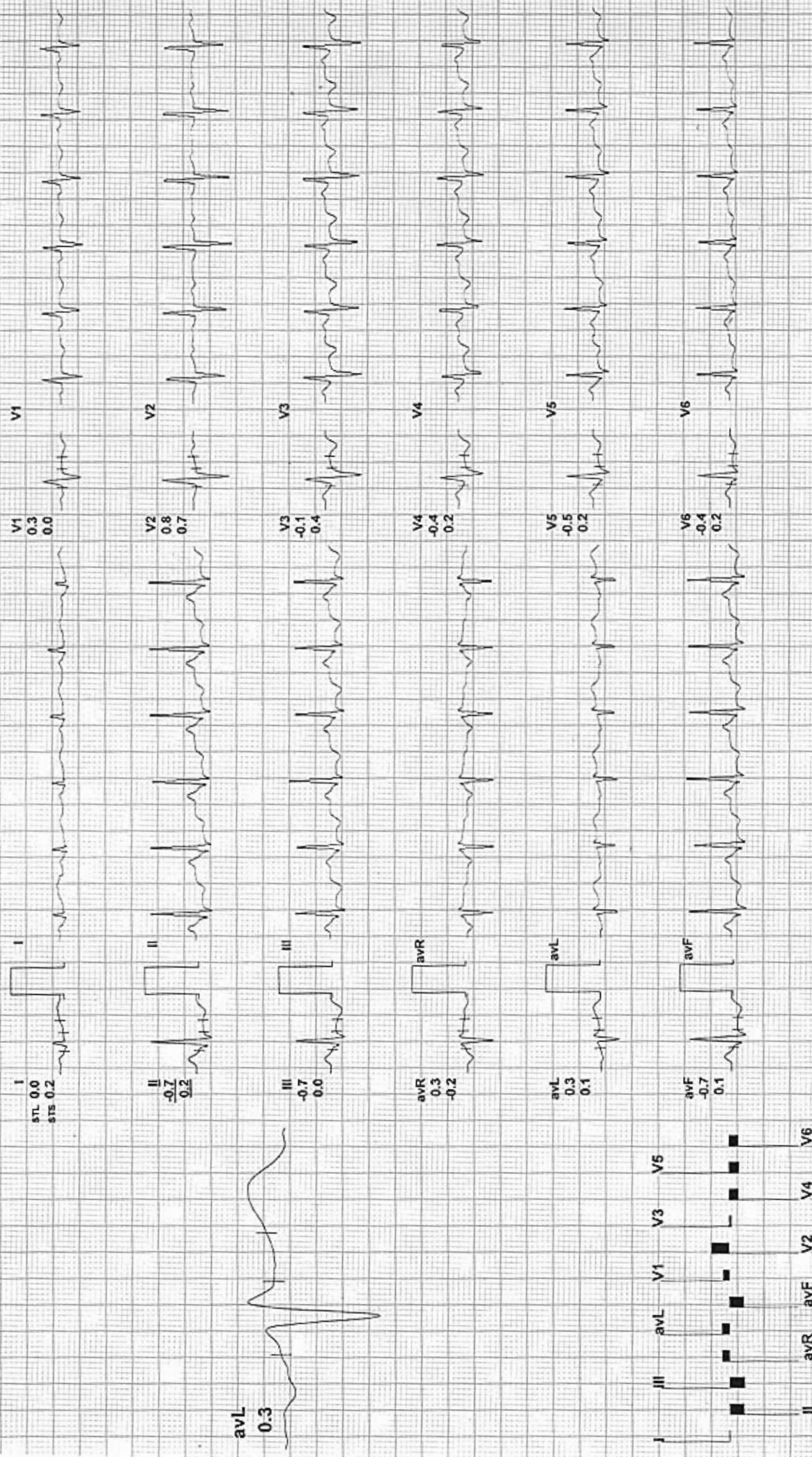

REMARKS:

RAVALI HOSPITAL

5 / NEHA VERMA / 30 Yrs / F / 0 Cms / 0 Kg / HR : 155

BRUCE: Stage 1 (3:00)

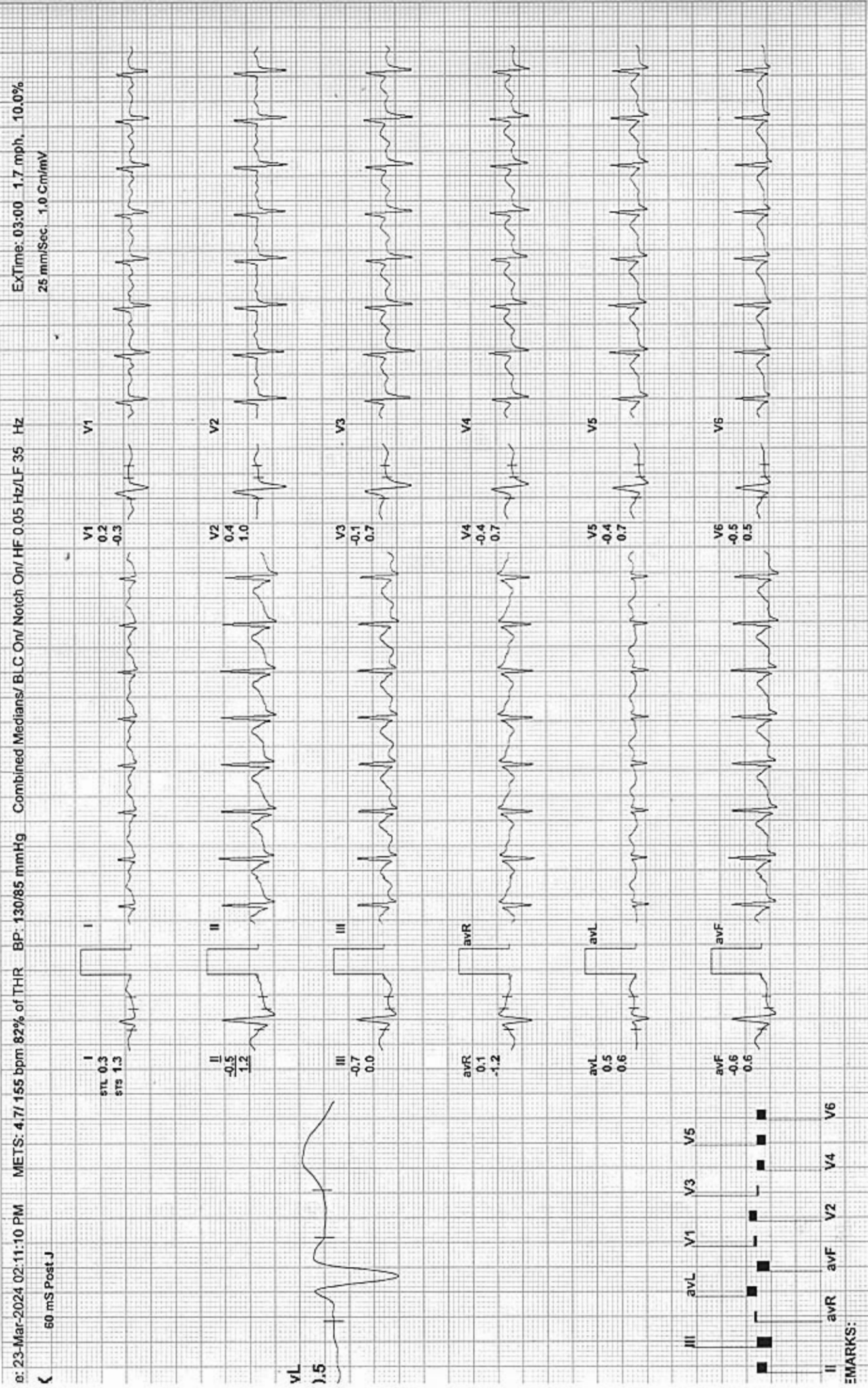

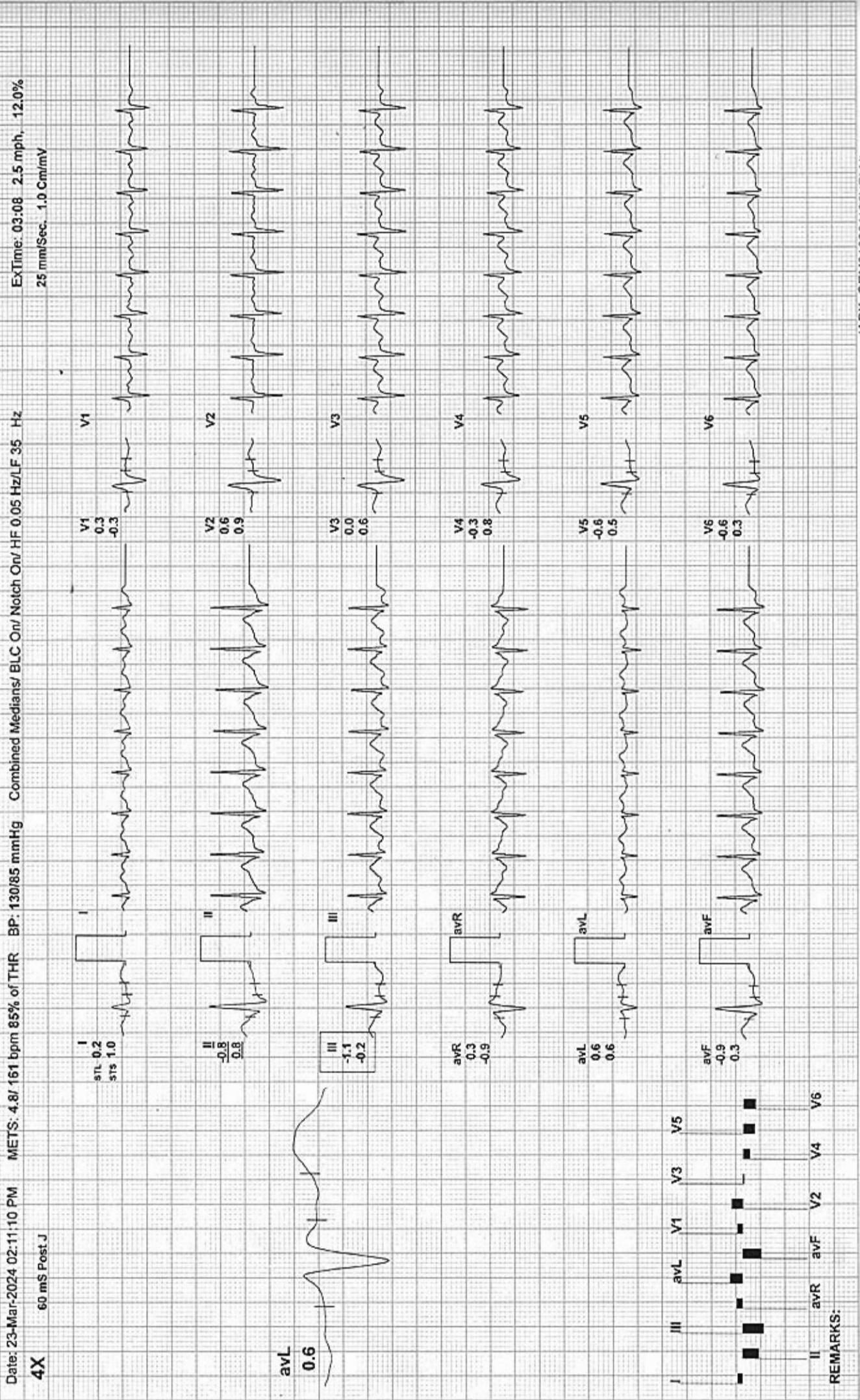

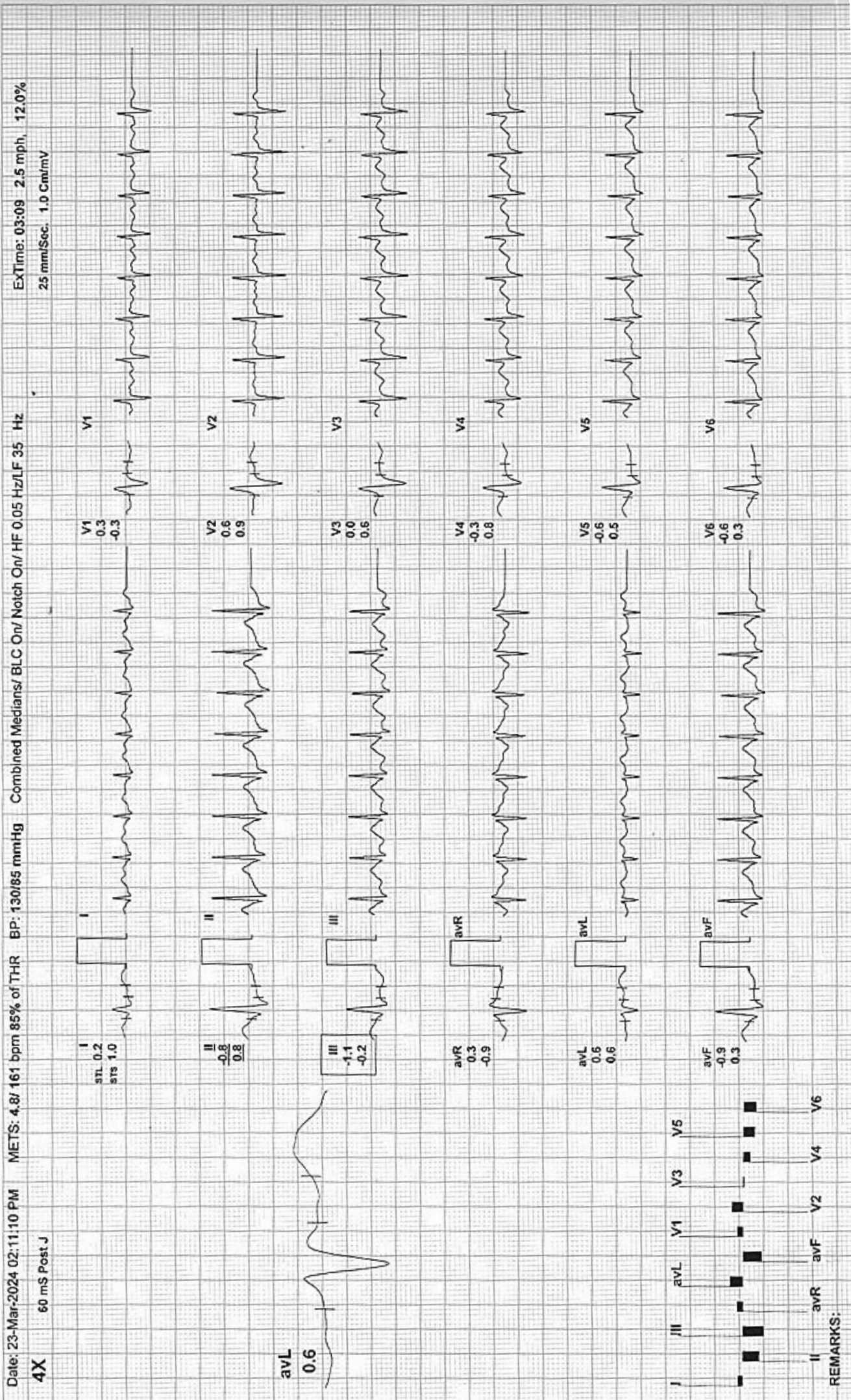



35 / NEHA VERMA / 30 Yrs / F / 0 Cms / 0 Kg / HR : 169

Date: 23-Mar-2024 02:11:10 PM METS: 5.4/ 169 bpm 89% of THR BP: 130/85 mmHg Combined Medians/ BLC On/ Notch On/ HF 0.05 Hz/LF 35 Hz EXTime: 03:48 2.5 mph. 12.0%

X 60 mS Post J

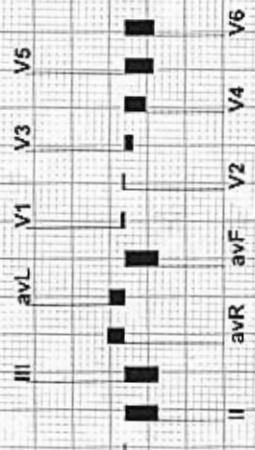
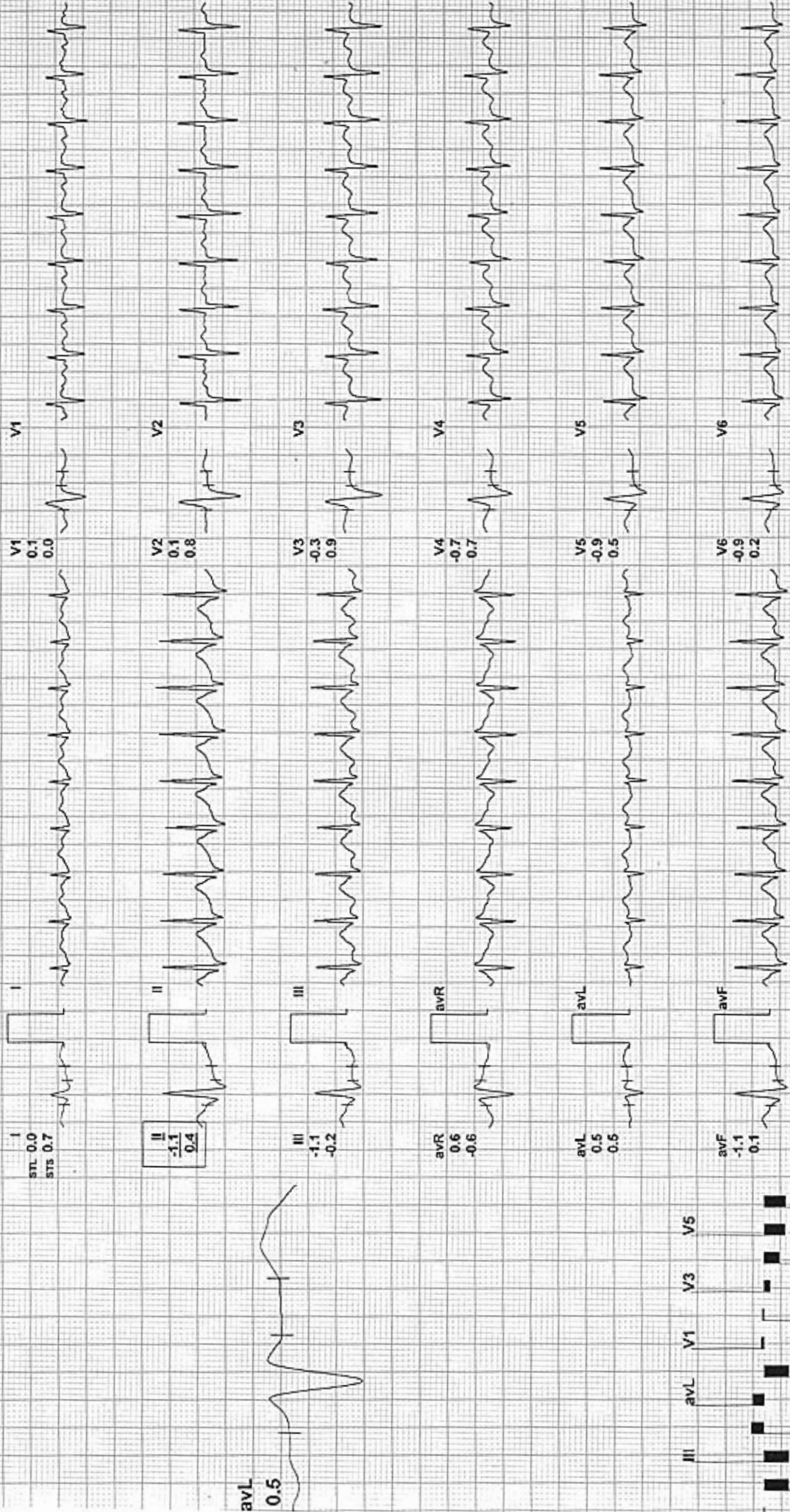

REMARKS:



Date: 23-Mar-2024 02:11:10 PM METS: 1.0/ 128 bpm 67% of THR BP: 140/90 mmHg Combined Medians/ BLC On/ Notch On/ HF 0.05 Hz/LF 35 Hz

ExTime: 03:48 0.0 mph 0.0%
25 mm/Sec. 1.0 Cm/mV

4X 70 mS Post J

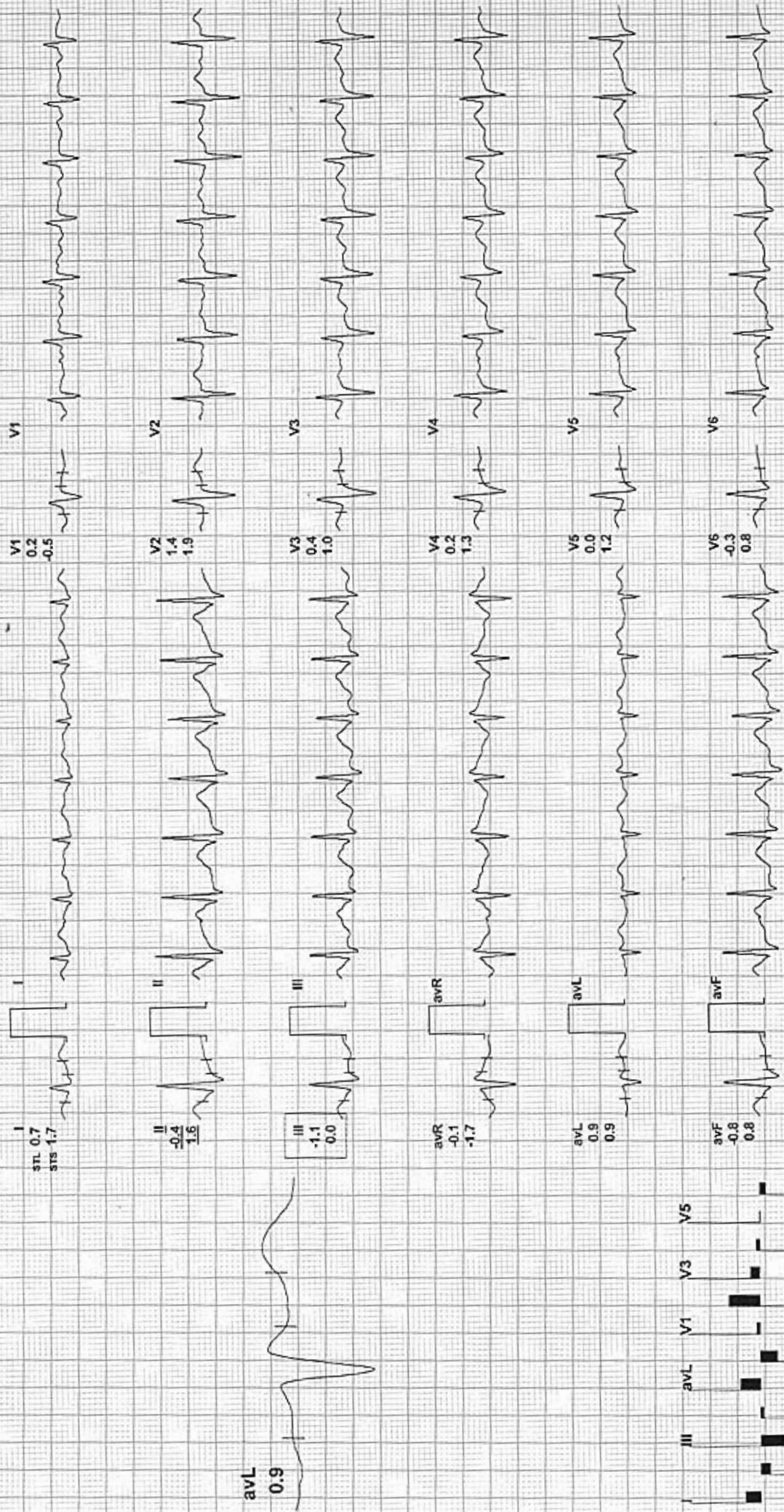

I
STL 0.7
STB 1.7

II
-0.4
1.6

III
-1.1
0.0

aVR
-0.1
-1.7

aVL
0.9
0.9

aVF
-0.8
0.8

avL
0.9

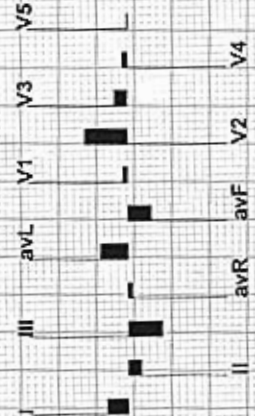

REMARKS:



Recovery(2:00)

ARAVALI HOSPITAL

565 / NEHA VERMA / 30 Yrs / F / 0 Cms / 0 Kg / HR : 106

Date: 23-Mar-2024 02:11:10 PM

METS: 1.0 / 106 bpm 56% of THR BP: 140/90 mmHg

Combined Medians/ BLC On/ Notch On/ HF 0.05 Hz/LF 35 Hz

ExTime: 03:48 0.0 mph. 0.0%
25 mm/Sec. 1.0 Cm/mV

4X 80 mS Post J

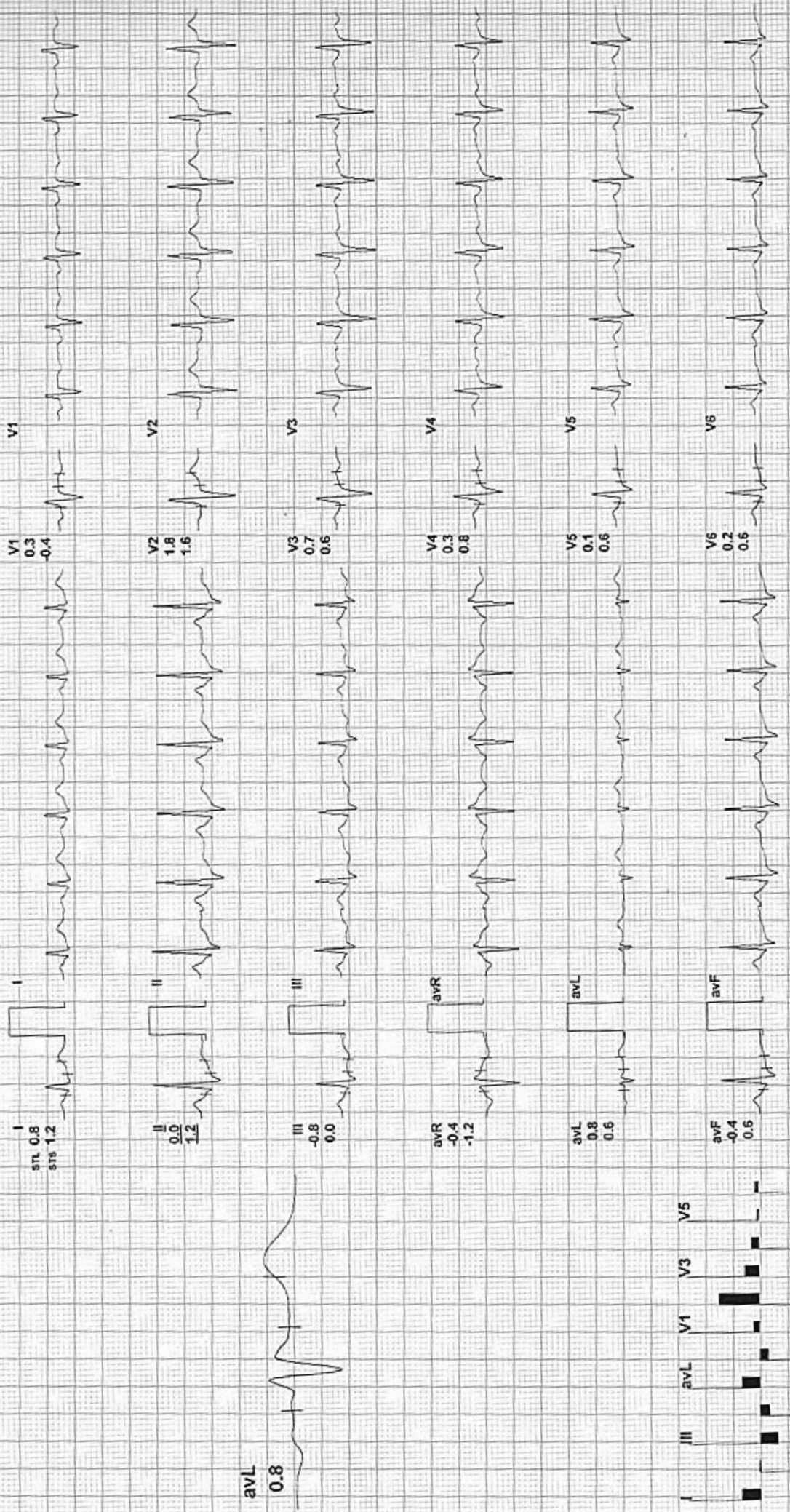

REMARKS:

ARAVALI HOSPITAL

Recovery(4:00)



565 / NEHA VERMA / 30 Yrs / F / 0 Cms / 0 Kg / HR : 105

Date: 23-Mar-2024 02:11:10 PM METS: 1.0/ 105 bpm 55% of THR BP: 125/80 mmHg Combined Medians/ BLC On/ Notch On/ HF 0.05 Hz/LF 35 Hz

ExTime: 03:48 0.0 mph, 0.0%
25 mm/Sec. 1.0 Cm/mV

4X 80 mS Post J

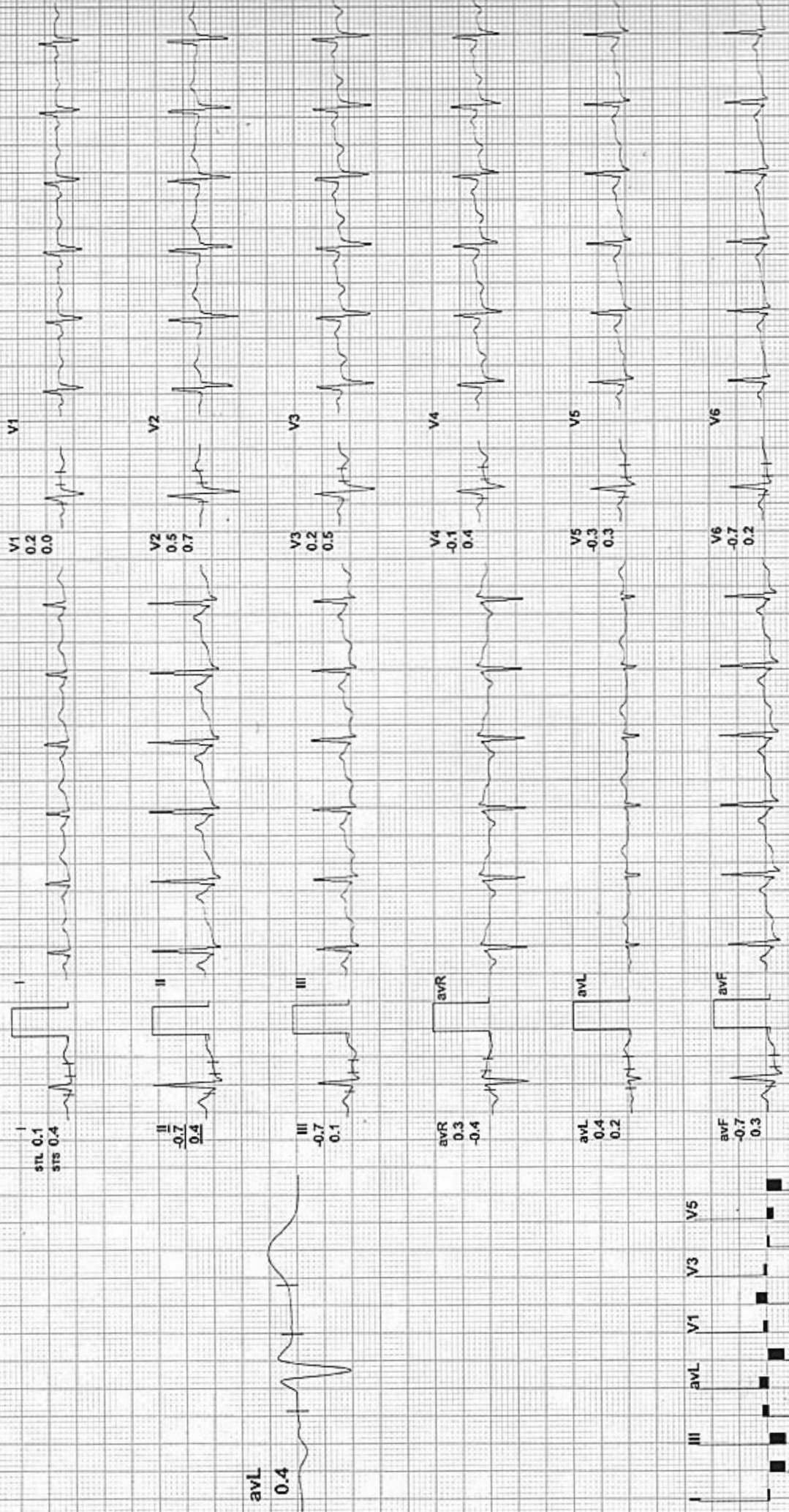



5 / NEHA VERMA / 30 Yrs / F / 0 Kg Date: 23-Mar-2024

nCardiacPain Angina /Non-Hypercholesterolemia/Non-Diabetic/Negative Estrogen/Non-Athlete

Stage	Time	Duration	Speed(mph)	Elevation	METs	Rate	% THR	BP	RPP	PVC	Comments
Warming up	00:42	0:42	00.0	00.0	01.0	092	48%	110/80	101	00	
Warming up	01:56	1:14	00.0	00.0	01.0	104	55%	110/80	114	00	
✓	02:33	0:37	00.0	00.0	01.0	111	58%	110/80	122	00	
Start	02:47	0:14	00.0	00.0	01.0	119	63%	110/80	130	00	
BRUCE Stage 1	05:47	3:00	01.7	10.0	04.7	155	82%	130/85	201	00	
PeakEx	06:35	0:48	02.5	12.0	05.4	169	89%	130/85	219	00	
recovery	07:35	1:00	00.0	00.0	01.0	128	67%	140/90	179	00	
recovery	08:35	2:00	00.0	00.0	01.0	106	56%	140/90	148	00	
recovery	09:35	3:00	00.0	00.0	01.0	103	54%	130/85	133	00	
recovery	10:35	4:00	00.0	00.0	01.0	105	55%	125/80	131	00	
recovery	11:19	4:43	00.0	00.0	01.0	105	55%	125/80	131	00	

FINDINGS :

Exercise Time : 03:48
 Max HR Attained : 169 bpm 89% of Target 190
 Max BP Attained : 140/90
 Max WorkLoad Attained : 5.4 Fair response to induced stress

Test Objective : RULED OUT IHD
 History : None
 Test End Reasons : Test Complete, Test Complete

REPORT :

Stress test is negative for exercise induced ischemia.
 with fair effort tolerance