

प्रति,

समन्वयक,

Mediwheel (Arcofemi Healthcare Limited)

हेल्पलाइन नंबर: 011-41195959

महोदय/ महोदया,

विषय: बैंक ऑफ़ बड़ौदा के कर्मचारियों के लिए वार्षिक स्वास्थ्य जांच।

हम आपको सूचित करना चाहते हैं कि हमारे कर्मचारी जिनका विवरण निम्नानुसार है हमारे करार के अनुसार आपके द्वारा उपलब्ध कराई गई कैशलेस वार्षिक स्वास्थ्य जांच सुविधा का लाभ लेना चाहते हैं।

	कर्मचारी विवरण
नाम	MR. PIPPLE ABHISHEK KUMAR
क.कू.संख्या	117033
पदनाम	SINGLE WINDOW OPERATOR A
कार्य का स्थान	GHAZIABAD, SURYANAGAR
जन्म की तारीख	14-02-1986
स्वास्थ्य जांच की प्रस्तावित तारीख	09-03-2024
बुकिंग संदर्भ सं.	23M117033100094948E

यह अनुमोदन/ संस्तुति पत्र तभी वैध माना जाएगा जब इसे बैंक ऑफ़ बड़ौदा के कर्मचारी आईडी कार्ड की प्रति के साथ प्रस्तुत किया जाएगा। यह अनुमोदन पत्र दिनांक 29-02-2024 से 31-03-2024 तक मान्य है। इस पत्र के साथ किए जाने वाले चिकित्सा जांच की सूची अनुलग्नक के रूप में दी गई है। कृपया नोट करें कि उक्त स्वास्थ्य जांच हमारी टाई-अप व्यवस्था के अनुसार कैशलेस सुविधा है। हम अनुरोध करते हैं कि आप हमारे कर्मचारी के स्वास्थ्य जांच संबंधी आवश्यकताओं पर उचित कार्रवाई करें तथा इस संबंध में अपनी सर्वोच्च प्राथमिकता तथा सर्वोत्तम संसाधन उपलब्ध कराएं। उपर्युक्त सारणी में दी गई कर्मचारी कूट संख्या एवं बुकिंग संदर्भ संख्या का उल्लेख अनिवार्य रूप से इनवॉइस में किया जाना चाहिए।

हम इस संबंध में आपके सहयोग की अपेक्षा करते हैं।

भवदीय,

हस्ता/-

(मुख्य महाप्रबंधक)

मानव संसाधन प्रबंधन विभाग

बैंक ऑफ़ बड़ौदा

(नोट: यह कंप्यूटर द्वारा जनरेट किया गया पत्र है। हस्ताक्षर की आवश्यकता नहीं है। कृपया किसी भी स्पष्टीकरण के लिए Mediwheel (Arcofemi Healthcare Limited) से संपर्क करें।)

LETTER OF APPROVAL / RECOMMENDATION

To,

The Coordinator,
Mediwheel (Arcofemi Healthcare Limited)
Helpline number: 011- 41195959

Dear Sir / Madam,

Sub: Annual Health Checkup for the employees of Bank of Baroda

This is to inform you that the following employee wishes to avail the facility of Cashless Annual Health Checkup provided by you in terms of our agreement.

PARTICULARS	EMPLOYEE DETAILS
NAME	MR. PIPPLE ABHISHEK KUMAR
EC NO.	117033
DESIGNATION	SINGLE WINDOW OPERATOR A
PLACE OF WORK	GHAZIABAD,SURYNAGAR
BIRTHDATE	14-02-1986
PROPOSED DATE OF HEALTH CHECKUP	09-03-2024
BOOKING REFERENCE NO.	23M117033100094948E

This letter of approval / recommendation is valid if submitted along with copy of the Bank of Baroda employee id card. This approval is valid from **29-02-2024** till **31-03-2024** The list of medical tests to be conducted is provided in the annexure to this letter. Please note that the said health checkup is a **cashless facility** as per our tie up arrangement. We request you to attend to the health checkup requirement of our employee and accord your top priority and best resources in this regard. The EC Number and the booking reference number as given in the above table shall be mentioned in the invoice, invariably.

We solicit your co-operation in this regard.

Yours faithfully,

Sd/-

Chief General Manager
HRM Department
Bank of Baroda

(Note: This is a computer generated letter. No Signature required. For any clarification, please contact Mediwheel (Arcofemi Healthcare Limited))

SUGGESTIVE LIST OF MEDICAL TESTS

FOR MALE	FOR FEMALE
CBC	CBC
ESR	ESR
Blood Group & RH Factor	Blood Group & RH Factor
Blood and Urine Sugar Fasting	Blood and Urine Sugar Fasting
Blood and Urine Sugar PP	Blood and Urine Sugar PP
Stool Routine	Stool Routine
Lipid Profile	Lipid Profile
Total Cholesterol	Total Cholesterol
HDL	HDL
LDL	LDL
VLDL	VLDL
Triglycerides	Triglycerides
HDL / LDL ratio	HDL / LDL ratio
Liver Profile	Liver Profile
AST	AST
ALT	ALT
GGT	GGT
Bilirubin (total, direct, indirect)	Bilirubin (total, direct, indirect)
ALP	ALP
Proteins (T, Albumin, Globulin)	Proteins (T, Albumin, Globulin)
Kidney Profile	Kidney Profile
Serum creatinine	Serum creatinine
Blood Urea Nitrogen	Blood Urea Nitrogen
Uric Acid	Uric Acid
HBA1C	HBA1C
Routine urine analysis	Routine urine analysis
USG Whole Abdomen	USG Whole Abdomen
General Tests	General Tests
X Ray Chest	X Ray Chest
ECG	ECG
2D/3D ECHO / TMT	2D/3D ECHO / TMT
Stress Test	Thyroid Profile (T3, T4, TSH)
PSA Male (above 40 years)	Mammography (above 40 years) and Pap Smear (above 30 years).
Thyroid Profile (T3, T4, TSH)	Dental Check-up consultation
Dental Check-up consultation	Physician Consultation
Physician Consultation	Eye Check-up consultation
Eye Check-up consultation	Skin/ENT consultation
Skin/ENT consultation	Gynaec Consultation



भारत सरकार

Government of India

Card No: 24082014



अभिषेक कुमार पिपल
Abhishek Kumar Pippal

जन्म तिथि / DOB: 14/02/1986

पुरुष / Male

आधार पहचान का प्रमाण है, नागरिकता या जन्मतिथि का नहीं।
इसका उपयोग (अनिर्वाह समावेशन, या चुनाव पत्रों/

आधार is proof of identity, not of citizenship
or date of birth. It should be used only with other valid
documents for all purpose (including election)

8156 5247 8926

संघीय लोक सेवा आयोग



भारतीय विशिष्ट पहचान प्राधिकरण

Unique Identification Authority of India

Details as on 12/02/2014

पता: S/O: रंजित सिंह, 1034, सेक 3, बसुन्दा,
गाजियाबाद, गाजियाबाद, उत्तर प्रदेश, 201002
Address: S/O: Ranjit Singh, 1034, sec 3
chetak block, bastunda, Ghaziabad
PO:Kavi Nagar, DIST.Ghaziabad, Uttar
Pradesh, 201002

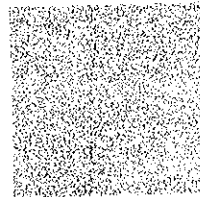

8156 5247 8926

1947

help@uidai.gov.in

www.uidai.gov.in

- OTHERWISE NORMAL ECG -

Unconfirmed Diagnosis

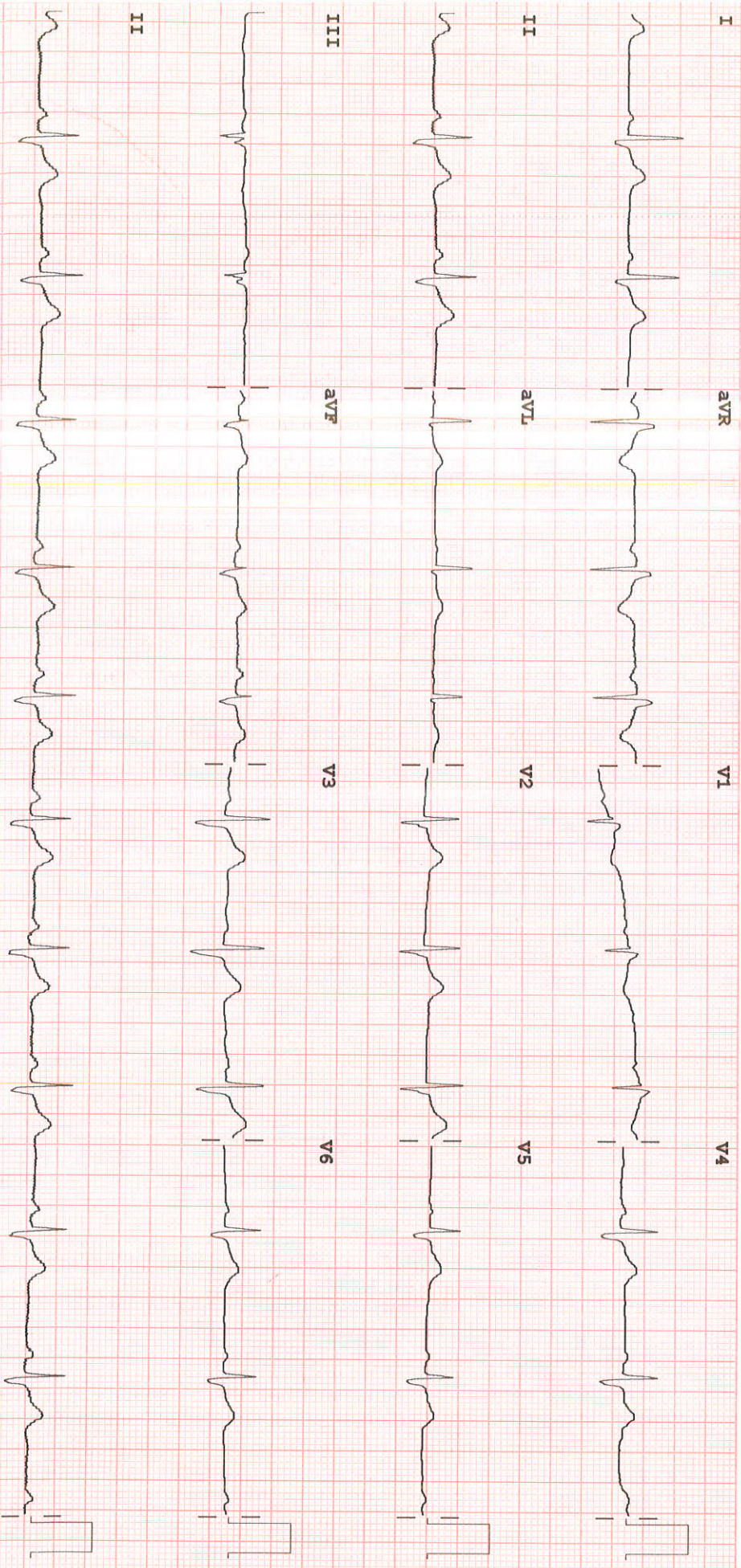

Dev:

Speed: 25 mm/sec

Limb: 10 mm/mV

Chest: 10.0 mm/mV

F 60~ 0.15-100 Hz

PH100B CL P?



LABORATORY REPORT

Name	: MR ABHISHEK KUMAR PIPPLE	Age	: 38 Yr(s) Sex :Male
Registration No	: MH010871525	Lab No	: 202403001046
Patient Episode	: H18000001880	Collection Date	: 09 Mar 2024 09:31
Referred By	: HEALTH CHECK MGD	Reporting Date	: 09 Mar 2024 12:54
Receiving Date	: 09 Mar 2024 09:31		

HAEMATOLOGY

TEST	RESULT	UNIT	BIOLOGICAL REFERENCE INTERVAL
COMPLETE BLOOD COUNT (AUTOMATED)		SPECIMEN-EDTA Whole Blood	
RBC COUNT (IMPEDENCE)	5.37	millions/cumm	[4.50-5.50]
HEMOGLOBIN	15.3	g/dl	[13.0-17.0]
Method:cyanide free SLS-colorimetry			
HEMATOCRIT (CALCULATED)	47.7	%	[40.0-50.0]
MCV (DERIVED)	88.8	fL	[83.0-101.0]
MCH (CALCULATED)	28.5	pg	[25.0-32.0]
MCHC (CALCULATED)	32.1	g/dl	[31.5-34.5]
RDW CV% (DERIVED)	13.0	%	[11.6-14.0]
Platelet count	151	x 10 ³ cells/cumm	[150-410]
Method: Electrical Impedance			
MPV (DERIVED)	----		
WBC COUNT (TC) (IMPEDENCE)	5.23	x 10 ³ cells/cumm	[4.00-10.00]
DIFFERENTIAL COUNT (VCS TECHNOLOGY/MICROSCOPY)			
Neutrophils	58.0	%	[40.0-80.0]
Lymphocytes	32.0	%	[20.0-40.0]
Monocytes	7.0	%	[2.0-10.0]
Eosinophils	3.0	%	[1.0-6.0]
Basophils	0.0	%	[0.0-2.0]
ESR	22.0 #	mm/1sthour	[0.0-



LABORATORY REPORT

Name	: MR ABHISHEK KUMAR PIPPLE	Age	: 38 Yr(s) Sex :Male
Registration No	: MH010871525	Lab No	: 202403001046
Patient Episode	: H18000001880	Collection Date	: 09 Mar 2024 09:31
Referred By	: HEALTH CHECK MGD	Reporting Date	: 09 Mar 2024 16:42
Receiving Date	: 09 Mar 2024 09:31		

BIOCHEMISTRY

TEST	RESULT	UNIT	BIOLOGICAL REFERENCE INTERVAL
Glycosylated Hemoglobin Specimen: EDTA HbA1c (Glycosylated Hemoglobin) Method: HPLC	5.9 #	%	[0.0-5.6]
			As per American Diabetes Association(ADA) HbA1c in % Non diabetic adults >= 18years <5.7 Prediabetes (At Risk)5.7-6.4 Diagnosing Diabetes >= 6.5
Estimated Average Glucose (eAG)	123	mg/dl	

Comments : HbA1c provides an index of average blood glucose levels over the past 8-12 weeks and is a much better indicator of long term glycemic control.

ROUTINE URINE ANALYSIS (Semi Automated) Specimen-Urine

MACROSCOPIC DESCRIPTION

Colour	PALE YELLOW	(Pale Yellow - Yellow)
Appearance	CLEAR	
Reaction[pH]	5.0	(4.6-8.0)
Specific Gravity	1.015	(1.003-1.035)

CHEMICAL EXAMINATION

Protein/Albumin	Negative	(NEGATIVE)
Glucose	NIL	(NIL)
Ketone Bodies	Negative	(NEGATIVE)
Urobilinogen	Normal	(NORMAL)



LABORATORY REPORT

Name	: MR ABHISHEK KUMAR PIPPLE	Age	: 38 Yr(s) Sex :Male
Registration No	: MH010871525	Lab No	: 202403001046
Patient Episode	: H18000001880	Collection Date	: 09 Mar 2024 10:25
Referred By	: HEALTH CHECK MGD	Reporting Date	: 09 Mar 2024 12:29
Receiving Date	: 09 Mar 2024 10:25		

CLINICAL PATHOLOGY

MICROSCOPIC EXAMINATION (Automated/Manual)

Pus Cells	0-1 /hpf	(0-5/hpf)
RBC	NIL	(0-2/hpf)
Epithelial Cells	0-1 /hpf	
CASTS	NIL	
Crystals	NIL	
Bacteria	NIL	
OTHERS	NIL	

Serum LIPID PROFILE

Serum TOTAL CHOLESTEROL	240 #	mg/dl	[<200]
Method:Oxidase,esterase, peroxide			Moderate risk:200-239 High risk:>240
TRIGLYCERIDES (GPO/POD)	108	mg/dl	[<150]
			Borderline high:151-199 High: 200 - 499 Very high:>500
HDL- CHOLESTEROL	55	mg/dl	[35-65]
Method : Enzymatic Immunoimhibition			
VLDL- CHOLESTEROL (Calculated)	22	mg/dl	[0-35]
CHOLESTEROL, LDL, CALCULATED	163.0 #	mg/dl	[<120.0]
Above optimal-100-129			Near/ Borderline High:130-159 High Risk:160-189
T.Chol/HDL.Chol ratio(Calculated)	4.4		<4.0 Optimal 4.0-5.0 Borderline >6 High Risk
LDL.CHOL/HDL.CHOL Ratio(Calculated)	3.0		<3 Optimal 3-4 Borderline >6 High Risk



LABORATORY REPORT

Name : MR ABHISHEK KUMAR PIPPLE
Registration No : MH010871525
Patient Episode : H18000001880
Referred By : HEALTH CHECK MGD
Receiving Date : 09 Mar 2024 09:31

Age : 38 Yr(s) Sex : Male
Lab No : 202403001046
Collection Date : 09 Mar 2024 09:31
Reporting Date : 09 Mar 2024 11:40

BIOCHEMISTRY

TEST	RESULT	UNIT	BIOLOGICAL REFERENCE INTERVAL
------	--------	------	-------------------------------

Note:
Reference ranges based on ATP III Classifications.

Lipid profile is a panel of blood tests that serves as initial broad medical screening tool for abnormalities in lipids, the results of this tests can identify certain genetic diseases and determine approximate risks for cardiovascular disease, certain forms of pancreatitis and other diseases

KIDNEY PROFILE

Specimen: Serum			
UREA	23.1	mg/dl	[15.0-40.0]
Method: GLDH, Kinatic assay			
BUN, BLOOD UREA NITROGEN	10.8	mg/dl	[8.0-20.0]
Method: Calculated			
CREATININE, SERUM	1.09	mg/dl	[0.70-1.20]
Method: Jaffe rate-IDMS Standardization			
URIC ACID	7.4	mg/dl	[4.0-8.5]
Method: uricase PAP			
SODIUM, SERUM	139.10	mmol/L	[136.00-144.00]
POTASSIUM, SERUM	4.63	mmol/L	[3.60-5.10]
SERUM CHLORIDE	105.2	mmol/L	[101.0-111.0]
Method: ISE Indirect			
eGFR (calculated)	85.6	ml/min/1.73sq.m	[>60.0]

Technical Note

eGFR which is primarily based on Serum Creatinine is a derivation of CKD-EPI 2009 equation normalized to 1.73 sq.m BSA and is not applicable to individuals below 18 years. eGFR tends to be less accurate when Serum Creatinine estimation is indeterminate e.g. patients at extremes of muscle mass, on unusual diets etc. and samples with severe Hemolysis Icterus / Lipemia.



LABORATORY REPORT

Name : MR ABHISHEK KUMAR PIPPLE
Registration No : MH010871525
Patient Episode : H18000001880
Referred By : HEALTH CHECK MGD
Receiving Date : 09 Mar 2024 09:31

Age : 38 Yr(s) Sex : Male
Lab No : 202403001046
Collection Date : 09 Mar 2024 09:31
Reporting Date : 09 Mar 2024 11:40

BIOCHEMISTRY

TEST	RESULT	UNIT	BIOLOGICAL REFERENCE INTERVAL
LIVER FUNCTION TEST			
BILIRUBIN - TOTAL <i>Method: D P D</i>	0.63	mg/dl	[0.30-1.20]
BILIRUBIN - DIRECT <i>Method: DPD</i>	0.08	mg/dl	[0.00-0.30]
INDIRECT BILIRUBIN (SERUM) <i>Method: Calculation</i>	0.55	mg/dl	[0.10-0.90]
TOTAL PROTEINS (SERUM) <i>Method: BIURET</i>	7.40	gm/dl	[6.60-8.70]
ALBUMIN (SERUM) <i>Method: BCG</i>	4.51	g/dl	[3.50-5.20]
GLOBULINS (SERUM) <i>Method: Calculation</i>	2.90	gm/dl	[1.80-3.40]
PROTEIN SERUM (A-G) RATIO <i>Method: Calculation</i>	1.56		[1.00-2.50]
AST (SGOT) (SERUM) <i>Method: IFCC W/O P5P</i>	32.00	U/L	[0.00-40.00]
ALT (SGPT) (SERUM) <i>Method: IFCC W/O P5P</i>	44.10	U/L	[17.00-63.00]
Serum Alkaline Phosphatase <i>Method: AMP BUFFER IFCC)</i>	93.0 #	IU/L	[32.0-91.0]
GGT	20.0	U/L	[7.0-50.0]



LABORATORY REPORT

Name : MR ABHISHEK KUMAR PIPPLE Age : 38 Yr(s) Sex : Male
Registration No : MH010871525 Lab No : 202403001046
Patient Episode : H18000001880 Collection Date : 09 Mar 2024 09:31
Referred By : HEALTH CHECK MGD Reporting Date : 09 Mar 2024 11:40
Receiving Date : 09 Mar 2024 09:31

BIOCHEMISTRY

TEST RESULT UNIT BIOLOGICAL REFERENCE INTERVAL

Liver function test aids in diagnosis of various pre hepatic, hepatic and post hepatic causes of dysfunction like hemolytic anemia's, viral and alcoholic hepatitis and cholestasis of obstructive causes.

The test encompasses hepatic excretory, synthetic function and also hepatic parenchymal cell damage. LFT helps in evaluating severity, monitoring therapy and assessing prognosis of liver disease and dysfunction.

Page 6 of 8

-----END OF REPORT-----

Dr. Alka Dixit Vats
Consultant Pathologist



LABORATORY REPORT

Name : MR ABHISHEK KUMAR PIPPLE Age : 38 Yr(s) Sex : Male
Registration No : MH010871525 Lab No : 202403001047
Patient Episode : H18000001880 Collection Date : 09 Mar 2024 09:31
Referred By : HEALTH CHECK MGD Reporting Date : 09 Mar 2024 11:40
Receiving Date : 09 Mar 2024 09:31

BIOCHEMISTRY

TEST	RESULT	UNIT	BIOLOGICAL REFERENCE INTERVAL
GLUCOSE-Fasting Specimen: Plasma GLUCOSE, FASTING (F) Method: Hexokinase	121.0 #	mg/dl	[70.0-110.0]

Normally, the glucose concentration in extracellular fluid is closely regulated so that a source of energy is readily available to tissues and so that no glucose is excreted in the urine.

Increased in Diabetes mellitus, Cushing's syndrome (10-15%), chronic pancreatitis (30%).
Drugs corticosteroids, phenytoin, estrogen, thiazides

Decreased in Pancreatic islet cell disease with increased insulin, insulinoma, adrenocortical insufficiency, hypopituitarism, diffuse liver disease, malignancy(adrenocortical, stomach, fibro sarcoma), infant of a diabetic mother enzyme deficiency diseases(e.g.galactosemia),
Drugs-
insulin, ethanol, propranolol, sulfonylureas, tobutamide, and other oral hypoglycemic agents.

-----END OF REPORT-----

Dr. Alka Dixit Vats
Consultant Pathologist



LABORATORY REPORT

Name : MR ABHISHEK KUMAR PIPPLE Age : 38 Yr(s) Sex : Male
Registration No : MH010871525 Lab No : 202403001048
Patient Episode : H18000001880 Collection Date : 09 Mar 2024 15:08
Referred By : HEALTH CHECK MGD Reporting Date : 10 Mar 2024 12:48
Receiving Date : 09 Mar 2024 15:08

BIOCHEMISTRY

TEST RESULT UNIT BIOLOGICAL REFERENCE INTERVAL

PLASMA GLUCOSE

Specimen: Plasma

GLUCOSE, POST PRANDIAL (PP), 2 HOURS 80.0 mg/dl [80.0-140.0]

Method: Hexokinase

Note:

Conditions which can lead to lower postprandial glucose levels as compared to fasting glucose are excessive insulin release, rapid gastric emptying, brisk glucose absorption, post exercise

-----END OF REPORT-----

Dr. Charu Agarwal
Consultant Pathologist



NAME	MR Abhishek kumar PIPPLE	STUDY DATE	09/03/2024 10:02AM
AGE / SEX	38 y / M	HOSPITAL NO.	MH010871525
ACCESSION NO.	R7021454	MODALITY	CR
REPORTED ON	09/03/2024 10:07AM	REFERRED BY	HEALTH CHECK MGD

XR- CHEST PA VIEW

FINDINGS:

LUNGS: Normal.
TRACHEA: Normal.
CARINA: Normal.
RIGHT AND LEFT MAIN BRONCHI: Normal.
PLEURA: Normal.
HEART: Normal.
RIGHT HEART BORDER: Normal.
LEFT HEART BORDER: Normal.
PULMONARY BAY: Normal.
PULMONARY HILA: Normal.
AORTA: Normal.
THORACIC SPINE: Normal.
OTHER VISUALIZED BONES: Normal.
VISUALIZED SOFT TISSUES: Normal.
DIAPHRAGM: Normal.
VISUALIZED ABDOMEN: Normal.
VISUALIZED NECK: Normal.

IMPRESSION:

-No significant abnormality seen.

Please correlate clinically

Dr. Prabhath Prakash Gupta MBBS, DNB, MNAMS
CONSULTANT RADIOLOGIST

*****End Of Report*****

**RADIOLOGY REPORT**

NAME	MR Abhishek kumar PIPPLE	STUDY DATE	09/03/2024 9:46AM
AGE / SEX	38 y / M	HOSPITAL NO.	MH010871525
ACCESSION NO.	R7021455	MODALITY	US
REPORTED ON	09/03/2024 1:13PM	REFERRED BY	HEALTH CHECK MGD

**USG ABDOMEN & PELVIS
FINDINGS**

LIVER: appears normal in size (measures 133 mm) and shape but shows diffuse increase in liver echotexture, in keeping with diffuse grade I fatty infiltration. Rest normal.

SPLEEN: Spleen is normal in size (measures 90 mm), shape and echotexture. Rest normal.

PORTAL VEIN: Appears normal in size and measures 11 mm.

COMMON BILE DUCT: Appears normal in size and measures 2 mm.

IVC, HEPATIC VEINS: Normal.

BILIARY SYSTEM: Normal.

GALL BLADDER: Gall bladder is well distended. Wall thickness is normal and lumen is echofree. Rest normal.

PANCREAS: Pancreas is normal in size, shape and echotexture. Rest normal.

KIDNEYS: Bilateral kidneys are normal in size, shape and echotexture. Cortico-medullary differentiation is maintained. Rest normal.

Right Kidney: measures 103 x 47 mm.

Left Kidney: measures 96 x 41 mm.

PELVI-CALYCEAL SYSTEMS: Compact.

NODES: Not enlarged.

FLUID: Nil significant.

URINARY BLADDER: Urinary bladder is well distended. Wall thickness is normal and lumen is echofree. Rest normal.

PROSTATE: Prostate is normal in size, shape and echotexture. It measures 31 x 30 x 29 mm with volume 14 cc. Rest normal.

SEMINAL VESICLES: Normal.

BOWEL: Visualized bowel loops appear normal.

IMPRESSION

-Diffuse grade I fatty infiltration in liver.

Recommend clinical correlation.

Dr. Prabhath Prakash Gupta MBBS, DNB, MNAMS
CONSULTANT RADIOLOGIST

*****End Of Report*****