

Dr. ARPITA AGARWAL

**MBBS, MS, FVPEI (GLAUCOMA AND CATARACT.)**

CATARACT, GLAUCOMA AND REFRACTIVE SURGEON  
EX FELLOW AND CONSULTANT LV PRASAD EYE INSTITUTE, HYDERABAD  
EX CONSULTANT PEOPLES'S HOSPITAL, BHOPAL  
EX CONSULTANT ASG EYE HOSPITAL, BHOPAL

NAME Meyank. AGE 35/M DATE 9/11/24  
C/O. \_\_\_\_\_

VN	UNAIDED	WITH GLASS	PINHOLE
RE	<u>2</u>	<u>2/10(P)</u>	
LE		<u>9/9</u>	

REFRACTION:

SUB	SPH	CYL	AXIS	VN
RE				
LE				
NV				

AR S NAME  
RE NO. 1383  
LE SN: 4783992 PM 08:11  
REF. DATA  
UD: 12.00  
CYL: MIX  
<R> S C A  
+ 0.50 + 0.75 72  
+ 0.50 + 0.75 72  
+ 0.50 + 0.75 71  
+ 0.50 + 0.75 72  
S. E. + 1.00  
<L> S C A  
+ 2.25 + 0.25 149  
+ 2.25 + 0.25 150  
+ 2.25 + 0.25 154  
+ 2.25 + 0.25 150  
S. E. + 2.50  
PD: 52.5

TOPCON

Arpita Agarwal  
Dulatkhuri



Male

QRS: 80 ms  
 QT/QTcBaz: 350 / 408 ms  
 PR: 136 ms  
 P: 80 ms  
 RR/PP: 768 / 768 ms  
 P/QRS/T: 28 / 54 / 28 degrees

Normal sinus rhythm  
 Normal ECG

Technician: Ordering: N  
 Recording: N  
 Attending: N

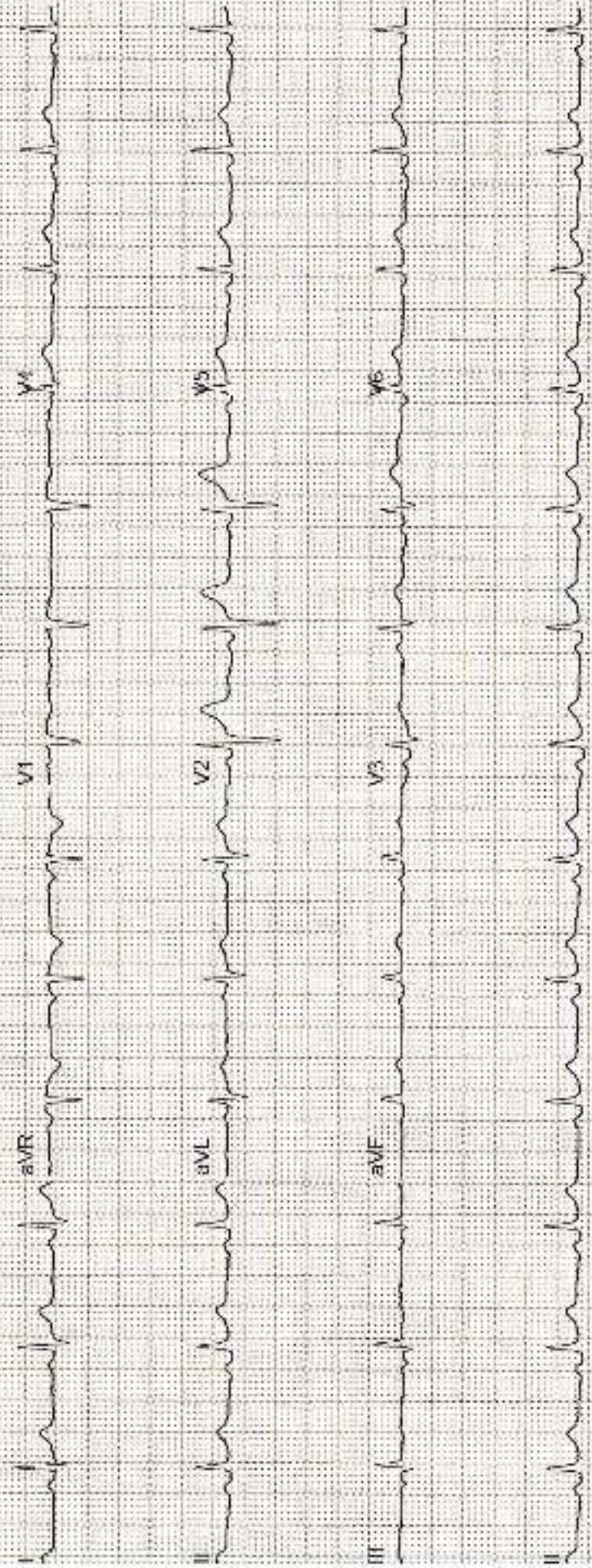

Patient's Name	Mayank Silawat	Date	09/11/2024
Age/Sex	35Y/M	UHID	HC -55897
Referred By	Health Check	Done By	Dr.Gaurav Khandelwal

### M- Mode / 2D Measurements:

LA	29mm	Ao	25mm
IVSd	12mm	IVSs	15mm
LVEDd	39mm	LVEDs	26mm
PWd	12mm	PWs	15mm
RA	30mm	RV	25mm

### Doppler Study :-

Valves	Measurements			
Mitral Valve	E : 0.6m/sec	A : 0.9m/sec	E/A : 0.9	E' : m/sec
Aortic Valve	AV Vmax : 0.9m/sec	-	-	-
Tricuspid Valve	TR PG : 10mmHg	-	-	-
Pulmonary Valve	PV Vmax : 1.0m/sec	-	-	-

### 2D ECHO Doppler

**Dimensions** : Normal Chamber Dimensions

**Mitral Valve** : Normal

**Aortic Valve** : Normal

**Tricuspid Valve** : Normal & Trivial TR

**Pulmonary Valve** : Normal

**Pericardium** : Normal

**IVC** : Normal

**Diastolic Function** : Normal

**IAS/IVS** : Intact

**RWMA** : No

**LVEF** : 60%

### Impression :

- Mild Concentric LVH
- Grade I Diastolic Dysfunction
- No RWMA at Rest (LVEF : 60%)

  
**DR. GAURAV KHANDELWAL**  
 DM (Cardiology), FACC, FESC, FSCAI, FIC  
 INTERVENTIONAL CARDIOLOGIST

Patient Name:	MAYANK SHAWAT	Patient ID:	ASHB.0000055897
Age:	36 Years	Sex:	M
Accession Number:		Modality:	US
Referring Physician:	Akhil Kumar Tiwari	Study:	Abdomen
Study Date:	09 Nov-2024		

### ULTRA SONOGRAPHY ABDOMEN

**Liver:-** is normal in size and echotexture. Portal and hepatic venous system appears normal. Intra and extra hepatic biliary radicals are not dilated.

**Gall Bladder:-** is normal in size and shape. Its lumen is echofree.

**Pancreas** is normal in size outline and echopattern.

**Spleen** is normal in size and echopattern.

**Both kidneys** are normal in size, shape and echogenicity. Central pelvicalyceal sinus and corticomedullary ratio are normal. A simple cortical cyst of size measures ~ 3.6 x 3.3 cm seen in lower pole region of right kidney.

Right kidney measures:- 10.1 x 4.8 cm

Left kidney measures:- 10.2 x 4.3 cm

**Urinary bladder** is normal in shape and contour. Its wall is normal.

**Prostate** is normal in size and shape and echotexture. Estimated volume is-16 cc.

No evidence of ascites is seen

### IMPRESSION:- Sonography Study Reveals:-

- Right renal cortical cyst.

**ADV:-** Clinical Correlation.

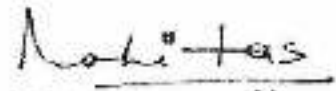

**DR. HARI SANTOSH**  
CONSULTANT RADIOLOGIST



Patient Name:	MAYANK SILAWAT	Patient ID:	ASHB.0030055897
Age:	36 Years	Sex:	M
Accession Number:	17101 124015617	Modality:	DX
Referring Physician:	Akhil Kumar Tiwari	Study:	CHEST
Study Date:	09-Nov-2024		

**X-RAY CHEST (PA VIEW)**

Both lung fields are clear. No active pleural or parenchymal lesion is seen.

The hila, mediastinum, bony thoracic cage and the diaphragmatic domes are normal.

The costophrenic and cardiophrenic angles are clear.

The cardiac silhouette is unremarkable.

**IMP:- RADIOGRAPHIC IMAGE REVEALS:-**

Normal findings are seen.

Thanks for Ref

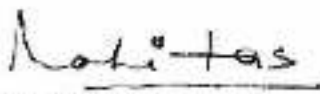

**DR. HARI SANTOSH**  
CONSULTANT RADIOLOGIST

Date: 09-Nov-2024 16:21:42



Name : Mr. MAYANK SILAWAT Age : 35Yr 11Mth 22Days Gender : Male  
 UHID : ASHB.0000055897 / BPLAH11740 W/BNo/RefNo : AHC  
 SIN \ LRN : 201084 \ 201085 \ 201086 \ 79999  
 Specimen : Blood  
 Ref Doctor : Dr. Akhil Kumar Tiwari



Collected on : 09-NOV-2024 11:37:29 AM Received on : 09-NOV-2024 12:17:35 PM Reported on : 09-NOV-2024 01:47:33 PM

**MEDIWHEEL FULL BODY HEALTH PLUS BELOW 40 ADVANCED-MALE**

<u>TEST NAME</u>	<u>RESULT</u>	<u>BIOLOGICAL REFERENCE INTERVALS</u>	<u>UNITS</u>
GLUCOSE - SERUM / PLASMA (FASTING)			
GLUCOSE - PLASMA (FASTING)	86	70-100	mg/dL
GLUCOSE - SERUM / PLASMA (POST PRANDIAL)			
GLUCOSE - PLASMA - (POST PRANDIAL)	89	70-140	mg/dL
CHOLESTEROL - SERUM / PLASMA	135	Desirable: <200 Borderline High: 200-239 High >240	mg/dL
HDL CHOLESTEROL - SERUM / PLASMA	40	>40	mg/dL
LDL CHOLESTEROL - SERUM / PLASMA	91	Optimal: <100 Above optimal: 100-129 Borderline high: 130-159 High: 160-189 Very high: >190	mg/dL
TRIGLYCERIDES - SERUM / PLASMA	71	Normal<150 Borderline high 150-199 High 200-499 Very high: ≥ 500	mg/dL
VLDL CHOLESTEROL - SERUM	14 *	15-30	
TOTAL CHOLESTEROL AND HDL RATIO			
INTERPRETATIVE[2]TOTAL CHOLESTEROL/HDL	3.4 *	3.5-5.0	
CHOLESTEROL RATIO (Calculated)			

Name : Mr. MAYANK SILAWAT Age : 35Yr 11Mth 22Days Gender : Male  
 UHID : ASHB.0000055897 / BPLAH11740 W/BNo/RefNo : AHC  
 SIN \ LRN : 201084 \ 201085 \ 201086 \ 79999  
 Specimen : Blood  
 Ref Doctor : Dr. Akhil Kumar Tiwari



Collected on : 09-NOV-2024 11:37:29 AM Received on : 09-NOV-2024 12:17:35 PM Reported on : 09-NOV-2024 01:47:33 PM

<b>PROTEIN TOTAL - SERUM / PLASMA</b>			
PROTEIN TOTAL - SERUM	7.0	6.6-8.3	g/dL
ALBUMIN - SERUM	4.5	3.5-5.2	g/dL
GLOBULIN - SERUM			
GLOBULIN	2.5 *	2.6 - 4.6	g/dL
ALBUMIN/GLOBULIN RATIO			
ALBUMIN AND GLOBULIN RATIO	1.8	0.9-2.0	
AST (SGOT) - SERUM	26	< 50	U/L
ALT(SGPT) - SERUM / PLASMA			
ALT(SGPT) - SERUM	33	<50	U/L
BILIRUBIN, TOTAL - SERUM			
BILIRUBIN TOTAL	0.5	0.3-1.2	mg/dL
BILIRUBIN CONJUGATED (DIRECT) - SERUM			
BILIRUBIN CONJUGATED (DIRECT)	0.1	<0.2	mg/dL
BILIRUBIN UNCONJUGATED (INDIRECT) - SERUM			
BILIRUBIN UNCONJUGATED (INDIRECT)	0.4	0.1-1.2	mg/dL
ALKALINE PHOSPHATASE - SERUM/PLASMA			
ALKALINE PHOSPHATASE - SERUM	74	30-120	U/L
GGTP: GAMMA GLUTAMYL TRANSPEPTIDASE - SERUM			
GAMMA GLUTAMYL TRANSPEPTIDASE - SERUM	20	0 - 55	U/L
CREATININE - SERUM / PLASMA	0.88	0.72 - 1.18	mg/dL
URIC ACID - SERUM / PLASMA	5.9	3.5-7.2	mg/dL
BUN (BLOOD UREA NITROGEN)	9.7	Male: <50yrs 8.87-20.5 mg/dl Male:>50yrs 8.41-25.7 mg/dl	mg/dL
TOTAL T3: TRI IODOTHYRONINE - SERUM	1.23	0.60-1.81	ng/ml

Name : Mr. MAYANK SILAWAT Age : 35Yr 11Mth 22Days Gender : Male  
UHID : ASHB.0000055897 / BPLAH11740 W/BNo/RefNo : AHC  
SIN \ LRN : 201084 \ 201085 \ 201086 \ 79999  
Specimen : Blood  
Ref Doctor : Dr. Akhil Kumar Tiwari



Collected on : 09-NOV-2024 11:37:29 AM Received on : 09-NOV-2024 12:17:35 PM Reported on : 09-NOV-2024 01:47:33 PM

TOTAL T4: THYROXINE - SERUM	11.93	5.01 - 12.45	µg/dL
TSH: THYROID STIMULATING HORMONE - SERUM	4.02	0.35-5.50	µIU/mL

Report Status:Final

\* END OF REPORT \*

CHECKED BY 154494  
727938

Printed On : 12-NOV-2024 10:48:42 AM

Dr. Shubhra Prasad  
Consultant Pathologist



Name : **Mr. MAYANK SILAWAT** Age : **35Yr 11Mth 22Days** Gender : **Male**  
 UHID : ASHB.0000055897 / BPLAH11740 W/BNo/RefNo : AHC  
 SIN \LRN : 201083 \ 201088 \ 79999  
 Specimen : Urine  
 Ref Doctor : Dr. Akhil Kumar Tiwari



Collected on : 09-NOV-2024 05:15:42 PM Received on : 09-NOV-2024 05:43:44 PM Reported on : 09-NOV-2024 06:06:26 PM

**MEDIWHEEL FULL BODY HEALTH PLUS BELOW 40 ADVANCED-MALE**

<u>TEST NAME</u>	<u>RESULT</u>	<u>BIOLOGICAL REFERENCE INTERVALS</u>	<u>UNITS</u>
<b>CBC</b>			
HAEMOGLOBIN	14.4	13.0-17.0	g/dL
Packed cell volume (Calculated)	44.2	38.3-48.6	%
RBC COUNT(Impedance)	5.47	4.50-5.90	Million/ul
MCV-	80.8	80-100	fl
MCH-	26.4 *	27-32	pg
MCHC-	32.6	32-36	g/dL
RDW (Derived from RBC histogram)	14.9 *	11.8 - 14.5	%
TLC COUNT	9.01	4.0-11.0	10 <sup>3</sup> /mm <sup>3</sup>
<b>DIFFERENTIAL COUNT</b>			
Neutrophils	70	40-80	%
Lymphocytes	23	20-40	%
Monocytes	5	2-10	%
Eosinophils	2	1-6	%
Basophils	0	0-2	%
Platelet Count(Impedance)	306.3	150-450	10 <sup>3</sup> /mm <sup>3</sup>
Mean Platelet Volume	8.0	6.5-12.0	fl
<b>ERYTHROCYTE SEDIMENTATION RATE (ESR)</b>	3	0-15	mm/1st hr
<b>URINE ROUTINE (CUE)</b>			
<b>MACROSCOPIC EXAMINATION</b>			
Specific Gravity(Automated – Reflectance Spectrometer)	1.020	1.005 - 1.025	
Colour:(Naked Eye Examination)	Pale-Yellow		

Name : **Mr. MAYANK SILAWAT** Age : **35Yr 11Mth 22Days** Gender : **Male**  
 UHID : ASHB.0000055897 / BPLAH11740 W/BNo/RefNo : AHC  
 SIN \LRN : 201083 \ 201088 \ 79999  
 Specimen : Urine  
 Ref Doctor : Dr. Akhil Kumar Tiwari



Collected on : 09-NOV-2024 05:15:42 PM Received on : 09-NOV-2024 05:43:44 PM Reported on : 09-NOV-2024 06:06:26 PM

Transparency:(Naked Eye Examination)	<b>Clear</b>		
pH(Automated – Reflectance Spectrometer)	<b>Acidic</b>		
Protein :(Automated – Reflectance Spectrometer/Sulpho salicylic acid method)	<b>Nil</b>		
Sugar:(Automated - Reflectance Spectrometer/ Benedict's Test)	<b>Nil</b>		
Ketone(Automated – Reflectance Spectrometer/Rothera's test)	<b>Nil</b>		
Bilirubin: (Automated – Reflectance Spectrometer/Fouchet's method)	<b>Nil</b>		
<b>Cells:</b>			
RBC(Automated - Reflectance spectrometer/Microscopy/Flow cytometric)	<b>Nil</b>		
Pus Cells(Automated – Reflectance spectrometer/Microscopy/Flow cytometric)	<b>2-3</b>	0.0 - 5.0/HPF	/hpf
Epithelial Cells(Microscopic /Flow cytometric)	<b>1-2</b>	<20	/hpf
Yeast Cells	<b>Absent</b>		
Bacteria:	<b>Absent</b>		
Casts:(Microscopic /Flow cytometric)	<b>Absent</b>	ABSENT	
Crystals:(Microscopic /Flow cytometric)	<b>Absent</b>		

Name : Mr. MAYANK SILAWAT Age : 35Yr 11Mth 22Days Gender : Male  
UHID : ASHB.0000055897 / BPLAH11740 W/BNo/RefNo : AHC  
SIN \LRN : 201083 \ 201088 \ 79999  
Specimen : Urine  
Ref Doctor : Dr. Akhil Kumar Tiwari



Collected on : 09-NOV-2024 05:15:42 PM Received on : 09-NOV-2024 05:43:44 PM Reported on : 09-NOV-2024 06:06:26 PM

Report Status:Final

\* END OF REPORT \*

CHECKED BY : 154234  
727938

A handwritten signature in black ink, appearing to read 'Shubhra Prasad', located in the bottom right area of the report.

Dr. Shubhra Prasad  
Consultant Pathologist

Printed On : 12-NOV-2024 10:49:12 AM

Name : Mr. MAYANK SILAWAT Age : 35Yr 11Mth 22Days Gender : Male  
UHID : ASHB.0000055897 / BPLAH11740 W/BNo/RefNo : AHC  
SIN \LRN : 201087 \ 79999  
Specimen : Blood  
Ref Doctor : Dr. Akhil Kumar Tiwari



Collected on : 09-NOV-2024 11:37:29 AM Received on : 09-NOV-2024 12:26:38 PM Reported on : 09-NOV-2024 12:28:03 PM

**MEDIWHEEL FULL BODY HEALTH PLUS BELOW 40 ADVANCED-MALE**

<u>TEST NAME</u>	<u>RESULT</u>
<b>BLOOD GROUPING AND TYPING (ABO and Rh)</b>	
ABO Group:	<b>B</b>
Rh (D) Type:	<b>Positive</b>
Report Status:Final	

\* END OF REPORT \*

CHECKED BY : 154612  
725449

Dr. Samir Singh  
Consultant Blood Bank

Printed On : 12-NOV-2024 10:49:34 AM