

ID : 2403230004
Name :
Sex :
Divisions :

Date Time : 2024-03-23 09:36
Age :
BP : /
Bed No. :

Hospital :
Height : cm
Weight : kg
Hospital No. :

HR 67 bpm
P Dur/PR int 97 /153ms
QRS Dur 99 ms
QT/QTc int 363/384 ms
P/QRS/T axis 29/-18/19 °

RV5/SV1 amp 0.390/0.412mV
RV5+SV1 amp 0.802mV
RV6/SV2 amp 0.342/0.702mV

Minnesota Code
9-1-2 (V1, V2, V3, V4, V5, V6)
9-4-2 (V4)

Diagnosis Info
800: Sinus Rhythm
132: Low Voltage (Chest)
122: Clock Wise Rotatio

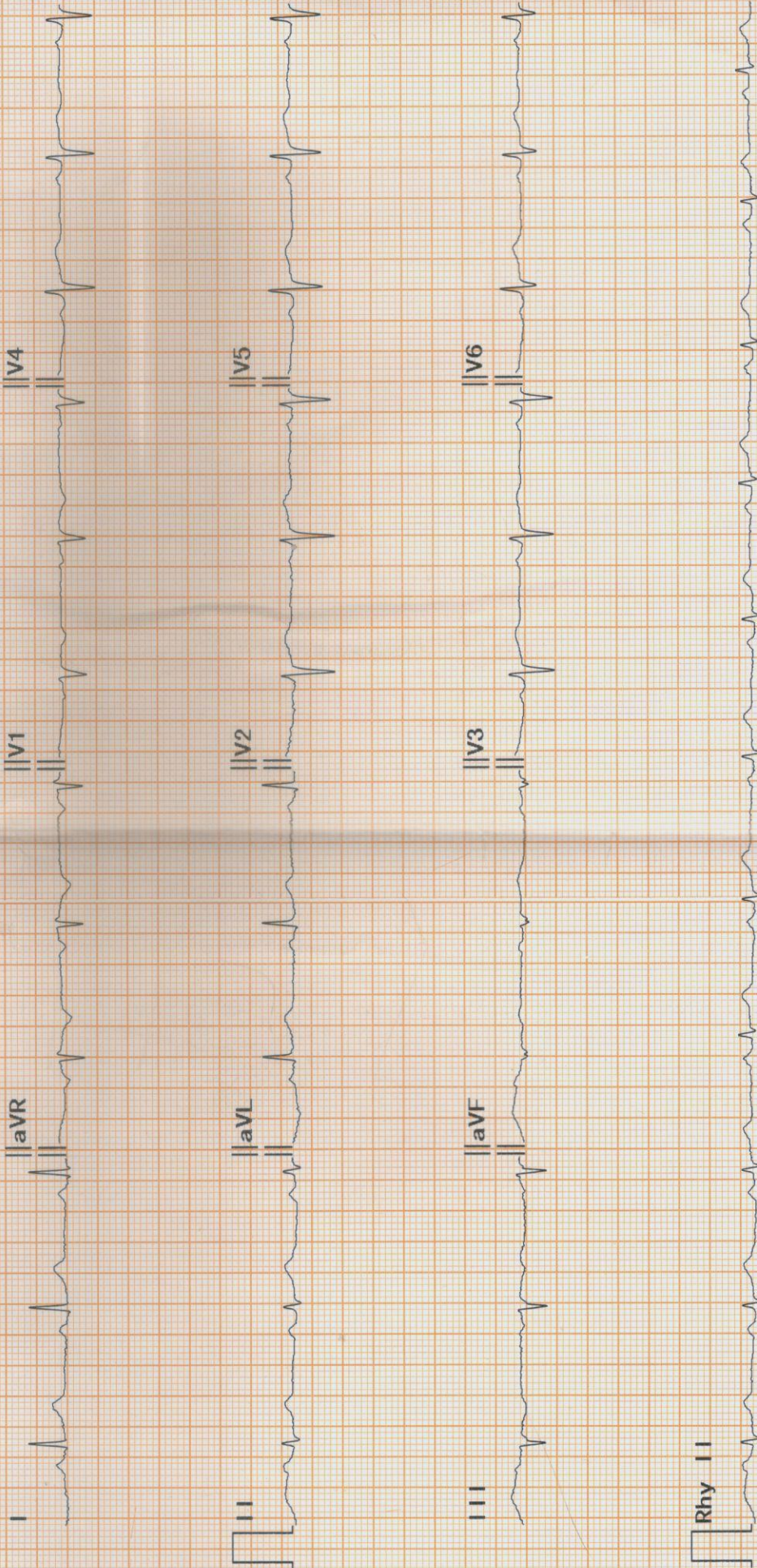

Diagnosis for reference, ask your doctor to confirm
AUTO PRINT 3X4+1R 67bpm 10 mm/mV 0.50Hz-25Hz AC 50Hz 25 mm/sec Confirmed By:

2D ECHO / COLOUR DOPPLER

NAME : MRS. BHARGAVI PODDAR
REF BY : DR. HOSPITAL PATIENT

49Yrs/ F

OPD
23-Mar-24

M - Mode values

Doppler Values

AORTIC ROOT (mm)	28	TAPSE (mm)	24
LEFT ATRIUM (mm)	33	PULMONARY PG (mmHg)	2
RV (mm)		AORTIC VEL (m/sec)	1.1
LVID - D (mm)	43	PG (mmHg)	5
LVID - S (mm)	22	MITRAL E VEL (m/sec)	0.4
IVS - D (mm)	11	A VEL (m/ sec)	0.6
LVPW -D (mm)	10	TRICUSPID VEL. (m/sec)	
EJECTION FRACTION (%)	60	PG (mmHg)	

REPORT

Normal LV size & wall thickness.
No regional wall motion abnormality
Normal LV systolic function , LVEF 60%
Normal sized other cardiac chambers.

Pliable mitral valve., No Mitral regurgitation.
Altered mitral diastolic flows.

Trileaflet aortic valve. No aortic stenosis / regurgitation.

Normal Tricuspid & pulmonary valve. No tricuspid regurgitation ,
PA pressure = 20 mmHg - normal

Intact IAS & IVS
No PDA, coarctation of aorta.
No clots , vegetations , pericardial effusion noted.

IMPRESSION :

Grade I LV diastolic dysfunction.
No regional wall motion abnormality.
Normal biventricular function , LVEF 60%
Normal PA pressure.

DR. RAJDATT DEORE
MD,DM-CARDIOLOGIST
MMC 2005/03/1520

(NORMAL 2D-ECHO & COLOR DOPPLER DOESN'T RULE OUT ISCHAEMIC HEART DISEASE)

PODDAR, BHARGAVI
 Patient ID - 86841
 23.03.2024
 11:54:00

Female
 48yrs
 Meds:

Test Reason: Screening for CAD
 Medical History: NO HISTORY.

Ref. MD: Ordering MD:

Technician: RUPALJ Test Type: Treadmill Stress Test
 Comment:

Tabular Summary

BRUCE: Total Exercise Time 06:11
 Max HR: 164 bpm 95% of max predicted 172 bpm HR at rest: 68
 Max BP: 150/95 mmHg BP at rest: 130/80 Max RPP: 23250 mmHg*bpm
 Maximum Workload: 7.50 METS
 Max. ST: -0.04 mV, 0.00 mV/s in III; EXERCISE STAGE 3 06:12
 Arrhythmia: A:59, PVC:2, PSVC:4
 ST/HR index: 0.44 μ V/bpm

Reasons for Termination: Dyspnea

Summary: Resting ECG: normal. Functional Capacity: normal. HR Response to Exercise: appropriate. BP Response to Exercise: normal resting BP - appropriate response. Chest Pain: none. Arrhythmias: none. ST Changes: none. Overall impression: Normal stress test.

Conclusion: GOOD EFFORT TOLERANCE

ACHIEVED 95 % THR ON RX.

NORMAL BP RESPONSE

NO SIGNIFICANT ST-T CHANGES NOTED FOR THE GIVEN WORKLOAD

STRESS TEST IS NEGATIVE FOR INDUCIBLE ISCHEMIA

DR. RAJDAITY DEORE
 MD, DM-CARDIOLOGIST
 MMC 2005/03/1520

Phase Name	Stage Name	Time in Stage	Speed (mph)	Grade (%)	Workload (METS)	HR (bpm)	BP (mmHg)	RPP (mmHg*bpm)	VE (/min)	ST Level (III mV)	Comment
PRETEST	SUPINE	00:13	0.00	0.00	1.0	70	130/80	9100	0	0.01	
	STANDING	00:14	0.00	0.00	1.0	71			0	0.01	
	HYPERV.	01:35	0.50	0.00	1.3	81			0	0.01	
EXERCISE	STAGE 1	03:00	1.70	10.00	4.6	129	130/80	16770	0	0.01	
	STAGE 2	03:00	2.50	12.00	7.0	153	135/80	20655	0	0.00	
	STAGE 3	00:12	3.40	14.00	7.5	160			0	-0.04	
RECOVERY		02:57	0.00	0.00	1.0	82	150/95	12300	0	0.01	

PODDAR, BHARGAVI

Patient ID 86841

23.03.2024

12:05:03

Linked Medians

RECOVERY

#1

02:50

86 bpm

150/95 mmHg

BRUCE

0.0 mph

0.0 %

Lead

ST Level (mV)

ST Slope (mV/s)

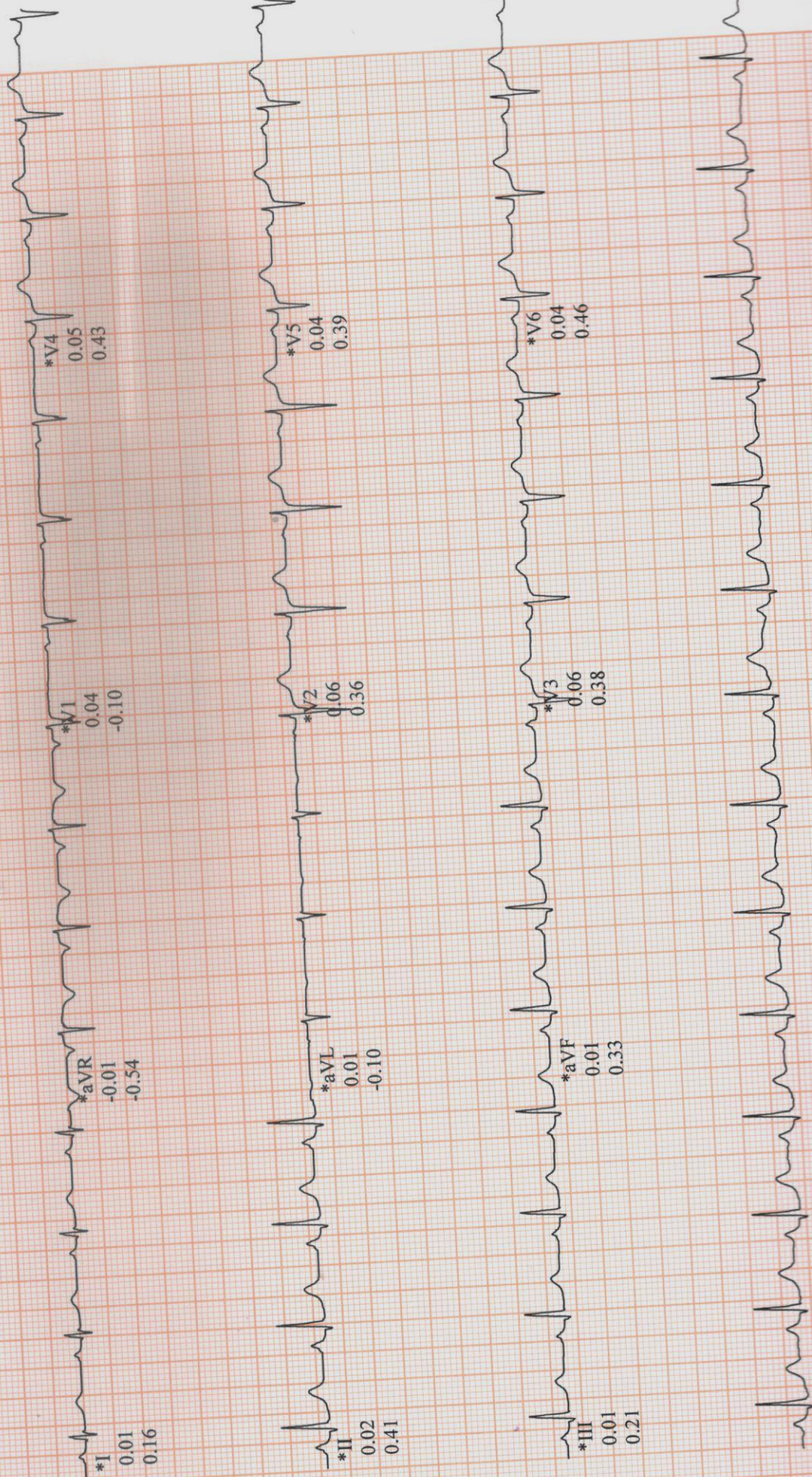

II Raw Data

*Computer Synthesized Rhythms