

ASWATHY M D (31 F)

DDRC Agilus Thriassur

Bruce Protocol

ID: 1231

Date: 09-03-2024

Exec Time: 0:00:00

Stage Time: 00:20

HR: 80 bpm

STL:evtl(mm) STS:spqct(mV/s)

Stage: Stairjg

Speed: 0 km/h

Slope: 0%

THR: 160 bpm

BP: 110/80 mmHg

STL:evtl(mm) STS:spqct(mV/s)

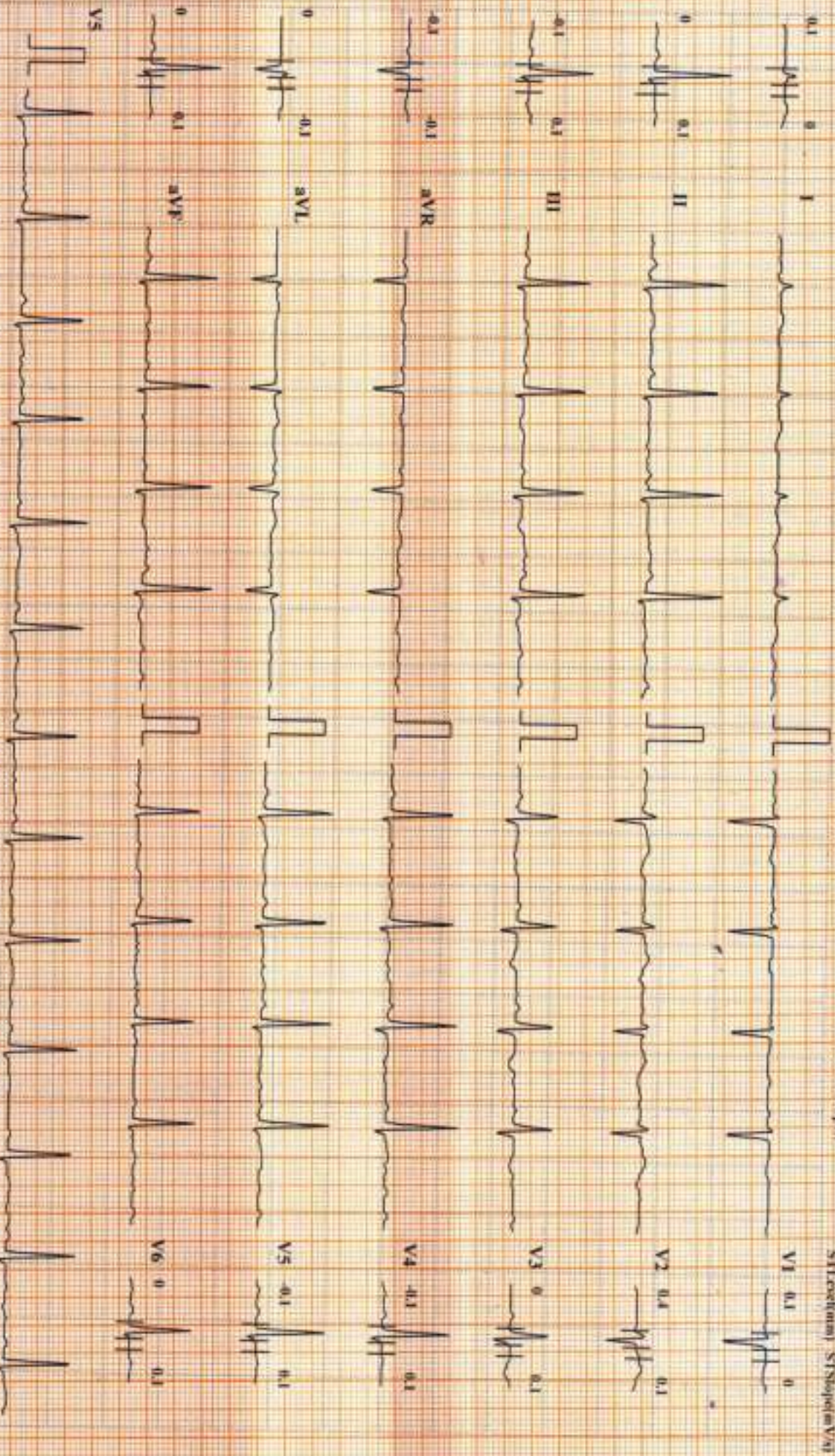

Chart Speed: 25 mm/sec

Amplitude: 10mm/mV

Filter: 35 Hz

Main Filter: ON

Schiller Cardiofit GS-10 Version 3.5

DDRC Agilus Thirissur

ASWATHY M D (31 F)

ID: 1231

Date: 09-03-2024

Exec Time : 0:00:00

Stage Time: 00:40

HR: 91 bpm

Brace Protocol
STLead(mm) STSpeed(mV/s)

Stage: Standing

Speed: 0

Slope: 0 %

THR: 160 bpm

BP: 110/80 mmHg

STLead(mm) STSpeed(mV/s)

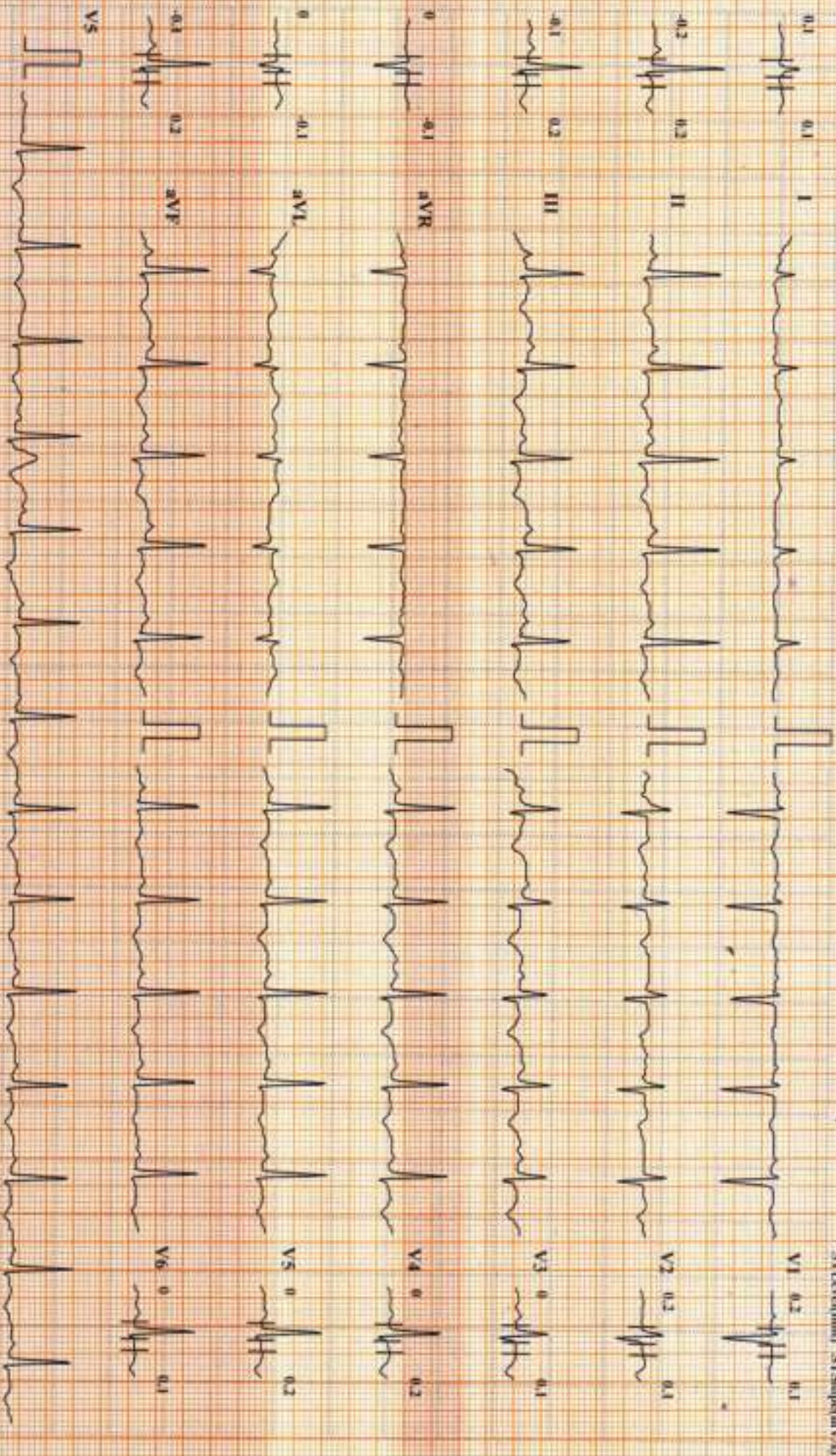

Chart Speed: 25 mm/sec

Amplitude: 10mm/mV

Filter: 35 Hz

Mains Filter: ON

ESD + R : 60 Ohm, T= R: + 60 mm, T= R: J - J + 80 mm

DDRRC Agilus Thrissur

ASWATHY M D (31 F)

ID-1231

Date: 09-03-2024

Exec Time : 0:00:00

Stage Time: 00:12

HR: 101 bpm

Brice Protocol

Stage: PreTest

Speed: 1.6

Slope: 0%

THR: 160 bpm

BP: 110/80 mmHg

STLevel(mm) STSegment(Vx)

STLevel(mm) STSegment(Vx)

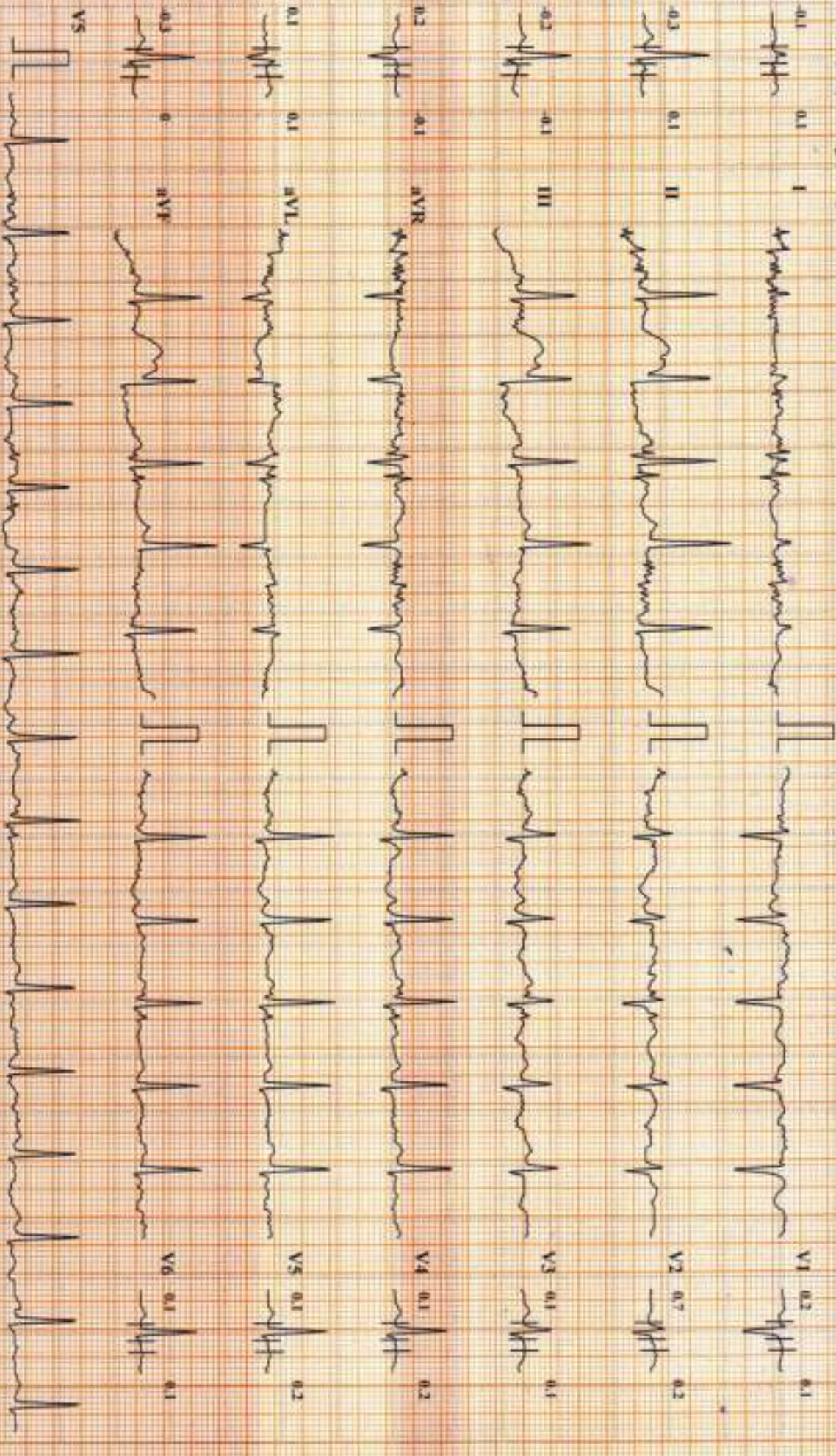

Chart Speed: 25 mm/sec

Amplitude: 10mm/mV

Filter: 35 Hz

ISO - R - 60 ms, J - R - 60 ms, P - J - 80 ms

Schiller Cardiovit Cs-10 Version: 3.5

DDRC Agilus Thirissur

ASWATHY M D (31 F)

ID: 1231

Date: 09-03-2024

Exec Time: 0:03:00

Stage Time: 03:00

HR: 142 bpm

Bruc Protocol

ST1-Lead(m) ST3-Slope(V/9)

Stage: 1

Speed: 2.7 kmph

Slope: 10 %

THR: 160 bpm

BP: 115/85 mmHg

ST1-Lead(m) ST3-Slope(V/9)

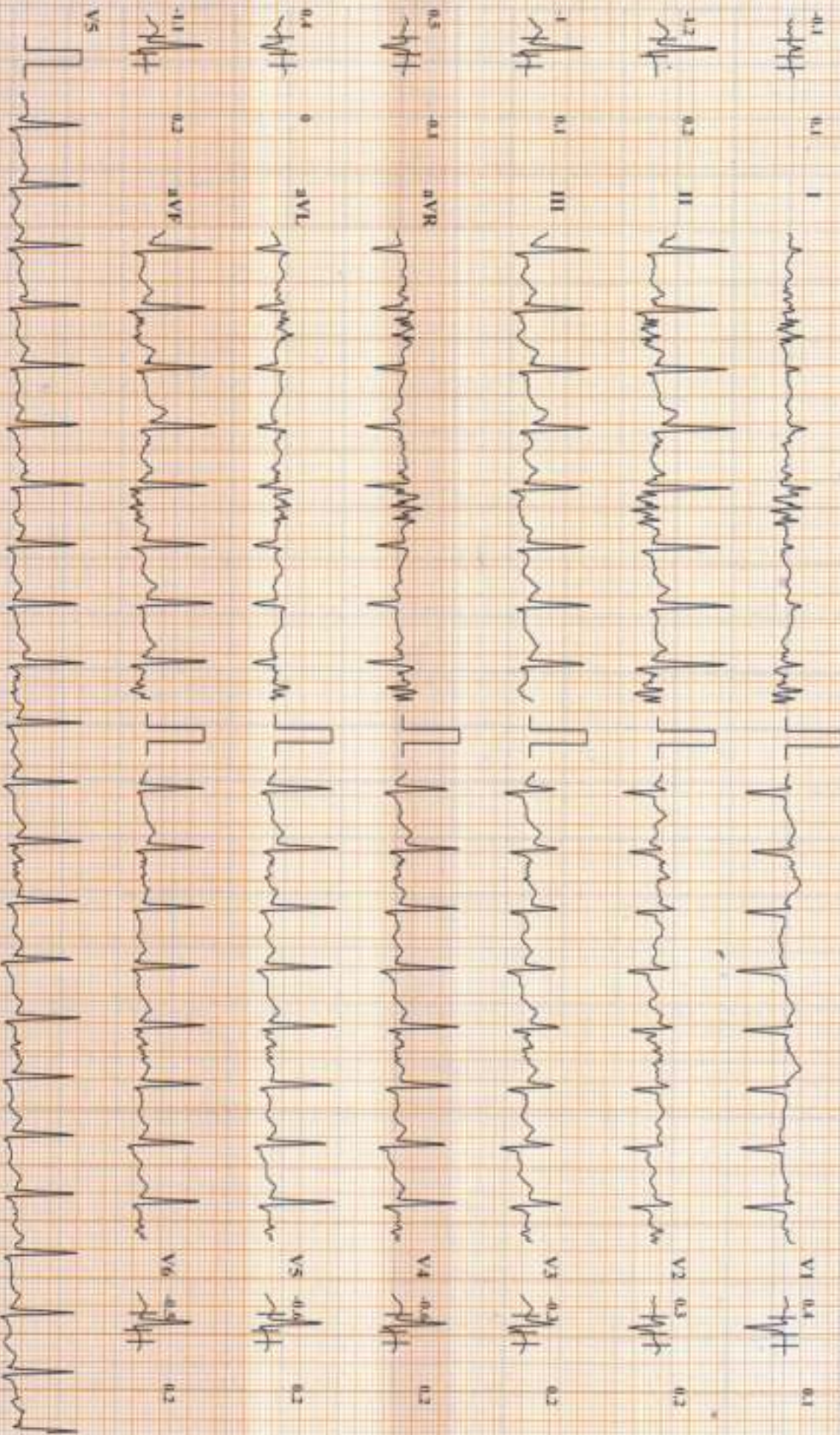

Chart Speed: 25 mm/sec

Amplitude: 10mm/mV

Filter: 35 Hz

Main Filter: ON

Scholar Cardiovet CS-10 Version 2.5

ASWATHY M D (31 F)

DDRC Agilus Thrissur

ID: 1231

Date: 09-03-2024

Exec Time: 0:06:00

Stage Time: 03:00

HR: 176 bpm

Stage: 2

Speed: 4 kmph

Slope: 12 %

THR: 160 bpm

BP: 128/90 mmHg

Brace Protocol
ST1:ex(1mm) ST2:stop(4V/4)

ST1:ex(1mm) ST2:stop(4V/4)

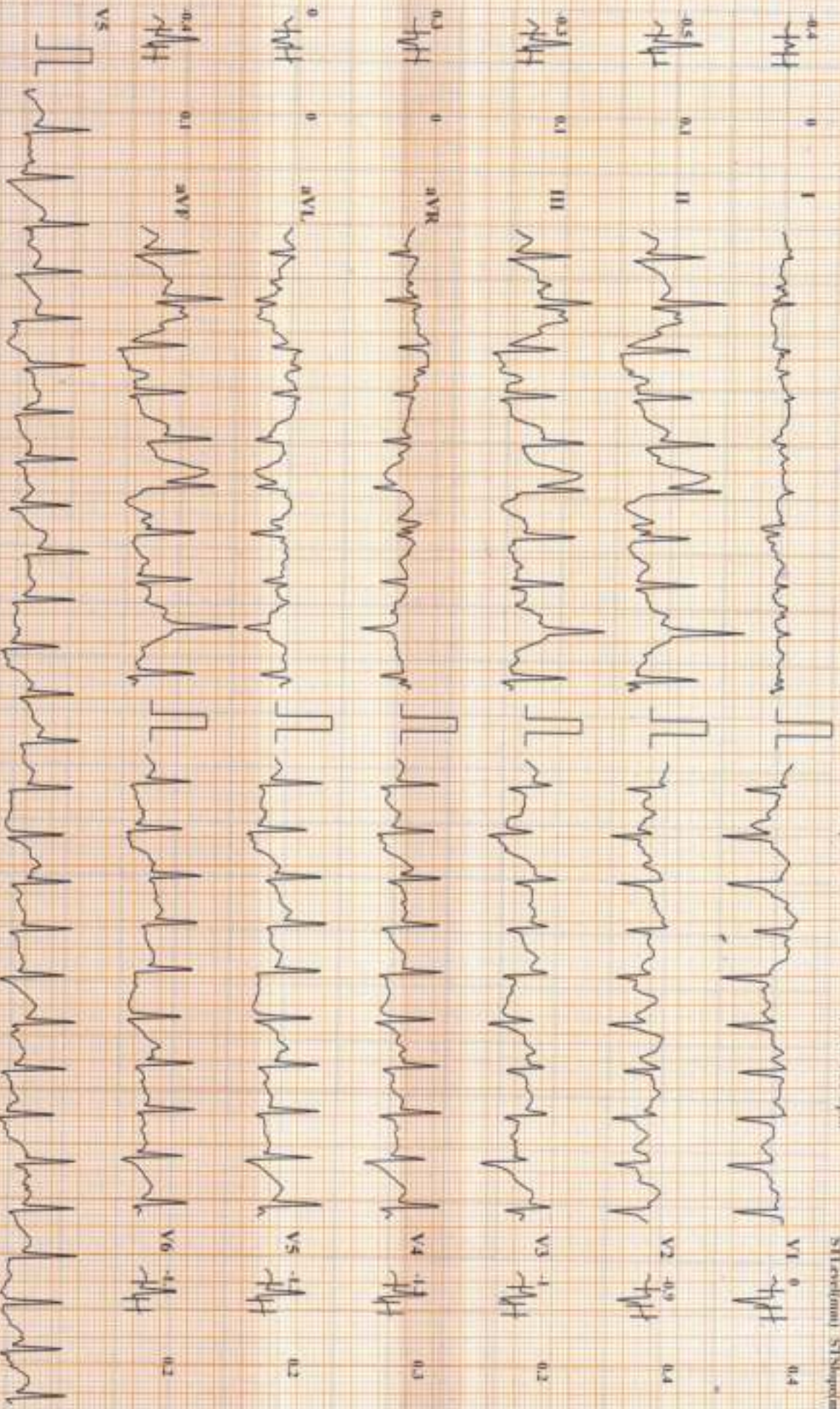

Chart Speed: 25 mm/sec

Amplitude: 10mm/mV

Filter: 35 Hz

Mains Filter: ON

ESQ + R - 60 mc, J - R + 60 mc, Pwd J - 3 + 30 ms

DDRC Agilus Thrissur

ASWATHY M D (31 F)

ID: 1231

Date: 09-03-2024

Exec Time: 0:06:12

Stage Time: 00:12

HR: 178 bpm

Brace Protocol

ST(LeadI) ST(Slope) V(a)

Stage: 3 Peak Exercise

Speed: 5.5 kmph

Slope: 14 %

THR: 160 bpm

BP: 132/94 mmHg

ST(LeadII) ST(Slope) V(a)

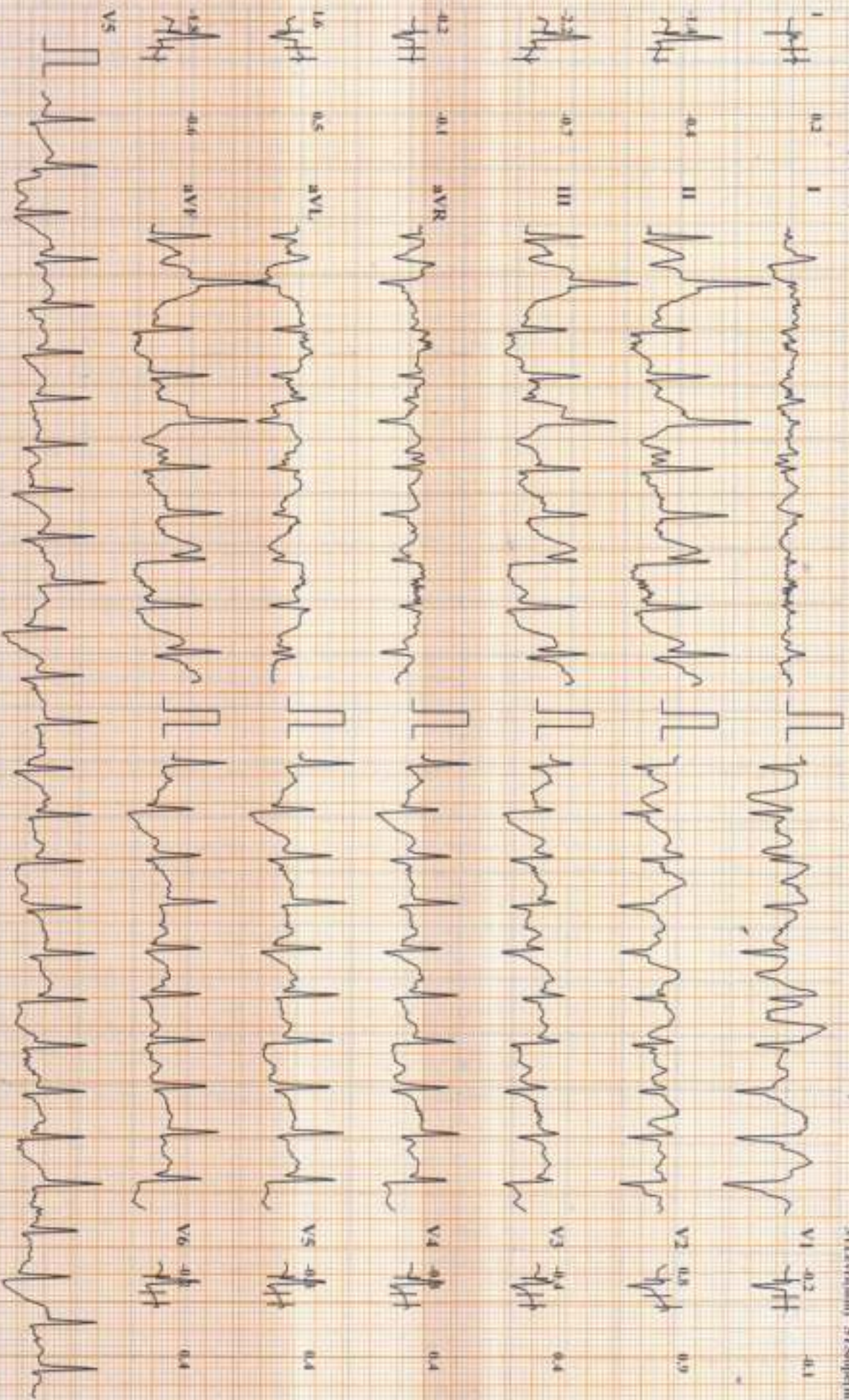

Chart Speed: 25 mm/sec

Amplitude: 10mm/mV

Filter: 35 Hz, Main Filter: ON

ISO = R + 60 ms, J = R + 60 ms, Paced J = J + 80 ms

Schiller Cardiovascular CS-III Version: 3.5

DDRC Agilus Thirissur

ASWATHY MD (31 F)

ID: 1231

Date: 09-03-2024

Exam Time: 00:00

Stage Time: 02:00

HR: 112 bpm

Bruce Protocol
ST: 1.26 (mm) ST: 1.86 (mV%)

Stage: Recovery 1

Speed: 0 kmph

Slope: 0 %

THR: 160 bpm

BP: 126/86 mmHg
ST: 1.26 (mm) ST: 1.86 (mV%)

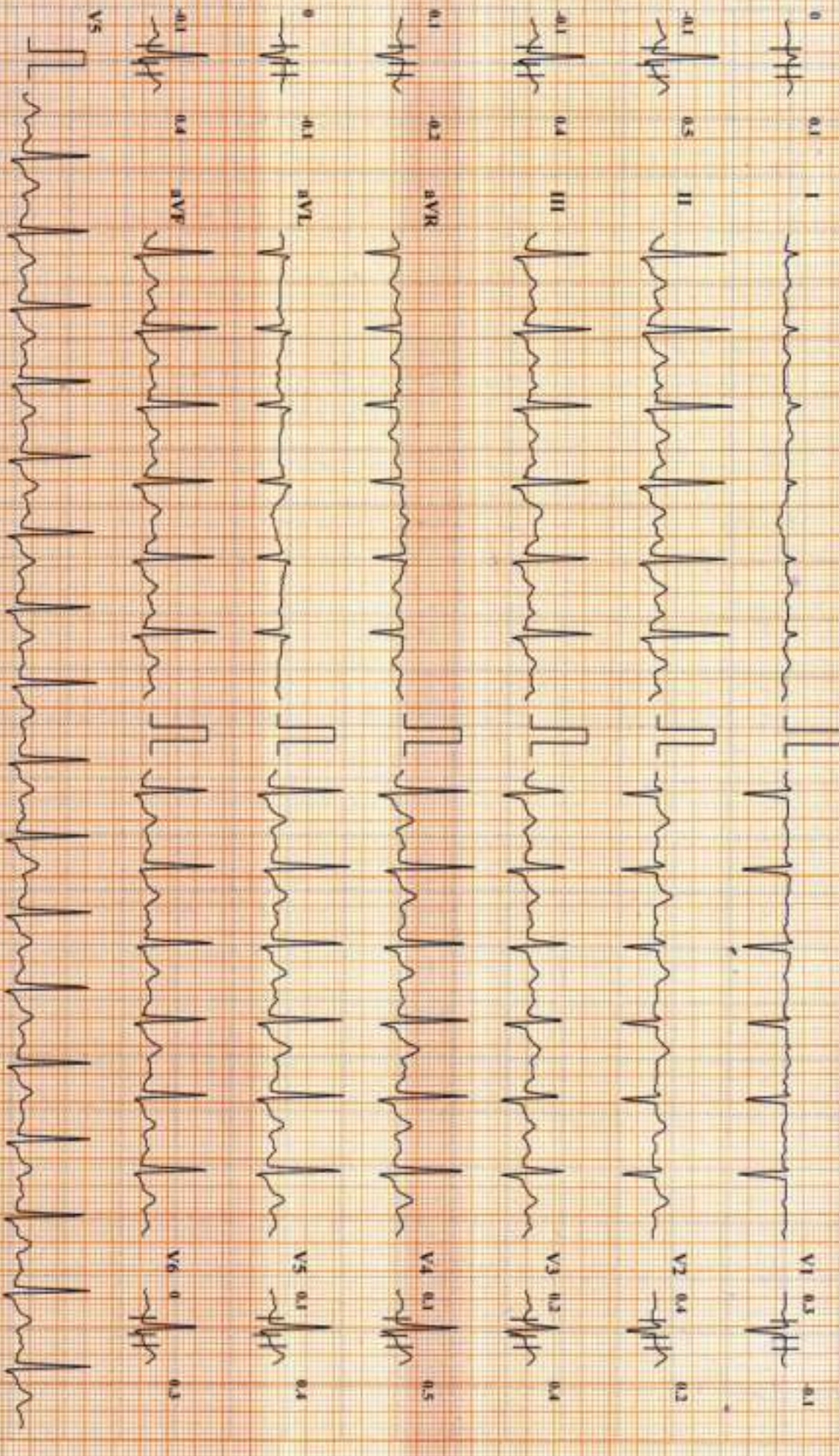

DDRC Agilus Thrissur

ASWATHY M.D (31 F)

ID: 1231

Date: 09-03-2024

Exec Time: 00:00

Single Time: 02:00

HR: 91 bpm

Brace Protocol
STLevel(mV) STSlope(mV/s)

Stage: Recovery2

Speed: 0 kmph

Slope: 0 %

THR: 160 bpm

BP: 115/84 mmHg
STLevel(mV) STSlope(mV/s)

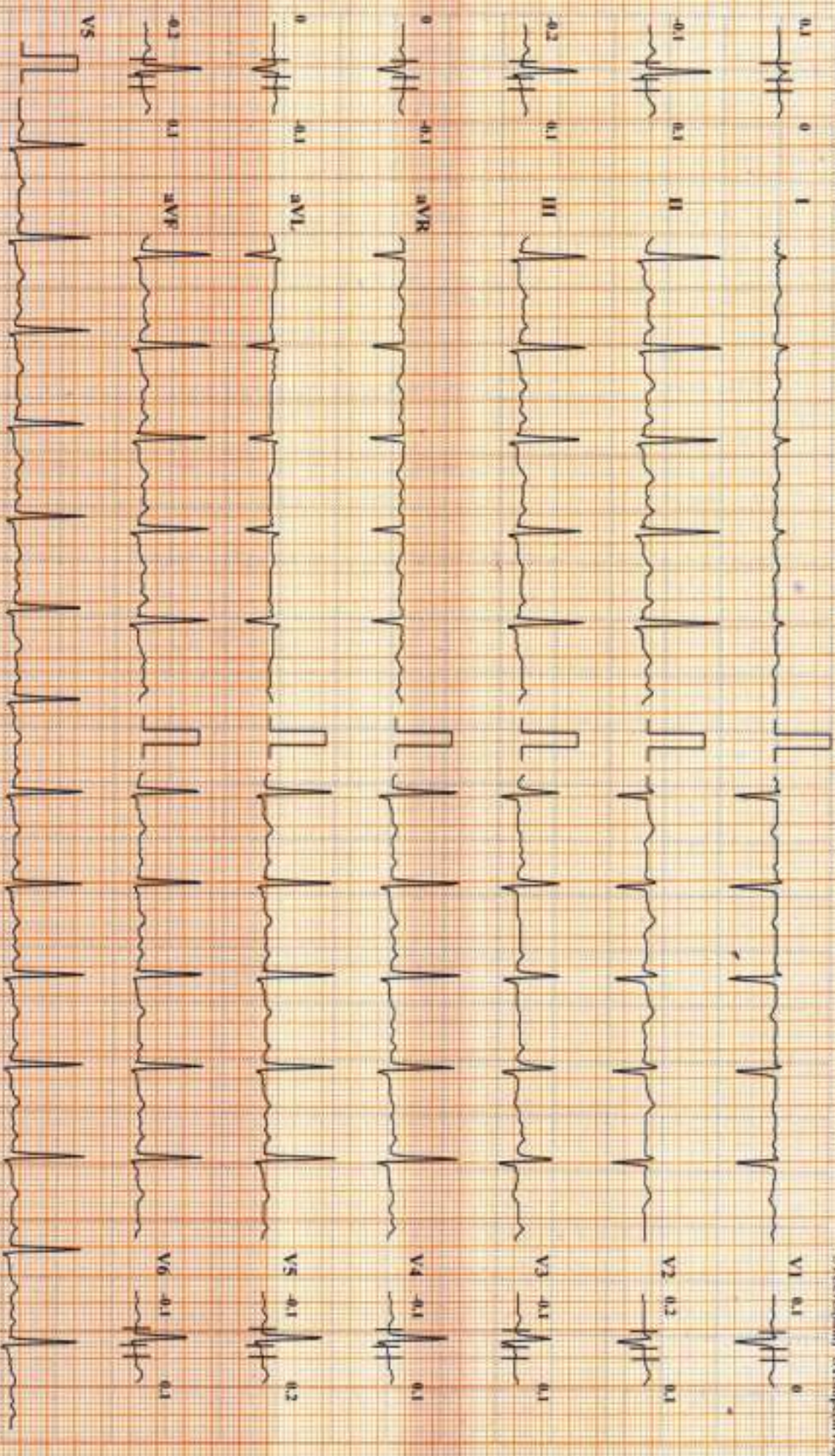

Chart Speed: 25 mm/sec Amplitude: 10mm/mV Filter: 35 Hz Main Filter: ON ISO: R: 60 mm, L: 60 mm, P: 60 mm, T: 60 mm, S: 60 mm
Schiller CardioSoft CS-10 Version 3.5

ASWATHY M D (31 F)

DDRC Agilus Thirissur

ID: 1231

Stage: Recovery3

Date: 09-03-2024

Speed: 0 kmph

Exec Time: 00:00

Slope: 0 %

Stage Time: 02:00

THR: 160 bpm

HR: 90 bpm

BP: 110/80 mmHg

STLevel(mm) STSlope(mV/s)

V1 0.1 0

V2 0.1 0.1

V3 0 0.1

V4 0.1 0.1

V5 0.1 0.1

V6 0.1 0.1

Brace Protocol
STLevel(mm) STSlope(mV/s)

I 0.1 0.1

II 0.1 0.1

III 0.1 0.1

aVR 0.1 0.1

aVL 0 0.1

aVF 0.1 0.1

V5 0.1 0.1

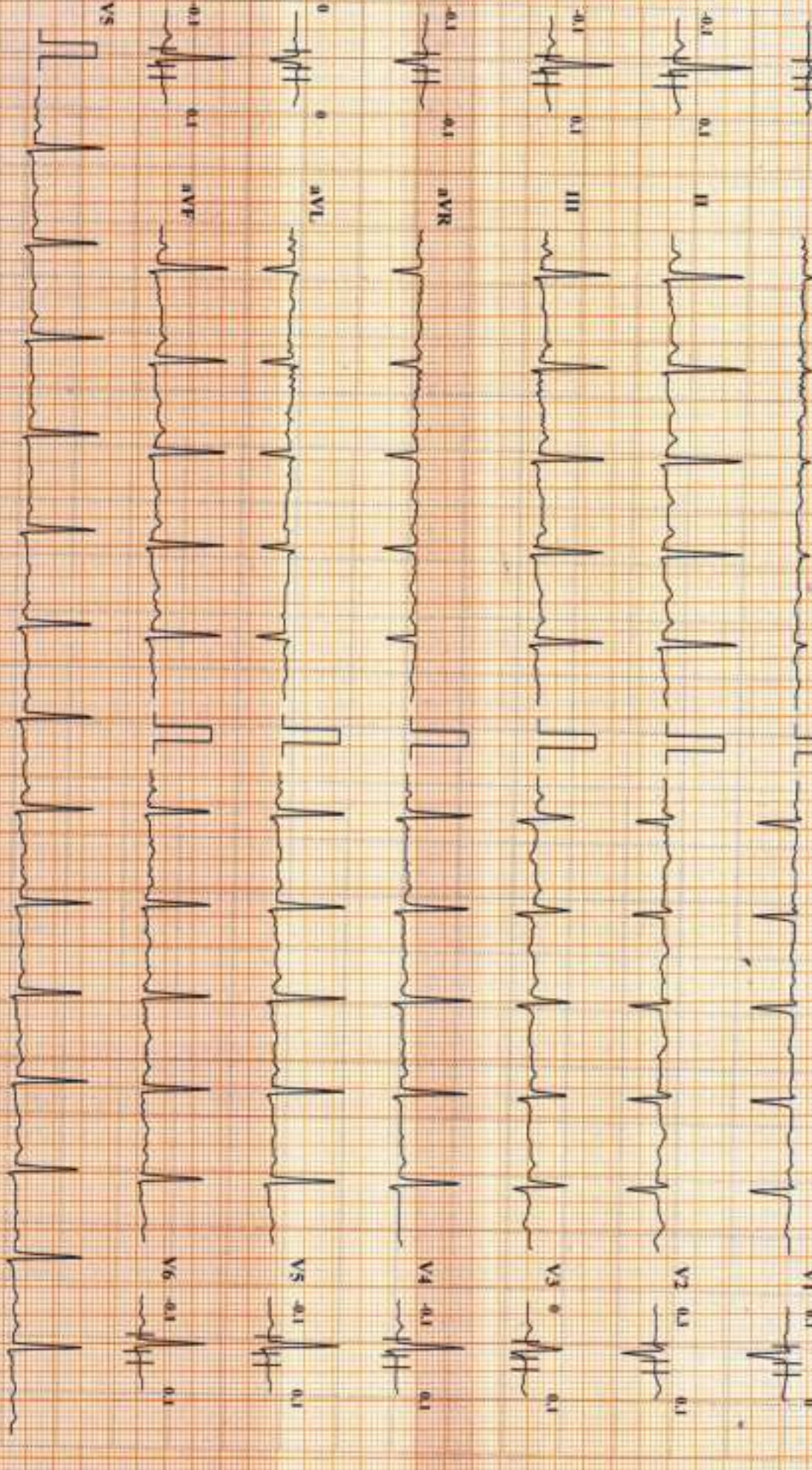

Chart Speed: 25 mm/sec

Amplitude: 10mm/mV

Filter: 35 Hz; Main Filter: ON

ECG = R: 60 ms; J + R: 60 ms; P+Q+T = 3 + 80 ms

DDRRC Agilus Thrissur

ASWATHY MD (31 F)

Bruce Protocol

ST/Leadman: ST/Stopper(V)/9

ID: 1231

Stage: Recovery/4

Date: 09-03-2024

Speed: 0 kmph

Exec Time: 00:00

Slope: 0 %

Stage Time: 00:03

THR: 160 bpm

HR: 94 bpm

BP: 110/80 mmHg

ST/Leadman: ST/Stopper(V)/9

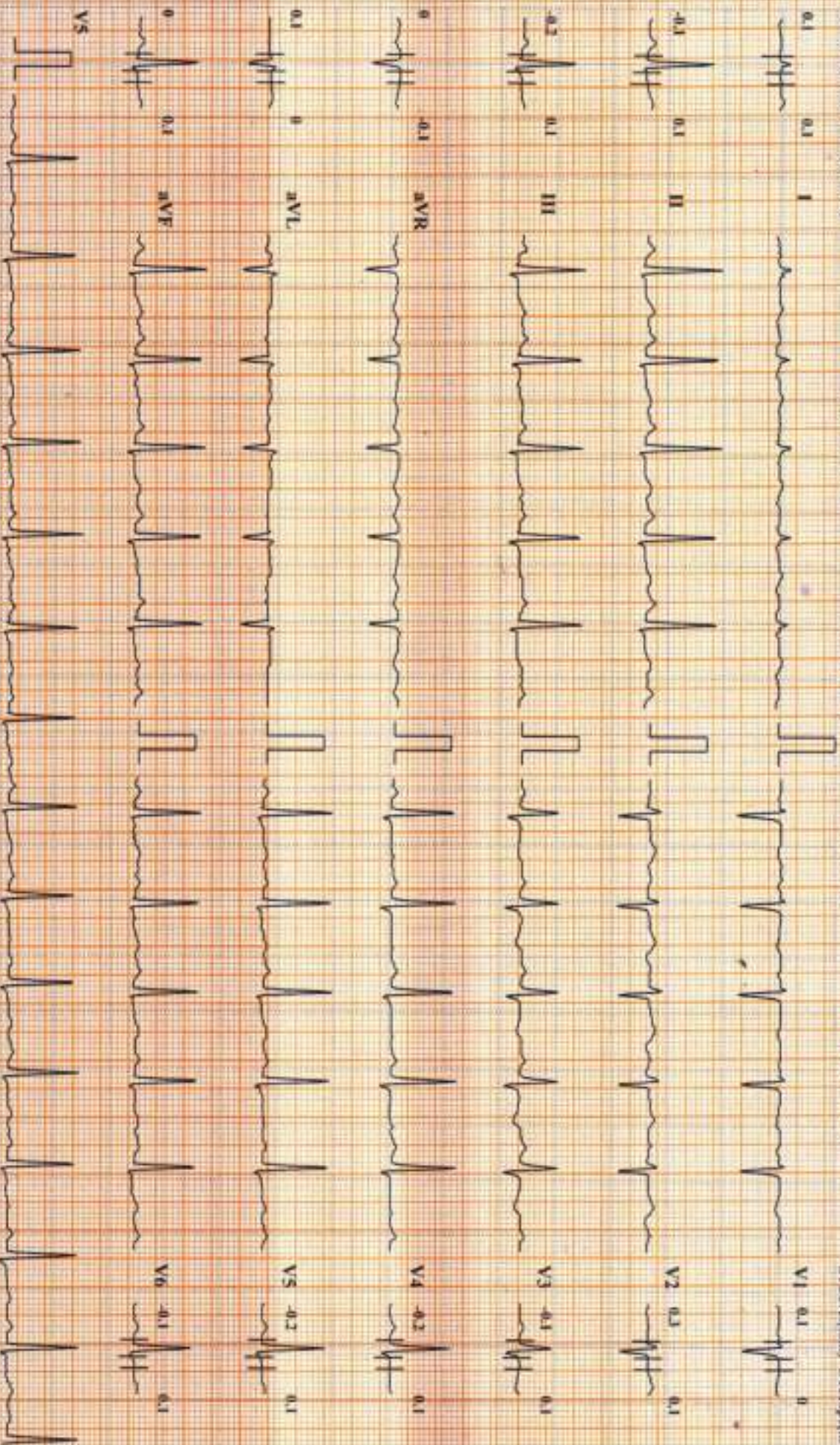

Chart Speed: 25 mm/sec

Amplitude: 10mm/mV

Filter: 35 Hz, Midline Filter: ON

ISO: R: 60 ms, J: 60 ms, Post J: 1 + 80 ms

Schiller CardioViz OS-10 Version 3.5

DDRC Agilus Thrissur

Name: ASWATHY M D

Date: 09-03-2024 **Time:** 11:24

Age: 31

Gender: F

Height: 168 cms

Weight: 64 Kg

ID: 1231

Clinical History:

Medications:

Test Details:

Protocol: Bruce

Predicted Max HR: 189

Target HR: 160 (85% of Pr. MHR)

Exercise Time: 0:06:12

Achieved Max HR: 178 (94% of Pr. MHR)

Max BP: 132/94

Max BP x HR: 23496

Max Mets: 7

Test Termination Criteria:

Protocol Details:

Stage Name	Stage Time	METS	Speed kmph	Grade %	Heart Rate bpm	BP mmHg	RPP	Max ST Level mm	Max ST Slope mV/s
Supine	00:20	1	0	0	80	110/80	8800	0.4 V2	0.1 II
Standing	00:40	1	0	0	91	110/80	10010	-0.2 II	0.2 II
PreTest	00:16	1	1.6	0	101	110/80	11110	0.7 V2	0.2 V2
Stage: 1	05:00	4.7	2.7	10	142	115/85	16330	-1.2 II	0.2 II
Stage: 2	03:00	7	4	12	176	128/90	22528	-1.2 V4	0.4 V1
Peak Exercise	00:12	6.9	5.5	14	178	132/94	23496	-2.2 III	0.9 V2
Recovery1	02:00	1	0	0	112	126/86	14112	0.4 V2	0.5 II
Recovery2	02:00	1	0	0	91	115/84	10465	-0.2 III	0.2 V5
Recovery3	02:00	1	0	0	90	110/80	9900	0.3 V2	0.1 I
Recovery4	00:03	1	0	0	94	110/80	10340	0.3 V2	0.1 I

Interpretation

Exercised upto 6 minutes 12 sec

No angina

No arrhythmias

No ST depression

Test negative for inducible ischemia



Dr. PRAMOD. V. K.
MD (Medicine), DM (Card)

Reg. No: 27265

Consultant Cardiologist

ASWINI HOSPITAL, THRISSUR

Mobile: 98462 11600

Ref. Doctor: ---

Doctor: ---

SCHILLER

The Art of Diagnostics

(Summary Report edited by User)

Cardivit CS-10 Version 3.1

PATIENT NAME : ASWATHY M D

REF. DOCTOR : DR.SINDHU

CODE/NAME & ADDRESS : CA00010147 -
 MEDIWHEEL ARCOFEMI HEALTHCARE LIMITED
 F701A, LADO SARAI, NEW DELHI,SOUTH DELHI,
 DELHI,
 SOUTH DELHI 110030
 8800465156

ACCESSION NO : **4177XC001231**
PATIENT ID : ASWAF2602934177
CLIENT PATIENT ID:
ABHA NO :

AGE/SEX : 31 Years Female
DRAWN :
RECEIVED : 09/03/2024 09:45:39
REPORTED : 09/03/2024 15:05:19

Test Report Status	Final	Results	Biological Reference Interval	Units
--------------------	-------	---------	-------------------------------	-------

MEDIWHEEL HEALTH CHECKUP BELOW 40(F)TMT

TREADMILL TEST

TREADMILL TEST COMPLETED

OPHTHAL

OPHTHAL ATTACHED

PHYSICAL EXAMINATION

PHYSICAL EXAMINATION COMPLETED



JINCY P J
RADIOGRAPHER



View Details



View Report

PERFORMED AT :

DDRC AGILUS PATHLABS LIMITED
 Room A1, Ground Floor, Sitaram Tejal,
 Opp.110KV Substation, Ashwini Junction
 TRICHUR, 680022
 KERALA, INDIA
 Tel : 93334 93334
 Email : customercare.ddrc@agilus.in



PATIENT NAME : ASWATHY M D		REF. DOCTOR : DR.SINDHU	
CODE/NAME & ADDRESS : CA00010147 - MEDIWHEEL ARCOFEMI HEALTHCARE LIMITED F701A, LADO SARAI, NEW DELHI,SOUTH DELHI, DELHI, SOUTH DELHI 110030 8800465156	ACCESSION NO : 4177XC001231	AGE/SEX : 31 Years	Female
	PATIENT ID : ASWAF2602934177	DRAWN :	
	CLIENT PATIENT ID:	RECEIVED : 09/03/2024 09:45:39	
	ABHA NO :	REPORTED : 09/03/2024 15:05:19	

Test Report Status	Final	Results	Units
--------------------	-------	---------	-------

MEDIWHEEL HEALTH CHECKUP BELOW 40(F)TMT

ECG WITH REPORT

**REPORT
COMPLETED**

USG ABDOMEN AND PELVIS

**REPORT
COMPLETED**

CHEST X-RAY WITH REPORT

**REPORT
COMPLETED**

HAEMATOLOGY

MEDIWHEEL HEALTH CHECKUP BELOW 40(F)TMT

GLYCOSYLATED HEMOGLOBIN(HBA1C), EDTA WHOLE BLOOD

HBA1C	7.2 High	Normal : 4.0 - 5.6%. Non-diabetic level : < 5.7%. Diabetic : >6.5%	%
		Glycemic control goal More stringent goal : < 6.5 %. General goal : < 7%. Less stringent goal : < 8%.	
		Glycemic targets in CKD :- If eGFR > 60 : < 7%. If eGFR < 60 : 7 - 8.5%.	
MEAN PLASMA GLUCOSE	159.9 High	< 116.0	mg/dL



**ANITTA ROBIN
LAB TECHNOLOGIST**



**DR. SINDHU GEORGE, MBBS, MD
(Reg No TCMC:28380)
QUALITY MANAGER**



**SREEDEVI MP
LAB TECHNOLOGIST**



View Details



View Report

PERFORMED AT :

DDRC AGILUS PATHLABS LIMITED
 Room A1, Ground Floor, Sitaram Tejal,
 Opp.110KV Substation, Ashwini Junction
 TRICHUR, 680022
 KERALA, INDIA
 Tel : 93334 93334
 Email : customercare.ddrc@agilus.in



PATIENT NAME : ASWATHY M D

REF. DOCTOR : DR.SINDHU

CODE/NAME & ADDRESS : CA00010147 -
MEDIWHEEL ARCOFEMI HEALTHCARE LIMITED
F701A, LADO SARAI, NEW DELHI,SOUTH DELHI,
DELHI,
SOUTH DELHI 110030
8800465156

ACCESSION NO : **4177XC001231**
PATIENT ID : ASWAF2602934177
CLIENT PATIENT ID:
ABHA NO :

AGE/SEX : 31 Years Female
DRAWN :
RECEIVED : 09/03/2024 09:45:39
REPORTED : 09/03/2024 15:05:19

Test Report Status	Final	Results	Units
--------------------	-------	---------	-------

BLOOD COUNTS,EDTA WHOLE BLOOD

HEMOGLOBIN	12.5	12.0 - 15.0	g/dL
RED BLOOD CELL COUNT	4.49	3.8 - 4.8	mil/ μ L
WHITE BLOOD CELL COUNT	6.31	4.0 - 10.0	thou/ μ L
PLATELET COUNT	321	150 - 410	thou/ μ L

RBC AND PLATELET INDICES

HEMATOCRIT	39.7	36 - 46	%
MEAN CORPUSCULAR VOL	88.5	83 - 101	fL
MEAN CORPUSCULAR HGB.	27.9	27.0 - 32.0	pg
MEAN CORPUSCULAR HEMOGLOBIN CONCENTRATION	31.5	31.5 - 34.5	g/dL
RED CELL DISTRIBUTION WIDTH	12.6	11.6 - 14.0	%
MENTZER INDEX	19.7		
MEAN PLATELET VOLUME	9.1	6.8 - 10.9	fL

WBC DIFFERENTIAL COUNT

SEGMENTED NEUTROPHILS	61	40 - 80	%
LYMPHOCYTES	31	20 - 40	%
MONOCYTES	03	2 - 10	%
EOSINOPHILS	05	1 - 6	%
BASOPHILS	00	< 1 - 2	%
ABSOLUTE NEUTROPHIL COUNT	3.85	2.0 - 7.0	thou/ μ L
ABSOLUTE LYMPHOCYTE COUNT	1.96	1 - 3	thou/ μ L
ABSOLUTE MONOCYTE COUNT	0.19 Low	0.20 - 1.00	thou/ μ L
ABSOLUTE EOSINOPHIL COUNT	0.32	0.02 - 0.50	thou/ μ L
NEUTROPHIL LYMPHOCYTE RATIO (NLR)	2.1		



ANITTA ROBIN
LAB TECHNOLOGIST



DR. SINDHU GEORGE, MBBS, MD
(Reg No TCMC:28380)
QUALITY MANAGER



SREEDEVI MP
LAB TECHNOLOGIST



View Details



View Report

PERFORMED AT :

DDRC AGILUS PATHLABS LIMITED
Room A1, Ground Floor, Sitaram Tejal,
Opp.110KV Substation, Ashwini Junction
TRICHUR, 680022
KERALA, INDIA
Tel : 93334 93334
Email : customercare.ddrc@agilus.in



Patient Ref. No. 66600008147447

PATIENT NAME : ASWATHY M D

REF. DOCTOR : DR.SINDHU

CODE/NAME & ADDRESS : CA00010147 -

MEDIWHEEL ARCOFEMI HEALTHCARE LIMITED
F701A, LADO SARAI, NEW DELHI,SOUTH DELHI,
DELHI,
SOUTH DELHI 110030
8800465156

ACCESSION NO : **4177XC001231**

PATIENT ID : ASWAF2602934177

CLIENT PATIENT ID:

ABHA NO :

AGE/SEX : 31 Years Female

DRAWN :

RECEIVED : 09/03/2024 09:45:39

REPORTED : 09/03/2024 15:05:19

Test Report Status	Final	Results	Units
--------------------	-------	---------	-------

ERYTHROCYTE SEDIMENTATION RATE (ESR), EDTA BLOOD

SEDIMENTATION RATE (ESR)	43 High	0 - 20	mm at 1 hr
--------------------------	----------------	--------	------------

SUGAR URINE - POST PRANDIAL

SUGAR URINE - POST PRANDIAL	DETECTED (+++)	NOT DETECTED
-----------------------------	-----------------------	--------------

SUGAR URINE - FASTING

SUGAR URINE - FASTING	DETECTED (+++)	NOT DETECTED
-----------------------	-----------------------	--------------

IMMUNOHAEMATOLOGY**MEDIWHEEL HEALTH CHECKUP BELOW 40(F)TMT****ABO GROUP & RH TYPE, EDTA WHOLE BLOOD**

ABO GROUP	TYPE O
RH TYPE	POSITIVE

Interpretation(s)

ABO GROUP & RH TYPE, EDTA WHOLE BLOOD-Blood group is identified by antigens and antibodies present in the blood. Antigens are protein molecules found on the surface of red blood cells. Antibodies are found in plasma. To determine blood group, red cells are mixed with different antibody solutions to give A,B,O or AB.

Disclaimer: "Please note, as the results of previous ABO and Rh group (Blood Group) for pregnant women are not available, please check with the patient records for availability of the same."

The test is performed by both forward as well as reverse grouping methods.

BIO CHEMISTRY

ANITTA ROBIN
LAB TECHNOLOGIST



DR. SINDHU GEORGE, MBBS, MD
(Reg No TCMC:28380)
QUALITY MANAGER

Page 4 Of 9



View Details



View Report

PERFORMED AT :

DDRC AGILUS PATHLABS LIMITED
Room A1, Ground Floor, Sitaram Tejal,
Opp.110KV Substation, Ashwini Junction
TRICHUR, 680022
KERALA, INDIA
Tel : 93334 93334
Email : customercare.ddrc@agilus.in



Patient Ref. No. 66600008147447

PATIENT NAME : ASWATHY M D

REF. DOCTOR : DR.SINDHU

CODE/NAME & ADDRESS : CA00010147 -
MEDIWHEEL ARCOFEMI HEALTHCARE LIMITED
F701A, LADO SARAI, NEW DELHI,SOUTH DELHI,
DELHI,
SOUTH DELHI 110030
8800465156

ACCESSION NO : **4177XC001231**
PATIENT ID : ASWAF2602934177
CLIENT PATIENT ID:
ABHA NO :

AGE/SEX : 31 Years Female
DRAWN :
RECEIVED : 09/03/2024 09:45:39
REPORTED : 09/03/2024 15:05:19

Test Report Status	<u>Final</u>	Results	Units
--------------------	--------------	---------	-------

MEDIWHEEL HEALTH CHECKUP BELOW 40(F)TMT

BLOOD UREA NITROGEN (BUN), SERUM

BLOOD UREA NITROGEN 11 Adult(<60 yrs) : 6 to 20 mg/dL

BUN/CREAT RATIO

BUN/CREAT RATIO 18.3

CREATININE, SERUM

CREATININE 0.60 18 - 60 yrs : 0.6 - 1.1 mg/dL

GLUCOSE, POST-PRANDIAL, PLASMA

GLUCOSE, POST-PRANDIAL, PLASMA **141 High** Diabetes Mellitus : > or = 200. mg/dL
Impaired Glucose tolerance/
Prediabetes : 140 - 199.
Hypoglycemia : < 55.

GLUCOSE FASTING,FLUORIDE PLASMA

FBS (FASTING BLOOD SUGAR) 109 Diabetes Mellitus : > or = 126. mg/dL
Impaired fasting Glucose/
Prediabetes : 101 - 125.
Hypoglycemia : < 55.

LIVER FUNCTION TEST WITH GGT

BILIRUBIN, TOTAL 0.64 General Range : < 1.1 mg/dL
BILIRUBIN, DIRECT 0.30 General Range : < 0.3 mg/dL
BILIRUBIN, INDIRECT 0.34 0.00 - 1.00 mg/dL



ANITTA ROBIN
LAB TECHNOLOGIST



DR. SINDHU GEORGE, MBBS, MD
(Reg No TCMC:28380)
QUALITY MANAGER



View Details



View Report

PERFORMED AT :

DDRC AGILUS PATHLABS LIMITED
Room A1, Ground Floor, Sitaram Tejal,
Opp.110KV Substation, Ashwini Junction
TRICHUR, 680022
KERALA, INDIA
Tel : 93334 93334
Email : customercare.ddrc@agilus.in



PATIENT NAME : ASWATHY M D

REF. DOCTOR : DR.SINDHU

CODE/NAME & ADDRESS : CA00010147 -
 MEDIWHEEL ARCOFEMI HEALTHCARE LIMITED
 F701A, LADO SARAI, NEW DELHI,SOUTH DELHI,
 DELHI,
 SOUTH DELHI 110030
 8800465156

ACCESSION NO : **4177XC001231**
PATIENT ID : ASWAF2602934177
CLIENT PATIENT ID:
ABHA NO :

AGE/SEX : 31 Years Female
DRAWN :
RECEIVED : 09/03/2024 09:45:39
REPORTED : 09/03/2024 15:05:19

Test Report Status	Final	Results	Units
--------------------	-------	---------	-------

TOTAL PROTEIN	6.6	Ambulatory : 6.4 - 8.3 Recumbant : 6 - 7.8	g/dL
ALBUMIN	4.5	20-60yrs : 3.5 - 5.2	g/dL
GLOBULIN	2.1	2.0 - 4.1	g/dL
ALBUMIN/GLOBULIN RATIO	2.1 High	1.0 - 2.0	RATIO
ASPARTATE AMINOTRANSFERASE (AST/SGOT)	13	Adults : < 33	U/L
ALANINE AMINOTRANSFERASE (ALT/SGPT)	23	Adults : < 34	U/L
ALKALINE PHOSPHATASE	101	Adult(<60yrs) : 35 - 105	U/L
GAMMA GLUTAMYL TRANSFERASE (GGT)	12	Adult (female) : < 40	U/L

TOTAL PROTEIN, SERUM

TOTAL PROTEIN	6.6	Ambulatory : 6.4 - 8.3 Recumbant : 6 - 7.8	g/dL
---------------	-----	---	------

URIC ACID, SERUM

URIC ACID	3.1	Adults : 2.4-5.7	mg/dL
-----------	-----	------------------	-------

BIOCHEMISTRY - LIPID

MEDIWHEEL HEALTH CHECKUP BELOW 40(F)TMT

LIPID PROFILE, SERUM

CHOLESTEROL	109	Desirable : < 200 Borderline : 200-239 High : >or= 240	mg/dL
TRIGLYCERIDES	72	Normal : < 150 High : 150-199 Hypertriglyceridemia : 200-499 Very High : > 499	mg/dL
HDL CHOLESTEROL	38 Low	General range : 40-60	mg/dL

DR. SINDHU GEORGE, MBBS, MD
 (Reg No TCMC:28380)
QUALITY MANAGER

ANITTA ROBIN
LAB TECHNOLOGIST



View Details



View Report

PERFORMED AT :

DDRC AGILUS PATHLABS LIMITED
 Room A1, Ground Floor, Sitaram Tejal,
 Opp.110KV Substation, Ashwini Junction
 TRICHUR, 680022
 KERALA, INDIA
 Tel : 93334 93334
 Email : customercare.ddrc@agilus.in



Patient Ref. No. 66600008147447

PATIENT NAME : ASWATHY M D

REF. DOCTOR : DR.SINDHU

CODE/NAME & ADDRESS : CA00010147 -
 MEDIWHEEL ARCOFEMI HEALTHCARE LIMITED
 F701A, LADO SARAI, NEW DELHI,SOUTH DELHI,
 DELHI,
 SOUTH DELHI 110030
 8800465156

ACCESSION NO : **4177XC001231**
PATIENT ID : ASWAF2602934177
CLIENT PATIENT ID:
ABHA NO :

AGE/SEX : 31 Years Female
DRAWN :
RECEIVED : 09/03/2024 09:45:39
REPORTED : 09/03/2024 15:05:19

Test Report Status	Final	Results	Units
LDL CHOLESTEROL, DIRECT	63	Optimum : < 100 Above Optimum : 100-129 Borderline High : 130-159 High : 160-189 Very High : >or= 190	mg/dL
NON HDL CHOLESTEROL	71	Desirable: Less than 130 Above Desirable: 130 - 159 Borderline High: 160 - 189 High: 190 - 219 Very high: > or = 220	mg/dL
VERY LOW DENSITY LIPOPROTEIN CHOL/HDL RATIO	14.4	< or = 30.0	mg/dL
LDL/HDL RATIO	2.9 Low	3.30 - 4.40	
	1.7	0.5 - 3.0	

SPECIALISED CHEMISTRY - HORMONE

MEDIWHEEL HEALTH CHECKUP BELOW 40(F)TMT

THYROID PANEL, SERUM

T3	73.87	Non-Pregnant : 60-181 Pregnant Trimester-wise 1st : 81-190 2nd : 100-260 3rd : 100-260	ng/dL
T4	8.00	3.2 - 12.6	µg/dl
TSH 3RD GENERATION	4.340	18-49 yrs(Non-Pregnant) : 0.4-4.2 Pregnant (Trimester wise): 1st : 0.1-2.5 2nd : 0.2-3.0 3rd : 0.3-3.0	µIU/mL

DR. SINDHU GEORGE, MBBS, MD
 (Reg No TCMC:28380)
QUALITY MANAGER

ANITTA ROBIN
LAB TECHNOLOGIST



View Details



View Report

PERFORMED AT :

DDRC AGILUS PATHLABS LIMITED
 Room A1, Ground Floor, Sitaram Tejal,
 Opp.110KV Substation, Ashwini Junction
 TRICHUR, 680022
 KERALA, INDIA
 Tel : 93334 93334
 Email : customercare.ddrc@agilus.in



PATIENT NAME : ASWATHY M D

REF. DOCTOR : DR.SINDHU

CODE/NAME & ADDRESS : CA00010147 -
 MEDIWHEEL ARCOFEMI HEALTHCARE LIMITED
 F701A, LADO SARAI, NEW DELHI,SOUTH DELHI,
 DELHI,
 SOUTH DELHI 110030
 8800465156

ACCESSION NO : **4177XC001231**
PATIENT ID : ASWAF2602934177
CLIENT PATIENT ID:
ABHA NO :

AGE/SEX : 31 Years Female
DRAWN :
RECEIVED : 09/03/2024 09:45:39
REPORTED : 09/03/2024 15:05:19

Test Report Status	Final	Results	Units
--------------------	-------	---------	-------

CLINICAL PATH - URINALYSIS

MEDIWHEEL HEALTH CHECKUP BELOW 40(F)TMT

PHYSICAL EXAMINATION, URINE

COLOR PALE YELLOW
 APPEARANCE CLEAR

CHEMICAL EXAMINATION, URINE

PH	6.5	4.7 - 7.5
SPECIFIC GRAVITY	1.010	1.003 - 1.035
PROTEIN	DETECTED (SMALL)	NOT DETECTED
GLUCOSE	DETECTED (+++)	NOT DETECTED
KETONES	NOT DETECTED	NOT DETECTED
BLOOD	NOT DETECTED	NOT DETECTED
BILIRUBIN	NOT DETECTED	NOT DETECTED
UROBILINOGEN	NORMAL	NORMAL
NITRITE	NOT DETECTED	NOT DETECTED

MICROSCOPIC EXAMINATION, URINE

RED BLOOD CELLS	3 - 5	NOT DETECTED	/HPF
WBC	2-3	0-5	/HPF
EPITHELIAL CELLS	0-1	0-5	/HPF
CASTS	NOT DETECTED		
CRYSTALS	NOT DETECTED		
BACTERIA	NOT DETECTED	NOT DETECTED	



SREEDEVI MP
LAB TECHNOLOGIST



DR. SINDHU GEORGE, MBBS, MD
(Reg No TCMC:28380)
QUALITY MANAGER



View Details



View Report

PERFORMED AT :

DDRC AGILUS PATHLABS LIMITED
 Room A1, Ground Floor, Sitaram Tejal,
 Opp.110KV Substation, Ashwini Junction
 TRICHUR, 680022
 KERALA, INDIA
 Tel : 93334 93334
 Email : customercare.ddrc@agilus.in



Patient Ref. No. 66600008147447

PATIENT NAME : ASWATHY M D

REF. DOCTOR : DR.SINDHU

CODE/NAME & ADDRESS : CA00010147 - MEDIWHEEL ARCOFEMI HEALTHCARE LIMITED F701A, LADO SARAI, NEW DELHI,SOUTH DELHI, DELHI, SOUTH DELHI 110030 8800465156	ACCESSION NO : 4177XC001231 PATIENT ID : ASWAF2602934177 CLIENT PATIENT ID : ABHA NO :	AGE/SEX : 31 Years Female DRAWN : RECEIVED : 09/03/2024 09:45:39 REPORTED : 09/03/2024 15:05:19
---	--	--

Test Report Status	<u>Final</u>	Results	Units
--------------------	--------------	---------	-------



SREEDEVI MP
LAB TECHNOLOGIST



DR. SINDHU GEORGE, MBBS, MD
(Reg No TCMC:28380)
QUALITY MANAGER



[View Details](#)



[View Report](#)

PERFORMED AT :
 DDRC AGILUS PATHLABS LIMITED
 Room A1, Ground Floor, Sitaram Tejal,
 Opp.110KV Substation, Ashwini Junction
 TRICHUR, 680022
 KERALA, INDIA
 Tel : 93334 93334
 Email : customercare.ddrc@agilus.in



Patient Ref. No. 66600008147447

If the examinee is suffering from an acute life threatening situation, you may be obliged to disclose the result of the medical examination to the examinee.

1. Name of the examinee	:	Mr./Mrs./Ms. ASWATHY
2. Mark of Identification	:	(Mole/Scar/any other (specify location)): (R) little finger
3. Age/Date of Birth	:	31, 26-02-1993 Gender: WPM
4. Photo ID Checked	:	(Passport/Election Card/PAN Card/Driving Licence/Company ID)

PHYSICAL DETAILS:

a. Height 168 (cms)	b. Weight 64 (Kgs)	c. Girth of Abdomen 93 (cms)
d. Pulse Rate 74 (/Min)	e. Blood Pressure:	Systolic Diastolic
	1 st Reading	110 80
	2 nd Reading	110 80

FAMILY HISTORY:

Relation	Age if Living	Health Status	If deceased, age at the time and cause
Father	60	Good T2DM	
Mother	55	Good	
Brother(s)	27	Good DM	
Sister(s)			

HABITS & ADDICTIONS: Does the examinee consume any of the following?

Tobacco in any form	Sedative	Alcohol
No	No	No

PERSONAL HISTORY

- | | |
|---|---|
| a. Are you presently in good health and entirely free from any mental or Physical impairment or deformity. If No, please attach details. Y/N | c. During the last 5 years have you been medically examined, received any advice or treatment or admitted to any hospital? Y/N |
| b. Have you undergone/been advised any surgical procedure? Y/N | d. Have you lost or gained-weight in past 12 months? Y/N |

Have you ever suffered from any of the following?

- | | |
|--|---|
| • Psychological Disorders or any kind of disorders of the Nervous System? Y/N | • Any disorder of Gastrointestinal System? Y/N |
| • Any disorders of Respiratory system? Y/N | • Unexplained recurrent or persistent fever, and/or weight loss Y/N |
| • Any Cardiac or Circulatory Disorders? Y/N | • Have you been tested for HIV/HBsAg / HCV before? If yes attach reports Y/N |
| • Enlarged glands or any form of Cancer/Tumour? Y/N | • Are you presently taking medication of any kind? Y/N |
| • Any Musculoskeletal disorder? Y/N | T2DM - 1 year on Ultrane long act |

• Any disorders of Urinary System?

Y/N

• Any disorder of the Eyes, Ears, Nose, Throat or Mouth & Skin

Y/N

FOR FEMALE CANDIDATES ONLY

a. Is there any history of diseases of breast/genital organs?

Y/N

d. Do you have any history of miscarriage/abortion or MTP

Y/N

b. Is there any history of abnormal PAP Smear/Mammogram/USG of Pelvis or any other tests? (If yes attach reports)

Y/N

e. For Parous Women, were there any complication during pregnancy such as gestational diabetes, hypertension etc

Y/N

c. Do you suspect any disease of Uterus, Cervix or Ovaries?

Y/N

f. Are you now pregnant? If yes, how many months?

Y/N

CONFIDENTIAL COMMENTS FROM MEDICAL EXAMINER

➤ Was the examinee co-operative? Y/N

➤ Is there anything about the examinee's health, lifestyle that might affect him/her in the near future with regard to his/her job? Y/N

➤ Are there any points on which you suggest further information be obtained? Y/N

➤ Based on your clinical impression, please provide your suggestions and recommendations below:

USG - Grade 5 fatty infiltration of liver. Needs follow up.

➤ Do you think he/she is MEDICALLY FIT or UNFIT for employment.

FIT

MEDICAL EXAMINER'S DECLARATION

I hereby confirm that I have examined the above individual after verification of his/her identity and the findings stated above are true and correct to the best of my knowledge.

Name & Signature of the Medical Examiner :

Signature

Seal of Medical Examiner :

Dr. SINDHU GEORGE
MBBS, MD (Biochemist)
Reg. No: 28380
Consultant Biochemist

Name & Seal of DDRC SRL Branch :



Date & Time :

DDRC agilus Pathlabs Limited.

Corp. Office : Express House, Second Floor, Opp. Pothys Silks, Banerjee Road, Kaloore -682017

Contact :- 93334 93334, Web :- www.ddrcagilus.com Email :- info.ddrc@agilus.in



DDRC Agilus thrissur

Age / Gender: 31/Female
Patient ID: bob
Patient Name: Aswathy

Date and Time: 9th Mar 24 8:54 AM

eg. wkl

Dr. P. R. MOJ. V. K.
MD (General), DRC (Genl)
Reg. No: 27265
Consultant Cardiologist
Kerala Health Services
Kannur
Kannur Medical College
Kannur

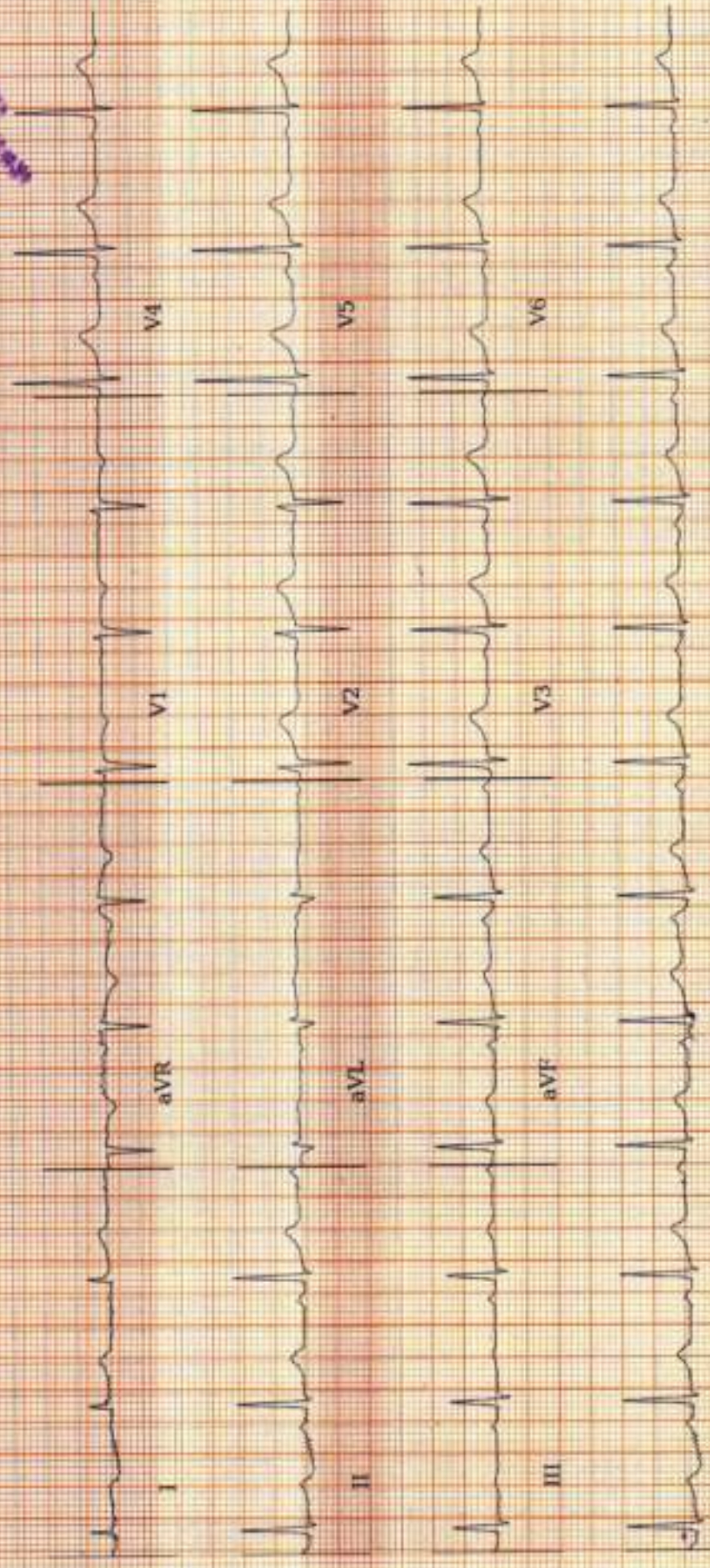

AF: 76bpm VR: 73bpm QRSD: 84ms
25.0 mm/s 10.0 mm/mV 0.20Hz, 50Hz
QTcB: 458.39ms QT: 410ms



P-R-T: 71° 65° 47°

REPORTED BY



ECG Within Normal Limits; Sinus Rhythm. Please correlate clinically.

Disclaimer: Analysis in this report is based on ECG trace and should only be used as an adjunct to clinical history, symptoms and results of other assays and non-operative tests and must be interpreted by a qualified physician.

R

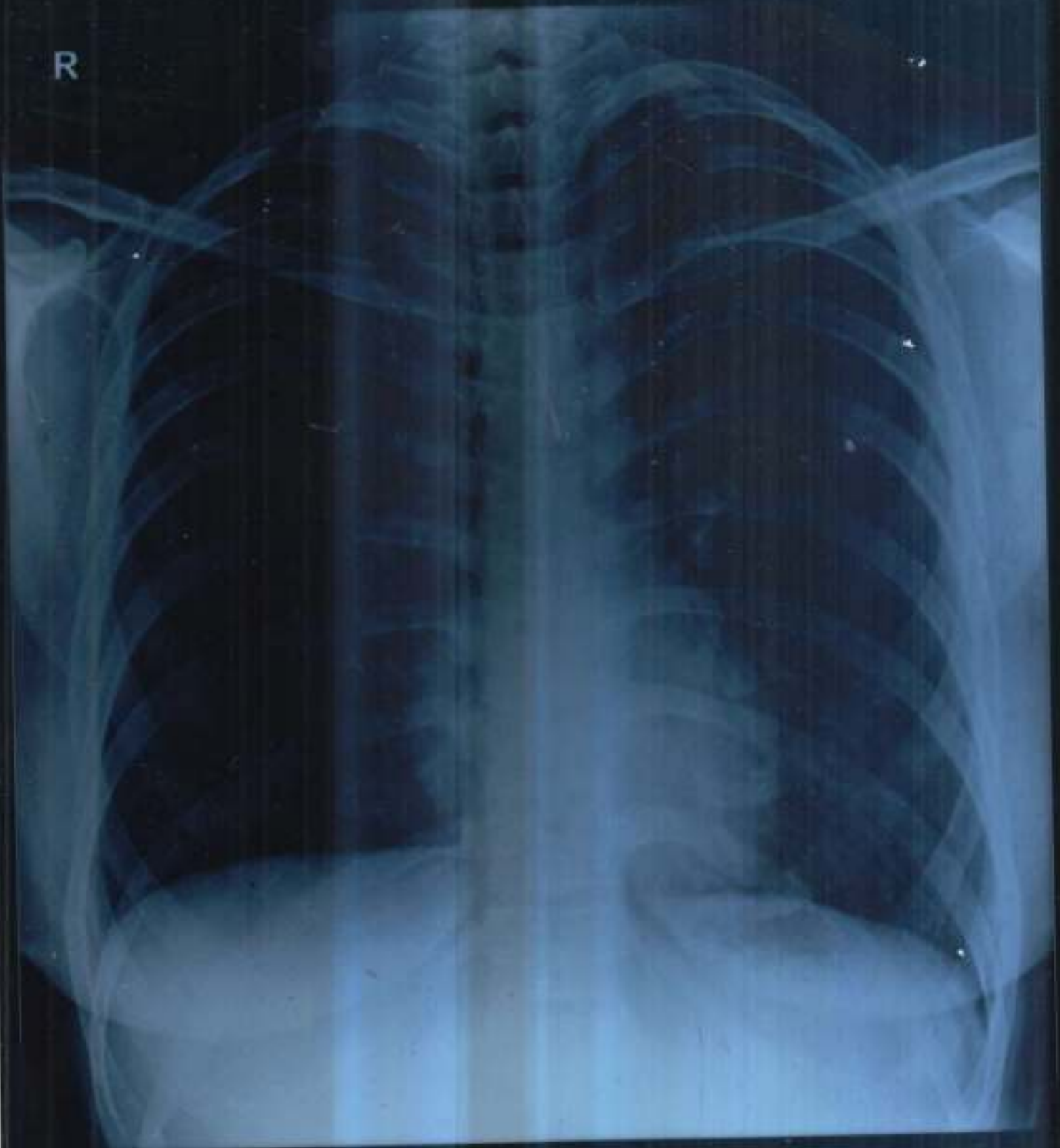

ASWATHY M.D. 31Y  MEDIWHEEL XC 12131 CHEST PA 09 Mar 24 08:41 AM
DDRC AGILUS, THRISSUR, PH9446425900

Name: ASWATHY M D**Date: 09.03.2024****Age/Sex: 31Y / FEMALE****CHEST X-RAY (PA View):**

Trachea is central.

Cardiac shadow appears normal in size and configuration.

Both lung fields are clear.

Bilateral costophrenic and cardiophrenic angles are clear.

No focal consolidation, effusion, pulmonary edema or pneumothorax.

Both hila appear normal.

Bony thorax and soft tissues are unremarkable.

IMPRESSION:

- **No significant abnormality detected.**



DR. BHARATH CHANDRAN G.
MBBS, MD-REG NO: 53107(TCMC)
CONSULTANT RADIOLOGIST

Dr. BHARATH CHANDRAN G
MBBS, MD
CONSULTANT RADIOLOGIST
Reg. No. : 53107 (TCMC)



Drishyam Eye Care Hospital LLP

See The World With Us



VISION CERTIFICATE

This is to certify that..... ASWATHY. MD 31F..... has been examined and results are as follows

	Right Eye	Left Eye
Distant Vision	6/6 (UN AIDED)	6/6
Near vision	N6 (UN AIDED)	N6
IOP(Intra ocular pressure)	18 (mm of Hg) WNL	17
Anterior segment	NORMAL	NORMAL
Fundus	NORMAL	NORMAL
Squint	NIL	NIL
Colour Vision	NORMAL	NORMAL

Doctor's Signature

DR. RESHMI E. GEORGE
M.B.B.S., MS(OPH)
CONSULTANT OPHTHALMOLOGIST
Reg.No : 44076

Place :

Thrissur

Date :

9/9/2024



Contact: 0487 22 222 99
www.drishyameye.com
info@drishyameye.com

Drishyam Eye Care Hospital LLP
Opp. BSNL Office, Kovilakathumpadam, Thrissur,
Kerala -680022 | Mob: +91 7025 11 11 99

Patient Name: MRS. ASWATHY	Age: 31 Y	Sex: Female
Ref. Consultant :	AC No:	Date: 09.03.2024
Clinical details: Health check up		

USG ABDOMEN AND PELVIS

Liver measures 14.3 cm, normal in size and fatty in echotexture. No focal lesions seen. PV and CBD are normal in course and calibre. No dilatation of intrahepatic biliary radicals seen. Subphrenic spaces are normal.

Gall bladder is distended and appears normal.

Spleen measures 9.8 cm, normal in size and echotexture. No focal or diffuse lesions seen.

Pancreas (head & body) is normal in size and echotexture. No focal lesions seen. No duct dilatation or calcification seen. Tail is obscured.

Right kidney measures 11.4 x 5.4 cm. Normal in size and cortical echogenicity. Cortico medullary differentiation is maintained. No calculus or mass seen. No dilatation of pelvicalyceal system.

Left kidney measures 10.5 x 5.1 cm. Normal in size and cortical echogenicity. Cortico medullary differentiation is maintained. No calculus or mass seen. No dilatation of pelvicalyceal system.

Urinary bladder is distended. Wall appears normal. No calculus or mass seen.

Uterus is anteverted and measures 2.6 x 3.5 x 7.1 cm, normal in size and echotexture. No focal myometrial lesions. Endometrial thickness 3.6 mm.

Right ovary measures 2.6 x 1.6 cm. Left ovary measures 2.8 x 2 cm. Both ovaries are normal in size and echotexture.

No adnexal mass seen. No free fluid noted in POD.

No ascites. Upper para aortic area normal. No significant bowel wall thickening noted.

IMPRESSION

➤ **Grade I fatty infiltration of liver.**

Dr. BHARATH CHANDRAN G
 MBBS, MD
 CONSULTANT RADIOLOGIST
 Reg. No. : 53107 (TCMC)

DR. BHARATH CHANDRAN G.
 MBBS, MD-REG NO: 53107 (TCMC)
 CONSULTANT RADIOLOGIST

Thanks for your referral. Ultrasound reports need not be fully accurate. It has to be correlated clinically and with relevant investigations.



भारत सरकार
Government of India

Aswathy M D
Date of Birth/DOB: 26/02/1993
Female/ FEMALE

7165 9640 1240
VID : 9165 7139 7561 5229
मेरा आधार, मेरी पहचान

Aswathy M D

Aswathy

9086061320

