



Certificate No.: PCH/2022-1802
April 07, 2022 - April 06, 2024

MR No. 177582 Patient Name Mr. Amit G. Rao Age 40 Sex M Date 14/09/24

Mob No.

Investigations : (Please Tick)

- CBC
- ESR
- CRP
- S-Vit D3
- S-Vit B12
- RBS
- B Sugar - F/PP
- HbA1C
- T/KFT
- PT
- INR
- RA Factor
- Anti CCP
- HLA B27
- ANA
- HIV
- HBsAg
- Anti HCV

H-165
W-81
BB-120/75
P-79

Cardiologist reference
[Signature]

Dr. Bhawna Garg
MBBS, DIPLO, PGDHA
MEDICAL CO ORDINATOR
RJN Apollo Spectra Hospital
Reg. No. MP18035

Vitals

- B.P.
- P.R.
- O2
- Temp

Medical Illness

- Hypertension
- Diabetes
- Thyroid
- Cardiac Disease
- Drug Allergies

Next Appointment/Follow up

Signature :

Patient NAME : Mr.AMIT KUMAR PARYA	Collected : 14/Sep/2024 09:35AM
Age/Gender : 40 Y 0 M 0 D /M	Received : 14/Sep/2024 10:15AM
UHID/MR NO : ILK.00044886	Reported : 14/Sep/2024 10:44AM
Visit ID : ILK.132630	Status : Final Report
Ref Doctor : Dr.ARCOFEMI HEALTHCARE LIMITED	Client Name : INSTA

DEPARTMENT OF HEMATOLOGY

COMPLETE BLOOD COUNT- CBC / HAEMOGRAM , WHOLE BLOOD EDTA

Haemoglobin (Hb%)	12.9	gm%	14.0-17.0	Cyanmeth
P.C.V (Hematocrit)	39.3	%	40-54	Cell Counter
RBC Count	4.8	Mill./cu mm	4.00-5.50	Cell Counter
Mean Corpuscular Volume(MCV)	82.6	fL	76-96	Calculated
Mean Corpuscular Hb. (MCH)	27.1	pg	27.0-32.0	Calculated
Mean Corp. Hb. Conc.(MCHC)	32.8	g/dl	30.0-35.0	Calculated
RDW	14.7	%	11-16	Calculated
Total WBC count (TLC)	10,500	/cu mm	4000-11000	Cell Counter

Differential Count by Flowcytometry/Microscopy

Neutrophils	74.8	%	50-70	Cell Counter
Lymphocytes	16.4	%	20-40	
Monocytes	6.8	%	01-10	Cell Counter
Eosinophils	1.9	%	01-06	Cell Counter
Basophils	0.1	%	00-01	Cell Counter

Absolute Leucocyte Count

Neutrophil (Abs.)	7,845	per cumm	2000 - 8000	Calculated
Lymphocyte (Abs.)	1715	per cumm	600-4000	Calculated
Monocyte (Abs.)	710	per cumm	0-600	Calculated
Eosinophil (Abs.)	201	per cumm	40-440	Calculated
Basophils (Abs.)	10	per cumm	0-110	Calculated
Platelet Count	1.80	Lac/cmm	1.50-4.00	Cell Counter

ERYTHROCYTE SEDIMENTATION RATE (ESR)

Erythrocyte Sedimentation Rate (ESR)	48	mm 1st hr.	0-20	Wester Green
--------------------------------------	----	------------	------	--------------



Sarita Pathak

DR. SARITA PATHAK
M.D (PATH)



SIN NO : 10508788

RJN Apollo Spectra Hospitals

18, Vikas Nagar, Near Sai Baba Temple, Gwalior - 474009 (M.P.) Ph.: 0751-2454600, Mob. : 8269663137, Email: ipc.rjn@gmail.com

• Results may vary from lab to lab and from time to time for the same parameter for the same patient • Assays are performed in accordance with standard procedures.
• In case of disparity test may be repeated immediately. • This report is not valid for medico legal purpose.

Patient NAME	: Mr.AMIT KUMAR PARYA	Collected	: 14/Sep/2024 09:35AM
Age/Gender	: 40 Y 0 M 0 D /M	Received	: 14/Sep/2024 10:15AM
UHID/MR NO	: ELK.00044886	Reported	: 14/Sep/2024 10:44AM
Visit ID	: ELK.132630	Status	: Final Report
Ref Doctor	: Dr.ARCOFEMI HEALTHCARE LIMITED	Client Name	: INSTA

DEPARTMENT OF HEMATOLOGY

BLOOD GROUPING(A,B,O) AND RH FACTOR , WHOLE BLOOD EDTA

Blood Grouping	A			Slide/Tube Agglutination
Rh (D) Type	POSITIVE			Slide/Tube Agglutination

BLOOD PICTURE - PERIPHERAL SMEAR EXAMINATION , WHOLE BLOOD EDTA

RBC'S : Normocytic Normochromic RBC's.
No cytoplasmic inclusions or hemoparasite seen.

WBC'S : Normal in number , morphology and distribution. No toxic granules seen.
No abnormal cell seen.

PLATELETS : Adequate on smear .

IMPRESSION ; NORMOCYTIC NORMOCHROMIC BLOOD PICTURE.



DR. SARITA PATHAK
M.D (PATH)

Patient NAME : Mr.AMIT KUMAR PARYA	Collected : 14/Sep/2024 09:35AM
Age/Gender : 40 Y 0 M 0 D /M	Received : 14/Sep/2024 10:15AM
UHID/MR NO : ILK.00044886	Reported : 14/Sep/2024 11:32AM
Visit ID : ILK.132630	Status : Final Report
Ref Doctor : Dr.ARCOFEMI HEALTHCARE LIMITED	Client Name : INSTA

DEPARTMENT OF BIOCHEMISTRY-ROUTINE

Test Name	Result	Unit	Bio. Ref. Range	Method
-----------	--------	------	-----------------	--------

GLUCOSE - FASTING (FBS) , NAF PLASMA

Fasting Glucose	93.0	mg/dL	65-110	God - Pod
-----------------	------	-------	--------	-----------

Ref.for Biological Reference Intervals: American Diabetic Assiation.

GLUCOSE, POST PRANDIAL (PP), 2 HOURS (POST MEAL) , FLUORIDE PLASMA

Post Prandial Glucose	101.0	mg/dL	90-140	2hrs. after...gm glucose/lunch
-----------------------	-------	-------	--------	-----------------------------------

Ref.for Biological Reference Intervals: American Diabetic Assiation.

Sarita Pathak

DR. SARITA PATHAK
M.D (PATH)



SIN NO : 10508766

RJN Apollo Spectra Hospitals

18, Vikas Nagar, Near Sai Baba Temple, Gwalior - 474009 (M.P.) Ph.: 0751-2454600, Mob. : 8269663137, Email: ipc.rjn@gmail.com

• Results may vary from lab to lab and from time to time for the same parameter for the same patient • Assays are performed in accordance with standard procedures.
• In case of disparity test may be repeated immediately. • This report is not valid for medico legal purpose.

Patient NAME : Mr.AMIT KUMAR PARYA	Collected : 14/Sep/2024 09:35AM
Age/Gender : 40 Y 0 M 0 D /M	Received : 14/Sep/2024 10:15AM
UHID/MR NO : ILK.00044886	Reported : 14/Sep/2024 11:32AM
Visit ID : ILK.132630	Status : Final Report
Ref Doctor : Dr.ARCOFEMI HEALTHCARE LIMITED	Client Name : INSTA

DEPARTMENT OF BIOCHEMISTRY-ROUTINE

Test Name	Result	Unit	Bio. Ref. Range	Method
-----------	--------	------	-----------------	--------

GLYCOSYLATED HAEMOGLOBIN (GHB/HBA1C) , WHOLE BLOOD EDTA

Glycosylated Haemoglobin HbA1c	5.6	%	Normal: <5.7 Pre-Diabetes: 5.7-6.4 Diabetes: 6.5	H P L C
Approximate mean plasma glucose	114.02			Calculated

Ref.for Biological Reference Intervals: American Diabetes Association.

INTERPRETATION:

The A1C test measures your average blood glucose for the past 2 to 3 months. Diabetes is diagnosed at an A1C of greater than or equal to 6.5%.

Therapeutic goals for glycemic control (ADA)

-Adults:

- Goal of therapy: <7.0% HbA1c
- Action suggested: >8.0% HbA1c

-Pediatric patients:

- Toddlers and preschoolers: <8.5% (but >7.5%)
- School age (6-12 years): <8%
- Adolescents and young adults (13-19 years): <7.5%



Sarita Pathak

DR. SARITA PATHAK
M.D (PATH)



SIN NO : 10508788

RJN Apollo Spectra Hospitals

18, Vikas Nagar, Near Sai Baba Temple, Gwalior - 474009 (M.P.) Ph.: 0751-2454600, Mob. : 8269663137, Email: ipc.rjn@gmail.com

• Results may vary from lab to lab and from time to time for the same parameter for the same patient • Assays are performed in accordance with standard procedures.
• In case of disparity test may be repeated immediately. • This report is not valid for medico legal purpose.

Patient NAME : Mr.AMIT KUMAR PARYA	Collected : 14/Sep/2024 09:35AM
Age/Gender : 40 Y 0 M 0 D /M	Received : 14/Sep/2024 10:15AM
UHID/MR NO : ILK.00044886	Reported : 14/Sep/2024 11:32AM
Visit ID : ILK.132630	Status : Final Report
Ref Doctor : Dr.ARCOFEMI HEALTHCARE LIMITED	Client Name : INSTA

DEPARTMENT OF BIOCHEMISTRY-ROUTINE

Test Name	Result	Unit	Bio. Ref. Range	Method
-----------	--------	------	-----------------	--------

COMPLETE KIDNEY PROFILE (RFT/KFT) , SERUM

Urea	18.77	mg/dL	13.0-43.0	Urease
Creatinine	0.6	mg/dL	0.5-1.3	Enzymatic
Uric Acid	5.8	mg/dL	3.5-7.2	Urease
Sodium	144.0	Meq/L	135-155	Direct ISE
Potassium	4.0	Meq/L	3.5-5.5	Direct ISE
Chloride	105.0	mmol/L	96-106	Direct ISE
Calcium	9.9	mg/dL	8.6-10.0	OCPC
Phosphorous	4.1	mg/dL	2.5-5.6	PMA Phenol
BUN	8.77	mg/dL	6.0-20.0	Reflect Spectrophoto

Sarita Pathak

DR. SARITA PATHAK
M.D (PATH)



SIN NO : 10508788

RJN Apollo Spectra Hospitals

18, Vikas Nagar, Near Sai Baba Temple, Gwalior - 474009 (M.P.) Ph.: 0751-2454600, Mob. : 8269663137, Email: ipc.rjn@gmail.com

• Results may vary from lab to lab and from time to time for the same parameter for the same patient • Assays are performed in accordance with standard procedures.
• In case of disparity test may be repeated immediately. • This report is not valid for medico legal purpose.

Patient NAME : Mr.AMIT KUMAR PARYA	Collected : 14/Sep/2024 09:35AM
Age/Gender : 40 Y 0 M 0 D /M	Received : 14/Sep/2024 10:15AM
UHID/MR NO : ILK.00044886	Reported : 14/Sep/2024 11:32AM
Visit ID : ILK.132630	Status : Final Report
Ref Doctor : Dr.ARCOFEMI HEALTHCARE LIMITED	Client Name : INSTA

DEPARTMENT OF BIOCHEMISTRY-ROUTINE

Test Name	Result	Unit	Bio. Ref. Range	Method
-----------	--------	------	-----------------	--------

LIPID PROFILE , SERUM

Type OF Sample	SERUM-F	Unit	Bio. Ref. Range	Method
Total Cholesterol	154.0	mg/dl	up to 200	End Point
Total Triglycerides	72.0	mg/dL	Borderline High Risk : 150-199 High Risk: 200-499 Very High Risk: >500	End Point
HDL Cholesterol	40.0	mg/dL	Optimal: >55 Border Line High Risk: 35-55 High Risk:- <35	Reflect Spectrothoto
Non - HDL Cholesterol	114	mg/dL	<130	
LDL Cholesterol	99.6	mg/dL	49-172	Reflect Spectrothoto
VLDL Cholesterol	14.4	mg/dL	5.0-40.0	Reflect Spectrothoto
Chol / HDL Ratio	3.85		Low Risk : 3.3-4.4 Average Risk : 4.5-7.1 Moderate Risk : 7.2-11.0 High Risk : >11.0	CALCULATED



Sarita Pathak

DR. SARITA PATHAK
M.D (PATH)



SIN NO : 10508766

RJN Apollo Spectra Hospitals

18, Vikas Nagar, Near Sai Baba Temple, Gwalior - 474009 (M.P.) Ph.: 0751-2454600, Mob. : 8269663137, Email: ipc.rjn@gmail.com

• Results may vary from lab to lab and from time to time for the same parameter for the same patient • Assays are performed in accordance with standard procedures.
• In case of disparity test may be repeated immediately. • This report is not valid for medico legal purpose.

Patient NAME : Mr.AMIT KUMAR PARYA	Collected : 14/Sep/2024 09:35AM
Age/Gender : 40 Y 0 M 0 D /M	Received : 14/Sep/2024 10:15AM
UHID/MR NO : ILK.00044886	Reported : 14/Sep/2024 11:32AM
Visit ID : ILK.132630	Status : Final Report
Ref Doctor : Dr.ARCOFENI HEALTHCARE LIMITED	Client Name : INSTA

DEPARTMENT OF BIOCHEMISTRY-ROUTINE

Test Name	Result	Unit	Bio. Ref. Range	Method
LIVER FUNCTION TEST (LFT) WITH GGT , SERUM				
Total Bilirubin	1.1	mg/dL	0.2-1.2	Jendrassik-Grof
Direct Bilirubin	0.2	mg/dL	0.0-0.3	Jendrassik-Grof
Indirect Bilirubin	0.9	mg/dL	0.0-0.9	Calculated
SGOT / AST	28.0	U/L	1-30	UV Kinetic (IFCC)
SGPT / ALT	35.0	U/L	1-45	UV Kinetic (IFCC)
Alkaline Phosphatase	88.0	U/L	43-115	PNPP
Gamma Glutaryl Transferase (GGT)	34.0	U/L	0.0-55.0	Reflect Spectrophoto
Total Protein	7.0	g/dl	6.4-8.3	Biuret
Albumin	4.3	g/dL	3.5-5.2	BCG
Globulin	2.7	g.dl	2.0-3.5	Calculated
A/G Ratio	1.59	%	1.0-2.3	Calculated



Sarita Pathak

DR. SARITA PATHAK
M.D (PATH)

• Results may vary from lab to lab and from time to time for the same parameter for the same patient • Assays are performed in accordance with standard procedures.
• In case of disparity test may be repeated immediately. • This report is not valid for medico legal purpose.

Patient NAME : Mr.AMIT KUMAR PARYA	Collected : 14/Sep/2024 09:35AM
Age/Gender : 40 Y 0 M 0 D /M	Received : 14/Sep/2024 10:24AM
UHID/MR NO : ILK.00044886	Reported : 14/Sep/2024 01:49PM
Visit ID : ILK.132630	Status : Final Report
Ref Doctor : Dr.ARCOFEMI HEALTHCARE LIMITED	Client Name : INSTA

DEPARTMENT OF BIOCHEMISTRY-SPECIAL

Test Name	Result	Unit	Bio. Ref. Range	Method
-----------	--------	------	-----------------	--------

THYROID PROFILE-I , SERUM

Trilodothyronine Total (TT3)	1.14	ng/dL	0.6-1.8	Chemilluminescence
Thyroxine (TT4)	10.84	µg/dL	4.5-10.9	Chemilluminescence
Thyroid Stimulating Hormone (TSH)	1.067	µIU/ml	0.35-5.50	Chemilluminescence

COMMENT -> Above mentioned reference ranges are standard reference ranges.

AGE RELATED GUIDELINES FOR REFERENCE RANGES FOR TSH

TSH	NEW BORN	INFANT	CHILD	ADULT
(u IU/ml)	0.52-38.9	1.7-9.1	0.7-6.4	0.3-5.6

PREGNENCY RELATED GUIDELINES FOR REFERENCE RANGES FOR TSH

TSH	1st Trimester	2nd & 3rd Trimester
(u IU/ml)	0.2 - 2.5	0.3 - 3.0

NOTE : TSH levels are subject to circadian variation, reaching peak levels between 2-4 AM and at a minimum between 6-10 PM. Dose and time of drug intake also influence the test result.

Ultrasensitive kits used.

Serum T3/ FT3 , T4/FT4 and TSH measurements form three components of thyroid screening panel.

- Primary hypothyroidism is accompanied by elevated serum T3 & T4 values alongwith depressed TSH level.
- Primary hypothyroidism is accompanied by elevated serum T3 & T4 values & elevated serum TSH level.
- Normal T3 &T4 levels with high TSH indicate mild / subclinical HYPOTHYROIDISM.
- slightly elevated T3 levels may be found in pregnancy and in estrogen therapy while depressed levels may be encountered in severe illness, malnutrition, renal failure and during therapy with drugs like propranolol.
- Although elevated TSH levels are nearly always indicative of primary hypothyroidism. Rarely they can result from TSH secreting pituitary tumours (secondary hyperthyroidism).



SIN NO : 105087689

RJN Apollo Spectra Hospitals

18, Vikas Nagar, Near Sai Baba Temple, Gwalior - 474009 (M.P.) Ph.: 0751-2454600, Mob. : 8269663137, Email: ipc.rjn@gmail.com

• Results may vary from lab to lab and from time to time for the same parameter for the same patient • Assays are performed in accordance with standard procedures.
• In case of disparity test may be repeated immediately. • This report is not valid for medico legal purpose.

A. K. Raju

DR. ASHOK KUMAR
M.D. (PATH)

Patient NAME : Mr. AMIT KUMAR PARYA	Collected : 14/Sep/2024 09:35AM
Age/Gender : 40 Y 0 M 0 D /M	Received : 14/Sep/2024 10:15AM
UHID/MR NO : ILK.00044886	Reported : 14/Sep/2024 03:39PM
Visit ID : ILK.132630	Status : Final Report
Ref Doctor : Dr. ARCOFEMI HEALTHCARE LIMITED	Client Name : INSTA

DEPARTMENT OF CLINICAL PATHOLOGY

Test Name	Result	Unit	Bio. Ref. Range	Method
-----------	--------	------	-----------------	--------

CUE - COMPLETE URINE ANALYSIS , URINE

Physical Examination

Colour	DARK YELLOW			Visual
Appearance	Clear			Visual
pH	6.0		5.0-7.5	Dipstick
Specific Gravity	1.030		1.002-1.030	Dipstick

Chemical Examination

Albumin Urine/ Protein Urine	NIL		NIL	Dipstick/Heat Test
Glucose Urine	NIL		NIL	Dipstick/Benedict
Urobilinogen	NIL		NIL	Dipstick/Ehrlich's
Ketones	NIL		NIL	Dipstick/Rotheras
Bile Salts	ABSENT		ABSENT	Dipstick
Bile Pigments	ABSENT		ABSENT	Dipstick/Fouchets
Nitrite	ABSENT		ABSENT	Dipstick

Microscopic Examination.

Pus Cells	2-3	/Hpf	0-2	
Epithelial Cells	3-4	Hpf	<10	
RBC	ABSENT	/Hpf	ABSENT	
Casts	ABSENT		ABSENT	
Crystals	ABSENT		ABSENT	
Bacteria	NORMALLY PRESENT		NORMALLY PRESENT	
Budding Yeast Cells	Absent		Absent	

URINE SUGAR FASTING , URINE

Fasting Urine Sugar	NIL		NIL	
---------------------	-----	--	-----	--



SIN NO : 10508768

RJN Apollo Spectra Hospitals

18, Vikas Nagar, Near Sai Baba Temple, Gwalior - 474009 (M.P.) Ph.: 0751-2454600, Mob. : 8269663137, Email: ipc.rjn@gmail.com

• Results may vary from lab to lab and from time to time for the same parameter for the same patient • Assays are performed in accordance with standard procedures.
• In case of disparity test may be repeated immediately. • This report is not valid for medico legal purpose.

(Signature)

DR. ASHOK KUMAR
M.D. (PATH)

Patient NAME : Mr.AMIT KUMAR PARYA	Collected : 14/Sep/2024 09:35AM
Age/Gender : 43 Y O M D /M	Received : 14/Sep/2024 10:15AM
UHID/MR NO : ILK.00044886	Reported : 14/Sep/2024 03:39PM
Visit ID : ILK.132630	Status : Final Report
Ref Doctor : Dr.ARCOFEMI HEALTHCARE LIMITED	Client Name : INSTA

DEPARTMENT OF CLINICAL PATHOLOGY

Test Name	Result	Unit	Bio. Ref. Range	Method
-----------	--------	------	-----------------	--------

URINE SUGAR (POST PRANDIAL) , URINE(PP)

URINE SUGAR (P. P.)	NIL		NIL	
---------------------	-----	--	-----	--

***** End Of Report *****



SIN NO: 10508766

RJN Apollo Spectra Hospitals

18, Vikas Nagar, Near Sai Baba Temple, Gwalior - 474009 (M.P.) Ph.: 0751-2454600, Mob. : 8259663137, Email: ipc.rjn@gmail.com

• Results may vary from lab to lab and from time to time for the same parameter for the same patient • Assays are performed in accordance with standard procedures.
 • In case of disparity test may be repeated immediately. • This report is not valid for medico legal purpose.

A.K. Rajana

DR. ASHOK KUMAR
M.D. (PATH)

PARYA, AMIT KUMAR
 Patient ID: 177582
 09/14/2024
 11:27:38am
 Male
 40yrs Indian
 Meds:

BRUCE; Total Exercise Time 06:19
 Max HR: 157 bpm - 87% of max predicted 180 bpm HR at rest: 82
 Max BP: 140/100 mmHg Max RPP: 21980 mmHg*bpm

Maximum Workload: 11.90 METS
 Max ST: -1.25 mm, 0.00 mV/s in III; RECOVERY 00:10
 Arrhythmia: A:5
 ST/HR index: 1.61 μ V/bpm
 Location Number: * 0 *

Test Reason:
 Medical History:
 Ref. MD: Ordering MD:
 Technician: Test Type:
 Comment:

Phase Name	Stage Name	Time in Stage	Speed (mph)	Grade (%)	Workload (METS)	HR (bpm)	BP (mmHg)	RPP (mmHg*bpm)	VE (l/min)	ST Level (III mm)	Comment
PRETEST	SUPINE	00:24	0.50	0.00	1.1	87			0	0.40	
EXERCISE	STAGE 1	02:18	2.20	0.00	2.6	103	120/80	12360	0	0.05	
	STAGE 2	01:47	3.00	12.00	8.2	126			0	-0.55	
	STAGE 3	02:01	3.80	14.00	11.2	150	130/90	19500	0	-0.95	
	STAGE 4	00:15	4.60	16.00	11.9	153			0	-1.15	
RECOVERY		03:05	0.00	0.00	1.0	108	130/90	14040	0	0.30	

mild positive for RML

Amit K. Sharma
 Director, Cardiology
 Paryo Spectra Hospitals
 Reg. No. MP 12056

PARYA, AMIT KUMAR

Patient ID 177582

09/14/2024

11:27:51am

82 bpm

Linked Medians

PRETEST

SUPINE

00:12

BRUCE

0.0 mph

0.0 %

RATAN JYOTI DALMIA HEART INSTITUTE

Lead
ST Level (mm)
ST Slope (mV/s)



*Computer-Synthesized Rhythms

BRUCE
2.2 mph
0.0 %

EXERCISE
STAGE 1
02:16

103 bpm
120/80 mmHg

Patient ID 177582
09/14/2024
11:30:20am

Lead
ST Level (mm)
ST Slope (mV/s)

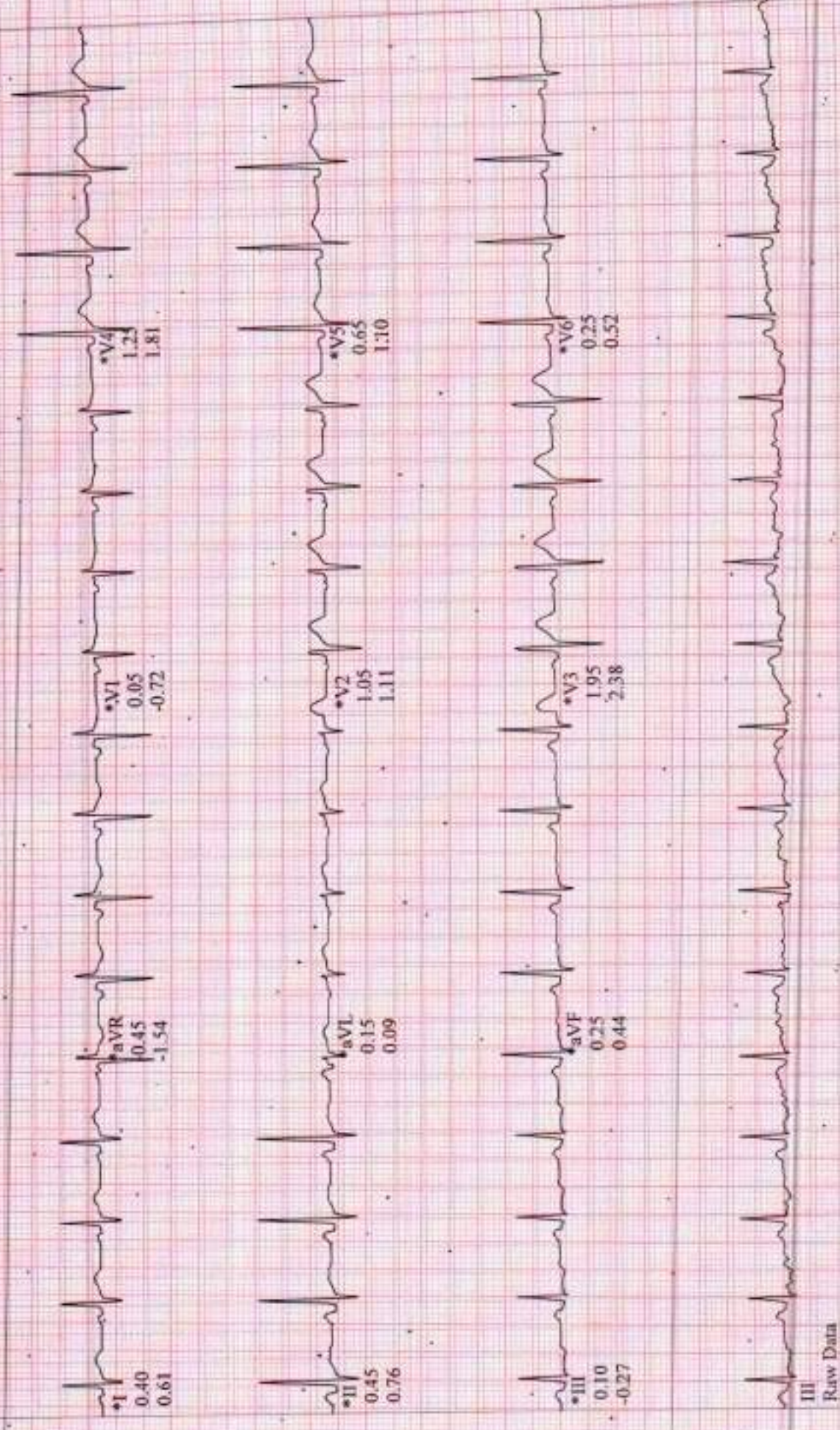

III
Raw Data

*Computer Synthesized Rhythms

BRUCE
3.0 mph
12.0 %

Linked Medians
EXERCISE
STAGE 2
04:02

129 bpm

PARYA, AMIT KUMAR
Patient ID 177582
09/14/2024
11:32:06am

Lead
ST Level (mm)
ST Slope (mV/s)



III
Raw Data

*Computer Synthesized Rhythms

BRUCE
3.8 mph
14.0 %

Linked Medians
EXERCISE
STAGE 3
06:03

150 bpm

PARYA, AMIT KUMAR
Patient ID 177582
09/14/2024
11:34:07am

Lead
ST Level (mm)
ST Slope (mV/s)

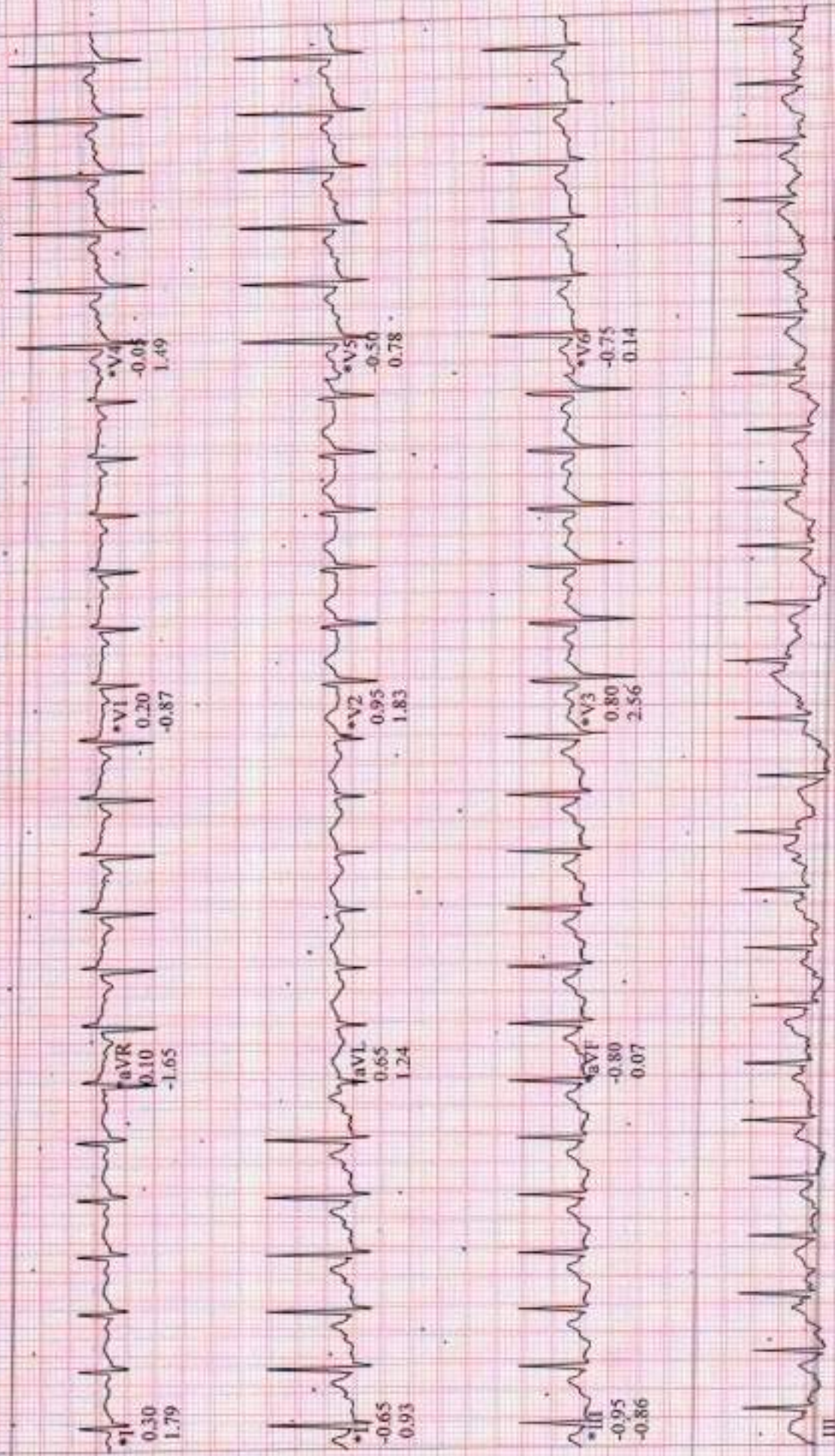

III
Raw Data

*Computer Synthesized Rhythms

Linked Medians (PEAK EXERCISE.)
BRUCE
EXERCISE STAGE 4
4.6 mph
16.0 %
06:20

153 bpm

PARYA, AMIT KUMAR
Patient ID 177582
09/14/2024
11:34:23am

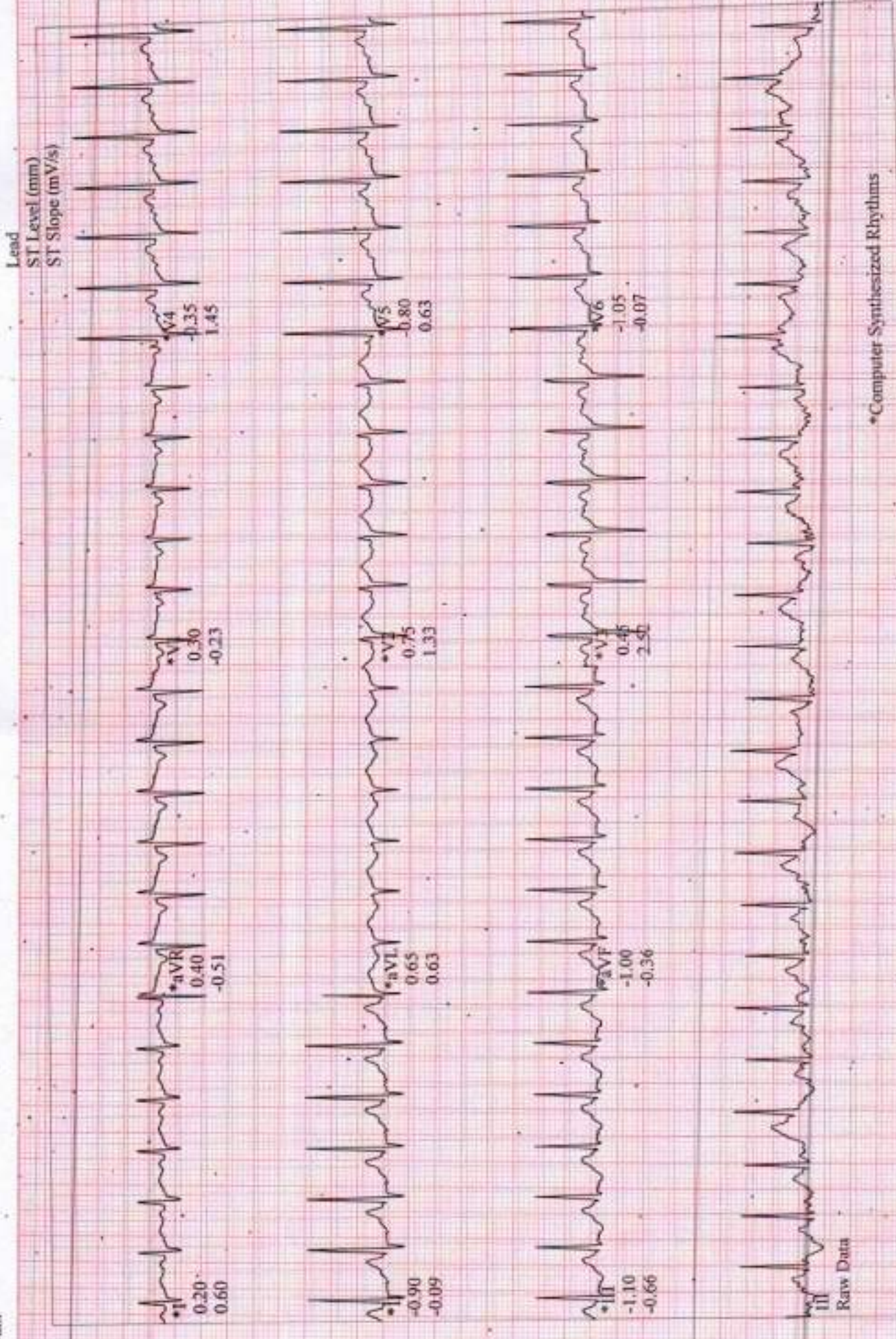

*Computer Synthesized Rhythms

BRUCE
1.5 mph
0.0 %

RECOVERY
#1
00:50

134 bpm
140/100 mmHg

Patient ID 177582
09/14/2024
11:35:13am

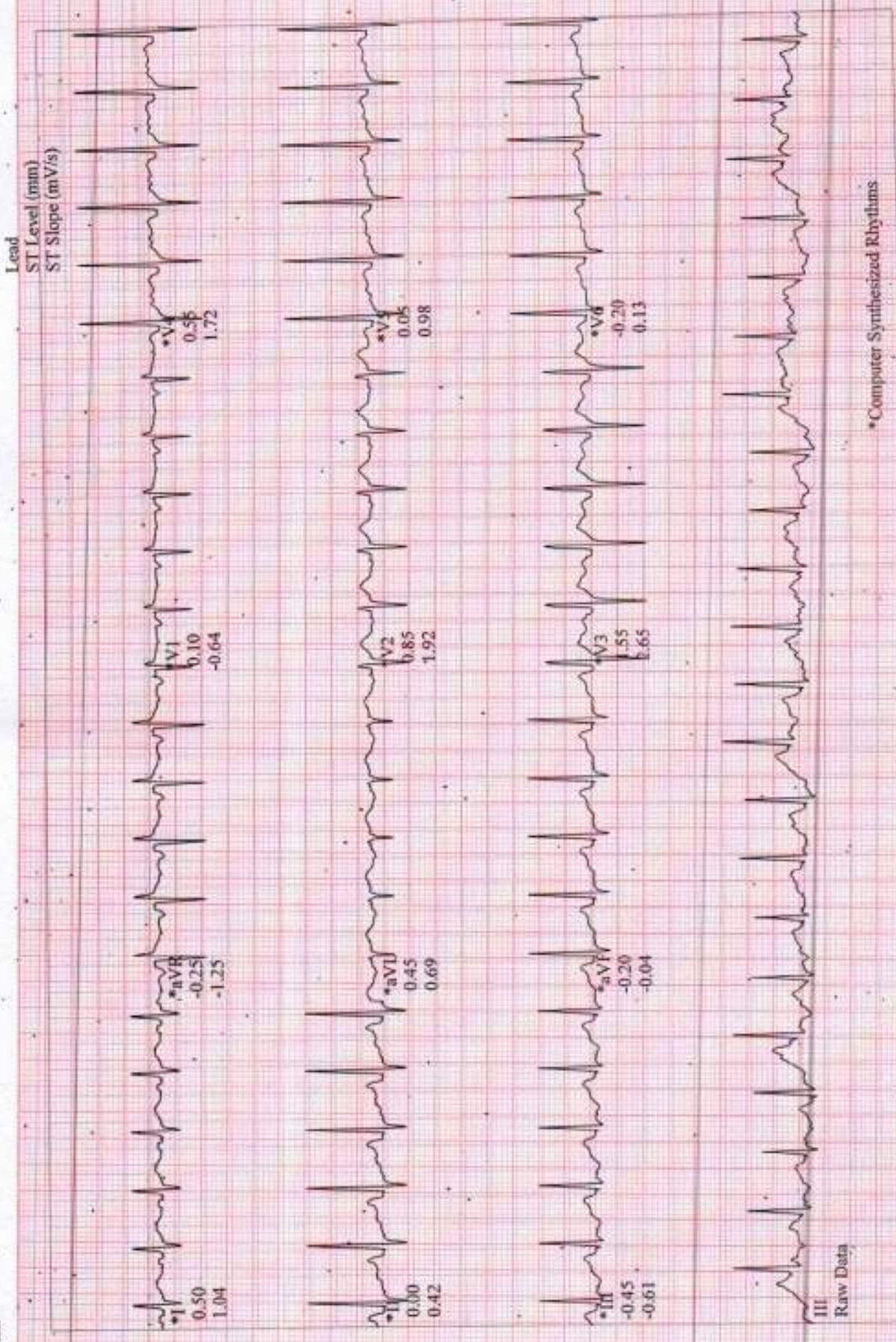

III
Raw Data

*Computer Synthesized Rhythms

BRUCE
0.0 mph
0.0 %

Linked Medians

RECOVERY
#1
01:00

126 bpm
140/100 mmHg

PARYA, AMIT KUMAR
Patient ID 177582
09/14/2024
11:35:22am

Lead
ST Level (mm)
ST Slope (mV/s)



III
Raw Data

*Computer Synthesized Rhythms

BRUCE
0.0 mph
0.0 %

RECOVERY
#1
03:01

104 bpm
130/90 mmHg

Patient ID 177582
09/14/2024
11:37:24am

Lead
ST Level (mm)
ST Slope (mV/s)

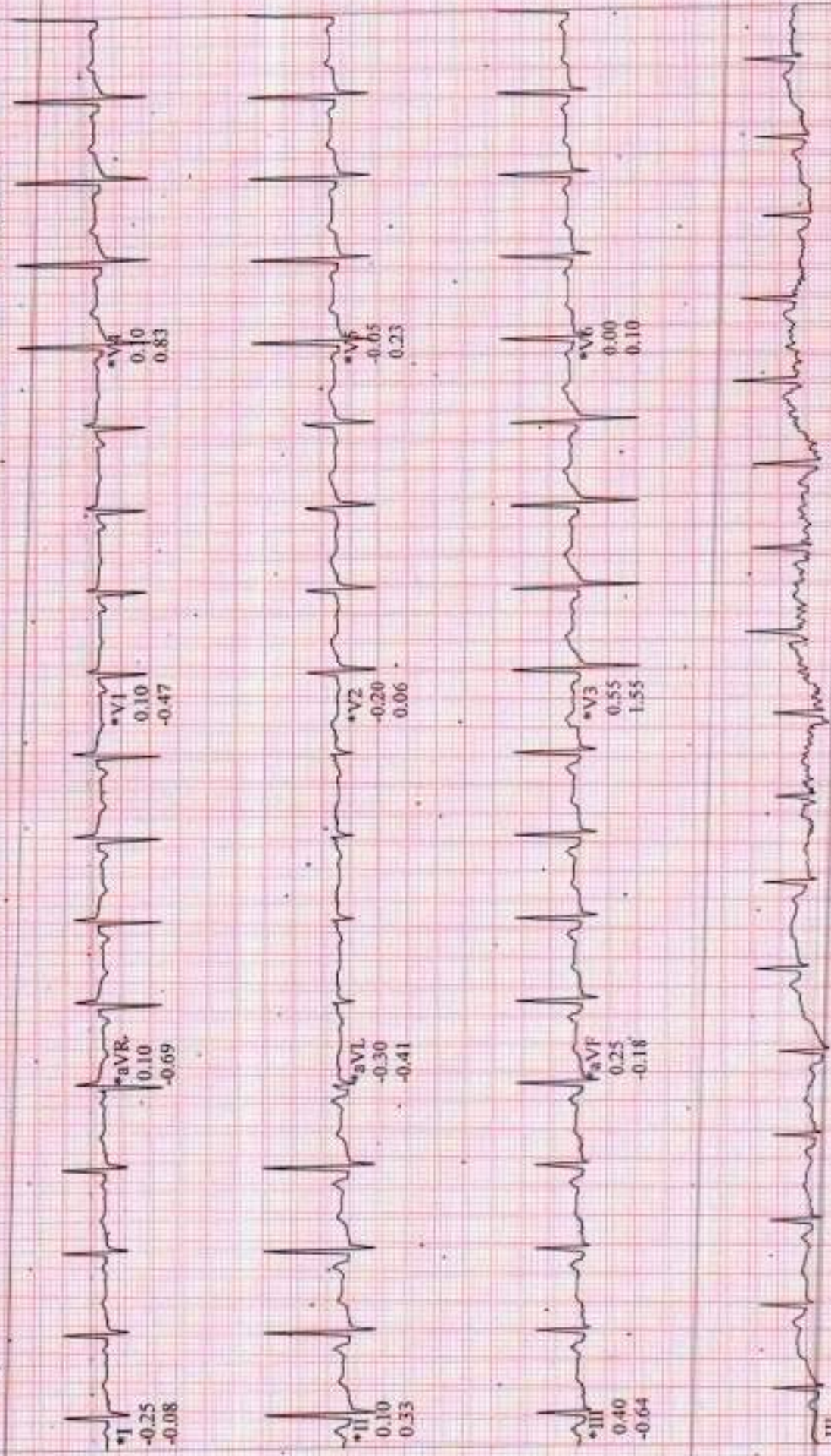

III
Raw Data

*Computer Synthesized Rhythms



Certificate No.: PB/2022-1862
April 07, 2022 - April 06, 2024

MR No. Patient Name Susif Age 39 Sex M Date 14/09/24

Mob No.

Investigations : (Please Tick)

- CBC
- ESR
- CRP
- S-Vit D3
- S-Vit B12
- RBS
- B Sugar - F/PP
- HbA1C
- LFT/KFT
- PT
- INR
- RA Factor
- Anti CCP
- HLA B27
- ANA
- HIV
- HBsAg
- Anti HCV

Health Checkup

O/E

• Gen. gingivitis

• Gen. Atrophic

21/12

• Suspected ϵ ——— β

T/P

Vitals

- B.P.
- P.R.
- SPO2
- Temp

Rx ϵ cream ϵ ——— 21/12

Medical Illness

- Hypertension
- Diabetes
- Thyroid
- Cardiac Disease
- Drug Allergies

• Hydant Duo ——— 11 ——— x 15 day
M 2

• Vantel 1000 ——— 11 ——— x 15 day
M 2

Next Appointment/Follow up

Signature :

MR No. Patient Name Drmt kuma Age 39y Sex M Date 14/9/24

Mob No.

Investigations : (Please Tick)

- CBC
- ESR
- CRP
- S-Vit D3
- S-Vit B12
- RBS
- B Sugar - F/PP
- HbA1C
- LFT/KFT
- PT
- INR
- RA Factor
- Anti CCP
- HLA B27
- ANA
- HIV
- HBsAg
- Anti HCV

Ear (L R)] Eo-les
in-gfact

None] NO S
Th

R
mid nose de : 1:10:10
Jung

Vitals

- B.P.
- P.R.
- SPO2
- Temp

Medical Illness

- Hypertension
- Diabetes
- Thyroid
- Cardiac Disease
- Drug Allergies

Next Appointment/Follow up

Signature :



RATAN JYOTI NETRALAYA

OPHTHALMIC INSTITUTE & RESEARCH CENTRE

Hospital Reg. No. : 071



18, Vikas Nagar, Near Sai Baba Mandir, Gwalior-2 (M.P) INDIA Tel. : 2423350/51, Web : www.ratanjyotigroup.org, Email : rjneye@gmail.com

SR.NO. : 2055160
NAME : MR AMIT KUMAR PARYA
AGE/SEX : 39 YRS / MALE

DATE : 14-September-2024
MRD NO. : R-132349
CITY : Jhansi

VISION	DISTANCE		NEAR	
	OD	OS	OD	OS
UNAIDED	6/6	6/9	N6	N6
WITH GLASSES				
WITH PIN HOLE		NI		
WITH COLOR				
VISION				

IOP READING				
TIME	OD	OD METHOD	OS	OS METHOD
11:43AM	18		17	

Rx. EYE From To Instructions
 1 SOFTVISC ULTRA (SODIUM HYALURONATE EYE DROPS)
 ONE DROP 4 TIMES A DAY FOR 90 DAYS BOTH EYE 14-Sep-2024 12-Dec-2024

TREATMENT PLAN : GLASS PRESCRIPTION
REFERRED TO :
NEXT REVIEW : AS PER DR. ADVISED

DR. AMOL CHAUDHARI

NOTE : Kindly continue medications as advised for the period advised.
In case of redness or allergy please discontinue and inform the doctor.
Nutritional Advice : As per treating physician
Instructions : Patient and Attendant(s) Counseled
Advised medicine may be replaced with a good quality generic medicine.

Ratan Jyoti Netralaya
18, Vikas Nagar
Near Sai Baba Temple
Gwalior-2 (M.P)

Speciality Clinics : • Comprehensive Ophthalmology Clinic • Cataract & IOL Clinic • Vitreo Retna & Uvea Clinic • Spectacle Removal Clinic (Lasek/Femto Lasek/Phakic Lens) • Cornea Clinic • Glaucoma Clinic • Orbit & Oculoplasty Clinic • Trauma Clinic • Squint Clinic • Paediatric Ophthalmology Clinic • Low Vision Aid Clinic • Contact Lens Clinic

CONSULTATION TIMINGS : MORNING 9:00 A.M. TO 6:00 P.M. (SUNDAY OFF)

स्वामी विद्यानंद भारती आई चिक
नेत्रदान

कॉर् और काचें इसे अपने परिचर की परामर्श बगैरे
नेत्रदान के लिए सम्पर्क करें : 9111004044

• केन्द्रीय कर्मचारियों के लिए भान्यता प्राप्त • कॅशलेस इन्श्योरन्स एवं टी.पी.ए. सुविधा उपलब्ध • For Appointment Please Contact : 9111004046

PATIENT NAME - AMIT KUMAR PARYA 40Y/M
REFERRED BY - H.C.P
DATE - 14/09/2024
INVESTIGATION - USG WHOLE ABDOMEN

IMAGING FINDINGS:-

Liver appears normal in size, position, shape and margin. Parenchyma shows increased echogenecities. The intrahepatic biliary and portal venous radicles appear normal. Hepatic veins and portal vein are normal.

Gall Bladder is partially distended (Post prandial status)

Spleen appears normal in size (~ 9.5cm), position, shape, echotexture and margin. No any focal lesion within splenic parenchyma. Splenic vein is normal and undilated.

Visualized Pancreas appears normal in size, shape and echotexture. Pancreatic duct is not dilated. No USG evidence of obvious measurable focal lesion.

Both Kidneys: Measurements are right kidney - 9.8x4.6cm and left kidney - 9.7x5.2cm. Both kidneys are normal in position, size, shape, surface, echotexture and cortico-medullary differentiation. Bilateral PC systems are compact, No significant calculus or hydronephrosis on either side. Ureters are undilated on either side.

Urinary Bladder is normal in shape, wall and content.

Prostate appears normal in size (~ 18.1cc), shape and echotexture.

No obvious ascites.

OPINION:- Features are suggestive of-

- Grade I fatty liver

Suggested clinical correlation/Follow up imaging.

DR. SAKSHI CHAWLA
(MD RADIODIAGNOSIS)

Disclaimer: The science of radiology is based upon interpretation of shadows of normal and abnormal tissues. This is neither complete nor accurate; hence, findings should always be interpreted in to the light of clinico-pathological correlation. This is a professional opinion, not a diagnosis. Not meant for medico legal purposes. For any kind of typing error, please indmate us within 7 days of reporting.



PT. NAME: AMIT KUMAR PARYA	AGE/SEX: 40Y/M
REF. BY: 177582	14/09/2024

X RAY CHEST (PA)

IMAGING FINDINGS:

- Prominent vascular markings seen in both lung fields.
- B/L costophrenic angle appear clear and normal.
- Trachea is central.
- Cardiothoracic ratio is within normal limit.
- Soft tissue and bony cage appear normal.
- B/L domes of diaphragm are smooth, regular and normal in position.

OPINION:

- No significant abnormality is noted in CXR - PA except for prominent vascular markings.
- Please correlate with clinical findings and relevant investigations.

DR. SAKSHI CHAWLA
(MD RADIODIAGNOSIS)

Disclaimer: The science of radiology is based upon interpretation of shadows of normal and abnormal tissue. This is neither complete nor accurate; hence, findings should always be interpreted in to the light of clinico-pathological correlation. This is a professional opinion, not a diagnosis. Not meant for medico legal purposes. For any kind of typing error, please intimate us within 7 days of reporting.

PARYA, AMIT KUMAR

Patient ID 177582

09/14/2024

11:27:38am

81 bpm

ECG

Lead
ST Level (mm)
ST Slope (mV/s)

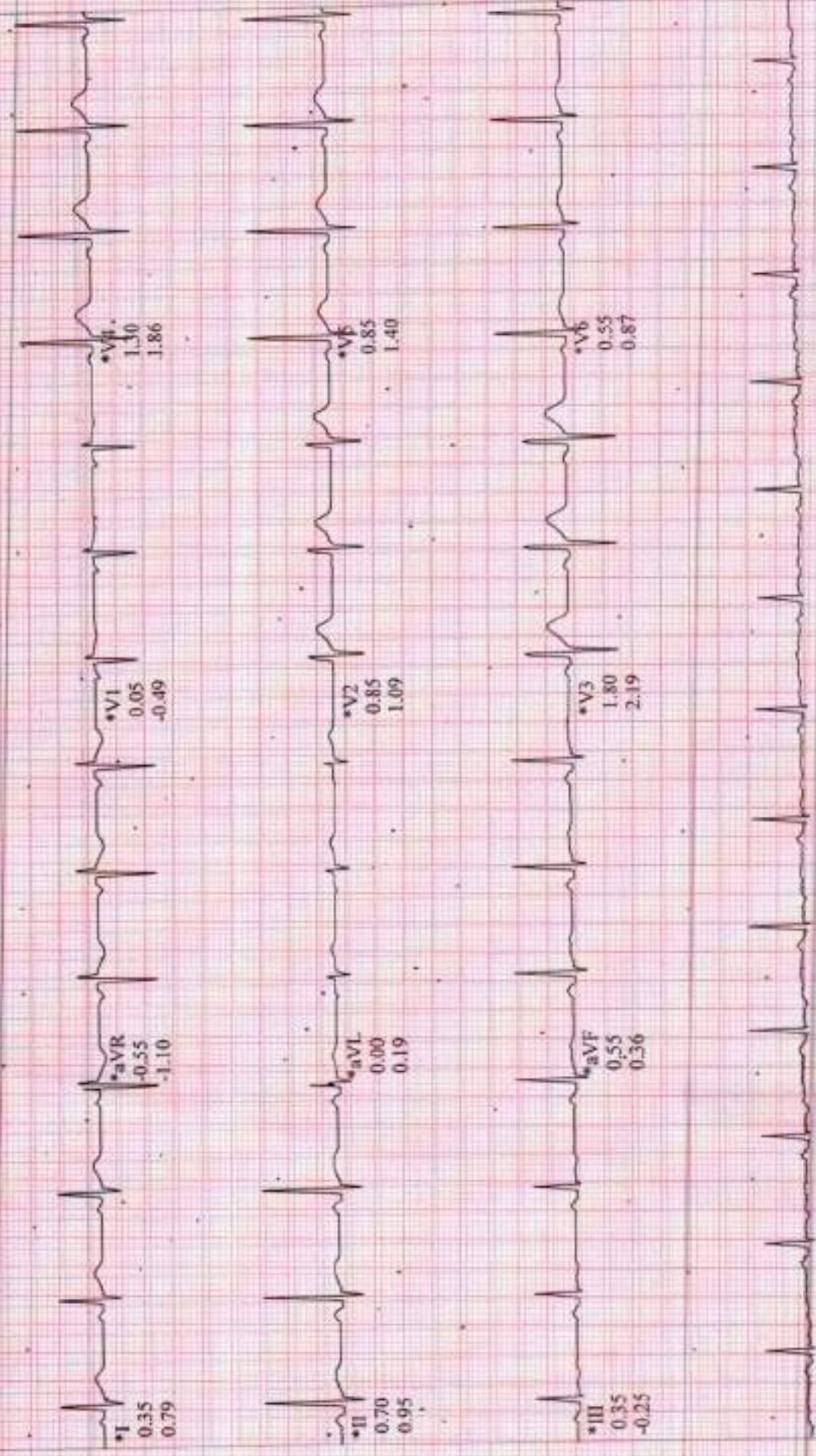

III
Raw Data

*Computer Synthesized Rhythms