



NABH PRE ACCREDITATION
ENTRY LEVEL HOSPITAL
PEH-2018-0537



**SURANA SETHIA HOSPITAL
AND RESEARCH CENTRE
CHARITABLE**

Chembur | Malad | Bhiwandi | Navi Mumbai

Patient Name	: MRS. NAIDU ROJA .	IP / OP No	: 1137358
Ordered Loc	: Hospital clinic	Gender	: Female Age : 37 Y 0 M 1 D
Referred By	: Dr.MEDIWHEEL HEALT	Vch No	: 1396682
Class	: OPD	Received Dt	: 30-Nov-2023 11:53
Current Loc	:	Reported On	: 30-Nov-2023 16:59
Accession No	: 23021383	Sample No	: 23053171

COMPLETE HEAMOGRAM (C.B.C.)

<u>TEST DESCRIPTION</u>	<u>OBSERVED VALUE</u>	<u>REFERENCE RANGE</u>	<u>UNITS</u>
Haemoglobin	12.20	11.50 - 16.00	gm/dL
R.B.C	4.27	4.00 - 6.00	Mill/C.mm
P.C.V	37.60	37.00 - 47.00	%
M.C.V	88.06	78.00 - 100.00	fL
M.C.H	28.57	27.00 - 31.00	pg
M.C.H.C	32.45	32.00 - 36.00	%
RDW	12.9	11.0 - 15.0	%
Total W.B.C. Count	6500	4000 - 11000	/C.mm
<u>DIFFERENTIAL COUNT</u>			
Neutrophils	60	40 - 75	%
Eosinophils	3	1 - 6	%
Basophils	0	0 - 1	%
Lymphocytes	35	20 - 45	%
Monocytes	2	1 - 10	%
WBC MORPHOLOGY	Normal		
RBC MORPHOLOGY	Normal		
PLATELET COUNT	267	150 - 450	10 ³ /ul
PLATELETS	Adequate		

** END OF REPORT **

Checked By

Provisional

Authorized By Technician

Printed By SSSL on 30/11/2023 04:59:18PM

Dr. Pragati Pote
MB, DPB,
(Path & Bact)

A Social Venture of

SURANA CHARITABLE TRUST

Regd. No. E 15635 With Charity Commissioner Mumbai

Income Exemption No. DIT (E) / MC / 80G / 524 / 2009 - 10. 12-A Registration No. TR/31324.

Sumannagar, Sion Trombay Road, Chembur, Mumbai - 400071 **Tel. : 022-3378 3378**

Email: info@suranasethiahospital.in Web: www.suranasethiahospital.com



NABH PRE ACCREDITATION
ENTRY LEVEL HOSPITAL
PEH-2018-0537



**SURANA SETHIA HOSPITAL
AND RESEARCH CENTRE
CHARITABLE**

Chembur | Malad | Bhiwandi | Navi Mumbai

Patient Name : MRS. NAIDU ROJA .	IP / OP No : 1137358
Ordered Loc : Hospital clinic	Gender : Female Age :37 Y 0 M 1 D
Referred By : Dr. MEDIWHEEL HEALT	Vch No : 1396682
Class : OPD	Received Dt : 30-Nov-2023 11:53
Current Loc :	Reported On : 30-Nov-2023 16:59
Accession No : 23021383	Sample No : 23053169

BLOOD GROUP & RH TYPE

TEST DESCRIPTION

OBSERVED VALUE

REFERENCE RANGE\UNITS

BLOOD GROUP & RH TYPE

ABO Group
Rh Factor

"A"
POSITIVE
** END OF REPORT **

Checked By

Authorized By Technician

Dr. Pragati Pote
MB, DPB,
(Path & Bact)

Provisional Printed By : SSSL on 30/11/2023 04:59:26PM

A Social Venture of

SURANA CHARITABLE TRUST

Regd. No. E 15635 With Charity Commissioner Mumbai

Income Exemption No: DIT (E) / MC / 80G / 524 /2009 - 10: 12-A Registration No. TR/31324

Sumannagar, Sion Trombay Road, Chembur, Mumbai - 400071 **Tel. : 022-3378 3378**

Email: info@suranasethiahospital.in Web. : www.suranasethiahospital.com



NABH PRE ACCREDITATION
ENTRY LEVEL HOSPITAL
PEH-2018-0537



**SURANA SETHIA HOSPITAL
AND RESEARCH CENTRE
CHARITABLE**

Chembur | Malad | Bhiwandi | Navi Mumbai

Patient Name : MRS. NAIDU ROJA .	IP / OP No : 1137358
Ordered Loc : Hospital clinic	Gender : Female Age : 37 Y 0 M 1 D
Referred By : Dr.MEDIWHEEL HEALT	Vch No : 1396682
Class : OPD	Received Dt : 30-Nov-2023 11:53
Current Loc :	Reported On : 30-Nov-2023 16:59
Accession No : 23021383	Sample No : 23053168

ESR

TEST DESCRIPTION

OBSERVED VALUE

REFERENCE RANGE UNITS

ESR (Erythrocyte Sedimentation Rate)

40

1 - 20 mm/hr

** END OF REPORT **

Checked By

Provisional

Authorized By Technician

Printed By : SSSL on 30/11/2023 04:59:34PM

Dr. Pragati Pote
MB, DPB,
(Path & Bact)

A Social Venture of

SURANA CHARITABLE TRUST

Regd. No. E 15635 With Charity Commissioner Mumbai

Income Exemption No. DIT (E) / MC / 80G / 524 / 2009 - 10. 12-A Registration No. TR/31324.

Sumannagar, Sion Trombay Road, Chembur, Mumbai - 400071 **Tel. : 022-3378 3378**

Email: info@suranasethiahospital.in Web : www.suranasethiahospital.com



NABH PRE ACCREDITATION
ENTRY LEVEL HOSPITAL
PEH-2018-0537



**SURANA SETHIA HOSPITAL
AND RESEARCH CENTRE
CHARITABLE**

Chembur | Malad | Bhiwandi | Navi Mumbai

Patient Name : MRS. NAIDU ROJA .	IP / OP No : 1137358
Ordered Loc : Hospital clinic	Gender : Female Age : 37 Y 0 M 1 D
Referred By : Dr.MEDIWHEEL HEALT	Vch No : 1396682
Class : OPD	Received Dt : 30-Nov-2023 11:53
Current Loc :	Reported On : 30-Nov-2023 17:00
Accession No : 23021383	Sample No : 23053173

RENAL FUNCTION TEST

<u>TEST DESCRIPTION</u>	<u>OBSERVED VALUE</u>	<u>REFERENCE RANGE</u>	<u>UNITS</u>
BUN	12.0	8.0 - 21.0	mg/dl
Uric Acid	5.6	3.5 - 7.2	mg/dl
Sodium [Na+]	140	135 - 155	mmol/L
Potassium [K+]	4.0	3.6 - 5.5	mmol/L
Chloride [Cl-]	101	96 - 108	mmol/L
Calcium	8.7	8.4 - 10.2	mg/dl
Phosphorus	3.5	2.5 - 4.5	mg/dl
Serum Alkaline Phosphates	67.0	28.0 - 111.0	IU/L
Serum Proteins Total	6.8	6.0 - 8.2	gm%
Serum Albumin	3.5	3.0 - 5.0	gm%
Serum Globulin	3.30	1.90 - 3.50	gm%
Albumin : Globulin Ratio	1.06	0.90 - 2.00	gm%
Serum Creatinine	0.9	0.5 - 1.5	mg/dl

** END OF REPORT **

Checked By

Provisional

Authorized By Technician

Printed By : SSSL on 30/11/2023 05:00:27PM

Dr. Pragati Pote
MB, DPB,
(Path & Bact)

A Social Venture of

SURANA CHARITABLE TRUST

Regd. No. E 15635 With Charity Commissioner Mumbai

Income Exemption No. DIT (E) / MC / 80G / 524 / 2009 - 10, 12-A Registration No. TR/31324.

Sumannagar, Sion Trombay Road, Chembur, Mumbai - 400071 **Tel. : 022-3378 3378**

Email: info@suranasethiahospital.in Web. : www.suranasethiahospital.com



NABH PRE ACCREDITATION
ENTRY LEVEL HOSPITAL
PEH-2018-0537



**SURANA SETHIA HOSPITAL
AND RESEARCH CENTRE
CHARITABLE**

Chembur | Malad | Bhiwandi | Navi Mumbai

Patient Name : MRS. NAIDU ROJA .	IP / OP No : 1137358
Ordered Loc : Hospital clinic	Gender : Female Age : 37 Y 0 M 1 D
Referred By : Dr.MEDIWHEEL HEALT	Vch No : 1396682
Class : OPD	Received Dt : 30-Nov-2023 11:53
Current Loc :	Reported On : 30-Nov-2023 17:00
Accession No : 23021383	Sample No : 23053173

LIVER FUNCTION TEST

<u>TEST DESCRIPTION</u>	<u>OBSERVED VALUE</u>	<u>REFERENCE RANGE</u>	<u>UNITS</u>
Total Bilirubin	0.4	0.1 - 1.2	mg/dl
Conjugated (Direct) Bilirubin	0.2	0.0 - 0.3	mg/dl
Unconjugated (Indirect) Bilirubin	0.2	0.1 - 1.0	mg/dL
SGOT	18.0	15.0 - 46.0	U/L
SGPT	20.0	13.0 - 69.0	U/L
Serum Alkaline Phosphates	67.0	28.0 - 111.0	IU/L
Serum Proteins Total	6.8	6.0 - 8.2	gm%
Serum Albumin	3.5	3.0 - 5.0	gm%
Serum Globulin	3.30	1.90 - 3.50	gm%
Albumin : Globulin Ratio	1.06	0.90 - 2.00	gm%
Serum Creatinine	0.9	0.5 - 1.5	mg/dl
G . G . T . P	35.0	0.0 - 45.0	IU/L

** END OF REPORT **

Checked By

Provisional

Authorized By Technician

Printed By : SSSL on 30/11/2023 05:00:27PM

Dr. Pragati Pote
MB, DPB,
(Path & Bact)

A Social Venture of

SURANA CHARITABLE TRUST

Regd. No. E 15635 With Charity Commissioner Mumbai

Income Exemption No. DIT (E) / MC / 80G / 524 / 2009 - 10. 12-A Registration No. TR/31324.

Sumannagar, Sion Trombay Road, Chembur, Mumbai - 400071 **Tel. : 022-3378 3378**

Email: info@suranasethiahospital.in Web: www.suranasethiahospital.com



NABH PRE ACCREDITATION
ENTRY LEVEL HOSPITAL
PEH-2018-0537



**SURANA SETHIA HOSPITAL
AND RESEARCH CENTRE
CHARITABLE**

Chembur | Malad | Bhiwandi | Navi Mumbai

Patient Name : MRS. NAIDU ROJA .
Ordered Loc : Hospital clinic
Referred By : Dr.MEDIWHEEL HEALT
Class : OPD
Current Loc :
Accession No : 23021383

IP / OP No : 1137358
Gender : Female Age : 37 Y 0 M 1 D
Vch No : 1396682
Received Dt : 30-Nov-2023 11:53
Reported On : 30-Nov-2023 17:00
Sample No : 23053173

LIPID PROFILE

TEST DESCRIPTION

OBSERVED VALUE

REFERENCE RANGE\UNITS

Total Cholesterol	170	150 - 250 mg%
Triglycerides	80	35 - 160 mg%
HDL Cholesterol	40	30 - 70 mg%
VLDL Cholesterol	16.00	7.00 - 35.00 mg%
LDL Cholesterol	114.00	108.00 - 145.00 mg%
LDL/HDL Ratio	2.85	1.10 - 3.90
TC/HDL CHOL Ratio	4.25	3.50 - 5.00

** END OF REPORT **

Checked By

Provisional

Authorized By Technician

Printed By SSSL on 30/11/2023 05:00:27PM

Dr. Pragati Pote
MB, DPB,
(Path & Bact)

A Social Venture of

SURANA CHARITABLE TRUST

Regd. No. E 15635 With Charity Commissioner Mumbai

Income Exemption No. DIT (E) / MC / 80G / 524 /2009 - 10. 12-A Registration No. TR/31324.

Sumannagar, Sion Trombay Road, Chembur, Mumbai - 400071 **Tel. : 022-3378 3378**

Email: info@suranasethiahospital.in Web : www.suranasethiahospital.com



NABH PRE ACCREDITATION
ENTRY LEVEL HOSPITAL
PEH-2018-0537



**SURANA SETHIA HOSPITAL
AND RESEARCH CENTRE
CHARITABLE**

Cheribur | Malad | Bhiwandi | Navi Mumbai

Patient Name : MRS. NAIDU ROJA .	IP / OP No : 1137358
Ordered Loc : Hospital clinic	Gender : Female Age : 37 Y 0 M 1 D
Referred By : Dr.MEDIWHEEL HEALT	Vch No : 1396682
Class : OPD	Received Dt : 30-Nov-2023 11:53
Current Loc :	Reported On : 30-Nov-2023 17:00
Accession No : 23021383	Sample No : 23053173

BLOOD SUGAR F/PP

TEST DESCRIPTION

OBSERVED VALUE

REFERENCE RANGE/UNITS

Blood Sugar Fasting (FBS)
Urine Sugar (Fasting)
Urine Ketone (Fasting)

108
Absent
Absent

70 - 110 mg%

** END OF REPORT **

Checked By

Authorized By Technician

Dr. Pragati Pote
MB, DPB,
(Path & Bact)

Provisional Printed By : SSSL on 30/11/2023 05:00:25PM

A Social Venture of

SURANA CHARITABLE TRUST

Regd. No. E 15635 With Charity Commissioner Mumbai
Income Exemption No. DIT (E) / MC / 80G / 524 /2009 - 10, 12-A Registration No. TR/31324.
Sumannagar, Sion Trombay Road, Chembur, Mumbai - 400071 **Tel. : 022-3378 3378**
Email: info@suranasethiahospital.in Web. : www.suranasethiahospital.com



NABH PRE ACCREDITATION
ENTRY LEVEL HOSPITAL
PEH-2018-0537



**SURANA SETHIA HOSPITAL
AND RESEARCH CENTRE
CHARITABLE**

Chembur | Malad | Bhivandi | Navi Mumbai

Patient Name : MRS. NAIDU ROJA .	IP / OP No : 1137358
Ordered Loc : Hospital clinic	Gender : Female Age : 37 Y 0 M 1 D
Referred By : Dr.MEDIWHEEL HEALT	Vch No : 1396682
Class : OPD	Received Dt : 30-Nov-2023 11:53
Current Loc :	Reported On : 30-Nov-2023 17:00
Accession No : 23021383	Sample No : 23053172

BLOOD SUGAR F/PP

<u>TEST DESCRIPTION</u>	<u>OBSERVED VALUE</u>	<u>REFERENCE RANGE/UNITS</u>
Blood Sugar Post Prandial (PPBS)	112	70 - 140 mg/dl
Urine Sugar (PP)	Absent	
Urine Ketone (PP)	Absent	
METHOD GLUCOSE OXIDASE PEROXIDASE (GOD /POD)		

** END OF REPORT **

Checked By

Provisional

Authorized By Technician

Printed By : SSSL on 30/11/2023 05:00:37PM

Dr. Pragati Pote
MB, DPB,
(Path & Bact)

A Social Venture of

SURANA CHARITABLE TRUST

Regd. No. E 15635 With Charity Commissioner Mumbai

Income Exemption No. DIT (E) / MC / 80G / 524 /2009 - 10. 12-A Registration No. TR/31324.

Sumannagar, Sion Trombay Road, Chembur, Mumbai - 400071 **Tel. : 022-3378 3378**

Email: info@suranasethiahospital.in Web : www.suranasethiahospital.com



NABH PRE ACCREDITATION
ENTRY LEVEL HOSPITAL
PEH-2018-0537



**SURANA SETHIA HOSPITAL
AND RESEARCH CENTRE
CHARITABLE**

Chembur | Malad | Bhiwandi | Navi Mumbai

Patient Name : MRS. NAIDU ROJA .	IP / OP No : 1137358
Ordered Loc : Hospital clinic	Gender : Female Age : 37 Y 0 M 1 D
Referred By : Dr.MEDIWHEEL HEALT	Vch No : 1396682
Class : OPD	Received Dt : 30-Nov-2023 11:53
Current Loc :	Reported On : 30-Nov-2023 17:00
Accession No : 23021383	Sample No : 23053167

URINE ANALYSIS

TEST DESCRIPTION

OBSERVED VALUE

REFERENCE RANGE/UNITS

PHYSICAL EXAMINATION

Quantity	20 ml	
Colour	Pale yellow	
Appearance	Clear	
Deposit	Absent	
Reaction [PH]	Acidic	
Specific Gravity	1.020	

CHEMICAL EXAMINATION

Urine Albumin	Absent	
Sugar	Absent	
Ketone Bodies	Absent	
Occult Blood	Absent	
Bile Pigment	Absent	
Bile Salt	Absent	

MICROSCOPIC EXAMINATION

Red Blood Cells	Absent	00-02 00-02
Pus Cells	2 - 3	00-02 / hpf 00-02 / hpf
Epithelial Cells	4 - 5	00-02 / hpf 00-02 / hpf
Casts	Absent	
Crystals	Absent	
Spermatozoa	Absent	
Trichomonas Vaginalis	Absent	
Yeast Cells	Absent	
Amorphous Deposits	Present	
Bacteria	Absent	

** END OF REPORT **

A Social Venture of

SURANA CHARITABLE TRUST

Regd. No. E 15635 With Charity Commissioner Mumbai

Income Exemption No. DIT (E) / MC / 60G / 524 / 2009 - 10. 12-A Registration No. TR/31324.

Sumannagar, Sion Trombay Road, Chembur, Mumbai - 400071 **Tel. : 022-3378 3378**

Email: info@suranasethiahospital.in Web. : www.suranasethiahospital.com



NABH PRE ACCREDITATION
ENTRY LEVEL HOSPITAL
PEH-2018-0537



**SURANA SETHIA HOSPITAL
AND RESEARCH CENTRE
CHARITABLE**

Chambur | Malad | Bhiwandi | Navi Mumbai

Patient Name	: MRS. NAIDU ROJA .	IP / OP No	: 1137358
Ordered Loc	: Hospital clinic	Gender	: Female Age : 37 Y 0 M 1 D
Referred By	: Dr.MEDIWHEEL HEALT	Vch No	: 1396682
Class	: OPD	Received Dt	: 30-Nov-2023 11:53
Current Loc	:	Reported On	: 30-Nov-2023 17:00
Accession No	: 23021383	Sample No	: 23053167

URINE ANALYSIS

Checked By

Provisional

Authorized By Technician

Printed By: SSSL on 30/11/2023 05:01:01PM



Dr. Pragati Pote
MB, DPB,
(Path & Bact)

A Social Venture of

SURANA CHARITABLE TRUST

Regd. No. E 15635 With Charity Commissioner Mumbai

Income Exemption No. DIT (E) / MC / 80G / 524 /2009 - 10. 12-A Registration No. TR/31324.

Sumannagar, Sion Trombay Road, Chambur, Mumbai - 400071 **Tel. : 022-3378 3378**

Email: info@suranasethiahospital.in Web: www.suranasethiahospital.com



NABH PRE ACCREDITATION
ENTRY LEVEL HOSPITAL
PEH-2018-0537



**SURANA SETHIA HOSPITAL
AND RESEARCH CENTRE
CHARITABLE**

Chembur | Malad | Bhiwandi | Navi Mumbai

NAME : ROJA NAIDU (37Y/F)
REF. BY : SELF
TEST ASKED : T3-T4-USTSH

SAMPLE COLLECTED AT :
(4000711424), SURANA SETHIA HOSPITAL, SION - TROMBAY
ROAD, SUMAN NAGAR, CHEMBUR, MUMBAI, MAHARASHTRA
400071, 400071

TEST NAME	TECHNOLOGY	VALUE	UNITS	Bio. Ref. Interval.
TOTAL TRIIODOTHYRONINE (T3)	C.M.I.A	91	ng/dL	58-159
TOTAL THYROXINE (T4)	C.M.I.A	7.4	ug/dL	4.87-11.72
TSH - ULTRASENSITIVE	C.M.I.A	1.564	uIU/mL	0.35-4.94

The Biological Reference Ranges is specific to the age group. Kindly correlate clinically.

Method :

- T3 - Fully Automated Chemi Luminescent Microparticle Immunoassay
- T4 - Fully Automated Chemi Luminescent Microparticle Immunoassay
- TSH - Fully Automated Chemi Luminescent Microparticle Immunoassay

Pregnancy reference ranges for TSH/USTSH :

Trimester || T3 (ng/dl) || T4 (ug/dl) || TSH/USTSH (uIU/ml)

- 1st || 83.9-196.6 || 4.4-11.5 || 0.1-2.5
- 2nd || 86.1-217.4 || 4.9-12.2 || 0.2-3.0
- 3rd || 79.9-186 || 5.1-13.2 || 0.3-3.5

References :

1. Carol Devilia, C-I Parhon, First Trimester Pregnancy ranges for Serum TSH and Thyroid Tumor reclassified as Benign. Acta Endocrinol. 2016; 12(2) : 242 - 243
2. Kulhari K, Negi R, Kalra DK et al. Establishing Trimester specific Reference ranges for thyroid hormones in Indian women with normal pregnancy : New light through old window. Indian Journal of Contemporary medical research. 2019; 6(4)

Disclaimer :

Results should always be interpreted using the reference range provided by the laboratory that performed the test. Different laboratories do tests using different technologies, methods and using different reagents which may cause difference in reference ranges and hence it is recommended to interpret result with assay specific reference ranges provided in the reports. To diagnose and monitor therapy doses, it is recommended to get tested every time at the same Laboratory.

Sample Collected on (SCT) : 30 Nov 2023 09:10

Sample Received on (SRT) : 30 Nov 2023 12:55

Report Released on (RRT) : 30 Nov 2023 14:53

Sample Type : SERUM

Labcode : 3011071640VAJ392

Regd. No. E 15635 With Charity Commissioner Mumbai

Income Exemption No. DIT (E) / MC / 80G / 524 / 2009 - 10. 12-A Registration No. TR/31324.

Sumannagar, Sion Trombay Road, Chembur, Mumbai - 400071

Email: info@suranasethiahospital.in **Web:** www.suranasethiahospital.com

Shruti
Dr Shruti MD (Path)

Sumanta
Dr Sumanta Basak (IPB)

SURANA CHARITABLE TRUST

Tel. : 022-3378 3378



NABH PRE ACCREDITATION
ENTRY LEVEL HOSPITAL
PEH-2018-0537



**SURANA SETHIA HOSPITAL
AND RESEARCH CENTRE
CHARITABLE**

Chembur | Malad | Bhiwandi | Navi Mumbai

NAME : ROJA NAIDU (37Y/F)
REF. BY : SELF
TEST ASKED : HbA1c

SAMPLE COLLECTED AT :
(4000711424), SURANA SETHIA HOSPITAL, SION -
TROMBAY ROAD, SUMAN NAGAR, CHEMBUR,
MUMBAI, MAHARASHTRA 400071, 400071

TEST NAME	TECHNOLOGY	VALUE	UNITS
HbA1c - (HPLC)	H.P.L.C	5.4	%

Bio. Ref. Interval. :

Bio. Ref. Interval.: As per ADA Guidelines

Below 5.7% : Normal
5.7% - 6.4% : Prediabetic
>=6.5% : Diabetic

Guidance For Known Diabetics

Below 6.5% : Good Control
6.5% - 7% : Fair Control
7.0% - 8% : Unsatisfactory Control
>8% : Poor Control

Method : Fully Automated H.P.L.C method

AVERAGE BLOOD GLUCOSE (ABG)	CALCULATED	108	mg/dL
-----------------------------	------------	-----	-------

Bio. Ref. Interval. :

90 - 120 mg/dl : Good Control
121 - 150 mg/dl : Fair Control
151 - 180 mg/dl : Unsatisfactory Control
> 180 mg/dl : Poor Control

Method : Derived from HbA1c values

Please correlate with clinical conditions.

-- End of report --

Sample Collected on (SCT) : 30 Nov 2023 09:10

Sample Received on (SRT) : 30 Nov 2023 12:55

Report Released on (RRT) : 30 Nov 2023 14:29

A Social Venture of
SURANA CHARITABLE TRUST

Labcode : 3011071424/A1392

Regd. No. E 15635 With Charity Commissioner Mumbai

Income Tax Exemption No. DIT (E) / MC / 80G / 524 / 2016 - 10, 12-A Registration No. TR/31324.

Sumannagar, Sion Trombay Road, Chembur, Mumbai - 400071 **Tel. : 022-3378 3378**

Email: info@suranasethiahospital.in Web. : www.suranasethiahospital.com

Dr Shruti MD (Path)

Dr Sumanta Basak, DPB



NABH PRE ACCREDITATION
ENTRY LEVEL HOSPITAL
PEH-2018-0537



**SURANA SETHIA HOSPITAL
AND RESEARCH CENTRE
CHARITABLE**

Chembur | Malad | Bhiwandi | Navi Mumbai

NAME	: MRS. ROJA NAIDU	SEX	: FEMALE
AGE	: 37 YRS	ID NO.	: 1137358
REF BY	: C/O. MEDIWHEEL	DATE	: 30/11/2023

X-RAY CHEST PA VIEW

Protocol :

Computerised radiography of chest PA reveals:

Observation:

- Lung fields appear clear.
- Cardiac silhouette is within normal limits.
- Bilateral costophrenic angles are clear.
- Visualised bones are unremarkable.

Impression:

- **No significant abnormality detected.**

DR. KETAN KALASKAR
M.D.
Consultant Radiologist
KKRG

A Social Venture of

SURANA CHARITABLE TRUST

Regd. No. E 15635 With Charity Commissioner Mumbai
Income Exemption No. DIT (E) / MC / 80G / 524 / 2009 - 10. 12-A Registration No. TR/31324,
Sumannagar, Sion Trombay Road, Chembur, Mumbai - 400071 **Tel. : 022-3378 3378**
Email: info@suranasethiahospital.in Web. : www.suranasethiahospital.com



NABH PRE ACCREDITATION
ENTRY LEVEL HOSPITAL
PEH-2018-0537



**SURANA SETHIA HOSPITAL
AND RESEARCH CENTRE
CHARITABLE**

Chembur | Malad | Bhiwandi | Navi Mumbai

NAME	: MRS. ROJA NAIDU	SEX	: FEMALE
AGE	: 37 YRS	ID NO.	: 1137358
REF BY	: C/O. MEDIWHEEL	DATE	: 30/11/2023

EXAMINATION: 2D ECHOCARDIOGRAPHY

Conclusion:

1. All chambers normal sized.
2. Good LV function with LVEF = 60 %
3. No regional wall motion abnormality.
4. All valves structurally & functionally normal.
5. IAS / IVS intact.
6. No clot / vegetation / effusion.

Doppler Study:

- No diastolic dysfunction
- No TR. No PH.
- No other valvular regurgitation.
- No signs of high LVEDP.

Impression:

- Normal study.

Dr. Dinesh Rajpal
MD, Physician
Reg. No.82808.

A Social Venture of

SURANA CHARITABLE TRUST

Regd. No. E 15635 With Charity Commissioner Mumbai

Income Exemption No. DIT (E) / MC / 80G / 524 / 2009 - 10. 12-A Registration No. TR/31324.

Sumannagar, Sion Trombay Road, Chembur, Mumbai - 400071 **Tel. : 022-3378 3378**

Email: info@suranasethiahospital.in Web. : www.suranasethiahospital.com



NABH PRE ACCREDITATION
ENTRY LEVEL HOSPITAL
PEH-2018-0537



**SURANA SETHIA HOSPITAL
AND RESEARCH CENTRE
CHARITABLE**

Chembur | Malad | Bhiwandi | Navi Mumbai

Doppler Study:

- Diastolic dysfunction: Normal
- RVOT = Normal mm of Hg.
- LVOT = Normal mm of Hg.
- AR: NO MR: NO PR: NO TR: NO
- Peak / Mean across MV= Normal mm of Hg.
- Peak / mean across AV = 7 mm of Hg.
- MV PHT = Normal
- MVA by PHT = Normal square cm.
- AR PHT = Normal millisecond
- CWD across TV = Normal mm of Hg.
- PASP by TR jet = 33 mm of Hg.

Measurements:

	Measurement	Unit
Aorta		
LA	34	mm
AO	30	mm
ACS	19	mm
Mitral Valve		
Study		
Excursion D-E		mm
EF slop		mm/s
EPSS	4	mm

	Measurement	Unit
LV study		
IVsd	13	mm
LVIDd	32	mm
LVPWD	09	mm
IVSs	14	mm
LVIDs	24	mm
LVPWa	11	mm
EF %	60	%
% FS		%

A Social Venture of

SURANA CHARITABLE TRUST

Regd. No. E 15635 With Charity Commissioner Mumbai

Income Exemption No. DIT (E) / MC / 80G / 524 / 2009 - 10, 12-A Registration No. TR/31324.

Sumannagar, Sion Trombay Road, Chembur, Mumbai - 400071 **Tel. : 022-3378 3378**

Email: info@suranasethiahospital.in Web : www.suranasethiahospital.com

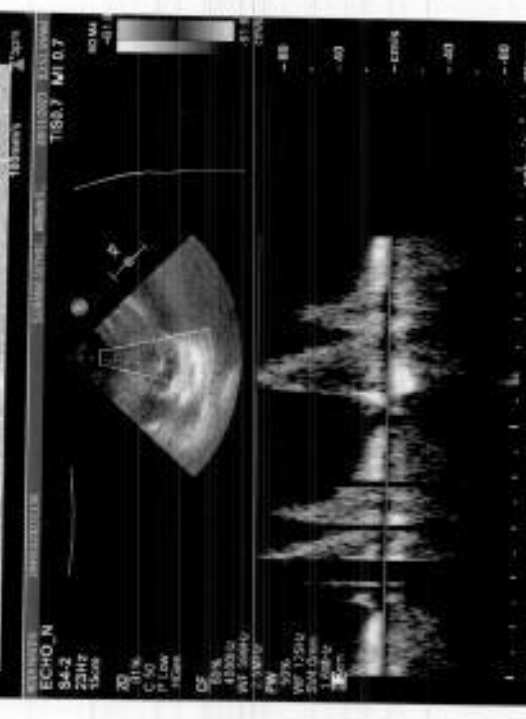
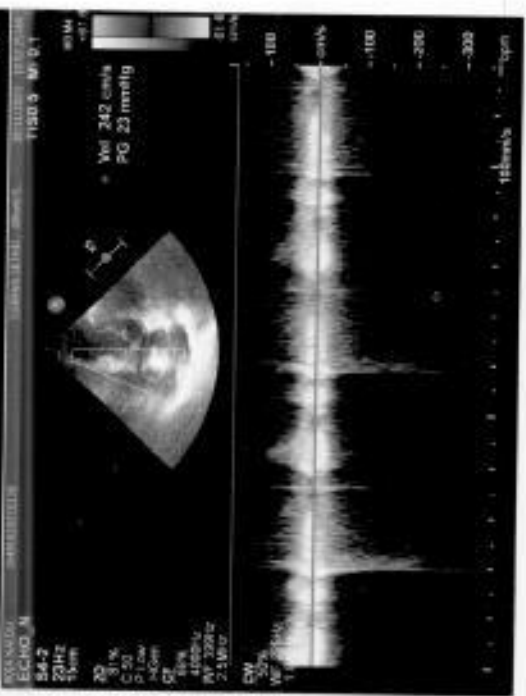



NABH PRE ACCREDITATION
ENTRY LEVEL HOSPITAL
PEH-20110-0537



**SURANA SETHIA HOSPITAL
AND RESEARCH CENTRE
CHARITABLE**

Chembur | Malad | Bhiwandi | Navi Mumbai

NAME	: MRS. ROJA NAIDU	SEX	: FEMALE
AGE	: 37 YRS	ID NO.	: 1137358
REF BY	: C/O. MEDIWHEEL	DATE	: 30/11/2023

ULTRASONOGRAPHY OF ABDOMEN AND PELVIS

LIVER

Liver is normal in size, shape and contour. It shows homogeneous echotexture. No abnormal parenchymal mass lesion is seen. Intra hepatic biliary radicles and portal radicles are normal.

PORTAL VEIN AND C.B.D

Portal vein and C.B.D are normal in course and caliber.

GALL BLADDER

Gall bladder is physiologically distended. Wall thickness is normal. No evidence of calculus or sludge or pericholecystic collection is seen.

SPLEEN

Spleen appears normal size, shape, contour and echogenicity. No abnormal parenchymal mass / lesion. Splenic vein is normal.

PANCREAS

Pancreas is normal in size, shape and position. It shows normal echogenicity. No focal mass lesion or calcification is seen. Pancreatic duct is not dilated.

KIDNEYS

Both kidneys are normal in size, shape, position and contour. Parenchymal echogenicity is normal. Cortico-medullary difference is well maintained. No abnormal mass lesion is seen. No evidence of calculus and hydronephrosis in both kidneys.

Right kidney measures 9.9 x 4.7 cm.

Left kidney measures 10.1 x 4.6 cm.

Contd 2/..

A Social Venture of

SURANA CHARITABLE TRUST

Regd. No. E 15635 With Charity Commissioner Mumbai

Income Exemption No. DIT (E) / MC / 80G / 524 /2009 - 10. 12-A Registration No. TR/31324.

Sumannagar, Sion Trombay Road, Chembur, Mumbai - 400071 **Tel. : 022-3378 3378**

Email: info@suranasethiahospital.in Web : www.suranasethiahospital.com



NABH PRE ACCREDITATION
ENTRY LEVEL HOSPITAL
PEH-2018-0537



**SURANA SETHIA HOSPITAL
AND RESEARCH CENTRE
CHARITABLE**

Chembur | Malad | Bhiwandi | Navi Mumbai

NAME	: MRS. ROJA NAIDU	SEX	: FEMALE
AGE	: 37 YRS	ID NO.	: 1137358
REF BY	: C/O. MEDIWHEEL	DATE	: 30/11/2023

:2:

AORTA AND RETROPERITONEUM

Visualized aorta and retroperitoneal vessels are normal in course and caliber.
No evidence of significant lymphadenopathy or free fluid.

URINARY BLADDER

Urinary bladder is well distended. It shows smooth wall and mucosal thickening is normal. No obvious mass lesion or calculus is seen.

UTERUS

Uterus is normal in size. A 4.2 x 4.5 cm left lateral wall FIGO-6 fibroid is seen.
Endometrium is central, 7.7 mm in thickness.

OVARIES

Bilateral ovaries are normal in size and echopattern. Few small follicles are seen.

Bilateral adnexae are clear.

No free fluid is seen in Pouch of Douglas.

IMPRESSION:

- Uterine fibroid.
- No other significant abnormality is detected.

DR. KETAN KALASKAR
M.D.
Consultant Radiologist
KKRG

A Social Venture of

SURANA CHARITABLE TRUST

Regd. No. E 15635 With Charity Commissioner Mumbai

Income Exemption No. DIT (E) / MC / 80G / 524 / 2009 - 10. 12-A Registration No. TR/31324.

Sumannagar, Sion Trombay Road, Chembur, Mumbai - 400071 **Tel. : 022-3378 3378**

Email: info@suranasethiahospital.in Web : www.suranasethiahospital.com

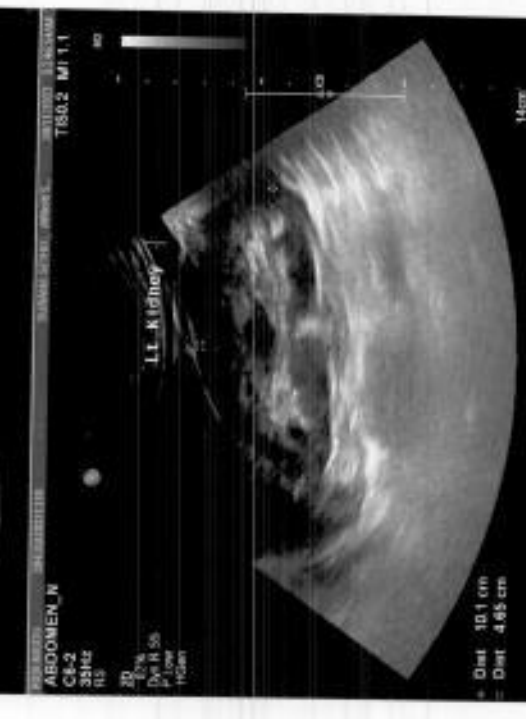
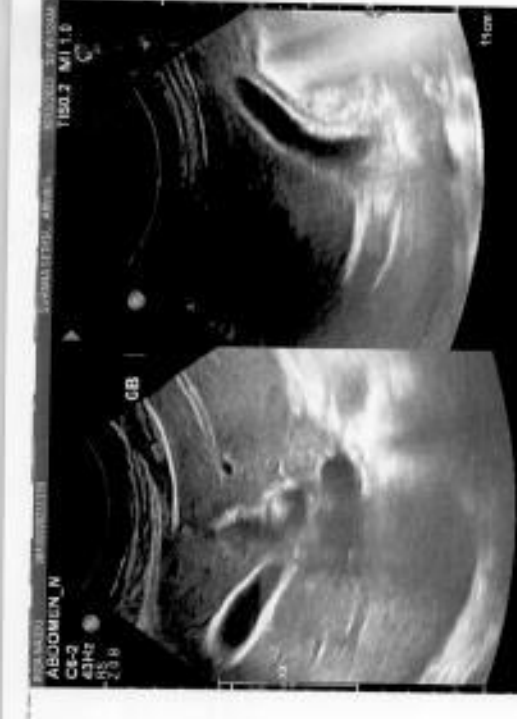
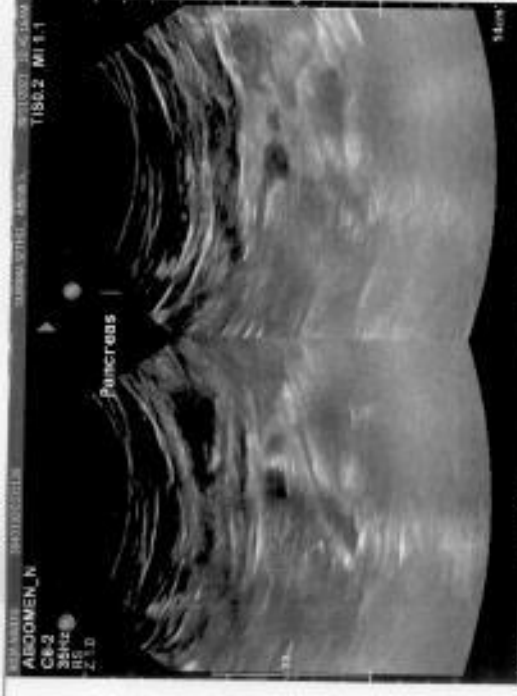

ID: 1

30.11.2023 8:48:46
SURANA HOSPITAL
CHEMBUR
MUMBAI

79 bpm

- / - mmHg

MRS. Raja Naidu

Age :- 37 yrs

BP :- 110 / 70 mmHg

P :- 80 / min

Normal sinus rhythm
Nonspecific ST abnormality
Abnormal ECG

QRS
QT / QTcBaz 396 / 454 ms
PR 134 ms
P 80 ms
RR / PP 762 / 759 ms
P / QRS / T 27 / 46 / 37 degrees

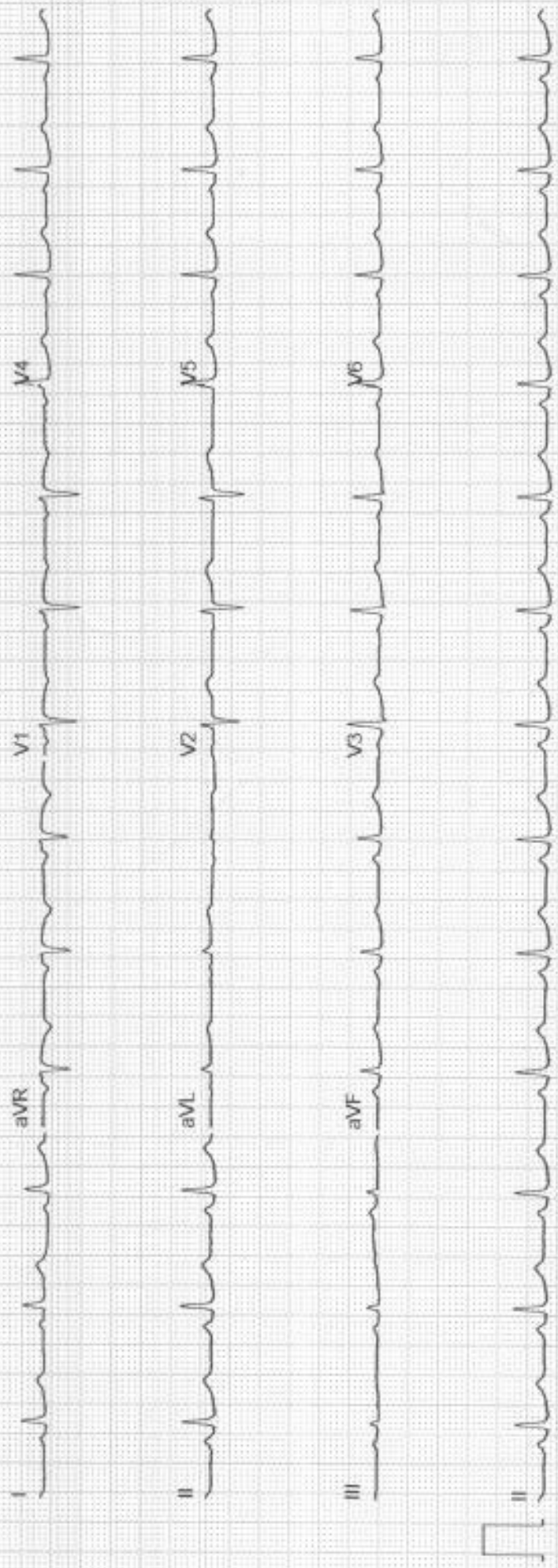

R

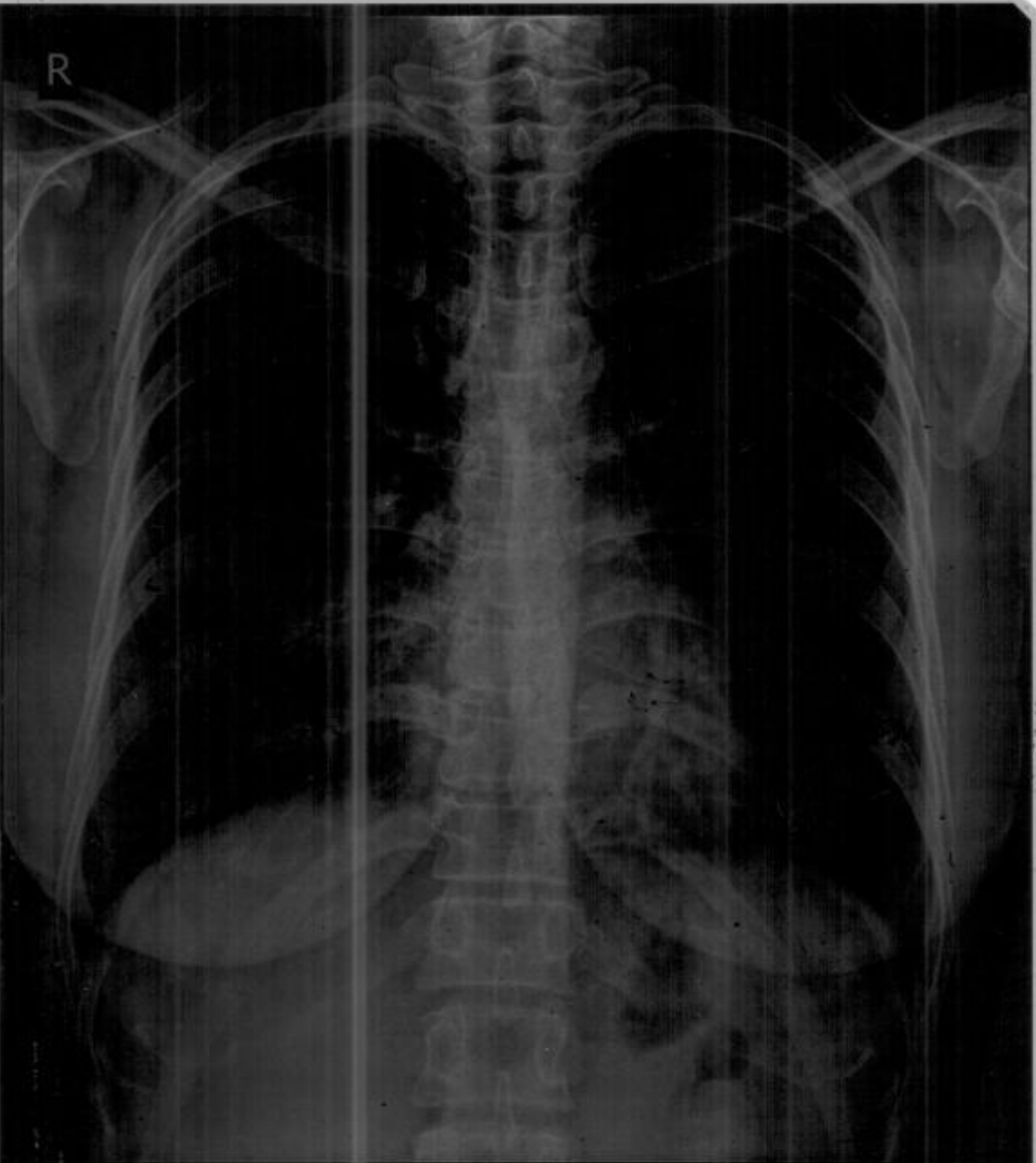

MISS. ROJA NAIDU Female / 38 YRS

61.7 % Chest PA

Pat. ID. : OPD

Ref. Dr. C/O MEDIWHEEL

30/11/2023 09:07:39 AM

SURANA SETHIA HOSPITAL , CHEMBUR , MUMBAI - 71.