

Health checkup at tie-up Ctr

HealthChkup Authorisatn letter



Union Bank of India

RO - BARODA  
2nd Floor, Union Bank Bhavan, Opp. M.S.,  
University, Station Road, Near Kala Ghoda,  
Sayajiganj, Barod

To,

The Chief Medical Officer

M/S Mediwheel  
https://mediwheel.in/signup011-  
41195959(A brand name of  
Arcofeml Healthcare Ltd),  
Mumbai400021

Dear Sir,

**Tie-up arrangement for Health Checkup under Health Checkup 40-50 Male**

Shri/Smt./Kum. SINGH,PAWAN KUMAR

P.F. No. 725156 Designation : Single Window Operator - B

Checkup for Financial Year 2023-2024 **Approved Charges Rs. 3500.00**

The above mentioned staff member of our Branch/Office desires to undergo Health Checkup at your Hospital/Centre/Clinic, under the tie-up arrangement entered into with you, by our bank.

Please send the receipt of the above payment and the relevant reports to our above address.

Thanking you,

Yours Faithfully,

(Signature of the Employee)

BRANCH MANAGER/SENIOR MANAGER



कृते युनियन बैंक ऑफ इंडिया  
FOR UNION BANK OF INDIA  
Branch Manager  
जी.आई.डी.सी. वाघोडिया शाखा / G.I.D.C. Waghodia Branch

PS : Status of the application- Sanctioned

View Worklist

Health checkup at tie-up Ctr | HealthChkup Authorisatn letter



011-41195959

Dear PAWAN KUMAR SINGH

We are pleased to confirm your health checkup booking request with the following details.

Booking Date : 13-12-2023

Hospital Package Name : Mediwheel Full Body Health Checkup Male Above 40

Patient Package Name : Mediwheel Full Body Health Checkup Male 40 To 50

Name of Diagnostic/Hospital : Savita Super Speciality Hospital

Address of Diagnostic/Hospital : Pamar Char Rasta, Dabhol - Waghodia Ring Rd, Sarthi Nagar 2, Kendranagar, Vadodara - 390019

City : Vadodara

State :

Pincode : 390019



# Savita

Superspecialty Hospital  
(A Unit of Solace Healthcare Pvt. Ltd.)

Parivar Char Rasta, Waghodia-Dabhoi Ring Road, Vadodara-390019

0265-2578844 / 2578849 63596 88442

mh@savitahospital.com savitahospital.com



Patient ID : 20231206345

Age / Sex : 45y / M

Patient Name : PAWANKUMAR . SINGH

Dr. Name : DR SAURABH JAIN

Referred By : sell

City/Village : Vadodara

Class : Contract

PAN Card : AAQCS5566G

Visit No. : OPD20231220313(OPD)

Bill No. : OPD20231220313

Bill Date : N/A

Specialty : Internal Medicine

Company Name : Mediwheel Health Check Up

GSTIN : 24AAQCS5566G2ZW

SAC : 999312 "Medical Service covered under healthcare service"

Mobile No. : 7359560208

Expense Details	Qty	Rate	Gross Amount	Waive	Net Amount
<b>Visit Charge</b>					
16/12/2023 Physician First Consultation OPD	1.0	0.0	0.00	0.0	0.00
Ophthalmologist First Consultation OPD	1.0	0.0	0.00	0.0	0.00
Dentist First Consultation OPD	1.0	0.0	0.00	0.0	0.00
<b>Visit Charge (Subtotal)</b>			<b>0.0</b>	<b>0.0</b>	<b>0.00</b>
<b>PATHOLOGY</b>					
16/12/2023 CBC, ESR	1.0			0.0	
Urine R/M	1.0			0.0	
STOOL EXAMINATION ✓	1.0			0.0	
Blood Group	1.0			0.0	
FBS & PPBS	1.0			0.0	
TFT (Thyroid Function Test)	1.0			0.0	
Lipid Profile	1.0			0.0	
RENAL FUNCTION TEST	1.0			0.0	
LFT (Liver Function Test)	1.0			0.0	
PSA (Prostate Specific Antigen) Male	1.0			0.0	
HBA1C	1.0			0.0	
MediWheel Full Body Health Check-Up(Male Above 40)	1.0	2500.0	2500.00	0.0	2500.00
<b>PATHOLOGY (Subtotal)</b>			<b>2500.0</b>	<b>0.0</b>	<b>2500.00</b>
<b>Radiology</b>					
16/12/2023 X-RAY CHEST PA	1.0			0.0	
USG WHOLE ABDOMEN SCREENING	1.0			0.0	
X-RAY CHEST PA	1.0	0.0	0.00	0.0	0.00
USG WHOLE ABDOMEN SCREENING	1.0	0.0	0.00	0.0	0.00
<b>Radiology (Subtotal)</b>			<b>0.0</b>	<b>0.0</b>	<b>0.00</b>
<b>Non Invasive Cardiology</b>					
16/12/2023 ECG Charge(OPD Base)	1.0	0.0	0.00	0.0	0.00
ECHO COLOUR DOPPLER SCREENING	1.0	0.0	0.00	0.0	0.00
<b>Non Invasive Cardiology (Subtotal)</b>			<b>0.0</b>	<b>0.0</b>	<b>0.00</b>

Total Bill Amount  
Net payable amount  
Bill Outstanding

2500.00  
2500.00  
2500.00

Received With Thanks From PAWANKUMAR . SINGH of Rs 0.0 /-  
(Rs Zero Only)

Printed By : ( JAIMIN GANDHI )  
For , Savita Hospital-Live





16-Dec-23 8:45:24 AM

PAWANKUMAR SINGH

Male

45 Years

Rate 76

PR 160

QRS 94

QT 376

QTc 423

--AXIS--

P 64

QRS 65

T 19

12 Lead; Standard Placement

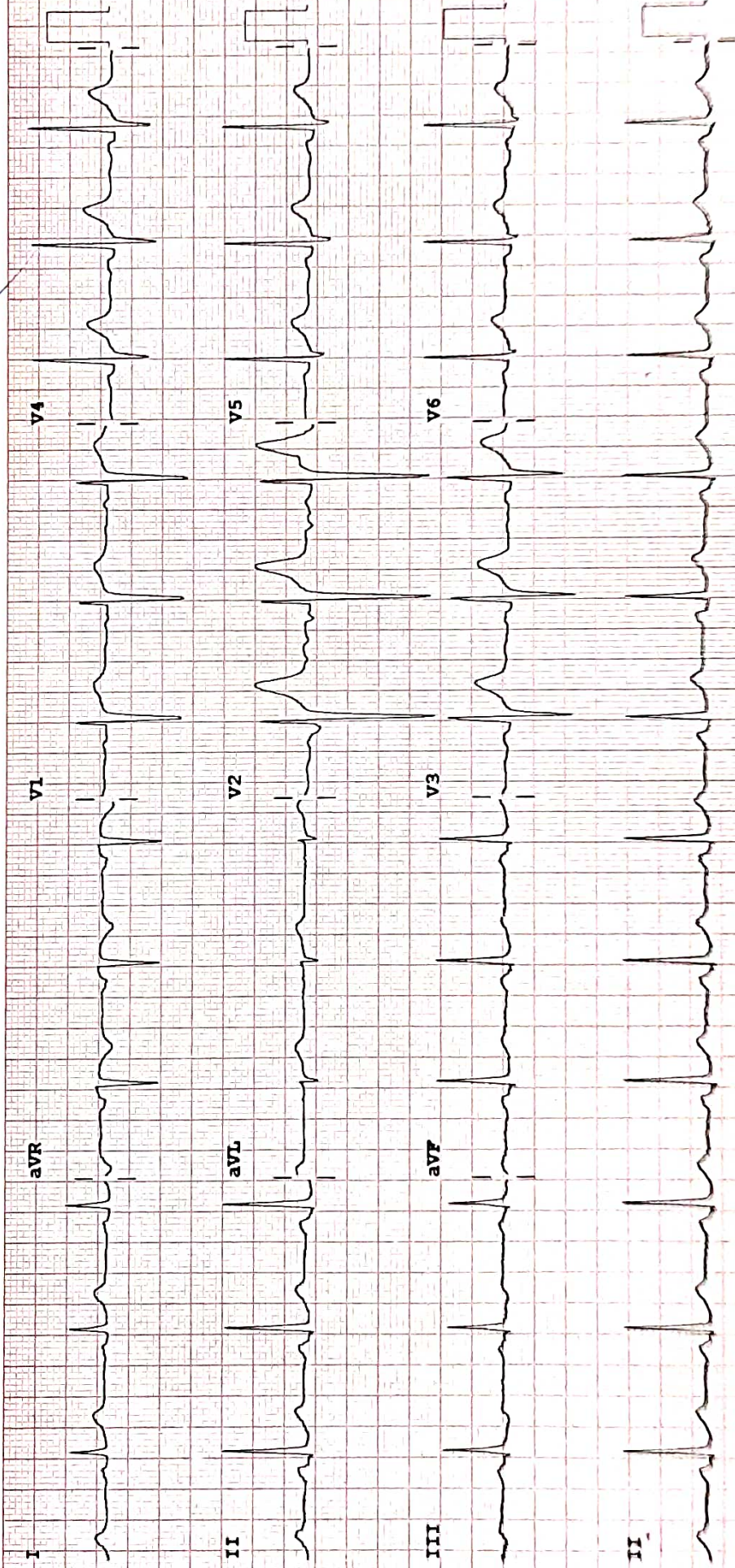
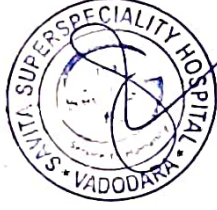

Speed: 25 mm/sec    Limb: 10 mm/mV    Chest: 10.0 mm/mV

F 50-0.50-150 Hz W

KT

Date:



## 2D-ECHOCARDIOGRAPHY AND COLOR DOPPLER REPORT

**NAME: PAWANKUMAR SINGH**

**AGE/SEX: 45 YRS/MALE**

**DATE: 16/12/2023**

**REF BY: DIRECT**

### **OBSERVATION:**

- NORMAL LV SIZE AND NORMAL LV SYSTOLIC FUNCTION. LVEF = 60% (VISUAL).
- NO RWMA AT REST.
- GRADE I LV DIASTOLIC DYSFUNCTION.
- TRIVIAL MR. NO MS.
- NO AR. NO AS.
- MILD TR. NO PAH.
- NORMAL SIZED LA, RA & RV WITH NORMAL RV SYSTOLIC FUNCTION.
- NORMAL SIZED MPA, RPA & LPA.
- INTACT IAS & IVS.
- NO E/O INTRACARDIAC CLOT/VEGETATION/PE.
- NORMAL IVC.
- NORMAL PERICARDIUM.

**LA: 30MM**

**AO: 28MM**

**IVS: 11/10MM**

**LVPW: 10/12MM**

**LVID: 43/21MM**

### **CONCLUSION:**

- NORMAL LV/RV SIZE AND SYSTOLIC FUNCTION.
- NO RWMA AT REST.
- LVEF = 60% (VISUAL).

  
**DR. NIRAV BHALANI**  
[CARDIOLOGIST]

**DR. ARVIND SHARMA**  
[CARDIOLOGIST]





PATIENT NAME: PAWAN KUMAR SINGH	
AGE/SEX: 45 YRS/M	DATE: Saturday, 16 December 2023

**CHEST X-RAY (PA)**

Both lung fields appear normal.

Both hila appear normal

Bilateral costo-phrenic angles appear grossly clear

Mediastinum and cardiac shadow appear normal

Bony thorax appears unremarkable

No evidence of free gas under domes of diaphragm

**IMPRESSION:**

- NO SIGNIFICANT ABNORMALITY NOTED IN PRESENT SCAN

**DR SHARAD RINGTA (MD & DNB)**  
**CONSULTANT RADIOLOGIST**

*Not all pathologies can be detected on ultrasound in each scan. Further radiographic evaluation is suggested if required.*



PATIENT NAME: PAWAN KUAMR SINGH	
AGE/SEX: 45 YRS/M	DATE: Saturday, 16 December 2023

**ULTRASOUND OF ABDOMEN & PELVIS**

LIVER appears normal in size and shows normal parenchymal echogenicity. No evidence of focal lesion. No evidence of dilated IHBR or portal vein. CBD appears normal.

GALL BLADDER is distended. No e/o wall thickening, pericholecystic edema or calculus within.

VISUALIZED PART OF PANCREAS appears normal. MPD is WNL.

SPLEEN appears normal in size and shows normal parenchymal echogenicity. No evidence of focal lesion.

BOTH KIDNEYS appear normal in size and position.

Show normal cortical echogenicity. Corticomedullary differentiation is maintained. No calculus or hydronephrosis on either side.

URINARY BLADDER is full. Mucosal surface appears smooth with no e/o obvious wall thickening or calculus within.

PROSTATE appears normal in size (20.0 cc). No evidence of focal lesion noted.

BOWEL LOOPS appear normal and show normal peristalsis

No evidence of LYMPHADENOPATHY noted.

No evidence of ASCITES or PLEURAL EFFUSION noted.

**IMPRESSION:**

- No significant abnormality noted.

  
DR SHARAD RUNGTA (MD & DNB)  
CONSULTANT RADIOLOGIST

*Not all pathologies can be detected on ultrasound in each scan. Further radiographic evaluation is suggested if required.*



<b>Patient Name :</b>	Pawankumar . Singh	<b>Sample No. :</b>	20231210842 
<b>Patient ID :</b>	20231206345	<b>Visit No. :</b>	OPD20231220313
<b>Age / Sex :</b>	45y/Male	<b>Call. Date :</b>	16/12/2023 08:45
<b>Consultant :</b>	DR SAURABH JAIN	<b>S. Coll. Date :</b>	16/12/2023 09:19
<b>Ward :</b>	-	<b>Report Date :</b>	16/12/2023 15:57

**Urine R/M**

Investigation	Result	Normal Value
Quantity - :	20 ml	
Colour - :	Pale Yellow	
Reaction (pH) :	6.0	4.6-8.0
Turbidity :	Clear	
Deposit :	Absent	Absent
Sp.Gravity :	1.010	1.005-1.010
Protein :	Absent	Absent
Glucose :	Absent	Absent
Bile Salts :	Absent	Absent
Bile pigments :	Absent	Absent
Ketones :	Absent	Absent
Urobilinogen :	Absent	
Blood :	Absent	Absent
Pus Cells :	0-1 /hpf	0-5/hpf
Red Blood Cells :	Absent /hpf	Absent
Epithelial Cells :	0-1 /hpf	

**Dr.Mehul Desai**  
**M.B.D.C.P**  
**Reg.No.G-9521**





Unipath Specialty Laboratory (Baroda) LLP - Platinum Complex, Opp. HDFC Bank, Nr. Radha Krishna char rasta, Akola, Vadodara - 390020  
Unipath Specialty Laboratory (Baroda) LLP - Platinum Complex, Opp. HDFC Bank, Nr. Radha Krishna char rasta, Akola, Vadodara - 390020  
Mobile: 7228800500 / 8155028222 | Email: info.baroda@unipathllp.in  
Home Visit / OPD Reception : 9998724579



## TEST REPORT

Reg. No. : 31201008578	Reg. Date : 16-Dec-2023 12:50	Collected On : 16-Dec-2023 12:50
Name : Mr. PAWANKUMAR SINGH		Approved On : 16-Dec-2023 14:11
Age : 45 Years	Gender : Male	Ref. No. :
Ref. By :		Dispatch At :
Location : SAVITA SUPERSPECIALTY HOSPITAL @ WAGHODIYA ROAD		Tele No. :

Test Name	Results	Units	Bio. Ref. Interval
PSA	0.640	ng/mL	0 - 4

Method: CLIA

Sample Type: Serum

### Useful For

1. Evaluating patients with documented prostate problems in whom multiple prostate-specific antigen tests may be necessary per year.
2. Monitoring patients with a history of prostate cancer as an early indicator of recurrence and response to treatment.
3. Prostate cancer screening.

### Comments

-Prostate-specific antigen (PSA) is a glycoprotein that is produced by the prostate gland, the lining of the urethra, and the bulbourethral gland. Normally, very little PSA is secreted in the blood. Increases in glandular size and tissue damage caused by benign prostatic hypertrophy, prostatitis, or prostate cancer may increase circulating PSA levels.

-Digital rectal examination generally does not increase normal prostate-specific antigen (PSA) values. However, cystoscopy, urethral instrumentation, and prostate biopsy may increase PSA levels.

End Of Report

This is an electronically authenticated report.

Test done from collected sample.

Printed On: 16-Dec-2023 14:14

We are open 24 x 7 & 365 days

**Dr. Ankit Jhaveri**  
 MD Pathology  
 Reg. G-15471  
 LLP Identification Number: AAN-8932  
 Page 2 of 2



Unipath Specialty Laboratory (Baroda) LLP - Platinum Complex, Opp. HDFC Bank, Nr. Radha Krishna char rasta, Akota, Vadodara - 390020  
Unipath Specialty Laboratory (Baroda) LLP - Platinum Complex, Opp. HDFC Bank, Nr. Radha Krishna char rasta, Akota, Vadodara - 390020  
Mobile: 7228800500 / 8155028222 | Email: info.baroda@unipathllp.in  
Home Visit / OPD Reception : 9998724579



**TEST REPORT**

Reg. No. : 31201008578      Reg. Date : 16-Dec-2023 12:50      Collected On : 16-Dec-2023 12:50  
Name : Mr. PAWANKUMAR SINGH      Approved On : 16-Dec-2023 14:12  
Age : 45 Years      Gender : Male      Ref. No. :      Dispatch At :  
Ref. By :      Tele No. :  
Location : SAVITA SUPERSPECIALTY HOSPITAL @ WAGHODIYA ROAD

Test Name	Results	Units	Bio. Ref. Interval
<b>THYROID FUNCTION TEST</b>			
T3 (triiodothyronine) Method: CLIA	1.52	ng/mL	0.6 - 1.81
T4 (Thyroxine) Method: CLIA	11.30	µg/dL	4.5 - 12.6
TSH ( ultra sensitive) Method: CLIA Sample Type: Serum	H 6.119	µIU/mL	0.55 - 4.78

**Comments:**

Thyroid stimulating hormone (TSH) is synthesized and secreted by the anterior pituitary in response to a negative feedback mechanism involving concentrations of FT3 (free T3) and FT4 (free T4). Additionally, the hypothalamic tripeptide, thyrotropin-releasing hormone (TRH), directly stimulates TSH production. TSH stimulates thyroid cell production and hypertrophy, also stimulate the thyroid gland to synthesize and secrete T3 and T4. Quantification of TSH is significant to differentiate primary (thyroid) from secondary (pituitary) and tertiary (hypothalamus) hypothyroidism. In primary hypothyroidism, TSH levels are significantly elevated, while in secondary and tertiary hypothyroidism, TSH levels are low.

**TSH levels During Pregnancy :**

- First Trimester : 0.1 to 2.5 µIU/mL
- Second Trimester : 0.2 to 3.0 µIU/mL
- Third trimester : 0.3 to 3.0 µIU/mL

Reference : Carl A. Burtis, Edward R. Ashwood, David E. Bruns. Tietz Textbook of Clinical Chemistry and Molecular Diagnostics. 5th Edition. Philadelphia: WB Saunders, 2012:2170

This is an electronically authenticated report.

Test done from collected sample.

Printed On: 16-Dec-2023 14:14

We are open 24 x 7 & 365 days

**Dr. Ankit Jhaveri**  
MD Pathology  
Reg. G-15471  
LLP Identification Number: AAN-8932  
Page 1 of 2



**Savita**  
Superspeciality Hospital  
(A Unit of Solace Healthcare Pvt. Ltd.)

Parivar Char Rasta, Waghodia-Dabhoi Ring Road, Vadodara-390019

0265-2578844 / 2578849 63596 88442

mh@savitahospital.com savitahospital.com



<b>Patient Name :</b>	Pawankumar . Singh	<b>Sample No. :</b>	20231210842
<b>Patient ID :</b>	20231206345		
<b>Age / Sex :</b>	45y/Male	<b>Visit No. :</b>	OPD20231220313
<b>Consultant :</b>	DR SAURABH JAIN	<b>Call. Date :</b>	16/12/2023 08:45
<b>Ward :</b>	-	<b>S. Coll. Date :</b>	16/12/2023 09:19
		<b>Report Date :</b>	16/12/2023 15:57

### LFT (Liver Function Test)

Investigation	Result	Normal Value
Total Bilirubin :	1.5 mg/dl [H]	0.2 to 1.0 mg/dl
Direct Bilirubin :	0.3 mg/dl	0.0 to 0.2 mg/dl
Indirect Bilirubin :	1.2 mg/dl [H]	0.0 to 0.8 mg/dl
AST (SGOT) :	22 U/L	5 to 34 U/L
ALT (SGPT) :	67 U/L [H]	0 to 55 U/L
Total Protein (TP) :	6.7 g/dL	6.4 to 8.3, g/dl
Albumin (ALB) :	4 g/dl	3.5 to 5.2 g/dl
Globulin :	2.7 g/dl	2.3 to 3.5 g/dl
A/G Ratio :	1.48	
Alkaline Phosphatase (ALP) :	115 U/L	40 to 150 U/L
GAMMA GT. :	25 U/L	7 to 35 U/L

**Dr. Mehul Desai**  
**M.B.D.C.P**  
**Reg.No.G-9521**





<b>Patient Name :</b> Pawankumar . Singh	<b>Sample No. :</b> 20231210842
<b>Patient ID :</b> 20231206345	
<b>Age / Sex :</b> 45y/Male	<b>Visit No. :</b> OPD20231220313
<b>Consultant :</b> DR SAURABH JAIN	<b>Call. Date :</b> 16/12/2023 08:45
<b>Ward :</b> -	<b>S. Coll. Date :</b> 16/12/2023 09:19
	<b>Report Date :</b> 16/12/2023 15:57

### Lipid Profile

Investigation	Result	Normal Value
Sample :	Fasting	
Sample Type :	Normal	
Cholesterol (Chol) :	175 mg/dl	Low risk : < 200 Moderate risk : 200 - 239 High risk : > or = 240
Triglyceride :	160 mg/dl	Normal : < 200.0 High : 200 - 499 Very High : > or = 500
HDL Cholesterol :	43 mg/dl	Low risk: >or = 60 mg/dL High risk : Up to 35 mg/dL
LDL :	100 mg/dl [L]	131.0 to 159.0(N) < 130.0(L) > 159.0(H)
VLDL :	32 mg/dl	Up to 0 to 34 mg/dl
LDL/HDL Ratio :	2.33	Low risk : 0.5 to 3.0 Moderate risk : 3.0 to 6.0 Elevted level high > 6.0
Total Chol / HDL Ratio :	4.07	Low Risk : 3.3 to 4.4 Average Risk : 4.4 to 7.1 Moderate Risk : 7.1 to 11.0 High Risk : > 11.0
Total Lipids :	678 mg/dl	400 to 700 mg/dl

**Note :-** Lipemic samples give high triglyceride value and falsely low LDL value.

**Dr. Mehul Desai**  
**M.B.D.C.P**  
**Reg.No.G-9521**



<b>Patient Name :</b>	Pawan Kumar Singh	<b>Sample No. :</b>	20231210842 
<b>Patient ID :</b>	20231206345	<b>Visit No. :</b>	OPD20231220313
<b>Age / Sex :</b>	45y/Male	<b>Call. Date :</b>	16/12/2023 08:45
<b>Consultant :</b>	DR SAURABH JAIN	<b>S. Coll. Date :</b>	16/12/2023 09:19
<b>Ward :</b>	-	<b>Report Date :</b>	16/12/2023 15:57

**RENAL FUNCTION TEST**

Investigation	Result	Normal Value
Creatinine :	0.8 mg/dl	0.6 - 1.4 mg/dl
Urea :	12 mg/dl	13 - 45 mg/dl
Uric Acid :	4.1 mg/dl	3.5 - 7.2 mg/dl
Calcium :	9.7 mg/dl	8.5 - 10.5
Phosphorus :	3.1 mg/dl	1.5 - 6.8



**Dr. Mehul Desai**  
**M.B.D.C.P**  
**Reg.No.G-9521**



<b>Patient Name :</b> Pawankumar . Singh	<b>Sample No. :</b> 20231210842
<b>Patient ID :</b> 20231206345	
<b>Age / Sex :</b> 45y/Male	<b>Visit No. :</b> OPD20231220313
<b>Consultant :</b> DR SAURABH JAIN	<b>Call. Date :</b> 16/12/2023 08:45
<b>Ward :</b> -	<b>S. Coll. Date :</b> 16/12/2023 09:19
	<b>Report Date :</b> 16/12/2023 15:57

### Blood Group

Investigation	Result	Normal Value
<b>BLOOD GROUP :</b>		
<b>ABO</b>	B	
<b>Rh</b>	Positive	

### FBS & PPBS

Investigation	Result	Normal Value
<b>Blood Sugar (FBS) :</b>	96 mg/dl	74 - 100 mg/dl
<b>Urine Sugar ( FUS ) :</b>	Nil	
<b>Blood Sugar (PP2BS) :</b>	102 mg/dl	70 to 120 mg/dl
<b>Urine Sugar ( PP2US ) :</b>	Nil	

### HBA1C

Investigation	Result	Normal Value
<b>Glycosylated Hb :</b>	5.5 %	Near Normal Glycemia : 6 to 7 Excellent Control : 7 to 8 Good Control : 8 to 9 Fair Control : 9 to 10 Poor Control : > 10
<b>Average Plasma Glucose of Last 3 Months :</b>	111.15	

**Dr.Mehul Desai**  
**M.B.D.C.P**  
**Reg.No.G-9521**





<b>Patient Name :</b>	Pawankumar . Singh	<b>Sample No. :</b>	20231210842 
<b>Patient ID :</b>	20231206345	<b>Visit No. :</b>	OPD20231220313
<b>Age / Sex :</b>	45y/Male	<b>Call. Date :</b>	16/12/2023 08:45
<b>Consultant :</b>	DR SAURABH JAIN	<b>S. Coll. Date :</b>	16/12/2023 09:19
<b>Ward :</b>	-	<b>Report Date :</b>	16/12/2023 15:57

**CBC, ESR**

Investigation	Result	Normal Value
Hemoglobin :	14.4 gm/dl	13.5 to 18.0 gm/dl
P.C.V. :	43.8 %	42.0 to 52.0 %
M.C.V. :	85.2 fL	78 to 100 fL
M.C.H. :	28 pg	27 to 31 pg
M.C.H.C. :	32.9 g/dl	32 to 36 g/dl
RDW :	12.6 %	11.5 to 14.0 %
RBC Count :	5.14 X 10 <sup>6</sup> / cumm	4.7 to 6.0 X 10 <sup>6</sup> / cumm
Polymorphs :	60 %	38 to 70 %
Lymphocytes :	36 %	15 to 48 %
Eosinophils :	2 %	0 to 6 %
Monocytes :	2 % [L]	3 to 11 %
Total :	100	< 100 > 100
WBC Count :	5000 /cmm	4000 to 10000 /cmm
Platelets Count :	169000 / cmm	1,50,000 to 4,50,000 /cmm
ESR - After One Hour :	8 mm/hr	1 to 13 mm/hr

*M. Desai*

**Dr. Mehul Desai**  
**M.B.D.C.P**  
**Reg.No.G-9521**



<b>Patient Name :</b>	Pawankumar . Singh	<b>Sample No. :</b>	20231210842
<b>Patient ID :</b>	20231206345		
<b>Age / Sex :</b>	45y/Male	<b>Visit No. :</b>	OPD20231220313
<b>Consultant :</b>	DR SAURABH JAIN	<b>Call. Date :</b>	16/12/2023 08:45
<b>Ward :</b>	-	<b>S. Coll. Date :</b>	16/12/2023 09:19
		<b>Report Date :</b>	16/12/2023 17:00

### STOOL EXAMINATION

Investigation	Result	Normal Value
Quantity :	5 gm	
Colour :	Brown	
Consistency :	Solid	
Mucus :	Absent	
Blood :	Absent	
Pus :	Absent	
Occult Blood :	Negative	
Pus Cells :	Absent /hpf	
RBCs Cells :	Absent /hpf	
Epithelial Cells :	0-1 /hpf	
Vegetable Cells :	Present	
Fat Droplets :	Absent	
Reducing Sab. :	Negative	

*M. Desai*

**Dr.Mehul Desai**  
**M.B.D.C.P**  
**Reg.No.G-9521**



**EXAMINATION BY DENTAL**

Name :	PAWANKUMAR SINGH	Age/Sex:	45/MALE
Reg No :	20231206345	DOE:	16/12/2023

Presenting Complaint :	ROUTINE CHECKUP
------------------------	-----------------

Medical History :	HYPOTHYROIDISM
-------------------	----------------

Examination :	CALCULUS +++ , STAIN ++
---------------	----------------------------

Impression :	-
--------------	---

Advice :	SACLING AND POLISHING
----------	-----------------------

  
DR RUSDA MALEK





# Savita

Superspeciality Hospital  
(A Unit of Solace Healthcare Pvt. Ltd.)

Parivar Char Rasta, Waghodia-Dabhoi Ring Road, Vadodara-390019

0265-2578844 / 2578849 63596 88442

mh@savitahospital.com savitahospital.com



## Examination Ophthalmologist

Name :	PAWANKUMAR SINGH	Age :	45/MALE
Reg.No :	2023126345	DOE :	16/12/2023

Present Complaints :	C/O straining after prolonged screen time
Medical History :	Thyrod *5-6years
Examination Of Eye :	-

External Examination :	WNL	WNL
Ati Seg Examination :	(BE) AY EYES	
Schiotz Tonometry IOP :	(BE) DIGITALLY NORMAL	
Fundus :		

Without Glass	Distant Vision :6/6	6/6
	Near Vision : N8	N8
With Glass	Distant Vision : 6/6	6/6
	Near Vision : N6	N6
Colour Vision (With Ishihara Chart) : (BE) DAY EYES		
Advice : COUNSELLING DONE .READING GLASSES USE		



DR CHETAN CHAUHAN



**PHYSICIAN EXAMINATION**

Name :	PAWANKUMAR SINGH	Age :	45/MALE
Reg.No :	20231206345	DOE :	16/12/2023

**Physical Examination:**

Height:	177CM	Weight:	77KG	PULSE:	78	Temperature:	NORMAL
---------	-------	---------	------	--------	----	--------------	--------

BMI :	24.6	BP :	124/86	SPO2	97%
-------	------	------	--------	------	-----

Chief Complaint :	Constipation
Past History :	
General Examination :	k/c/o hypothyroidism & on T. thyroxine (75) 1-0-0
Systemic Examination :	NAD
INVESTIGATION :	NAD
ADVICE :	SYP. DUPHALAC 30ML 0-0-1HS *1MONTH -PLENTRY OF ORAL FLUIDS. CONT. T. THYROXINE (50) 1-0-0 *2MONTH T.RBSON-D (20/30) 1BBF-0-0 (20)

DR.SAURABH JAIN

