



# Shree Ram Multispeciality Hospital (SRMH)

L o k a h S a m a s t a S u k h i n o B h a v a n t u

OPD - ID : 020240000429  
UH-ID : SRMH-24031979

PT. TYPE : NEW REGISTRATION  
PRINT DATE : 09-03-2024 / 09:56:47AM  
TOKEN NO. : 1

PATIENT NAME	: SALIYA ABDULREHAMAN MAKTUMANAVA	DEPARTMENT	: OBS & GYNE
AGE / SEX	: 24-Y 10-M 6-D / FEMALE	CONSULTANT	: DR. ARPITA NAMDEV YADAV
DOB	: 04-05-1999	CONSULT-DATE	: 09-Mar-2024 - 09:49 AM
MOB-NO	: 7338571811	COMPANY NAME	: MEDIWHEEL FULL BODY HEALTH ANNUA
GUARDIAN NAME	: W/o MR. BASHIR HUDED	OPD PAID FEE	: 0.00
ADDRESS	: NEAR DURGA MANDIR WARD NO. 17 SAJA, RAIPUR, CG		

Weight : 62 Kg    Temp : 97.9 F    B.P. : 120/80    Pulse : 84 bpm    SPO2 : 92.1



- Hunt check up

ClO on s of itching in per part

Nutritionist  
MKA Gnanam

Past -> NIL  
Allergic to Penicillin

Last 15/02/24  
MKA 57  
30-40

Bitubent breast  
PA -> eye -> no discharge

Adv

Review E report

FOLLOW-UP DATE :  
ADVICE FOR ADMISSION    YES    NO

📍 Near Railway Under Bridge, Basant Vihar Gate No. 1, Gondwara Chowk, Gudhiyari, Raipur (Chhattisgarh)

☎ 0771-43 43 161, 0771-43 40 162, 📞 8404 8404 79  
✉ shreeramhospital.op@gmail.com 🌐 www.srmhraipur.com





# Shree Ram Multispeciality Hospital (SRMH)

L o k a h S a m a s t a S u k h i n o B h a v a n t u

OPD - ID : 020240000429

PT. TYPE : NEW REGISTRATION

UH-ID : SRMH-24031979

PRINT DATE : 09-03-2024 / 10:56:08

TOKEN NO. : 1

PATIENT NAME	: SALIYA ABDULREHAMAN MAKTUMANAVAR	DEPARTMENT	: DENTAL
AGE / SEX	: 24-Y 10-M 6-D / FEMALE		
DOB	: 04-05-1999	CONSULT-DATE	: 09-Mar-2024 - 09:49 AM
MOB-NO	: 7338571811	COMPANY NAME	: MEDIWHEEL FULL BODY HEALTH ANNUAL PLUS
GUARDIAN NAME	: W/o MR. BASHIR HUDED	OPD PAID FEE	: 0.00
ADDRESS	: NEAR DURGA MANDIR WARD NO. 17 SAJA, RAIPUR, CG		
Weight :	Temp :	B.P. :	Pulse :
			SPO2 :

Please indicate whether you are presently suffering from anyone of the following symptoms:

Oral Health Status:

- Yes  No Dental Sealants Present on Permanent Molars
- Yes  No Caries Experience / Restoration History : A filling (Temporary / Permanent) OR a Tooth that is missing because it was extracted as a result of caries .
- Yes  No Untreated Caries/ Open Treatment Plan
- Yes  No Urgent Treatment: abscess, Nerve Exposure, Advanced Disease State, Signs of Symptoms that include pain/ infection / swelling

Treatment Needs:

- Restorative Care- Fillings, crowns, etc.
- Preventative Care-prophylaxis, sealants, fluoride Treatment
- Sedation / Surgery Needs to Complete Treatment

Present chief complaints:-

*NO Complaint Pain & Swelling*

Dr. Signature



📍 Near Railway Under Bridge, Basant Vihar Gate No. 1, Gondwara Chowk, Gudhiyari, Raipur (Chhattisgarh)

☎ 0771-43 43 161, 0771-43 40 162, 📞 8404 8404 79

✉ shreeramhospital.op@gmail.com 🌐 www.srmhraipur.com







# Shree Ram Multispeciality Hospital (SRMH)

L o k a h S a m a s t a S u k h i n o B h a v a n t u

OPD - ID	: O20240000429	PT. TYPE	: NEW REGISTRATION
UH-ID	: SRMH-24031979	PRINT DATE	: 09-03-2024 / 10:56:08
PATIENT NAME		DEPARTMENT	: ENT
AGE / SEX		: 24-Y 10-M 6-D / FEMALE	
DOB	: 04-05-1999	CONSULT-DATE	: 09-Mar-2024 - 09:49 AM
MOB-NO	: 7338571811	COMPANY NAME	: MEDIWHEEL FULL BODY HEALTH ANNUAL PLUS
GUARDIAN NAME	: W/o MR. BASHIR HUDED	OPD PAID FEE	: 0.00
ADDRESS : NEAR DURGA MANDIR WARD NO. 17 SAJA, RAIPUR, CG			
Weight :	Temp :	B.P. :	Pulse :
			SPO2 :

Please indicate whether you are presently suffering from anyone of the following symptoms:

	Yes	No
Ears, Nose, Mouth, Throat		
Ear pain	0	0
Ear itch	0	0
Ear drainage	0	0
Dizziness/ Loss of balance	0	0
Loss of Hearing	0	0
Popping Noise	0	0
Tinnitus	0	0
Nosebleeds	0	0
Post-nasal Drip	0	0
Sinus pain	0	0
Sinus pressure	0	0
Nasal congestion	0	0
Loss of smell/taste	0	0
Hoarseness	0	0
Sore Throat	0	0
Throat tickle	0	0
Dry Mouth / Throat	0	0
Throat clearing	0	0
Snoring	0	0

Present chief complaints:-

no complaints

Dr. Signature

Near Railway Under Bridge, Basant Vihar Gate No. 1, Gondwara Chowk, Gudhiyari, Raipur (Chhattisgarh)

0771-43 43 161, 0771-43 40 162, 8404 8404 79

shreeramhospital.op@gmail.com www.srmhraipur.com





# Shree Ram Multispeciality Hospital (SRMH)

Lokah Samasta Sukhino Bhavantu

OPD - ID : 020240000429

UH-ID : SRMH-24031979

PT. TYPE : NEW REGISTRATION

PRINT DATE : 09-03-2024 / 10:56:08

TOKEN NO. : 1

PATIENT NAME	: SALIYA ABDULREHAMAN MAKTUMANAVAR	DEPARTMENT	: MEDICINE	
AGE / SEX	: 24-Y 10-M 6-D / FEMALE	CONSULTANT	: DR. AJIT KUMAR	
DOB	: 04-05-1999	CONSULT-DATE	: 09-Mar-2024 - 09:49 AM	
MOB-NO	: 7338571811	COMPANY NAME	: MEDIWHEEL FULL BODY HEALTH ANNUAL PLUS	
GUARDIAN NAME	: W/o MR. BASHIR HUDED	OPD PAID FEE	: 0.00	
ADDRESS	: NEAR DURGA MANDIR WARD NO. 17 SAJA, RAIPUR, CG			
Weight :	Temp :	B.P. :	Pulse :	SPO2 :

*% Headache. (Throbbing)*



6872754

*W.H. C/G  
K/G*

*M-U = NG*

*C-V = Normal*

*Adv - ENT Opinion*

*M*

FOLLOW-UP DATE :

ADVICE FOR ADMISSION

YES

NO

📍 Near Railway Under Bridge, Basant Vihar Gate No. 1, Gondwara Chowk, Gudhiyari, Raipur (Chhattisgarh)

☎ 0771-43 43 161, 0771-43 40 162, 📞 8404 8404 79

✉ shreeramhospital.op@gmail.com 🌐 www.srmhraipur.com





To,

The Coordinator,  
Mediwheel (Arcofemi Healthcare Limited)  
Helpline number: 011- 41195959

Dear Sir / Madam,

**Sub: Annual Health Checkup for the employees of Bank of Baroda**

This is to inform you that the following spouse of our employee wishes to avail the facility of Cashless Annual Health Checkup provided by you in terms of our agreement.

PARTICULARS OF HEALTH CHECK UP BENEFICIARY	
NAME	SALIYA ABDULREHAMAN MAKTUMANAVAR
DATE OF BIRTH	04-05-1999
PROPOSED DATE OF HEALTH CHECKUP FOR EMPLOYEE SPOUSE	09-03-2024
BOOKING REFERENCE NO.	23M184099100097072S
SPOUSE DETAILS	
EMPLOYEE NAME	MR. HUDED BASHIR
EMPLOYEE EC NO.	184099
EMPLOYEE DESIGNATION	AGRICULTURE ADVANCES
EMPLOYEE PLACE OF WORK	SAJA
EMPLOYEE BIRTHDATE	01-06-1995

This letter of approval / recommendation is valid if submitted along with copy of the Bank of Baroda employee id card. This approval is valid from **06-03-2024** till **31-03-2024**. The list of medical tests to be conducted is provided in the annexure to this letter. Please note that the said health checkup is a **cashless facility** as per our tie up arrangement. We request you to attend to the health checkup requirement of our employee's spouse and accord your top priority and best resources in this regard. The EC Number and the booking reference number as given in the above table shall be mentioned in the invoice, invariably.

We solicit your co-operation in this regard.

Yours faithfully,

Sd/-

**Chief General Manager**  
**HRM Department**  
**Bank of Baroda**

(Note: This is a computer generated letter. No Signature required. For any clarification, please contact Mediwheel (Arcofemi Healthcare Limited))



ಭಾರತ ಸರ್ಕಾರ  
Government of India

ಭಾರತೀಯ ವಿಶಿಷ್ಟ ಗುರುತು ಪ್ರಾಧಿಕಾರ  
Unique Identification Authority of India

ನೋಂದಣಿ ಸಂಖ್ಯೆ Enrolment No.: 2906/04094/01853

To  
ಶಾರಿಯಾ ಅಬ್ದುಲ್‌ಹಮದ್ ಮಲ್ಹಮದ್  
Saliya Abdulrahman Maktumanavar  
C/O: Abdurrahman  
NEAR BASAVAN TEMPLE  
Hirekoppa K.S.  
Hirekopp  
Belagavi Karnataka - 591114  
7338578119

Download Date: 05/08/2021

Issue Date: 27/07/2021

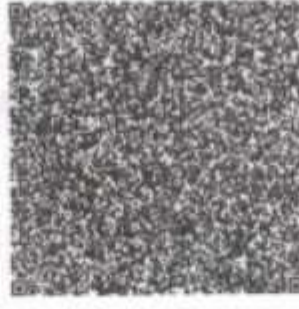

ನಿಮ್ಮ ಆಧಾರ್ ಸಂಖ್ಯೆ / Your Aadhaar No. :

**5127 1149 6206**

VID : 9195 0179 7273 4745

ನನ್ನ ಆಧಾರ್, ನನ್ನ ಗುರುತು



ಭಾರತ ಸರ್ಕಾರ  
Government of India



ಶಾರಿಯಾ ಅಬ್ದುಲ್‌ಹಮದ್ ಮಲ್ಹಮದ್  
Saliya Abdulrahman Maktumanavar  
ಬದಲಿ DateofDOB: 04/05/1999  
FEMALE

Download Date: 05/08/2021

Issue Date: 27/07/2021

**5127 1149 6206**

7238578119



# Shree Ram Multispeciality Hospital (SRMH)

L o k a h S a m a s t a S u k h i n o B h a v a n t u

PT. NAME : SALIYA ABDULREHAMAN MAKTUMANAVAF	AGE / SEX : 24/FEMALE	TEST NO : 337
MOBILE NO : 7338571811	UH ID NO. : SRMH-24031979	
DOCTOR : DR. ARPITA NAMDEV YADAV	COLLECTION : 09-03-2024	
REFERRED BY : SELF	REPORTING : 09-Mar-2024	

## HAEMATOLOGY

TEST NAME	RESULT	UNIT	NORMAL VALUES
<b>CBC (COMPLETE BLOOD COUNT)</b>			
HAEMOGLOBIN (Hb)	13.4	gm/dL	12 - 16
TOTAL RBC COUNT	4.94	Million/cumm	4.5 - 5.1
HAEMATOCRIT (PCV)	40.2	%	35.9 - 44.6
<b>RBC INDICES</b>			
MCV			-
MCH	82.4	f l	78 - 96
MCHC	27.2	pg	27 - 32
RDW	33.0	%	33 - 37
TOTAL WBC COUNT (TLC)	12.4	%	11 - 16
<b>DIFFERENTIAL COUNT</b>			
Neutrophils	9900	/cumm	4000 - 11000
Lymphocytes	50	%	40 - 70
Eosinophils	44	%	22 - 48
Monocytes	02	%	0 - 6
Basophils	04	%	0 - 8
<b>PLATELET COUNT</b>			
PCT	3.35	/μL	1.50 - 4.50
MPV(MEAN PLATELET VOLUME)	0.25	%	0.10 - 0.28
PDW	7.7	fL	8 - 11
	10.2	%	11 - 18

- End Of Report -

LAB TECHNICIAN

Note : This Report is not for medicolegal purpose

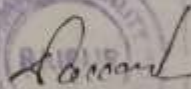

Dr. Dhananjay Prasad  
( MD-PATHOLOGY )

Near Railway Under Bridge, Basant Vihar Gate No. 1, Gondwara Chowk, Gudhiyari, Raipur (Chhattisgarh)

0771-43 43 161, 0771-43 40 162, 8404 8404 79

shreeramhospital.op@gmail.com www.srmhraipur.com







# Shree Ram Multispeciality Hospital (SRMH)

L o k a h S a m a s t a S u k h i n o B h a v a n t u

PT. NAME : SALIYA ABDULREHAMAN MAKTUMANAVAF  
MOBILE NO : 7338571811  
DOCTOR : DR. ARPITA NAMDEV YADAV  
REFERRED BY : SELF

AGE / SEX : 24/FEMALE  
UH ID NO. : SRMH-24031979  
COLLECTION : 09-03-2024  
REPORTING : 09-Mar-2024

TEST NO  
337

## HAEMATOLOGY

TEST NAME	RESULT	UNIT	NORMAL VALUES
<b>BLOOD GROUPING AND RH TYPING</b>			
BLOOD GROUP	"B"		-
RH FACTOR	POSITIVE		-

-- End Of Report --

LAB TECHNICIAN

Note : This Report is not for medicolegal purpose

  
 Dr. Dhananjay Prasad  
 ( MD PATHOLOGY )

Near Railway Under Bridge, Basant Vihar Gate No. 1, Gondwara Chowk, Gudhiyari, Raipur (Chhattisgarh)

0771-43 43 161, 0771-43 40 162, 8404 8404 79

shreeramhospital.op@gmail.com www.srmhraipur.com







# Shree Ram Multispeciality Hospital (SRMH)

Lokah Samasta Sukhino Bhavantu

PT. NAME : SALIYA ABDULREHAMAN MAKTUMANAVAF	AGE / SEX : 24/FEMALE	TEST NO : 337
MOBILE NO : 7338571811	UH ID NO. : SRMH-24031979	
DOCTOR : DR. ARPITA NAMDEV YADAV	COLLECTION : 09-03-2024	
REFERRED BY : SELF	REPORTING : 09-Mar-2024	

## HAEMATOLOGY

TEST NAME	RESULT	UNIT	NORMAL VALUES
<b>ESR (ERYTHROCYTE SEDIMENTATION RATE)</b>			
ESR	25	mm after 1 hrr	0 - 20

-- End Of Report --

LAB TECHNICIAN

Note : This Report is not for medicolegal purpose

*Dhananjay Prasad*  
 Dr. Dhananjay Prasad  
 ( MD PATHOLOGY )

● Near Railway Under Bridge, Basant Vihar Gate No. 1, Gondwara Chowk,  
 Gudhiyari, Raipur (Chhattisgarh)

☎ 0771-43 43 161, 0771-43 40 162, 📞 8404 8404 79  
 📧 shreeramhospital.op@gmail.com 🌐 www.srmhraipur.com





# Shree Ram Multispeciality Hospital (SRMH)

L o k a h S a m a s t a S u k h i n o B h a v a n t u

PT. NAME : SALIYA ABDULREHAMAN MAKTUMANAVAR  
MOBILE NO : 7338571811  
DOCTOR : DR. ARPITA NAMDEV YADAV  
REFERRED BY : SELF

AGE / SEX : 24/FEMALE  
UH ID NO : SRMH-24031979  
COLLECTION : 09-03-2024  
REPORTING : 09-Mar-2024

TEST NO  
337

## BIOCHEMISTRY

TEST NAME	RESULT	UNIT	NORMAL VALUES
<b>LIVER FUNCTION TEST (LFT)</b>			
BILIRUBIN TOTAL	0.47	mg/dL	0.2 - 1
BILIRUBIN DIRECT	0.24	mg / dl	0.1 - 0.6
BILIRUBIN INDIRECT	0.23	mg / dl	0.1 - 0.4
SGOT	29.1	U / L	0 - 46
SGPT	34.2	U / L	0 - 40
ALKALINE PHOSPHATASE	198.8	U / L	0 - 240
TOTAL PROTEIN	6.65	g / dl	6 - 8
ALBUMIN	3.79	g/dl	3.5 - 5.0
GLOBULIN	2.86	g / dl	2 - 3.5
A/G RATIO	0.93	g/dl	1 - 2.5

### Clinical Significance:

#### Alanine transaminase (ALT)

ALT is an enzyme found in the liver that helps your body metabolize protein. When the liver is damaged, ALT is released into the bloodstream and levels increase.

#### Aspartate transaminase (AST)

AST is an enzyme that helps metabolize alanine, an amino acid. Like ALT, AST is normally present in blood at low levels. An increase in AST levels may indicate liver damage or disease or muscle damage.

#### Alkaline phosphatase (ALP)

ALP is an enzyme in the liver, bile ducts and bone. Higher-than-normal levels of ALP may indicate liver damage or disease, such as a blocked bile duct, or certain bone diseases.

#### Albumin and total protein

Albumin is one of several proteins made in the liver. Your body needs these proteins to fight infections and to perform other functions. Lower-than-normal levels of albumin and total protein might indicate liver damage or disease.

#### Bilirubin

Bilirubin is a substance produced during the normal breakdown of red blood cells. Bilirubin passes through the liver and is excreted in stool. Elevated levels of bilirubin (jaundice) might indicate liver damage or disease or certain types of anemia.

-- End Of Report --

LAB TECHNICIAN

Note : This Report is not for medicolegal purpose

Dr. Dhananjay Prasad  
( MD PATHOLOGY )

Ⓧ Near Railway Under Bridge, Basant Vihar Gate No. 1, Gondwara Chowk,  
Gudhiyari, Raipur (Chhattisgarh)

☎ 0771-43 43 161, 0771-43 40 162, 📞 8404 8404 79

✉ shreeramhospital.op@gmail.com 🌐 www.srmhraipur.com







# Shree Ram Multispeciality Hospital (SRMH)

Lokah Samasta Sukhino Bhavantu

PT. NAME : SALIYA ABDULREHAMAN MAKTUMANAVAF	AGE / SEX : 24/FEMALE	TEST NO
MOBILE NO : 7338571811	UH ID NO. : SRMH-24031979	337
DOCTOR : DR. ARPITA NAMDEV YADAV	COLLECTION : 09-03-2024	
REFERRED BY : SELF	REPORTING : 09-Mar-2024	

## BIOCHEMISTRY

TEST NAME	RESULT	UNIT	NORMAL VALUES
<b>CREATININE</b>			
CREATININE	0.72	mg / dl	0.6 - 1.2

-- End Of Report --

LAB TECHNICIAN

Note : This Report is not for medicolegal purpose

*Dhananjay Prasad*  
 Dr. Dhananjay Prasad  
 ( MD PATHOLOGY )

📍 Near Railway Under Bridge, Basant Vihar Gate No. 1, Gondwara Chowk,  
 Gudhiyari, Raipur (Chhattisgarh)

☎️ 0771-43 43 161, 0771-43 40 162, 📞 8404 8404 79  
 📧 shreeramhospital.op@gmail.com 🌐 www.srmhraiipur.com





# Shree Ram Multispeciality Hospital (SRMH)

Lokah Samasta Sukhino Bhavantu

PT. NAME : SALIYA ABDULREHAMAN MAKTUMANAVAF  
MOBILE NO : 7338571811  
DOCTOR : DR. ARPITA NAMDEV YADAV  
REFERRED BY : SELF

AGE / SEX : 24/FEMALE  
UH ID NO : SRMH-24031979  
COLLECTION : 09-03-2024  
REPORTING : 09-Mar-2024

TEST NO  
337

## BIOCHEMISTRY

TEST NAME	RESULT	UNIT	NORMAL VALUES
<b>URIC ACID</b>			
URIC ACID	4.28	mg/dL	2.5 - 6.8

-- End Of Report --

LAB TECHNICIAN

Note : This Report is not for medicolegal purpose

*Dhananjay Prasad*  
  
 Dr. Dhananjay Prasad  
 ( MD PATHOLOGY )

● Near Railway Under Bridge, Basant Vihar Gate No. 1, Gondwara Chowk, Gudhiyari, Raipur (Chhattisgarh)

☎ 0771-43 43 161, 0771-43 40 162, 📞 8404 8404 79

✉ shreeramhospital.op@gmail.com 🌐 www.srmhraipur.com







# Shree Ram Multispeciality Hospital (SRMH)

Lokah Samasta Sukhino Bhavantu

PT. NAME : SALIYA ABDULREHAMAN MAKTUMANAVAR  
MOBILE NO : 7338571811  
DOCTOR : DR. ARPITA NAMDEV YADAV  
REFERRED BY : SELF

AGE / SEX : 24/FEMALE  
UH ID NO. : SRMH-24031979  
COLLECTION : 09-03-2024  
REPORTING : 09-Mar-2024

TEST NO  
337

## BIOCHEMISTRY

TEST NAME	RESULT	UNIT	NORMAL VALUES
<b>LIPID PROFILE</b>			
CHOLESTEROL	161.9	mg / dl	150 - 220
SERUM TRIGLYCERIDE	278.8	mg / dl	60 - 165
HDL	31.6	mg / dl	35 - 80
LDL	74.54	mg/dL	90 - 160
VLDL	55.76	mg/dl	20 - 50
CHOLESTEROL / HDL RATIO	5.12	mg/dl	3.5 - 5.5
LDL/HDL Ratio	2.36	mg/dl	2.5 - 3.5
TRIGLYCERIDES/HDL RATIO	8.82	mg/dl	2.0 - 4.0

-- End Of Report --

LAB TECHNICIAN

Note : This Report is not for medicolegal purpose

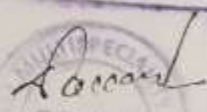
  
Dr. Dhananjay Prasad  
( MD PATHOLOGY )

Near Railway Under Bridge, Basant Vihar Gate No. 1, Gondwara Chowk,  
Gudhiyari, Raipur (Chhattisgarh)

☎ 0771-43 43 161, 0771-43 40 162, 📞 8404 8404 79

✉ shreeramhospital.op@gmail.com 🌐 www.srmhraipur.com

24x7  
Emergency



Scanned with OKEN Scanner



# Shree Ram Multispeciality Hospital (SRMH)

L o k a h S a m a s t a S u k h i n o B h a v a n t u

PT. NAME : SALIYA ABDULREHAMAN MAKTUMANAVAF	AGE / SEX : 24/FEMALE	TEST NO
MOBILE NO : 7338571811	UH ID NO. : SRMH-24031979	337
DOCTOR : DR. ARPITA NAMDEV YADAV	COLLECTION : 09-03-2024	
REFERRED BY : SELF	REPORTING : 09-Mar-2024	

## BIOCHEMISTRY

TEST NAME	RESULT	UNIT	NORMAL VALUES
<b>BLOOD SUGAR - FASTING AND PP</b>			
BLOOD SUGAR FASTING	215.5	mg/dL	60 - 120
BLOOD SUGAR PP	277.9	mg/dL	80 - 140

-- End Of Report --

LAB TECHNICIAN

Note : This Report is not for medicolegal purpose

*Dhananjay Prasad*  
 Dr. Dhananjay Prasad  
 ( MD PATHOLOGY )

📍 Near Railway Under Bridge, Basant Vihar Gate No. 1, Gondwara Chowk, Gudhiyari, Raipur (Chhattisgarh)

☎ 0771-43 43 161, 0771-43 40 162, 📞 8404 8404 79

✉ shreeramhospital.op@gmail.com 🌐 www.srmhraipur.com







# Shree Ram Multispeciality Hospital (SRMH)

Lokah Samasta Sukhino Bhavantu

PT. NAME : SALIYA ABDULREHAMAN MAKTUMANAVAR  
MOBILE NO : 7338571811  
DOCTOR : DR. ARPITA NAMDEV YADAV  
REFERRED BY : SELF

AGE / SEX : 24/FEMALE  
UH ID NO. : SRMH-24031979  
COLLECTION : 09-03-2024  
REPORTING : 09-Mar-2024

TEST NO  
337

### CLINICAL PATHOLOGY

TEST NAME	RESULT	UNIT	NORMAL VALUES
<b>URINE SUGAR FASTING AND PP</b>			
URINE SUGAR - FASTING	Present(+++)		Absent -
URINE SUGAR - PP	Present(++++)		Absent -

-- End Of Report --

LAB TECHNICIAN

Note : This Report is not for medicolegal purpose

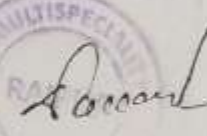

Dr. Dhananjay Prasad  
( MD PATHOLOGY )

Ⓧ Near Railway Under Bridge, Basant Vihar Gate No. 1, Gondwara Chowk, Gudhiyari, Raipur (Chhattisgarh)

☎ 0771-43 43 161, 0771-43 40 162, 📞 8404 8404 79

📧 shreeramhospital.op@gmail.com 🌐 www.srmhraipur.com





# Shree Ram Multispeciality Hospital (SRMH)

L o k a h S a m a s t a S u k h i n o B h a v a n t u

PT. NAME : SALIYA ABDULREHAMAN MAKTUMANAVAR	AGE / SEX : 24/FEMALE	TEST NO
MOBILE NO : 7338571811	UH ID NO. : SRMH-24031979	337
DOCTOR : DR. ARPITA NAMDEV YADAV	COLLECTION : 09-03-2024	
REFERRED BY : SELF	REPORTING : 09-Mar-2024	

## BIOCHEMISTRY

TEST NAME	RESULT	UNIT	NORMAL VALUES
<b>HBA1c (GLYCOSYLATED HEAMOGLOBIN)</b>			
HBA1c	9.23	%	Normal Range : <6% - Good Control : 6 - 7% - Fair Control : 7 - 8% - Unsatisfactory Control : 8-10% - Poor Control : >10% -
Estimated average plasma glucose	251.288	mg/dl	80 - 120

### Interpretation: As per American Diabetes Association(ADA)

Non diabetic adults >= 18 years	<5.7
At risk (prediabetes)	5.7 - 6.4
Diagnosing Diabetes	>= 6.5
Therapeutic goals for glycemic control	Good of Therapy > 19 years - <7.0 <19 years - <7.5

### NOTE:

- HbA1c reflects long term fluctuations in the blood glucose concentration
- A diabetic patient who is recently under good control may still have a high concentration of HbA1c. Converse is true for a diabetic previously under good control but now poorly controlled.

### Significance of Test:

HbA1c provides an index of average blood glucose levels over the past 8-12 weeks and is a much better indicator of long term glycemic control as compared to blood and urinary glucose determinations.

-- End Of Report --

LAB TECHNICIAN

Note : This Report is not for medicolegal purpose

Dr. Dhananjay Prasad  
( MD PATHOLOGY )

● Near Railway Under Bridge, Basant Vihar Gate No. 1, Gondwara Chowk, Gudhiyari, Raipur (Chhattisgarh)

☎ 0771-43 43 161, 0771-43 40 162, 📞 8404 8404 79

✉ shreeramhospital.op@gmail.com 🌐 www.srmhraipur.com







# Shree Ram Multispeciality Hospital (SRMH)

L o k a h S a m a s t a S u k h i n o B h a v a n t u

PT. NAME : SALIYA ABDULREHAMAN MAKTUMANAVAR	AGE / SEX : 24/FEMALE	TEST NO : 337
MOBILE NO : 7338571811	UH ID NO. : SRMH-24031979	
DOCTOR : DR. ARPITA NAMDEV YADAV	COLLECTION : 09-03-2024	
REFERRED BY : SELF	REPORTING : 09-Mar-2024	

## CLINICAL PATHOLOGY

TEST NAME	RESULT	UNIT	NORMAL VALUES
<b>URINE ROUTINE AND MICROSCOPY</b>			
<b>PHYSICAL EXAMINATION</b>			
QUANTITY	20	ml	-
COLOUR	Yellow		Pale Yellow -
APPEARANCE	Turbid		Clear -
REACTION	Acitic		Acitic -
<b>CHEMICAL EXAMINATION</b>			
ALBUMIN	Trace(+)		Absent -
SUGAR	Present(+++)		Absent -
KETONE	Absent		Absent -
BILE SALT	Absent		Absent -
BILE PIGMENT	Absent		Absent -
<b>MICROSCOPIC EXAMINATION</b>			
PUS CELLS	4-6	/hpf	2 - 5
EPITHELIAL CELLS	8-10	/hpf	1 - 5
RBC	Nil	/hpf	0 - 3
CAST	Nil	/lpf	Nil -
YEAST	Nil		Nil -
CRYSTAL	Nil	/lpf	Nil -
Bacteria	Present		Nil -
OTHERS	-		-

-- End Of Report --

LAB TECHNICIAN

Note : This Report is not for medicolegal purpose

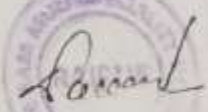
  
 Dr. Dhananjay Prasad  
 ( MD PATHOLOGY )

Near Railway Under Bridge, Basant Vihar Gate No. 1, Gondwara Chowk, Gudhiyari, Raipur (Chhattisgarh)

☎ 0771-43 43 161, 0771-43 40 162, 📞 8404 8404 79

✉ shreeramhospital.op@gmail.com 🌐 www.srmhraipur.com





# Shree Ram Multispeciality Hospital (SRMH)

L o k a h S a m a s t a S u k h i n o B h a v a n t u

SALIYA ABDULREHAMAN

Age: 24 Years

Sex: Female

Sample Collected At:

Ref. By: Dr. ARPITA NAMDEV

Registered: 09 Mar, 24 05:22 PM

Collected: 09 Mar, 24 05:28 PM

Reported: 10 Mar, 24 08:09 PM

## TFT

### Thyroid Function Test (TFT)

Investigation	Observed Value	Unit	Biological Reference Interval
<b>THYROID SERUM HORMONS</b>			
Serum Triiodothyronine (T3)	1.13	ng/mL	0.89 - 1.87
Serum thyroxine (T4)	8.54	ug/dL	5.1 - 14.28
Thyroid Stimulating Hormone (TSH)	2.93	μIU/mL	0.66 - 5.67

### Comments:-

(i) Ethnicity, iodine intake, gender, age, body mass index and Exercise influences the reference range of Thyroid hormones and serum TSH concentrations.

(ii) Changes in Thyroid Hormones (especially T3) and TSH may be seen as early as 24 hours after the onset of non-thyroid illness. (Poor nutrition/starvation, sepsis, burns, malignancy, myocardial infarction, post-surgery, and with chronic liver and renal disease)

(iii) Serum total T4 and T3 concentrations increase to approximately 150% of non-pregnant values – this occurs during the first half of pregnancy and is maintained thereafter until parturition. Free T4 concentrations also change during pregnancy; in the first trimester a transient rise is often observed.

(iv) Measurement of FT4 and FT3 is best avoided in patients receiving heparin therapy. (When indicated, blood sample should be taken 10 hours after the last injection of heparin, and analyzing it without delay, can reduce the risk of artifactual hyperthyroxinaemia.)

(v) Phenytoin, carbamazepine and furosemide cause artifactual increase in free T4 (FT4) and decrease in total T4.

Dr. D. Prasad  
M.D. (Pathologist)

● Near Railway Under Bridge, Basant Vihar Gate No. 1, Gondwara Chowk,  
Gudhiyari, Raipur (Chhattisgarh)

☎ 0771-43 43 161, 0771-43 40 162, 📞 8404 8404 79

📧 shreeramhospital.op@gmail.com 🌐 www.srmhraipur.com





# Shree Ram Multispeciality Hospital (SRMH)

L o k a h S a m a s t a S u k h i n o B h a v a n t u

SALIYA ABDULREHAMAN

Age: 24 Years

Sex: Female

Sample Collected At:

Ref. By: Dr. ARPITA NAMDEV

Registered: 09 Mar, 24 05:22 PM

Collected: 09 Mar, 24 05:28 PM

Reported: 10 Mar, 24 08:09 PM

## BUN / Creatinine Ratio PANAL

Investigation	Observed Value	Unit	Biological Reference Interval
BUN			7.00 - 20.00
BUN	16.37	mg/dL	
Serum Creatinine	0.89	mg/dL	0.55 - 1.20
BUN / Creatinine Ratio	16.31		10:1 - 20:1

Blood urea nitrogen (BUN) is a waste product produced when the liver breaks down protein. The kidneys then filter it out of the blood and eliminate it through urine. Creatinine is a waste product created by the breakdown of phosphocreatine, a molecule stored in muscle tissue. The kidneys filter creatinine from the blood, and its levels in the body reflect the efficiency of the kidney's excretory function. therefore, BUN and creatinine are useful markers in assessing kidney health because they help doctors evaluate the kidney's filtration rate.

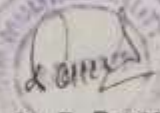
  
 Dr. D. Prasad  
 M.D. (Pathologist)

● Near Railway Under Bridge, Besant Vihar Gate No. 1, Gondwara Chowk,  
 Gudhiyari, Raipur (Chhattisgarh)

☎ 0771-43 43 161, 0771-43 40 162, 📞 8404 8404 79  
 📧 shreeramhospital.op@gmail.com 🌐 www.srmhraipur.com







**Mrs. SALIYA ABDULREHAMAN** Sample Collected At : Registered : 09 Mar,24 05:21 PM  
 Age: 24 Years Ref By : **Dr.ARPITA NAMDEV** Collected : 09 Mar,24 05:29 PM  
 Sex: Female Reported : 10 Mar,24 7:42 PM

### GAMAMA GLUTAMYL TRANSFERASE (GGT)

INVESTIGATION	RESULT	REFERENCE VALUE	UNIT
GAMMA – GLUTAMYL TRANSFERASE (GGT) , SERUM	17.55	12.00-18.00	U/L

GENDER	-	NORMAL RANGE(U/L)
MALE	-	12.00-18.00
FEMALE	-	6.00-29.00

#### COMMENTS:-

Gamma – Glutamyl Transferase (Ggt) Is An Enzyme That Is Found In Many Organs Throughtout The Body , With The Highest Concentrations Found In The Liver .Ggt Is Elevated In The Blood In Most Diseases That Cause Damage To The Liver Or Bile Ducts ,This Test Measures The Level Of Ggt In A Blood Samle.

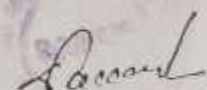
  
 DR. DHANANJAY PRASAD  
 (MD-Pathology)

📍 Near Railway Under Bridge, Basant Vihar Gate No. 1, Gondwara Chowk,  
 Gudhiyari, Raipur (Chhattisgarh)

☎ 0771-43 43 161, 0771-43 40 162, 📞 8404 8404 79

✉ shreeramhospital.op@gmail.com 🌐 www.srmhraipur.com



Name : SALIYA ABDUL  
Age/Gender : 24 years / Female  
Sample Type : Lbc Medium  
Ref. Doctor : Arpita Namdeo

Collected : 09/03/2024, 05:33 PM  
Received : 09/03/2024, 05:44 PM  
Reported : 10/03/2024, 06:25 PM

### HISTOPATHOLOGY

#### INVESTIGATION

#### RESULT

#### Liquid based cervico-vaginal cytology

(Method: Bethesda System for reporting Cervical cytology 2014)

Specimen identification	(LBC/568/2024)
Clinical Details / History	Not provided.
Sample Type	LBC smears.
Collection site of Specimen	Cervix.
Number of Smears Received /made	2
Adequacy of Specimen	Satisfactory for evaluation.
General Categorization	Negative for intraepithelial lesion or malignancy.
<b>Interpretation / Result</b>	Negative for intraepithelial lesion or malignancy.
Organisms	Nil.
Other Non-neoplastic changes	Includes typical repair- mild
Epithelial cell abnormalities	Nil
Other malignant neoplasms	Nil.
Remarks	Correlate clinically.

**\*\*END OF REPORT\*\***

*Swathi*  
Dr SWATHI VADDEPALLY  
MD PATHOLOGIST



## ECHOCARDIOGRAPHY REPORT

Name	Mrs. Saliya Abdulrehaman Maktumanwar	Age / Sex	24 years / Female
Date	09/03/2024	UHID no	24031979

PULMOANRY VELOCITY ; 0.86 m/s

AORTIC VELOCITY : 1.31 m/s

TRICUSPID VELOCITY : 1.76 m/s

PASP : 19 mmHg + RAP

M-Measurement Value

Aorta	2.9	LVEDD	3.9
LA	3.4	IVSD	1.0
LVEF	>60%	LVPWD	1.0

### FINAL IMPRESSION

- Normal Cardiac Chambers & Dimension
- NO RWMA
- Normal LV Systolic Function
- LVEF >60%
- Trace MR/TR, PASP 19 mmHg + RAP
- No Clot/PE / Vegetation

Dr. Nikhil Mohiramani

( MBBS, MD,DM Card)



Dr. Raghvesh Ojha

(MBBS, Dip Card)

Near Railway Under Bridge, Basant Vihar Gate No. 1, Gondwara Chowk, Gudhiyari, Raipur (Chhattisgarh)

☎ 0771-43 43 161, 0771-43 40 162, 📞 8404 8404 79

✉ shreeramhospital.op@gmail.com 🌐 www.srmhraipur.com





Mrs sallya  
M 24Y 620Kg  
10:20 AM  
09/03/2024

AUTO 12LS BLC-V

25 mm/s	P =	67 ms	QT/QTc =	84%	To be clinically correlated:	HR =	83bpm
10mm	QRS =	97 ms	QT/RR =	51%	sinus Rhythm		
0.1 - 35Hz	PR =	130 ms	QRS axis =	00°	Mild Left Axis Deviation		
50Hz ReJ-Y	QT =	372 ms	P axis =	62°	Normal ECG		
	QTc =	438 ms	T axis =	35°			

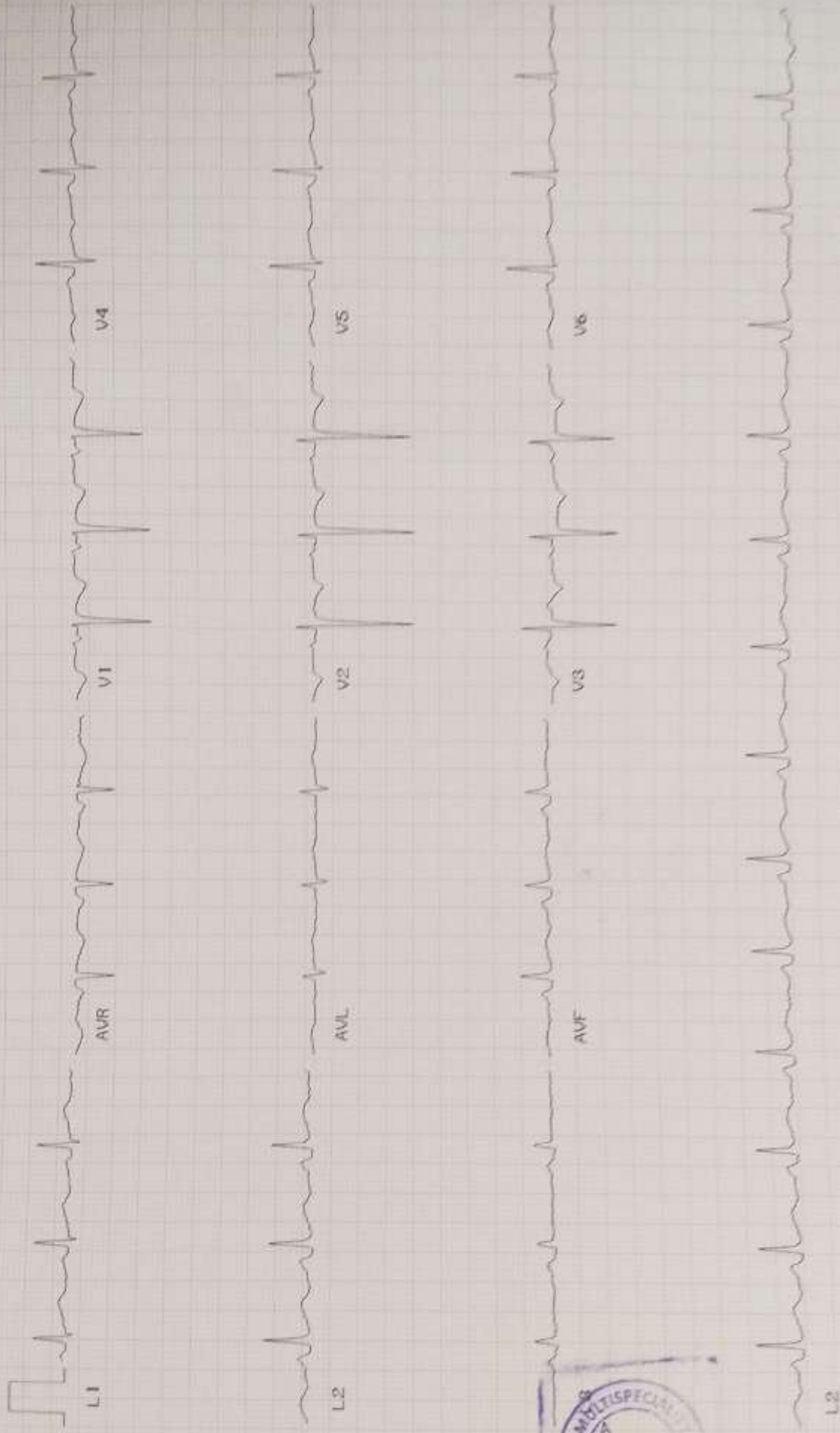

Ref By

Dr Dr ajit kumar

SHREE RAM MULTISPECIALTY HOSPITAL



# SHRI RAM IMAGING & DIAGNOSTIC CENTER

Ground Floor, Raheja Towers, Jail Road, Raipur  
Ph. : 0771-4099090, Mo. : 9294870000

**DR ANAND BANSAL**  
MBBS MD DNB(Radiodiagnosis)  
(IMS BHU) (Gold Medalist)  
Ex Senior Resident (AIIMS Raipur)  
Ex Assistant Professor (Pt JNMC Raipur)  
Reg. No. - CGMC 6359/2015

**5D SONOGRAPHY -16 SLICE CT SCAN - DIGITAL X RAY - PATHOLOGY - BIOPSY**

PATIENT NAME: SALIYA	DATE: 09/03/2024
REF PHY: SHRIRAM MULTISPECIALITY HOSPITAL GUDHIYARI, PATIENT ID: 45910	AGE/SEX: 24 Years / FEMALE

## USG WHOLE ABDOMEN

**Liver:** Liver is normal in size (14.3 cm), smooth in outline & raised echotexture.

**Billiry system:** IHBR's are not dilated. CBD is not dilated.

**Liver vessels:** Portal vein and hepatic veins are normal.

**Gall bladder:** Distended with anechoic lumen and normal wall thickness.

**Pancreas & Paraaortic Region:** Normal. Pancreatic duct not dilated.

**Spleen:** Is normal in size measures (11.7 cm) with normal echotexture.

Kidneys	RIGHT	LEFT
SIZE	10.2 x 4.1 cm	10.3 x 5.1 cm
CORTICAL ECHOGENICITY	Normal	Normal
CORTICOMEDULLARY DIFFERENTIATION	Maintained	Maintained
PELVICALYCEAL SYSTEM	Not dilated	Not dilated
URETER	Not dilated	Not dilated
CALCULUS	No	No

**Urinary bladder:** The urinary bladder shows physiological distention. It shows normal wall thickness.

**Uterus** is normal in size (7.3 x 5.0 x 3.4 cm, Vol. - 64 cc) and echotexture.

**Endometrial thickness** 10.7 mm.





# SHRI RAM IMAGING & DIAGNOSTIC CENTER

Ground Floor, Raheja Towers, Jail Road, Raipur  
Ph. : 0771-4099090, Mo. : 9294870000

**DR ANAND BANSAL**  
MBBS MD DNB(Radiodiagnosis)  
(IMS BHU) (Gold Medalist)  
Ex Senior Resident (AIIMS Raipur)  
Ex Assistant Professor (Pt JNMC Raipur)  
Reg. No. - CGMC 6359/2015

**5D SONOGRAPHY -16 SLICE CT SCAN - DIGITAL X RAY - PATHOLOGY - BIOPSY**

PATIENT NAME: SALIYA	DATE: 09/03/2024
REF PHY: SHRIRAM MULTISPECIALITY HOSPITAL GUDHIYARI, PATIENT ID: 45910	AGE/SEX: 24 Years / FEMALE

Ovaries	Right	Left
Size	3.1 x 2.6 cm	2.6 x 1.3 cm
Shape	Normal	Normal
Echotexture	Normal	Normal
Any other remarks	Nil	Nil

No evidence of free fluid in abdomen or pelvis.  
Bowel loops are grossly normal.

**IMPRESSION:**

- GRADE – II FATTY LIVER CHANGES.

*Advised clinical correlation/further evaluation if clinically indicated.*

**DR ANAND BANSAL**  
MD DNB RADIODIAGNOSIS  
CONSULTANT RADIOLOGIST  
CGMC 2015/6359



Typist: DEKUMAR SAHU

This report is for perusal of the doctor only not the definitive diagnosis; findings have to be clinically correlated. Ultrasound has its limitations in obese patients and in retroperitoneal organs. All congenital abnormalities cannot be detected on ultrasound. This report is not for medico-legal purposes.

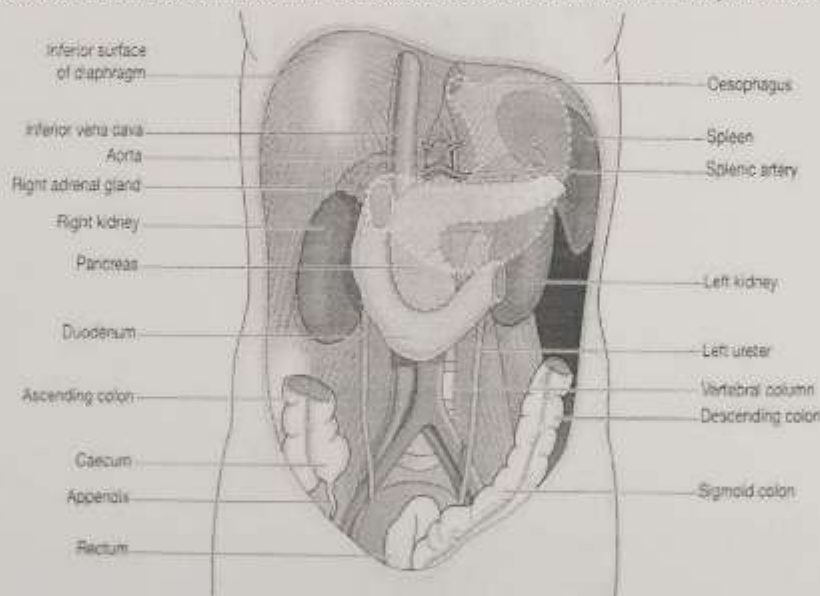







PATIENT NAME: SALIYA REHMAN	DATE: 09/03/2024
PATIENT ID: SRMH-24031979	AGE/SEX: 24Years/Female

## RADIOGRAPH CHEST PA VIEW.

### FINDINGS:

- Bilateral lung parenchyma is clear.
- Both apices free.
- Trachea in mid line.
- C T ratio within normal limits.
- Both hila are normal.
- Both costo & cardiophrenic angles are clear.
- Bony cage normal.
- Soft tissue appears normal.

**IMPRESSION : No significant abnormality detected.**

DR ANAND BANSAL  
MD DNB RADIODIAGNOSIS  
CONSULTANT RADIOLOGIST  
CGMC 2015/6359

Typist: HRITIK CHANDANKAR

This report is for perusal of the doctor only not the definitive diagnosis; findings have to be clinically correlated. This report is not for medico-legal purposes.

📍 Near Railway Under Bridge, Basant Vihar Gate No. 1, Gondwara Chowk,  
Gudhiyari, Raipur (Chhattisgarh)

☎ 0771-43 43 161, 0771-43 40 162, 📞 8404 8404 79

✉ shreeramhospital.op@gmail.com 🌐 www.srmhraipur.com

