



# YASHFEEN CARDIAC HOSPITAL™

At. & Po. Viraval, Navsari. 396 445. Phone (H) (02637) 235725  
Website : www.yashfeenhospital.in E-mail : info@yashfeenhospital.in  
(For Laboratory Reports Only)



Patient Name : JYOTENDRA JAYANTIBHAI MAISURIA Age : 52 Years Sex : M  
Ref By Dr. : - Area : Navsari Date : 10/08/2024  
Sample Time : 10/08/2024 09:23 No : 17 Time : 12:55PM

## HAEMOGRAM

Test	Findings	UOM	Normal Range
HAEMOGLOBIN	14.8	g/dl	M-13.5-17.0 gm/dl F-11.5-15.5 gm/dl
<b>HAEMOGRAM</b>			
RED BLOOD CELL	5.03	10 <sup>6</sup> /μL	3.76-5.70
TOTAL LEUCOCYTE COUNT	10000	10 <sup>3</sup> /μL	4,000-11,000cells/cumm
<b>Differential Count</b>			
Neutrophil	66	%	40-75 %
Lymphocytes	26	%	20-40 %
Eosinophil	2	%	01-06 %
Monocytes	6	%	02-10 %
Basophils	0	%	00-00 %
P <sup>l</sup> -ATELET COUNT	320000	10 <sup>3</sup> /μL	1.5-5.5 Lacs/cumm
<b>RBC INDICES</b>			
P.C.V.	43.3	%	Male-40-56%, Female-37-47%
M.C.V.	86.1	fL	76.0-94.0
M.C.H.	29.4	pg	27.0-30.0
M.C.H.C.	34.2	g/dl	30.0-35.0
BLOOD GROUP	" A "	-	-
RH FACTOR	POSITIVE	-	-

E.S.R.(1 hour)

6

mm/hr.

Male-5-10 mm/hr,  
Female-5-20 mm/hr

*P. Uee*  
Dr. PIYUSH B. CHAUDHARI

M.D. Medicine

Reg. No. G-21518

### Remarks

Designed By : Sarita Infotech Pvt. Ltd. Navsari

Yashfeen Cardiac Hospital

signature

*Thanks for Reference*

Technician





# YASHFEEN CARDIAC HOSPITAL™

At. & Po. Viraval, Navsari. 396 445. Phone (H) (02637) 235725  
Website : www.yashfeenhospital.in E-mail : info@yashfeenhospital.in  
(For Laboratory Reports Only)



Patient Name : JYOTENDRA JAYANTIBHAI MAISURIA Age : 52 Years Sex : M  
Ref By Dr. : - Area : Navsari Date : 10/08/2024  
Sample Time : 10/08/2024 09:30 No : 17 Time : 12:55PM

## HAEMOGLOBIN A1 C ESTIMATION

Test	Findings	UOM	Normal Range
Hb A1C	<b>6.7</b>	%	>8 :Action Suggested, 7-8 :Good Control, <7 :Goal, 6-7 :Near Normal Glycemia, <6 :Non-diabetic Level
<b>Technique</b> METHOD - HPLC		-	
Mean Blood Glucose	<b>144.2</b>	mg/dL	



*P. Ch*  
Dr. PIYUSH B. CHAUDHARI  
M.D. Medicine  
Reg. No. G-21518

### Remarks

Designed By : Sarita Infotech Pvt. Ltd., Navsari

Yashfeen Cardiac Hospital

*Signature*  
signature

*Thanks for Reference*

Technician





# YASHFEEN CARDIAC HOSPITAL™

At. & Po. Viraval, Navsari. 396 445. Phone (H) (02637) 235725

Website : www.yashfeenhospital.in E-mail : info@yashfeenhospital.in  
(For Laboratory Reports Only)



Patient Name : JYOTENDRA JAYANTIBHAI MAISURIA Age : 52 Years Sex : M  
Ref By Dr. : - Area : Navsari Date : 10/08/2024  
Sample Time : 10/08/2024 09:30 No : 17 Time : 12:56PM

## LIPID PROFILE TEST REPORT

Test	Findings	UOM	Normal Range
S.CHOLESTEROL	166.3	mg/dL	<200:Desirable, 200-239:Borderline High, >=240:High
HDL CHOLESTEROL	<b>37.8</b>	mg/dL	<40:Low(High Risk), >=60:High(Low Risk)
LDL CHOLESTEROL	95.1	mg/dL	<100.0: Optimal, 100.0-129.0: Nearoptimal/ Aboveoptimal, 130.0-159.0:Borderline High, 160.0-189.0:High, >=190.0:Very High
VLDL CHOLESTEROL	<b>49.3</b>	mg/dL	Upto 40.0 mg/dL
S.TRIGLYCERIDES	<b>246.3</b>	mg/dL	<150.0:Normal, 150.0-199.0:Borderline high, 200.0-499.0:High, >=500.0:Very High
CHOL/ HDL RATIO	4.4	mg/dL	LESS THAN 5.0
LDL/ HDL RATIO	2.5	mg/dL	LESS THAN 5.0



*P. Chaudhari*  
Dr. PIYUSH B. CHAUDHARI  
M.D. Medicine  
Reg. No. G-21518

### Remarks

Designed By : Sarita Infotech Pvt. Ltd., Navsari

Yashfeen Cardiac Hospital

*Signature*  
signature

*Thanks for Reference*

Technician





# YASHFEEN CARDIAC HOSPITAL™

At. & Po. Viraval, Navsari. 396 445. Phone (H) (02637) 235725  
Website : www.yashfeenhospital.in E-mail : info@yashfeenhospital.in  
(For Laboratory Reports Only)



Patient Name : JYOTENDRA JAYANTIBHAI MAISURIA Age : 52 Years Sex : M  
Ref By Dr. : - Area : Navsari Date : 10/08/2024  
Sample Time : 10/08/2024 09:30 No : 17 Time : 12:56PM

## LIVER FUNCTION TEST REPORT

Test	Findings	UOM	Normal Range
TOTAL BILIRUBIN	0.4	mg/dL	0-1.0 mg/dL
DIRECT BILIRUBIN	0.2	mg/dL	0-0.8 mg/dL
INDIRECT BILIRUBIN	0.2	mg/dL	0-0.2 mg/dL
SGPT	24.5	U/L	Below 40.0 U/L
S.ALKALINE PHOSPHATASE	76.6	U/L	Child-170.0-515.0 U/L, Adults-37.0-147.0 U/L
TOTAL PROTEIN	6.4	g/dl	6.0-8.0 g/dl
ALBUMIN	4.6	g/dl	3.0-5.0 g/dl
GLOBULIN	<b>1.8</b>	g/dl	3.0-3.5 g/dl
A/G	2.5	g/dl	
SGOT	14.7	U/L	Below 40.0 U/L



*P. Chaudhari*  
Dr. PIYUSH B. CHAUDHARI  
M.D. Medicine  
Reg. No. G-21518

### Remarks

Designed By : Sarita Infotech Pvt. Ltd., Navsari

Yashfeen Cardiac Hospital

*H. Patel*

signature

Technician

*Thanks for Reference*





# YASHFEEN CARDIAC HOSPITAL™

At. & Po. Viraval, Navsari. 396 445. Phone (H) (02637) 235725

Website : [www.yashfeenhospital.in](http://www.yashfeenhospital.in) E-mail : [info@yashfeenhospital.in](mailto:info@yashfeenhospital.in)  
(For Laboratory Reports Only)



Patient Name : JYOTENDRA JAYANTIBHAI MAISURIA    Age : 52 Years    Sex : M  
Ref By Dr. : -    Area : Navsari    Date : 10/08/2024  
Sample Time : 10/08/2024 09:30    No : 17    Time : 12:56PM

## BIOCHEMICAL TEST REPORT

Test	Findings	UOM	Normal Range
S.CREATININE	<b>0.7</b>	mg/dL	Male-0.9-1.4 mg/dL, Female-0.8-1.2 mg/dL
S.URIC ACID	4.3	mg/dL	Male:3.5-7.2 mg/dL, Female:2.6-6.0 mg/dL
BLOOD UREA NITROGEN	10.0	mg/dL	4.7-23.0 mg/dL



*Peeo*  
Dr. PIYUSH B. CHAUDHARI  
M.D. Medicine  
Reg. No. G-21518

### Remarks

Designed By : Sarita Infotech Pvt. Ltd., Navsari

Yashfeen Cardiac Hospital

*Signature*  
signature

*Thanks for Reference*

Technician



# YASHFEEN CARDIAC HOSPITAL™

At. & Po. Viraval, Navsari. 396 445. Phone (H) (02637) 235725  
Website : www.yashfeenhospital.in E-mail : info@yashfeenhospital.in  
(For Laboratory Reports Only)



Patient Name : JYOTENDRA JAYANTIBHAI MAISURIA Age : 52 Years Sex : M  
Ref By Dr. : - Area : Navsari Date : 10/08/2024  
Sample Time : 10/08/2024 09:30 No : 17 Time : 12:56PM

## BLOOD SUGAR TEST REPORT

Test	Findings	UOM	Normal Range
FASTING BLOOD SUGAR	<b>113.2</b>	mg/dL	70-110 mg/dL
FASTING URINE SUGAR	NIL	-	NIL
POSTPANDRIAL BLOOD SUGAR	<b>170.0</b>	mg/dL	70-140 mg/dL
POSTPANDRIAL URINE SUGAR	NIL	-	NIL



*P. Chaudhary*  
Dr. PIYUSH B. CHAUDHARI  
M.D. Medicine  
Reg. No. G-21518

### Remarks

Designed By : Sarita Infotech Pvt. Ltd., Navsari

Yashfeen Cardiac Hospital

*Signature*  
signature

*Thanks for Reference*

Technician





# YASHFEEN CARDIAC HOSPITAL™

At. & Po. Viraval, Navsari. 396 445. Phone (H) (02637) 235725

Website : www.yashfeenhospital.in E-mail : info@yashfeenhospital.in  
(For Laboratory Reports Only)

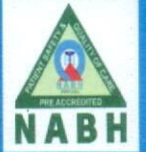

Patient Name : JYOTENDRA JAYANTIBHAI MAISURIA Age : 52 Years Sex : M  
Ref By Dr. : - Area : Navsari Date : 10/08/2024  
Sample Time : 10/08/2024 09:30 No : 17 Time : 12:56PM

## THYROID FUNCTION TEST REPORT

Test	Findings	UOM	Normal Range
T3 (TRIODOETHYRONINE)	1.27	ng/ml	Newborns:0.73-2.88, 6 Days-3 Months:0.80-2.75, 4-12Months:0.86-2.65, 1-6 Years:0.92-2.48, 7-11 Years:0.93-2.31, 12-20Years:0.91-2.18, Adults:0.80-2.00
T4(THYROXINE)	9.63	µg/dl	Newborns:5.04-18.5, 6 Days-3 Months:5.41-17.0, 4-12 Months:5.67-16.0, 1-6 Years:5.95-14.7, 7-11 Years:5.99-13.8, 12-20 Years:5.91-13.2, Adults:5.10-14.1
TSH	3.77	µIU/ml	Newborns:0.70-15.2, 6 Days-3 Months:0.72-11.0, 4-12 Months:0.73-8.35, 1-6 Years:0.70-5.97, 7-11 Years:0.60-4.84, 12-20 Years:0.51-4.30, Adults:0.27-4.20

**TECHNIQUE**  
ELECTROCHEMILUMINESCEN  
CE



*P. B.*  
Dr. PIYUSH B. CHAUDHARI  
M.D. Medicine  
Reg. No. G-21518

### Remarks

Designed By : Sarita Infotech Pvt. Ltd., Navsari

Yashfeen Cardiac Hospital

*Signature*  
signature

*Thanks for Reference*

Technician





# YASHFEEN CARDIAC HOSPITAL™

At. & Po. Viraval, Navsari. 396 445. Phone (H) (02637) 235725  
Website : www.yashfeenhospital.in E-mail : info@yashfeenhospital.in  
(For Laboratory Reports Only)



Patient Name : JYOTENDRA JAYANTIBHAI MAISURIA Age : 52 Years Sex : M  
Ref By Dr. : - Area : Navsari Date : 10/08/2024  
Sample Time : 10/08/2024 09:30 No : 17 Time : 12:56PM

## GGT TEST REPORT

Test	Findings	UOM	Normal Range
SERUM GGT	35.0	U/L	10.0-71.0 U/L



*See*  
Dr. PIYUSH B. CHAUDHARI  
M.D. Medicine  
Reg. No. G-21518

### Remarks

Designed By : Sarita Infotech Pvt. Ltd., Navsari

Yashfeen Cardiac Hospital

*Signature*  
signature

*Thanks for Reference*

Technician





# YASHFEEN CARDIAC HOSPITAL™

At. & Po. Viraval, Navsari. 396 445. Phone (H) (02637) 235725

Website : www.yashfeenhospital.in E-mail : info@yashfeenhospital.in  
(For Laboratory Reports Only)



Patient Name : JYOTENDRA JAYANTIBHAI MAISURIA Age : 52 Years Sex : M  
Ref By Dr. : - Area : Navsari Date : 10/08/2024  
Sample Time : 10/08/2024 09:31 No : 17 Time : 12:56PM

## ROUTINE URINE ANALYSIS

Test	Findings	UOM	Normal Range
<b>PHYSICAL EXAMINATION</b>			
Quantity	-	-	
Colour	YELLOW	-	
Appearance	CLEAR	-	
Reaction	ACIDIC	-	
Sp. Gravity	1.003	-	
<b>CHEMICAL EXAMINATION</b>			
U.Albumin	NIL	-	
Sugar	NIL	-	
Acetone	NIL	-	
Bile Salt	NIL	-	
Bile Pigment	NIL	-	
Occult Blood	NIL	-	
<b>MICROSCOPIC EXAMINATION</b>			
Pus Cells	1-2	/hpf	
Epithelial cells	1-2	/hpf	
Red cells	ABSENT	/hpf	
Casts	-	/hpf	
Crystals	-	/hpf	
Others	-	/hpf	



*Pw*  
Dr. PIYUSH B. CHAUDHARI  
M.D. Medicine  
Reg. No. G-21518

### Remarks

Designed By : Sarita Infotech Pvt. Ltd., Navsari

Yashfeen Cardiac Hospital

*Signature*  
signature

*Thanks for Reference*

Technician



# YASHFEEN IMAGING & RADIOLOGY DEPARTMENT

MANAGED BY :- YASHFEEN FOUNDATION

VIRAVAL, NAVSARI. 396 445. PHONE : (H) (02637) 235725

Website : [www.yashfeenhospital.in](http://www.yashfeenhospital.in) E-mail : [info@yashfeenhospital.in](mailto:info@yashfeenhospital.in)

Patient's Name:	JYOTENDRA J. MAISURIA	Age & Sex:	52Yrs/M
Ref. by Dr.	SELF	Date:	10-08-2024

## X RAY CHEST (PA VIEW)

Both lung fields appear normal.  
Both hila appear normal.  
Both CP angles appear clear.  
Cardiac size appears within normal limit.  
Both domes of diaphragm appear normal.  
Bony thoracic cage appears normal.

### IMPRESSION:

- Normal X-ray chest (PA view).

Dr. DHARMESH DESAI

(M.D. Radiology)

Dr. Dharmesh Desai 45284

YASHFEEN GROUP OF HOSPITAL



Please contact immediately for any typographical error.  
This is only professional opinion, not a final diagnosis. Kindly correlate clinically. Not valid for medicolegal purpose.





(Regd. No. E / 1390 / Navsari)

# YASHFEEN CARDIAC HOSPITAL™

MANAGED BY :- YASHFEEN FOUNDATION

VIRAVAL, NAVSARI. 396 445. PHONE : (H) (02637) 235725

Website : [www.yashfeenhospital.in](http://www.yashfeenhospital.in) E-mail : [info@yashfeenhospital.in](mailto:info@yashfeenhospital.in)

(Stationary For Report Only)

## 2D ECHO CARDIOGRAPHY COLOUR DOPPLER REPORT

Patient Name & No	: JYOTENDRA JAYANTIBHAI MAISURIA CH24017	Age/Sex	UHID :	: 2271
Doctor	: Mohil Nagad	52/ M	No :	: 2203
Referred By	:		Date :	: 10/08/2024

### M-Mode findings

LVIDd : 44mm  
 LVIDs : 29mm  
 IVSd : 10mm  
 PWd : 09mm  
 EF : 60%  
 Aorta : 20mm  
 LA : 30mm

### 2D Imaging

Aortic Valve : Trileaflet, Normal  
 Mitral Valve : Thin, Pliable, Normal Mobility, Normal function  
 Tricuspid Valve : Normal  
 Pulmonary Valve : Normal

=> : All cardiac chambers are normal sized.  
 => : All cardiac valves are normal.  
 => : No regional wall motion abnormality.  
 => : Normal LV systolic function.  
 => : Normal LV diastolic function.  
 => : IAS/IVS intact.  
 => : No obvious clots/ vegetations/ or effusion.  
 => : IVC Normal size.

### Doppler Findings

=> : No MS/MR, No TS/TR, No AS/AR & No PS/PR  
 Mitral inflow Pattern : E > A  
 Tissue Doppler Findings : E' > A'

Impression : Normal LVEF:60%, No RWMA.



Report Prepared By

DR. MOHIL NAGAD  
 M.D. Medicine, D.W.F. Cardiology  
 Senior Consultant, Dip. Cardiology  
 Reg. No. G. 23893  
 Non-Invasive Cardiologist  
 YASHFEEN HOSPITAL, NAVSARI



# YASHFEEN IMAGING & RADIOLOGY DEPARTMENT

MANAGED BY :- YASHFEEN FOUNDATION

VIRAVAL, NAVSARI. 396 445. PHONE : (H) (02637) 235725

Website : [www.yashfeenhospital.in](http://www.yashfeenhospital.in) E-mail : [info@yashfeenhospital.in](mailto:info@yashfeenhospital.in)

Name	JYOTENDRA J. MAISURIA	Age	52Y/M
Ref by Dr	SELF	Date	10/08/2024

## USG ABDOMEN (SCREENING)

**Liver** appears normal in size & shape with bright echopattern.  
No e/o focal lesion. IHBR appear normal.  
PV and CBD appear normal.

**Gall bladder** appears distended & normal in shape & size. No e/o calculus or mass seen.  
Walls appear normal.

**Pancreas** appears normal in size and echogenicity. No e/o focal or diffuse lesion.

**Spleen** appears normal in size and shows normal echopattern. No e/o focal lesion.

**Both Kidneys** appear normal in size and echopattern. CM Differentiation is preserved.  
No e/o calculus or hydronephrosis on either side.  
Perirenal spaces appear normal on either side.  
Suprarenal regions appear normal on either side. No e/o mass lesion.

**Bladder** is empty (due to non-compliance of patient). Adv: Follow up USG with normally distended bladder.

RIF region appears normal.

No e/o ascites.

### IMPRESSION:

**Grade III fatty changes in liver.**



Dr. DHARMESH DESAI  
(M.D. Radiology)  
Dr. Dharmesh Desai  
MD, No.G - 45284  
YASHFEEN GROUP OF HOSPITAL

Please contact immediately for any typographical error.

This is only professional opinion, not a final diagnosis. Kindly correlate clinically. Not valid for medicolegal purpose.



10-08-2024 10:59:32

JYOTENDRA ,  
ID:  
DOB:  
Male ,Unknown  
Med.:  
Location:  
Referring Physician:  
Notes:

Vent. Rate: 101 BPM  
PR int: 143 ms  
QRS dur: 79 ms  
QT/QTc: 341/399 ms  
P-R-T axes: 60 8 55  
Avg. RR: 592 ms  
QTcB: 443 ms  
QTcF: 406 ms

SINUS TACHYCARDIA  
ABNORMAL RHYTHM ECG  
INTERPRETATION BASED ON A DEFAULT AGE OF 40 YEARS

UNCONFIRMED REPORT  
Reviewed by:

*Dr. Piyush B. Chaudhari*  
**Dr. PIYUSH B. CHAUDHARI**  
M.D. Medicine  
Reg. No. G-21518

Signed by:  
Date:

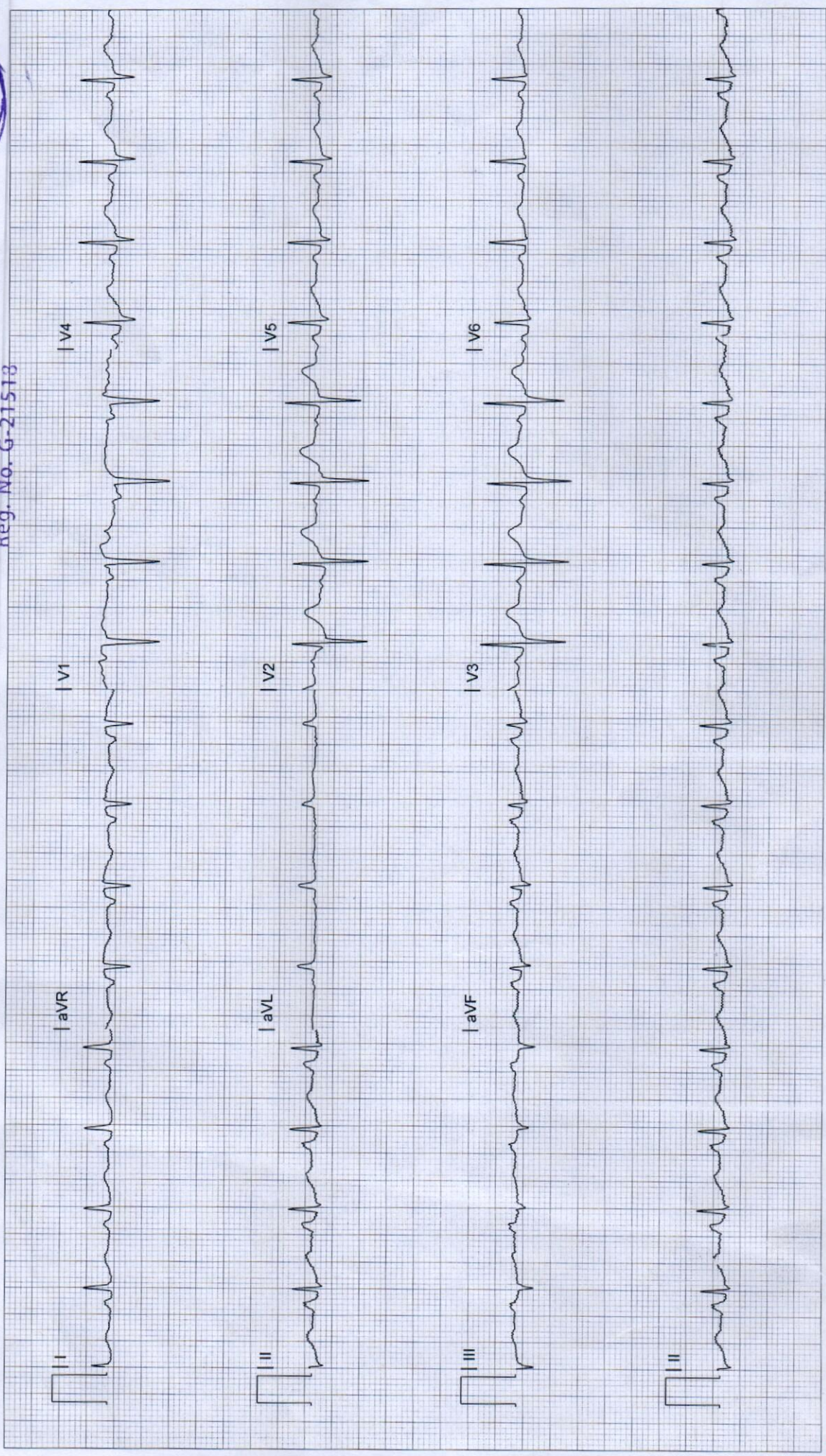





# YASHFEEN CARDIAC HOSPITAL

## EYE DEPARTMENT

Chief Complaint :

*Reaction Checkup*

Medical History : DM / HT / ~~Asthama~~ / ~~Allergy~~ / ~~Heart~~ / ~~Thyroid~~ / ~~TB~~ / ~~Anticoagulants~~

Family History :

Past Ocular History : no wear Glasses

Ocular Trauma :

Visual Acuity : PCV  $\left\{ \begin{array}{l} 6/9 \\ 6/15 \end{array} \right.$

IOP :

NAME

10\_AUG\_2024 PM 01:17

NO. 1338

SN: 4771998

REF. DATA

VD: 12.00 CYL: MIX

<R>	S	C	A
+	0.50	- 2.50	90
+	0.50	- 2.50	90
+	0.50	- 2.50	90
+	0.50	- 2.50	90
	S. E.	- 0.75	

	RIGHT EYE (PH.....)				LEFT EYE (PH.....)			
	Sph.	Cyl.	Axis	V/A	Sph.	Cyl.	Axis	V/A
Distance	/	2.00	90	6/9	/	2.25	90	6/9
Near	← <del>2.00</del> 2.25 →							neb

Constant/Distance/Reading/Bi-Focal/Progressive/Separate Glasses

SLE :

*← Early Cataract →*

*Actn: Glasses*



*Reg Help  
After Years*

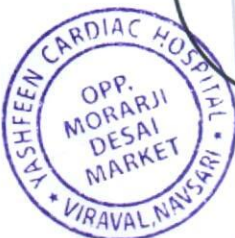

*Rest home  
All within @ work*

*[Signature]*



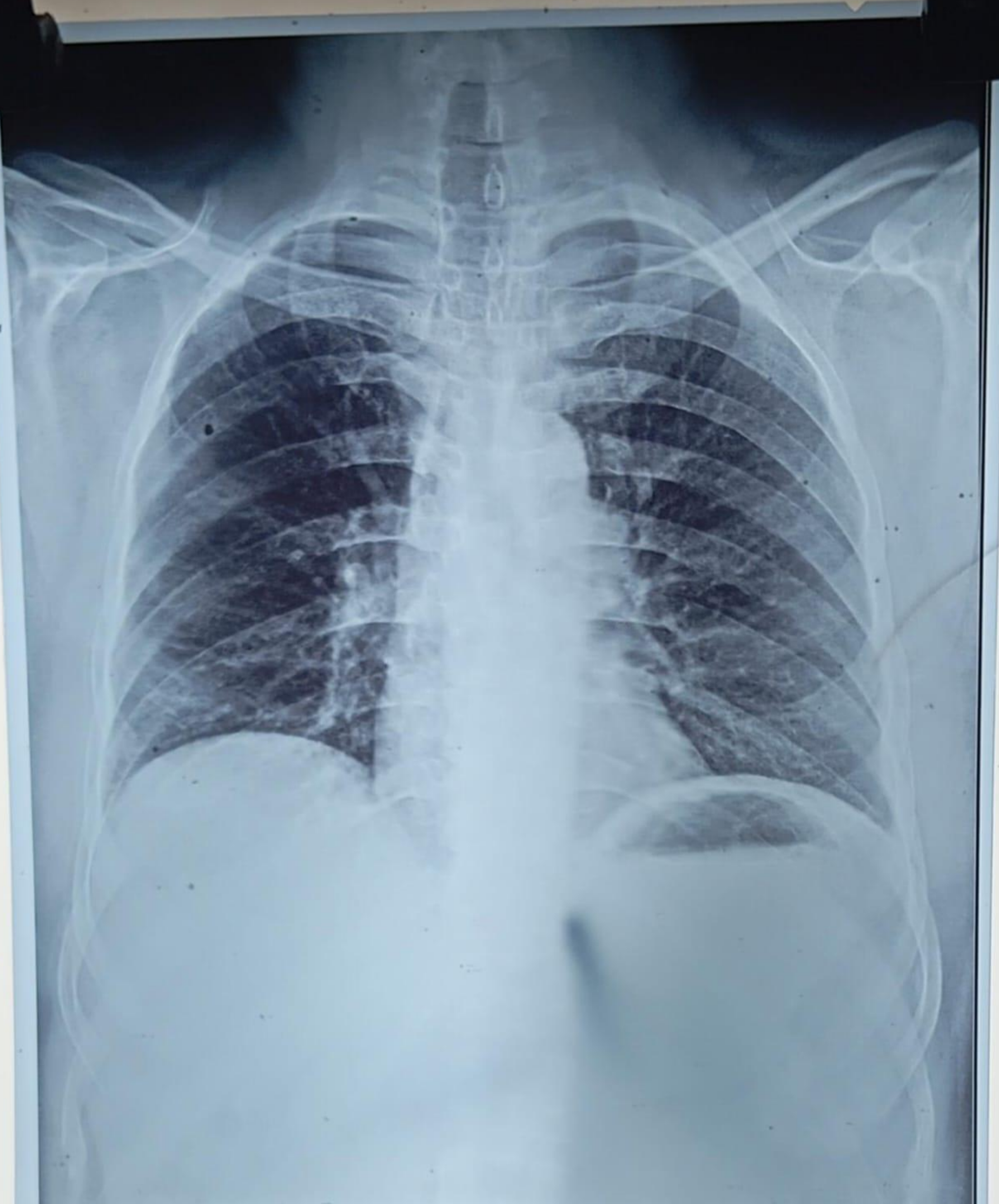

4017864 JYOTINDRA J. MAISURIA52Y 100824240 ChestErect PA 10/08/2024  
YASHFEEN GROUP OF HOSPITALS NAVSARI PH:9924047789