

Dr. MADKARNI CLINIC

05-3594

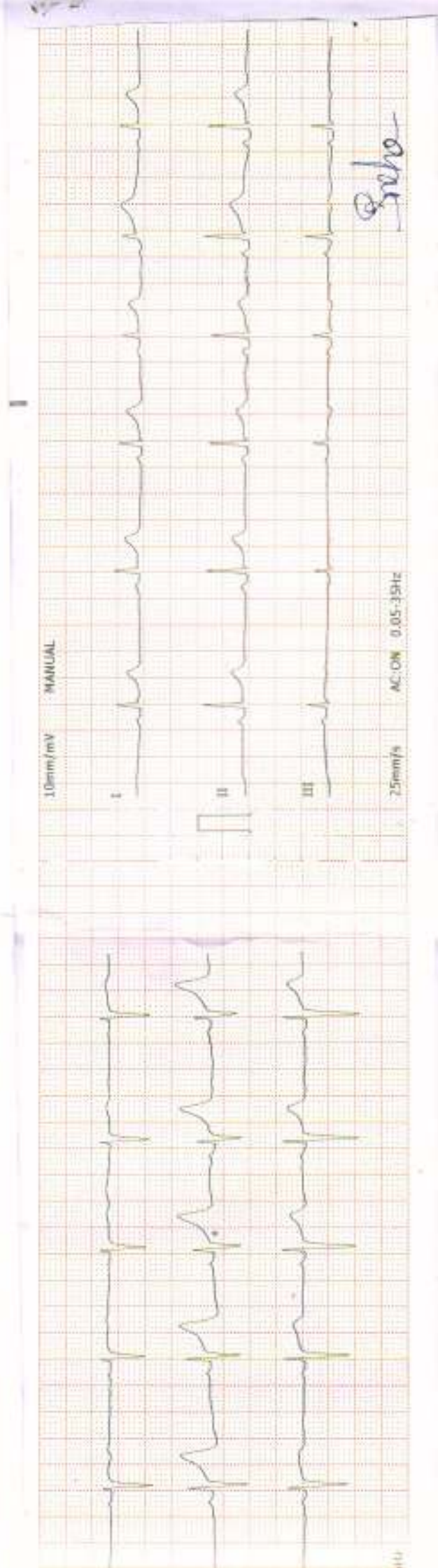

Sneha

10mm/mV	2024-11-15 11:00:07	ID: 1100000114
I	ID Card	Sneha Bandhu
II	Name	
III	Age	23 Yrs
	Gender	
	Height(cm)	
	Weight(Kg)	
	BPM (min)	/

10mm/mV AUTO

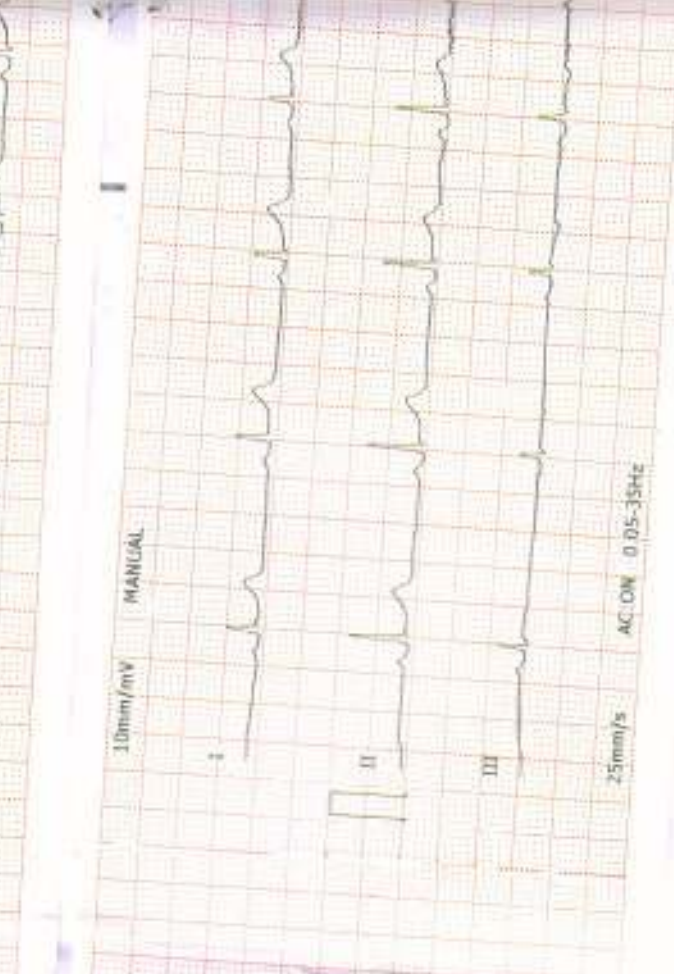
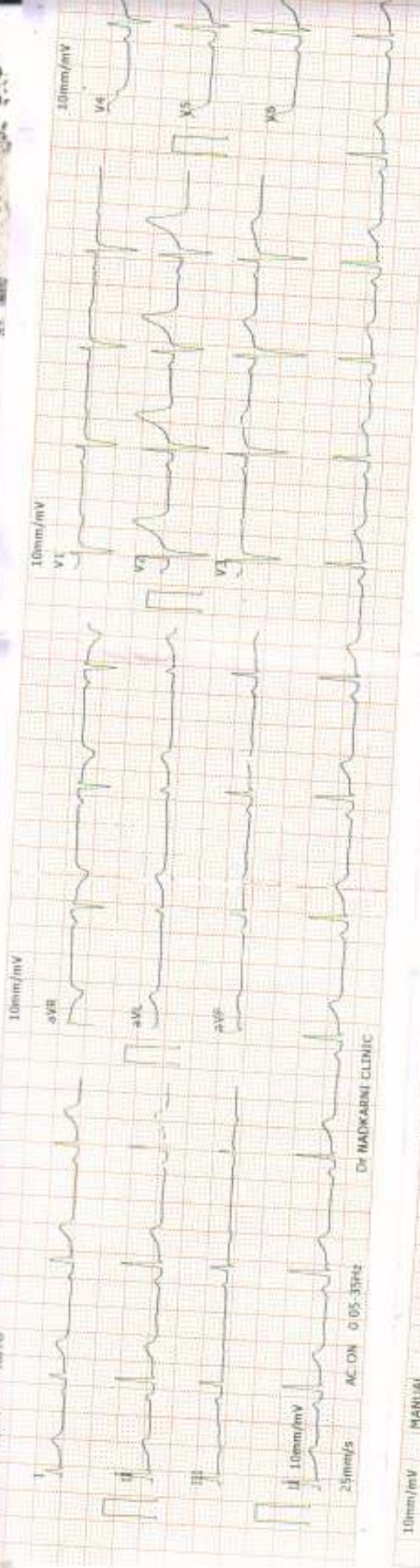

2024-11-15 13:00-07
 ID Card: ID: 0000000000
 Name: Sneha Bandhu
 Age: 28 Yrs
 Gender: female
 Height (cm):
 Weight (kg):
 BP (mmHg):

CLINICAL HISTORY

RATE: 74/min

RHYTHM: Regular

MECHANISM: Sinus

P WAVE: 0.06 sec

P R: 0.16 sec

QRS: Normal time and deflection

QTc: 0.39 sec

ST: isoelectric

T WAVE: Normal and upright

Q WAVE: No abnormal Q wave

AXIS: +35 degrees

POSITION OF HEART: Intermediate

PRECORDIAL LEADS: Normal R progression

R.P.: 100160

DRUGS:

CONCLUSIONS: Normal ECG

Sreha
Client's Signature

S.S. Bapat
Doctor's Signature

Dr. SHRUTI S. BAPAT
MBBS

MMC Reg.No.2023/07/2262

➤ *Health Care Clinic*
Varun Complex, Office No. 1,
Near Swapnashilp Complex, Kothrud, Pune 411038.
Timing : 10.30 a.m. to 1.00 p.m.
4.30 pm to 6 pm (By Appt.)
Tel : 65003646, 2545 7247

➤ *Health Care Clinic*
7/1, Anand Nagar, Paud Road,
Kothrud, Pune 411038.
Timing : 9 a.m. to 10.30 a.m. & 6.00 p.m. to 8.30 p.m.
Tel. : 65003650 Mob.: 9970171030
E-mail : nadviv@yahoo.com

Dr. Vivekanand M. Nadkarni

M.B.B.S., D.M. & N. (Gen), FCGP, M.D.S.H. (JICA)

M.M.C. Reg. No. 42320

Physician

- Family Medicine
- Tropical Medicine
- Occupational Health
- ACLS Instructor

DATE 15/11/24

ELECTROCARDIOGRAM

NAME Sneha Banathb AGE 28 y

REF. BY medilife 01 BP 100/60 mmHg

NADKARNI PATHOLOGY LABORATORY

PATIENT ID : 3750/2024 HEIGHT : 163 Cm WEIGHT : 62.00 Kg

Linked Median Report

November 15, 2024 10:20 am



NADKARNI PATHOLOGY LABORATORY

PATIENT ID : 3750/2024 HEIGHT : 163 Cm WEIGHT : 62.00 Kg
 PATIENT NAME : Mrs Banothu Sneha 28/F

Linked Median Report

November 15, 2024 10:20 am



NADKARNI PATHOLOGY LABORATORY

PATIENT ID : 3750/2024 HEIGHT : 163 Cm WEIGHT : 62.00 Kg

Linked Median Report

November 15, 2024 10:20 am



NADKARNI PATHOLOGY LABORATORY

PATIENT ID : 3750/2024 HEIGHT : 163 Cm WEIGHT : 62.00 Kg

Linked Median Report

November 15, 2024 10:20 am

PATIENT NAME : Mrs Banothu Sneha 28/F

PROTOCOL : SKUCE

STAGE : Exercise Stage 2

ST Levels (mm) / ST Slope (mV/s) measured at 80 min Post J

PHASE TIME : 05:00

STAGE DURATION : 03:00

HR : 150 bpm

QRS Lead : V5

SPEED : 4.0 kmph

GRADE : 12.0

BP : 140 / 68 mmHg

MEFs : 8:00

Report time : 10:28 am



I 1.35 / 0.73

aVR -0.45 / -1.65

V1 -0.58 / -1.05

V4 -0.42 / 0.73



II -0.39 / 0.40

aVL 1.52 / 0.48

V2 1.37 / 1.53

V5 -0.29 / 0.89



III -1.74 / -0.97

aVF -1.03 / -0.16

V3 -0.87 / -0.56

V6 0.00 / 0.89



NADKARNI PATHOLOGY LABORATORY

PATIENT ID : 3750/2024 HEIGHT : 163 Cm WEIGHT : 62.00 Kg

PATIENT NAME : Mrs Banothu Sneha 28/F

Linked Median Report

November 15, 2024 10:20 am

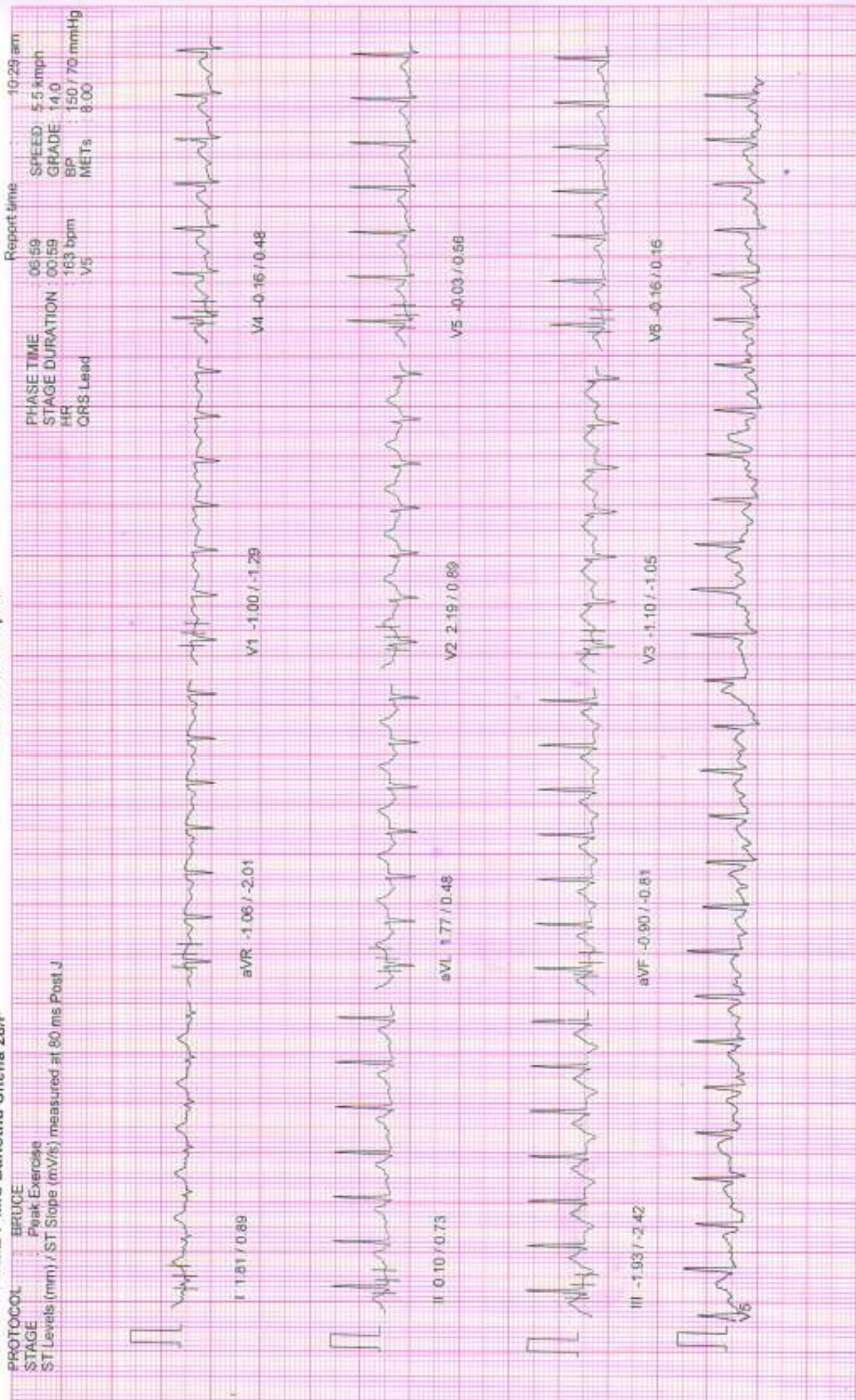

NADKARNI PATHOLOGY LABORATORY

PATIENT ID : 3750/2024 HEIGHT : 163 Cm WEIGHT : 62.00 Kg

Linked Median Report

November 15, 2024 10:20 am

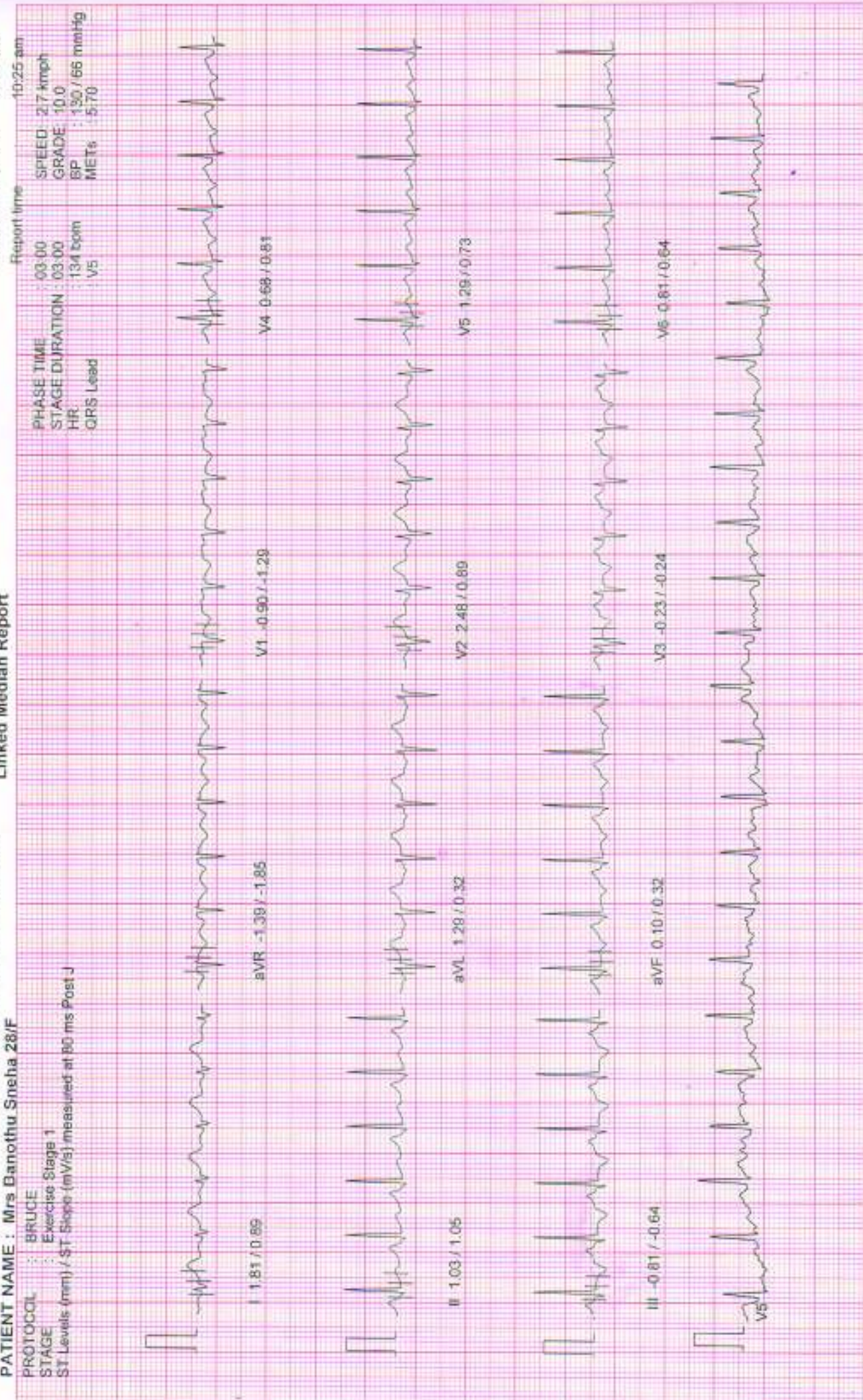

NADKARNI PATHOLOGY LABORATORY

PATIENT ID : 3750/2024 HEIGHT : 163 Cm WEIGHT : 62.00 Kg

Linked Median Report

November 15, 2024 10:20 am



NADKARNI PATHOLOGY LABORATORY

PATIENT ID : 3750/2024 HEIGHT : 163 Cm WEIGHT : 62.00 Kg
 PATIENT NAME : Mrs Banothu Sneha 28/F

Linked Median Report

November 15, 2024 10:20 am



NADKARNI PATHOLOGY LABORATORY

PATIENT ID : 3750/2024 HEIGHT : 163 Cm WEIGHT : 62.00 Kg
 PATIENT NAME : Mrs Banothu Sneha 28/F

Linked Median Report

November 15, 2024 10:20 am

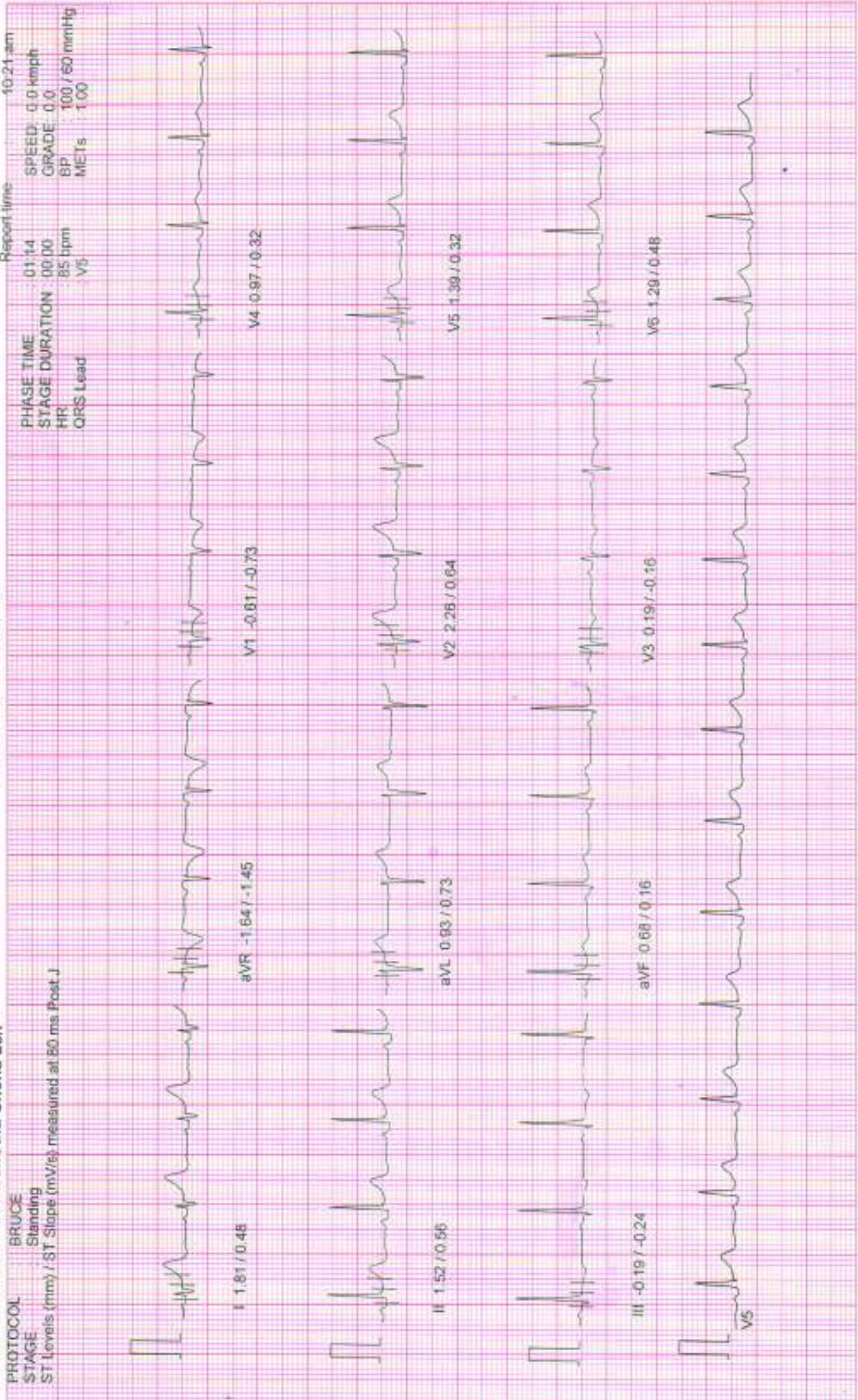

NADKARNI PATHOLOGY LABORATORY

PATIENT ID : 3750/2024 HEIGHT : 163 Cm WEIGHT : 62.00 Kg

Linked Median Report

November 15, 2024 10:20 am

Report time 10:21 am

PROTOCOL BRUCE
STAGE Supine

ST Levels (mm) / ST Slope (mV/s) measured at 80 ms Post J

PHASE TIME 00:06
STAGE DURATION 00:00
HR 84 bpm
QRS Lead V5

SPEED: 0.0 kmph
GRADE: 0.0
PP 100 / 60 mmHg
METs 1.00



I 1.66 / 0.73

aVR -1.64 / -1.45

V1 -0.55 / -0.64

V4 1.00 / 0.24

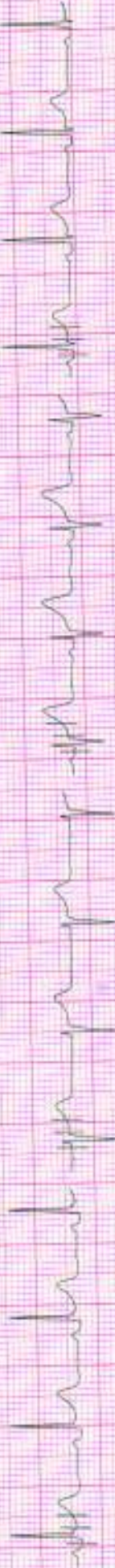

II 1.58 / 0.16

aVL 0.93 / 0.40

V2 2.19 / 0.88

V6 1.42 / 0.08



III -0.13 / -0.32

aVF 0.68 / 0.00

V3 0.68 / -0.08

V5 1.48 / 0.32



V5

Sneha

NADKARNI PATHOLOGY LABORATORY

PATIENT ID : 3750/2024 HEIGHT : 163 Cm WEIGHT : 62.00 Kg
 PATIENT NAME : Mrs Banothu Sneha 28/F

Linked Median Report

November 15, 2024 10:20 am

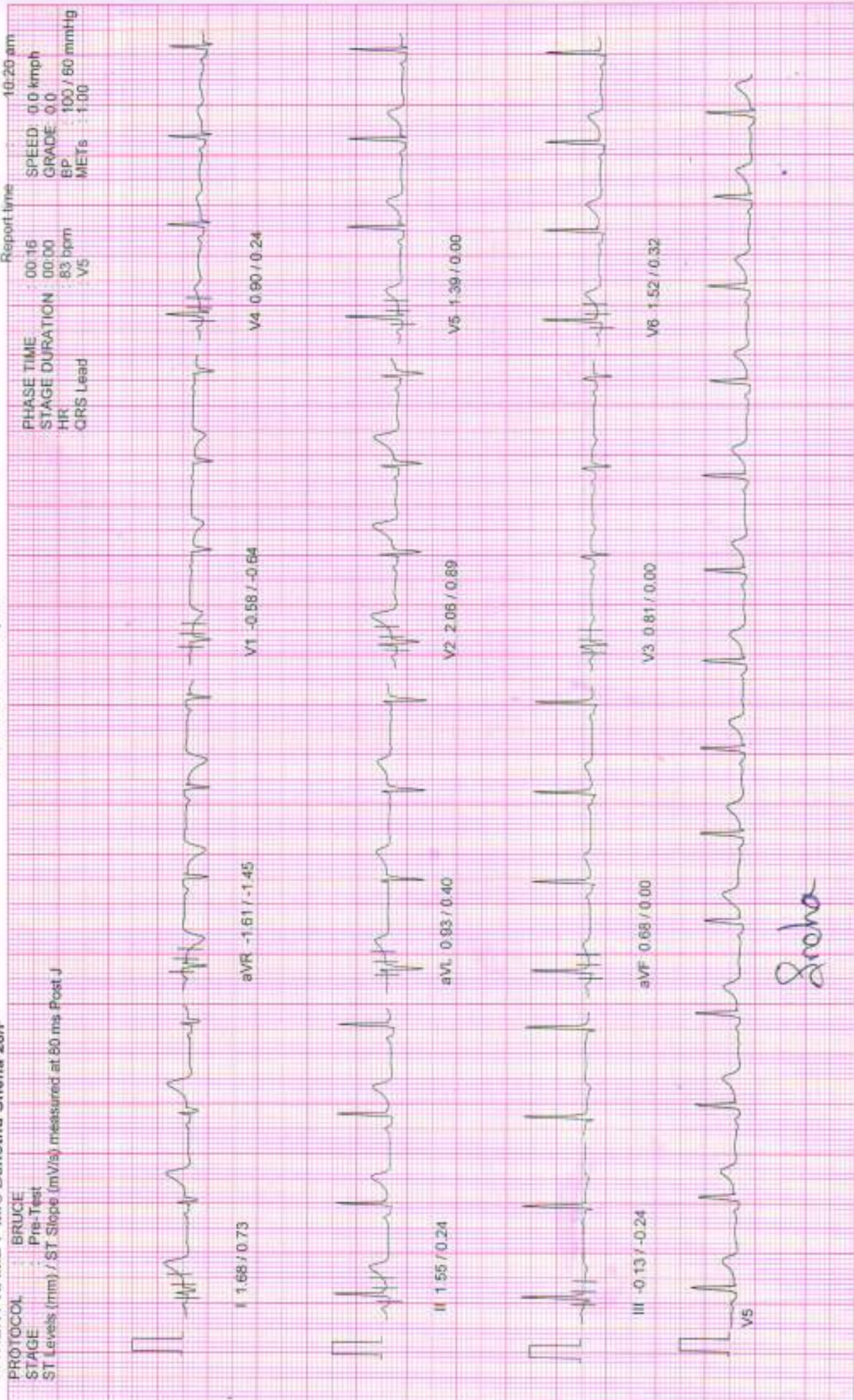

NADKARNI PATHOLOGY LABORATORY

ST Tables

PATIENT ID : 3750/2024 HEIGHT : 163 Cm WEIGHT : 62.00 Kg

PATIENT NAME : Mrs Banothu Sneha 28/F

PROTOCOL : BRUCE

November 15, 2024 10:20 am

Report time 10:20 am

ST LEVELS	Phase	I	II	III	aVR	aVL	aVF	V1	V2	V3	V4	V5	V6
	Pre-Test	1.7	1.5	-0.2	-1.6	0.9	0.7	0.6	2.1	0.8	0.9	1.4	1.5
	Supine	1.7	1.5	-0.1	-1.6	0.9	0.7	-0.5	2.2	0.7	1.0	1.4	1.5
	Standing	1.6	1.5	-0.1	-1.6	0.8	0.7	-0.5	2.1	0.2	1.0	1.4	1.3
	HyperVentilation	1.8	1.6	-0.1	-1.6	0.9	0.7	-0.6	2.3	0.2	1.0	1.5	1.3
	Wait For Exercise	1.5	1.3	-0.1	-1.4	0.7	0.6	-0.5	2.0	0.3	0.9	1.2	0.9
	Exercise Stage 1	1.6	1.0	-0.8	-1.4	1.3	0.1	-0.9	2.5	-0.3	0.7	1.3	0.8
	Exercise Stage 2	1.6	0.2	-1.4	-0.8	1.5	-0.6	-0.6	2.1	-0.6	0.2	0.3	0.4
	Peak Exercise	1.4	-0.5	-1.9	-0.5	1.5	-1.1	-0.7	1.7	-0.5	-0.2	-0.1	-0.3
	Recovery 1	2.2	0.9	-1.5	-1.5	1.7	-0.3	-0.7	3.1	-0.4	0.7	1.1	0.5
	Recovery 3	1.4	0.5	-0.8	-1.0	1.1	-0.1	-0.5	1.9	0.1	0.6	0.8	0.4
	Recovery 6	0.9	0.6	-0.3	-0.7	0.5	0.1	-0.4	1.2	0.2	0.3	0.4	0.3

ST SLOPES	Phase	I	II	III	aVR	aVL	aVF	V1	V2	V3	V4	V5	V6
	Pre-Test	0.7	0.2	-0.3	-1.5	0.5	0.0	-0.6	1.0	0.0	0.2	0.0	0.3
	Supine	0.7	0.2	-0.2	-1.5	0.4	-0.1	-0.6	0.9	0.0	0.2	0.1	0.3
	Standing	0.6	0.2	-0.2	-1.4	0.4	0.1	-0.6	0.6	-0.2	0.1	0.2	0.2
	HyperVentilation	0.6	0.4	-0.2	-1.5	0.6	0.2	-0.7	0.7	0.1	0.3	0.5	0.4
	Wait For Exercise	0.6	-0.1	-0.6	-1.1	0.6	-0.3	-0.5	1.0	0.1	0.3	0.2	-0.1
	Exercise Stage 1	1.0	1.0	-0.6	-1.9	0.4	0.3	-1.3	0.9	-0.2	0.8	0.6	0.6
	Exercise Stage 2	0.7	0.2	-1.0	-1.9	0.5	-0.1	-1.0	1.6	-1.2	0.7	1.0	0.9
	Peak Exercise	0.5	0.5	-2.0	-1.8	-0.2	-0.5	-0.7	1.0	-0.2	0.6	1.0	0.2
	Recovery 1	1.0	1.0	-1.9	-2.6	0.6	-0.2	-1.4	1.6	0.2	1.0	1.1	0.6
	Recovery 3	0.8	0.1	-0.6	-1.7	0.5	-0.2	-1.0	1.5	-0.2	0.2	0.5	0.3
	Recovery 6	0.6	-0.1	-0.5	-1.2	0.4	-0.3	-0.6	1.0	0.0	0.2	0.0	0.0

NADKARNI PATHOLOGY LABORATORY

Indraprasth Chamber, Ground Floor, Karve Road, Pune 411036

PATIENT ID : 3750/2024

PATIENT NAME : Mrs Banothu Sneha 28/F

Summary Report

Report time
November 15, 2024
10:20 am
10:20 am

PROTOCOL : BRUCE

PATIENT HEIGHT : 163 Cm

PATIENT WEIGHT : 62.00 Kg

PATIENT ADD. : pune

Ref. By : MEDIWHEEL
(MEDWHEEL)

Stage	StageSpeed (Kmph) / Time Grade (%)	HR bpm	BP mmHg	R.P.P. X 1000	METS	ST Level I	Stage Comments
Pre-Test	00:16 0.00 / 0.00	83	100 / 60	8	1.00	1.58	
Supine	00:19 0.00 / 0.00	84	100 / 60	8	1.00	1.58	
Standing	00:38 0.00 / 0.00	85	100 / 60	8	1.00	1.61	
HyperVentilation	00:20 0.00 / 0.00	87	100 / 60	8	1.00	1.81	
Wait For Exercise	00:37 0.00 / 0.00	85	100 / 60	8	1.00	1.45	
Exercise Stage 1	03:00 2.70 / 10.00	135	130 / 66	17	5.70	1.81	
Exercise Stage 2	03:00 4.00 / 12.00	150	140 / 68	21	8.00	1.64	
Peak Exercise	00:58 5.50 / 14.00	163	150 / 70	24	8.00	1.39	
Recovery 1	01:00 0.00 / 0.00	138	150 / 70	20	1.00	2.16	
Recovery 3	03:00 0.00 / 0.00	108	130 / 66	14	1.00	1.42	
Recovery 6	06:00 0.00 / 0.00	100	110 / 60	11	1.00	0.90	

TOTAL EXER TIME : 6 : 58 min

MAX HR : 165 bpm (85.94 % of 192 bpm)

MAX BP : 150 / 70 mmHg

MAX WORKLOAD : 8.00

DISTANCE COVERED : 0.42 Km

DOUBLE PRODUCT : 24750.00

Dr. VIVEKANAND M. NADKARNI
MBBS., D.T.M. & H.

NADKARNI PATHOLOGY LABORATORY

Indraprasth Chamber, Ground Floor, Karve Road, Pune 411038

PATIENT ID : 3750/2024

PATIENT NAME : Mrs Banothu Sneha 28/F

Summary Report

Report time:
November 15, 2024
10:20 am
10:20 am

PROTOCOL : BRUCE

PATIENT HEIGHT : 163 Cm

PATIENT WEIGHT : 62.00 Kg

PATIENT ADD. : pune

Ref. By : MEDIWHEEL
(MEDWHEEL)

Stage	StageSpeed (Kmph) / Time Grade (%)	HR bpm	BP mmHg	R.P.P. X 1000	METS	ST Level I	Stage Comments
Pre-Test	00:16 0.00 / 0.00	83	100 / 60	8	1.00	1.68	
Supine	00:19 0.00 / 0.00	84	100 / 60	8	1.00	1.68	
Standing	00:38 0.00 / 0.00	85	100 / 60	8	1.00	1.61	
HyperVentilation	00:20 0.00 / 0.00	87	100 / 60	8	1.00	1.81	
Wait For Exercise	00:37 0.00 / 0.00	85	100 / 60	8	1.00	1.45	
Exercise Stage 1	03:00 2.70 / 10.00	135	130 / 66	17	5.70	1.81	
Exercise Stage 2	03:00 4.00 / 12.00	150	140 / 68	21	8.00	1.64	
Peak Exercise	00:58 5.50 / 14.00	163	150 / 70	24	8.00	1.39	
Recovery 1	01:00 0.00 / 0.00	138	150 / 70	20	1.00	2.16	
Recovery 3	03:00 0.00 / 0.00	108	130 / 66	14	1.00	1.42	
Recovery 6	06:00 0.00 / 0.00	100	110 / 60	11	1.00	0.90	

TOTAL EXER TIME : 6 : 58 min

MAX HR : 165 bpm (85.94 % of 192 bpm)

MAX BP : 150 / 70 mmHg

MAX WORKLOAD : 8.00

DISTANCE COVERED : 0.42 Km

DOUBLE PRODUCT : 24750.00

Sneha Maik
DR. R. G. PARNAIK
M.D. (Med.)

Regd. No. 29133

Physician

Health Care Clinic

Varun Conplex, Kulkarni Marg, Kothrud,
Pune-411 038.

Dr. VIVEKANAND M. NADKARNI
MBBS, D.T.M. & H.

NADKARNI PATHOLOGY LABORATORY

Indraprasth Chamber, Ground Floor, Karve Road, Pune 411038

PATIENT ID : 3750/2024

PATIENT NAME : Mrs Banothu Sneha 28/F

Summary Report

Report time
November 15, 2024
10:20 am
10:20 am

PROTOCOL : BRUCE

PATIENT HEIGHT : 163 Cm

PATIENT WEIGHT : 62.00 Kg

PATIENT ADD. : pune

Ref. By : MEDIWHEEL
(MEDWHEEL)

OBJECT OF TEST

RISK FACTOR

ACTIVITY

MEDICATION

BRIEF HISTORY

OTHER INVESTIGATION

REASON FOR TERMINATION

EXERCISE TOLERANCE

EXERCISE INDUCED ARRHYTHMIA

HAEMO RESPONSE

CHRONO RESPONSE

FINAL IMPRESSION

: Routine check up

:

: Sedentary

: none

: job profile service

:

: Max HR

: Average

: No

: Normal

: Normal

: Stress test is negative for exercise induced Ischaemic heart disease.

Average Effort tolerance.

No Arrhythmias seen during test period.

Normal Haemodynamic and Chronotropic responses

R. G. Parnaik
DR. R. G. PARNAIK
M.D. (Med.)

Regd No. 24133
Physician

Health Care Clinic
Varun Complex, Kulkarni Marg, Kothrud,
Pune-411 038

Dr. VIVEKANAND M. NADKARNI
MBBS, D.T.M. & H.

W

R

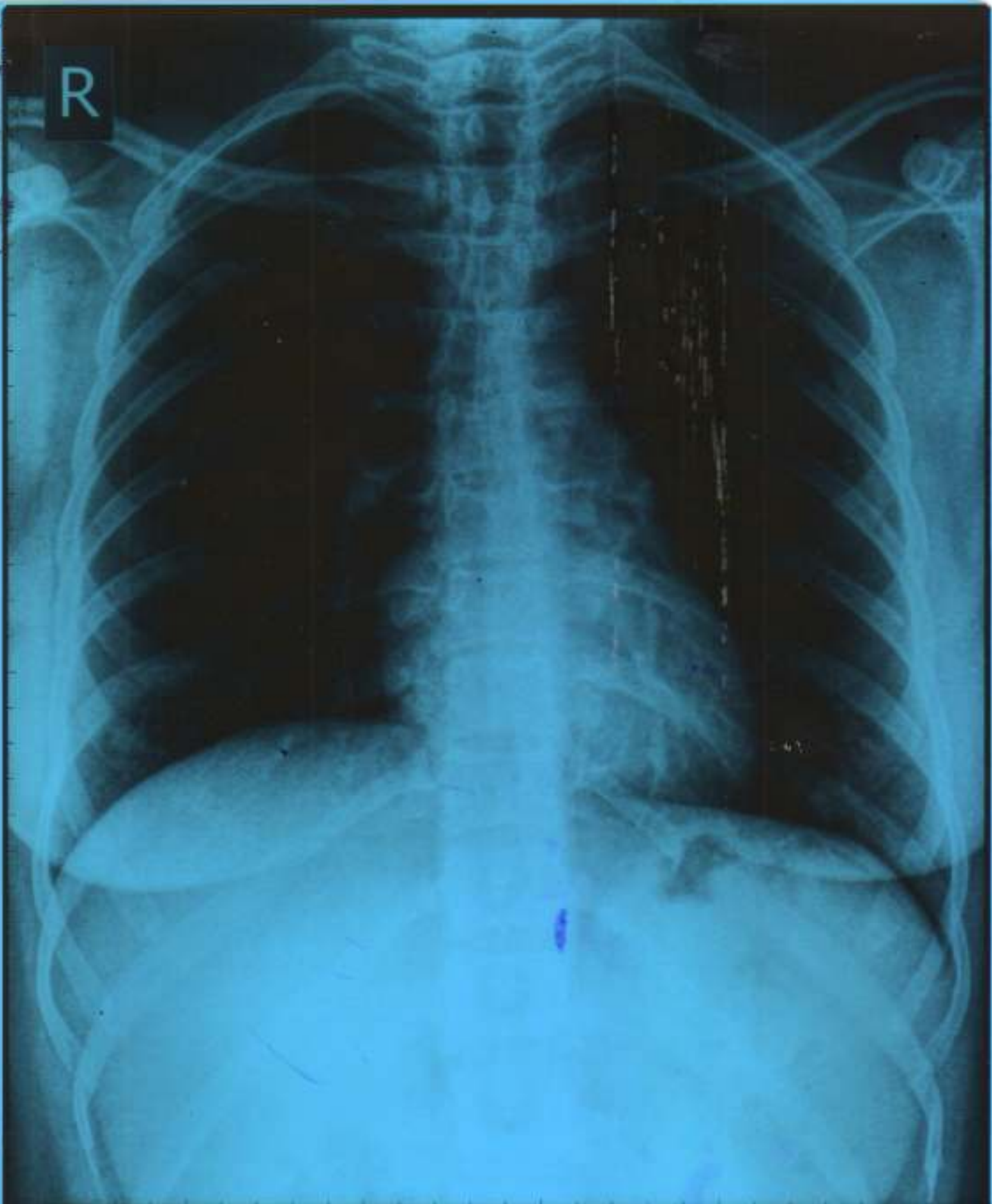

SNEHA BANOTHU Female / 26 YRS

Chest PA

15/11/2024 12:56:14 PM

SHRI DASHABHUJA X-RAY CLINIC. PUNE. 020-25468187.



SHRI DASHABHUJA
X-RAY CLINIC

Digital X-Ray (CR System) Available
OPG Facility Available

GANGAVATARANA, Ground Floor, Plot
No. 7, S. No. 42 A/1A/2F, Dashbhujja
Ganesh Colony, Near Dashbhujja
Ganesh Temple, Karve Road,
Pune- 411038.
Clinic : 2546 8187, 8308639383
Res : 2422 1359, 9822041859

Dr. LALIT P. PATHAK

M. D. Radiologist
Reg. No. 52382

Timing : 9.00 a.m. To 1.30 p.m.
4.30 p.m. To 8.30 p.m.
SUNDAY CLOSED

NAME: MRS SNEHA BANOTHU.

DATE: 15 11 2024.

REF BY: DR VIVEK NADKARNI.

X RAY CHEST PA VIEW.

Both the domes of the diaphragm are clear & at normal position.
The heart, the aorta, the mediastinum & the pulmonary vasculature
reveal no abnormality.
Lungs show no acute or active parenchymal pathology.
Pleural sinuses are clear on both sides.
There is no evidence of any hilar or mediastinal lymphadenopathy.
No pathology is evident in the thoracic bony cage &
the soft tissues.

CONCLUSION: NORMAL X RAY CHEST PA VIEW.

Dr. Lalit P. Pathak
Reg. No. 52382 M.D. (Radiology)
Shri Dashbhujja X - Ray Clinic
Near Dashbhujja Ganesh Temple,
Karve Road, Pune - 411 038.

CBCT, OPG & PORTABLE X-RAY FACILITY AVAILABLE

(P.T.O)