

HOPE ICU & ADVANCED CRITICAL CARE HOSPITAL

1505, Wright Town, Near Keshav Kuti & Chanchala Bai College, JABALPUR- 482002 (M.P.)
(अस्पताल में ICU की सुविधा उपलब्ध नहीं है)



MEDICAL EXAMINATION REPORT

NAME: - MR. VIKRAM SINGH

DATE: - 08-03-2024

B.P.	-	130/90	Pulse	-	70/min
Height	-	180cm	Weight	-	85kg
CHEST (Inhale)	-	99cm	CHEST (Exhale)	-	95cm
Abdomen	-	97cm	Waist	-	103cm
Hip	-	104cm	BMI	-	26.2

HOSPITALIZATION H/O - ADMITTED FOR TYPHOID IN 1995. FOR 3 DAYS.

ADMITTED FOR Lymph (Tumour) LT CHEST IN 1998. FOR 3 DAYS.

R. S. - NVB

CVS - S1 S2

CNS - NAD

P/A- No Organomegaly

OPINION:-

Medically fit

DR. SANJAY KHANNA
MBBS, MD
REG. NO. - 6776
HOPE ICU HOSPITAL, JABALPUR

DR. SANJAY KHANNA

HOPE ICU & ADVANCED CRITICAL CARE HOSPITAL

1505, Wright Town, Near Keshav Kuti & Chanchala Bai College, JABALPUR- 482002 (M.P.)
(अस्पताल में ICU की सुविधा उपलब्ध नहीं है)



DENTAL CHECKUP

NAME: - MR. VIKRAM SINGH

DATE: - 08-03-2024

DENTITION	-	NORMAL
FULL SET	-	PRESENT
HYGIENE	-	NORMAL
CARRIES	-	LT. UPPER & LOWER MOLAR
COLOUR OF TEETH	-	NORMAL
SMELL / ODOUR	-	NORMAL
GUMS	-	HEALTHY
IMPLANTS	-	ABSENT
OPINION		CARRIES PRESENT LT. UPPER & LOWER MOLAR

DR. SANJAY KHANNA
MBBS, MD
REG. NO.- 6776
HOPE ICU HOSPITAL, JABALPUR

DR. SANJAY KHANNA

HOPE ICU & ADVANCED CRITICAL CARE HOSPITAL

1505, Wright Town, Near Keshav Kuti & Chanchala Bai College, JABALPUR- 482002 (M.P.)
(अस्पताल में ICU की सुविधा उपलब्ध नहीं है)



OPHTHAL CHECKUP

NAME: - MR. VIKRAM SINGH

DATE: - 08-03-2024

GROSS	-	NORMAL
EYELIDS / EYELASHES	-	NORMAL
SCHLERA	-	NORMAL
CORNEA	-	NORMAL
IRIS	-	NORMAL
PUPIL	-	REFLECTING TO LIGHT
VISION	-	LT. 6/6, RT. 6/6 N6 WITH GLASSES
LEFT EYE		
(DISTANT VISION)	-	6/36 WITHOUT GLASSES
RIGHT EYE		
(DISTANT VISION)	-	6/12 WITHOUT GLASSES
LEFT EYE		
(NEAR VISION)	-	N-6 WITHOUT GLASSES
RIGHT EYE		
(NEAR VISION)	-	N-6 WITHOUT GLASSES
COLOUR BLINDNESS	-	ABSENT
OPINION	-	NORMAL FINDINGS

DR. SANJAY KHANNA
MBBS, MD
REG NO. 6776
HOPE ICU HOSPITAL, JABALPUR

DR. SANJAY KHANNA

HOPE ICU & ADVANCED CRITICAL CARE HOSPITAL

1505, Wright Town, Near Keshav Kuti & Chanchala Bai College, JABALPUR- 482002 (M.P.)
(अस्पताल में ICU की सुविधा उपलब्ध नहीं है)



NAME: - MR. VIKRAM SINGH

DATE: - 08-03-2024

XRAY CHEST (PA)

- Bilateral lung fields are clear. No evidence of obvious consolidation.
- Cardiac shadow appears normal. Cardio thoracic ratio normal.
- Bilateral hilum appears normal.
- Bilateral costophrenic angle clear and domes are normal
- Aortic knuckle normal
- Rib cage appears grossly normal.
- Soft tissue shadow appears normal.

IMPRESSION: Chest X-ray reveals no significant abnormality.

Kindly correlate clinically.

DR. PALBHA KHANNA
CONSULTANT RADIOLOGIST
REG. NO. MP-27762

DR. SANJAY KHANNA
MBBS, M.
REG. NO.-6776
HOPE ICU HOSPITAL, JABALPUR

DR. SANJAY KHANNA

NAME:- MR. VIKRAM SINGH AGE-37Y/M ECG REPORT DATE- 08-03-2024



NAME:- MR. VIKRAM SINGH AGE-37Y/M ECG REPORT DATE- 08-03-2024

AURICULAR RATE- 65/min

VENTICULAR RATE- 65/min

AXIS- LAD

RHYTHM- Regular

PR- Normal

QRS- low R wave in III aVF

ST- Isoelectric

T- upright

Q- Absent

Adv. TMT

Sanjay

DR. SANJAY KHANNA
MBBS, MD
REG. NO.- 6776
HOPE ICU HOSPITAL, JABALPUR

Hosp. Regn. No. 457
Regn No. 6776

Mobile No. : 98261-66423
8103927563

HOPE ICU & ADVANCED CRITICAL CARE HOSPITAL

1505, Wright Town, Near Keshav Kuti & Chanchala Bai College, JABALPUR- 482002 (M.P.)
(अस्पताल में ICU की सुविधा उपलब्ध नहीं है)



2D ECHO CARDIOGRAPHY AND COLOUR DOPPLER

NAME- MR. VIKRAM SINGH

AGE/SEX - 37 Yrs/MALE

C/I - DR. SANJAY KHANNA

DATE - 08/03/2024

MEASUREMENT

DIMENSIONS	NORMAL	OBSERVED
Ao Diam	2.7 - 3.7 cm	2.0 cm
LA Diam	1.9 - 4.0 cm	3.6 cm
IVSd	0.6 - 1.1 cm	1.0 cm
IVSs	0.8 - 1.4 cm	1.9 cm
LVIDd	3.5 - 5.6 cm	4.8 cm
LVIDs	2.4 - 4.2 cm	2.6 cm
LVPWd	0.4 - 1.1 cm	0.9 cm
LVPWs	0.8 - 1.4 cm	1.4 cm
FS		32 %
EF		64 %

2D DATA-

MITRAL VALVE - - NORMAL
TRICUSPID VALVE- - NORMAL
AORTIC VALVE- - SCLEROTIC
PULMONARY VALVE - - NORMAL
LEFT ATRIUM- - NORMAL
LEFT VENTRICLE- - NO RWMA

DR. SANJAY KHANNA
MBBS, MD
REG. NO. - 6776
HOPE ICU HOSPITAL, JABALPUR
DR. SANJAY KHANNA

RIGHT ATRIUM- - NORMAL
RIGHT VENTRICLE - NORMAL
IAS- - INTACT
IVS- - INTACT
IVC- - NORMAL
PERICARDIUM - NORMAL

DOPPLER COMMENTS-

MITRAL VALVE - NO MR, GRADE II DIASTOLIC DYSFUNCTION
AORTIC VALVE - NO AR, PEAK AJV- 1.0 m/Sec
TRICUSPID VALVE - TRIVIAL TR, NO PAH (14 MM HG)
PULMONARY VALVE - NORMAL

IMPRESSION-

NORMAL SIZED CARDIAC CHAMBER, GOOD LV SYSTOLIC FUNCTION, NO RWMA, GRADE II DIASTOLIC DYSFUNCTION, NO MR, NO AR, TRIVIAL TR, NO PAH, NO CLOT/PE.

DONE BY

DR. ANJENEY MISHRA.

M.B.B.S. M. MED, PGDC
NON INVANSIVE CARDIOLOGIST

DR. VENKATA RAO BHAMIDIPATI

MD (MEDICINE) DRNB (CARDIOLOGY)
INTERVENTIONAL CARDIOLOGIST

IN PRESENCE OF FEMALE STAFF

DR. HARSHA REDDY

MD (MEDICINE) DNB (CARDIOLOGY)
INTERVENTIONAL CARDIOLOGIST

NAME - ...SHAZIYA ANSARI.....

DR. SACHIN GAWANDE

MD (MEDICINE) DNB (CARDIOLOGY)
INTERVENTIONAL CARDIOLOGIST

DR. PUSHPRAJ PATEL

MD (MEDICINE) DNB (CARDIOLOGY) FSCAI (USA)
SENIOR INTERVENTIONAL CARDIOLOGIST

SIGN - .....

DR. SANJAY KHANNA
MBBS, MD
REG. NO.- 6776
HOPE ICU HOSPITAL, JABALPUR

HOPE ICU & ADVANCED CRITICAL CARE HOSPITAL

1505, Wright Town, Near Keshav Kuti & Chanchala Bai College, JABALPUR- 482002 (M.P.)

(अस्पताल में ICU की सुविधा उपलब्ध नहीं है)

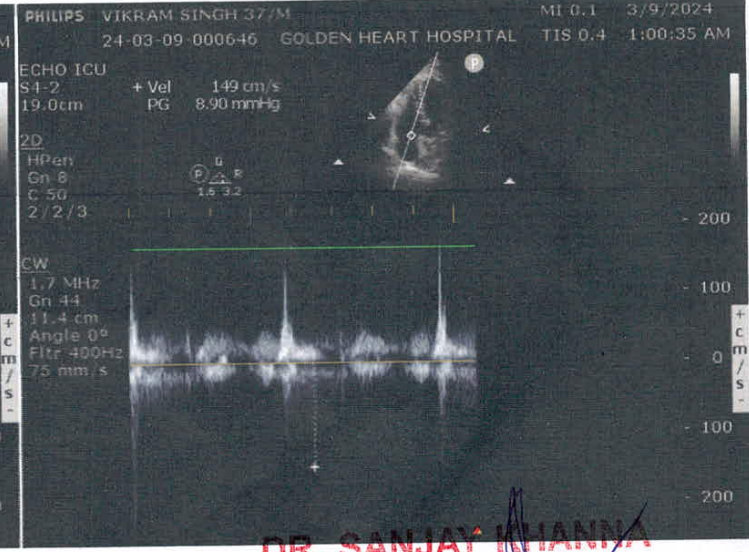
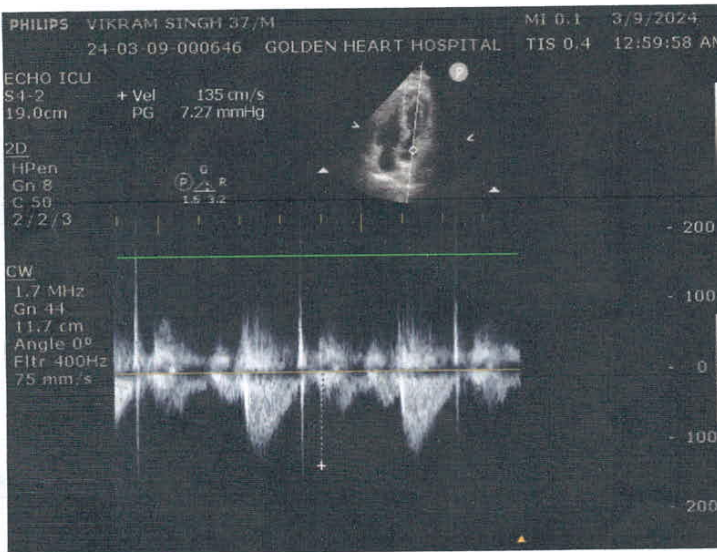
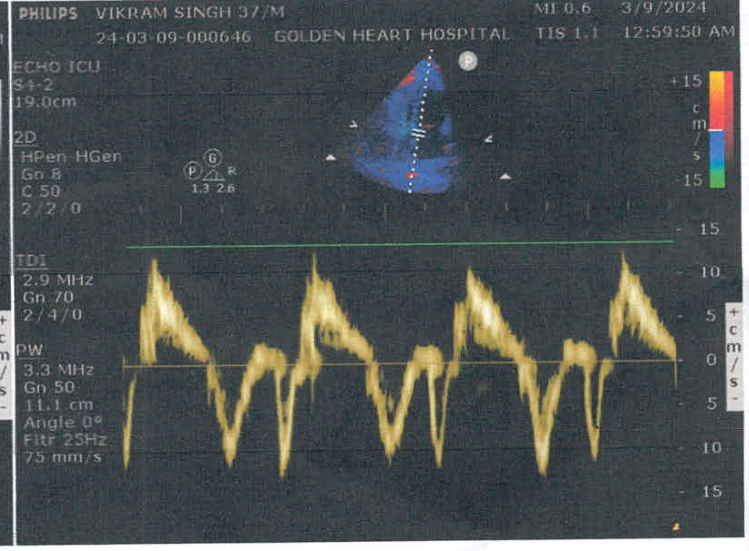
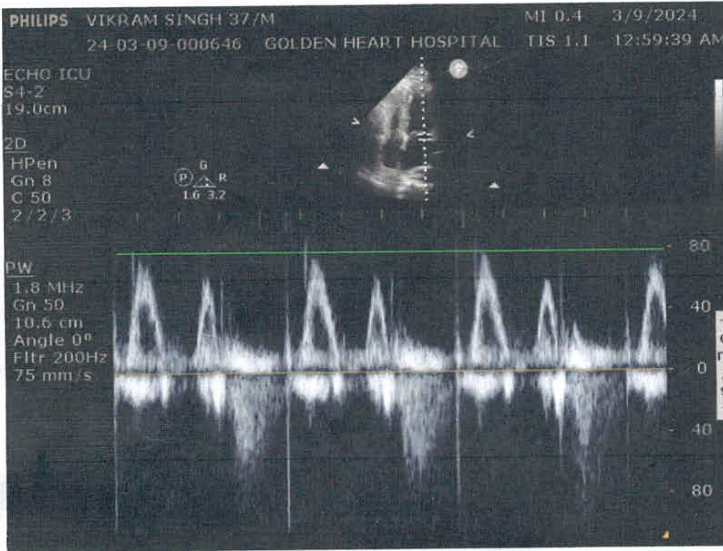
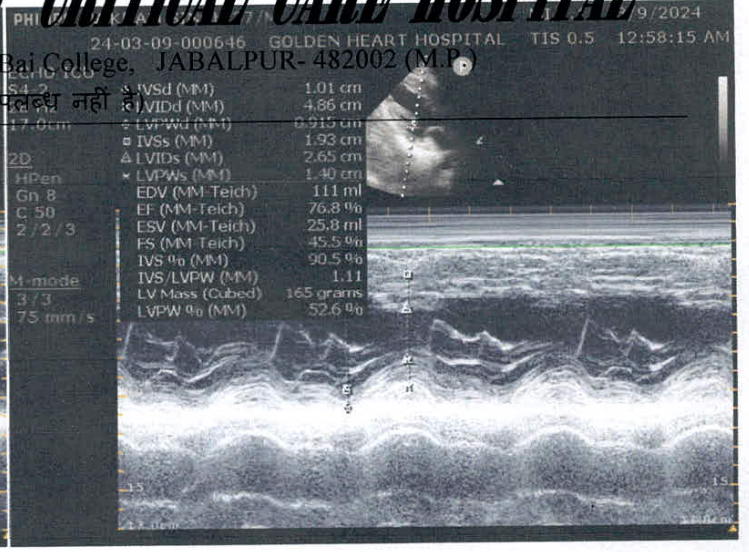
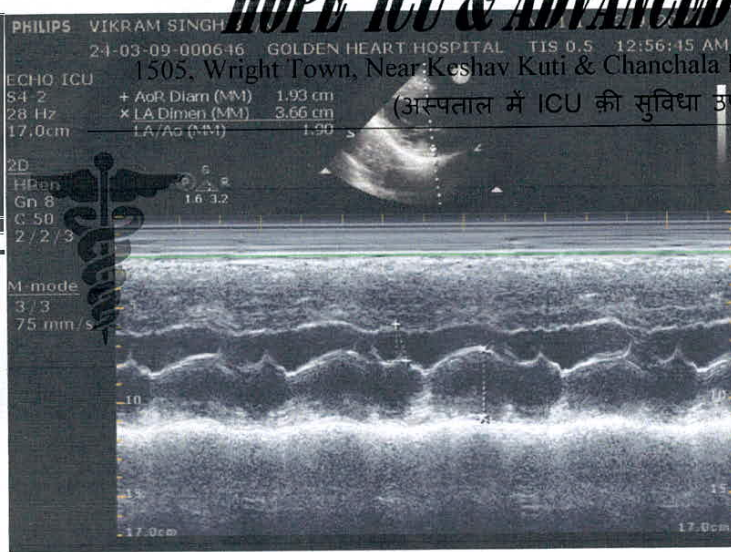

DR. SANJAY KHANNA
MBBS, MD
REG NO.- 6776
HOPE ICU HOSPITAL
DR. SANJAY KHANNA

खन्ना पैथोलॉजी लैब एवं ब्लड बैंक

KHANNA PATHOLOGY LAB AND BLOOD BANK

14, Roopam Tower, Water Tank,

Near Hamuman Mandir & Chanchala Bai College

Wright Town, Jabalpur (M.P.) Mobile No. 9300092155

Lab Timings: 9.00 A.M. to 9.00 P.M. Sunday till 2.00 P.M.

Dr. Mrs. Vandana Khanna

REG NO. : OPD / 112

AGE : 37 Years

NAME : Mr. Vikram Singh

SEX : Male

REF. BY : Dr Sanjay khanna

DATE : 08-Mar-24

HAEMATOLOGY

<u>TESTS</u>	<u>RESULTS</u>	<u>UNITS</u>	<u>REFERENCE RANGE</u>
<u>COMPLETE BLOOD COUNT</u>			
HAEMOGLOBIN	: 14.0	gm/dl	13 - 17
PCV	: 42	%	40 - 50
<u>RBC Parameters</u>			
RBC Count	: 5.28	mil/cumm	4.5 - 5.5
MCV	: 79.55	fl	83 - 101
MCH	: 26.52	picograms	27 - 32
MCHC	: 33.33	g/dl	31.5 - 34.5
RDW-CV	: 12	%	11 - 15
<u>WBC Parameters</u>			
WBC Count	: 8550	/cumm	4000 - 11000
<u>Differential Count</u>			
Neutrophils	: 58	%	40 - 70
Lymphocytes	: 35	%	20 - 40
Eosinophil	: 05	%	1 - 6
Monocytes	: 02	%	0 - 8
Basophils	: 0	%	0 - 1
Neutro to Lympho Ratio	: 1.66		0 - 2.9
<u>Platelet Parameters</u>			
PLATELET COUNT	: 260000	/cmm	150000 - 450000
<u>PERIPHERAL SMEAR EXAMINATION</u>			
RBC Morphology	: Normocytic Normochromic		
WBC Morphology	: Within Normal Limits		
PLATELET Morphology	: Adequate		

All tests are done on fully automatic analyzers

BLOOD GROUP : B Rh Positive

Dr. Vandana Khanna
Pathologist
Reg. No. 370

खन्ना पैथोलॉजी लैब एवं ब्लड बैंक

KHANNA PATHOLOGY LAB AND BLOOD BANK

14, Roopam Tower, Water Tank,

Near Hamuman Mandir & Chanchala Bai College

Wright Town, Jabalpur (M.P.) Mobile No. 9300092155

Lab Timings: 9.00 A.M. to 9.00 P.M. Sunday till 2.00 P.M.

Dr. Mrs. Vandana Khanna

REG NO. : OPD / 112

AGE : 37 Years

NAME : Mr. Vikram Singh

SEX : Male

REF. BY : Dr Sanjay khanna

DATE : 08-Mar-24

BIOCHEMISTRY

Note:

Lipid Profile RANGES AS PER NCEP-ATP III are:

Serum cholesterol (Total) :

Desirable : < 200 mg/dl, Borderline : 200 - 239 mg/dl, Elevated : \geq 240 mg/dl

Serum high density lipoprotein cholesterol (HDL) :

Low Risk : > 60 mg/dl, Borderline : 35- 60 mg/dl, High risk : \leq 35 mg/dl

Total cholesterol : HDL cholesterol ratio :

Low risk : 3.3-4.4, Average risk : 4.4-7.1, Moderate risk : 7.1-11.0, High risk : $>$ 11.0

Serum low density lipoprotein (LDL) cholesterol :

Desirable : 100 mg/dl, Borderline : 100- 159 mg/dl, Elevated : \geq 160 mg/dl

Triglycerides :

Desirable : 150 mg/dl, Borderline : 150- 199 mg/dl, High : 200 - 499 mg/dl, Very High : \geq 500 mg/dl

As per the Friedwald Equation, VLDL & LDL values are not applicable for triglyceride values above 400 mg/dl.

GLYCOSYLATED HAEMOGLOBIN (HBA 1C)

HbA1C Result : 6.2

Non Diabetic

Automated Immunofluorescence

4%-5.6%, PreDiabetic

5.7-6.4%, Diabetic 6.5 & $>$ 6.5

Estimated Average Glucose : 131.24 mg/dl
(EAG)

Calculated

End of Report

Dr. Vandana Khanna
Authorised By
Dr. Vandana Khanna
Pathologist

खन्ना पैथोलॉजी लैब एवं ब्लड बैंक

KHANNA PATHOLOGY LAB AND BLOOD BANK

14, Roopam Tower, Water Tank,

Near Hamuman Mandir & Chanchala Bai College

Wright Town, Jabalpur (M.P.) Mobile No. 9300092155

Lab Timings: 9.00 A.M. to 9.00 P.M. Sunday till 2.00 P.M.

Dr. Mrs. Vandana Khanna

REG NO. : OPD / 112

AGE : 37 Years

NAME : Mr. Vikram Singh

SEX : Male

REF. BY : Dr Sanjay khanna

DATE : 07-Mar-24

BIOCHEMISTRY

TESTS	RESULTS	UNITS	REFERENCE RANGE	METHOD
PLASMA GLUCOSE, FASTING	: 98	mg/dl	70 - 110	GOD.PAP
PLASMA GLUCOSE, POST-PRANDIAL	: 152	mg%	80 - 140	GOD.POD
SERUM CREATININE	: 0.9	mg/dl	0.8 - 1.4	Jaffe Kinetic
SERUM URIC ACID	: 4.6	mg/dl	3.5 - 7.2	Uricase Enzymatic
<u>LIVER FUNCTION TEST.</u>				
Bilirubin- Total	: 0.74	mg/dl	0.3 - 1.2	Modified Tab
Bilirubin- Direct	: 0.30	mg/dl	0.0 - 0.3	Diazo (SA)
Bilirubin- Indirect	: 0.44	mg/dl	0.2 - 0.8	Calculated
SGPT	: 22	IU/L	0 - 40	Kinetic-IFCC
SGOT	: 18	IU/L	0 - 35	Kinetic-IFCC
Alkaline Phosphatase	: 94	IU/l	25 - 140	Kinetic DGKC-SCE
Total Protein	: 7.0	gm/dl	6.4 - 8.3	Direct Biuret Method
Albumin	: 4.0	gm/dl	3.5 - 5.5	Bromocresol green
Globulin	: 3	gm/dl	0.8 - 3.6	Calculated
Albumin Globulin Ratio	: 1.33			Calculated
AUSTALIA	: Negative			LATEX
<u>LIPID PROFILE</u>				
Serum Appearance	: Clear			
S. Cholesterol	: 176	mg/dl	125 - 250	CHOD-PAP
S. Triglycerides	: 118	mg/dl	25 - 150	GPO-TOPS
HDL Cholesterol	: 49	mg/dl	35 - 80	Selective Inhibition
LDL Cholesterol	: 103.4	mg/dl	85 - 130	Calculated
VLDL Cholesterol	: 23.6	mg/dl	10 - 50	Calculated
S.Cholesterol/HDLC Ratio	: 3.59		3.0 - 6.0	Calculated
LDLC/HDLC RATIO	: 2.11		2.5 - 3.5	Calculated

Dr. Vandana Khanna
Pathologist
Reg. No. 370

खन्ना पैथोलॉजी लैब एवं ब्लड बैंक

KHANNA PATHOLOGY LAB AND BLOOD BANK

14, Roopam Tower, Water Tank,

Near Hamuman Mandir & Chanchala Bai College

Wright Town, Jabalpur (M.P.) Mobile No. 9300092155

Lab Timings: 9.00 A.M. to 9.00 P.M. Sunday till 2.00 P.M.

Dr. Mrs. Vandana Khanna

REG NO. : OPD / 112

NAME : Mr. Vikram Singh

REF BY : Dr Sanjay khanna

AGE : 37 Years

SEX : Male

DATE : 08-Mar-24

BLOOD UREA NITROGEN

<u>TESTS</u>	<u>RESULTS</u>	<u>UNIT</u>	<u>REFERENCE RANGE</u>
BLOOD UREA NITROGEN	: 12	ml/dl	0 - 20

GAMMA GLUTAMYL

<u>TESTS</u>	<u>RESULTS</u>	<u>UNIT</u>	<u>REFERENCE RANGE</u>
GAMMA GLUTAMYL	: 31	U/L	0 - 50

End of Report

Authorised By

Dr. Vandana Khanna

Pathologist

Dr. Vandana Khanna
Pathologist
Reg. No. 370

खन्ना पैथोलॉजी लैब एवं ब्लड बैंक

KHANNA PATHOLOGY LAB AND BLOOD BANK

14, Roopam Tower, Water Tank,

Near Hamuman Mandir & Chanchala Bai College

Wright Town, Jabalpur(M.P.) Mobile No.9300092155

Lab Timings:9.00A.M. to 9.00 P.M. Sunday till 2.00 P.M.

Dr. Mrs. Vandana Khanna

REG NO. : OPD / 112

AGE : 37 Years

NAME : Mr. Vikram Singh

SEX : Male

REF BY : Dr Sanjay khanna

DATE : 08-Mar-24

URINE ANALYSIS REPORT

<u>TESTS</u>	<u>RESULTS</u>	<u>UNIT</u>	<u>REFERENCE RANGE</u>
<u>Physical Examination</u>			
Colour	: Pale Yellow		
Quantity	: 20 ml		
Appearance	: Clear		
Deposits	: Absent		
Specific gravity	: 1.015		1.005-1.035
Reaction (pH)	: Acidic		4.5-8.0
<u>Chemical Examination</u>			
Proteins	: Absent		Absent
Sugar	: Absent		Absent
Ketone Bodies	: Absent		Absent
Bilirubin	: Absent		Absent
Urobilinogen	: Normal		Absent
Blood	: Absent		Absent
<u>Microscopic Examination</u>			
RBC	: Nil	/hpf	0 - 2
PUS(WBC) Cells	: 0-2	/hpf	0 - 2
Epithelial Cells	: Nil		Absent
Casts	: Absent		Absent
Crystals	: Absent		Absent
Bacteria	: Absent		Absent
Protozoa	: Absent		Absent
URINE SUGAR (PP)	: Nil		

End of Report

Dr. Vandana Khanna
Pathologist
Reg. No. 370
Authorised By

खन्ना पैथोलॉजी लैब एवं ब्लड बैंक

KHANNA PATHOLOGY LAB AND BLOOD BANK

14, Roopam Tower, Water Tank,

Near Hamuman Mandir & Chanchala Bai College

Wright Town, Jabalpur (M.P.) Mobile No. 9300092155

Lab Timings: 9.00 A.M. to 9.00 P.M. Sunday till 2.00 P.M.

Dr. Mrs. Vandana Khanna

REG NO. : OPD / 112

AGE : 37 Years

NAME : Mr. Vikram Singh

SEX : Male

REF BY : Dr Sanjay khanna

DATE : 08-Mar-24

THYROID FUNCTION TEST

<u>TESTS</u>	<u>RESULTS</u>	<u>UNIT</u>	<u>REFERENCE RANGE</u>	<u>METHOD</u>
T3 (Total)	: 101.4	ng/ml	80 - 200	Automated EIA
T4 (Total)	: 9.2	micro gm/dl	4.8 - 12.7	Automated EIA
TSH (Ultrasensitive)	: 2.1	micro IU/ml	0.54 - 5.30	Automated EIA

End of Report

Authorised By

Dr. Vandana Khanna

Pathologist

Dr. Vandana Khanna
Pathologist
Reg. No. 370

1500 410 210
UNIVERSITY MICROFILMS
DEPT. OF LIBRARY SERVICES

भारत सरकार
Government of India



विक्रम सिंह
Vikram Singh
जन्म तिथि/DOB: 05/08/1986
पुरुष/ MALE



7613 3730 7723

भारत सरकार
Unique Identification Authority of India



Address: S/O Ranjeet Singh, Plot No. A 67,
Dhanwantri Nagar, Jasuja City,
Phase 3, Pauruwa, Jabalpur,
Madhya Pradesh - 482003

पता: S/O रणजीत सिंह, प्लॉट नं. ए 67, धनवंत्री
नगर, जसूजा सिटी, फेज 3, पुरुवा, जबलपुर,
मध्य प्रदेश - 482003

7613 3730 7723



DR. SANJAY KHANNA
MBBS, MD
REG. NO.- 6776
HOPE ICU HOSPITAL, JABALPUR

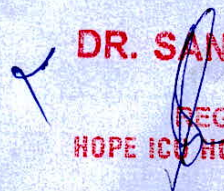



भारतीय पहचान प्रमाणिका प्राधिकरण

Unique Identification Authority of India

Address:

S/O Ranjeet Singh, Plot No. A 67,
Dhanwantri Nagar, Jasuja City,
Phase 3, Pauruwa, Jabalpur,
Madhya Pradesh - 482003

पता:

S/O रणजीत सिंह, प्लॉट न. ए 67, धनवंत्री
नगर, जसूजा सिटी, फेस 3, पुरवा, जबलपुर,
मध्य प्रदेश - 482003

7613 3730 7723



भारत सरकार

Government of India



विक्रम सिंह

Vikram Singh

जन्म तिथि/DOB: 05/08/1986

पुरुष/ MALE



7613 3730 7723

मेरा आधार, मेरी पहचान



