

To,

The Coordinator,  
Mediwheel (Arcofemi Healthcare Limited)  
Helpline number: 011- 41195959

Dear Sir / Madam,

**Sub: Annual Health Checkup for the employees of Bank of Baroda**

This is to inform you that the following spouse of our employee wishes to avail the facility of Cashless Annual Health Checkup provided by you in terms of our agreement.

PARTICULARS OF HEALTH CHECK UP BENEFICIARY	
NAME	NEELAM TIWARI
DATE OF BIRTH	05-06-1982
PROPOSED DATE OF HEALTH CHECKUP FOR EMPLOYEE SPOUSE	20-01-2024
BOOKING REFERENCE NO.	23M98377100084172S
SPOUSE DETAILS	
EMPLOYEE NAME	MR. TEWARI PAWAN KUMAR
EMPLOYEE EC NO.	98377
EMPLOYEE DESIGNATION	HEAD CASHIER "E" II
EMPLOYEE PLACE OF WORK	SULTANPUR,KNIT CAMPUS
EMPLOYEE BIRTHDATE	04-12-1978

This letter of approval / recommendation is valid if submitted along with copy of the Bank of Baroda employee id card. This approval is valid from **15-01-2024** till **31-03-2024**. The list of medical tests to be conducted is provided in the annexure to this letter. Please note that the said health checkup is a **cashless facility** as per our tie up arrangement. We request you to attend to the health checkup requirement of our employee's spouse and accord your top priority and best resources in this regard. The EC Number and the booking reference number as given in the above table shall be mentioned in the invoice, invariably.

We solicit your co-operation in this regard.

Yours faithfully,

Sd/-

**Chief General Manager  
HRM Department  
Bank of Baroda**

(Note: This is a computer generated letter. No Signature required. For any clarification, please contact Mediwheel (Arcofemi Healthcare Limited))

  
**Dr. J.P. SINGH**  
M.D. (Medicine) FACP (USA)  
Director & Consultant Physician  
JPK Clinic & Diagnostics  
(A Unit of JPK Hospitals & Trauma Center Pvt.Ltd.)

भारत सरकार  
Government of India



Aadhaar no. 11111111111111111111

**नीलम तिवारी**  
Neelam Tiwari  
जन्म तिथि/DOB: 05/06/1982  
लिंग/ GENDER: FEMALE

आधार कार्ड का प्रयोग केवल पहचान के उद्देश्य से करना चाहिए।  
यह कार्ड कभी भी किसी भी प्रकार के वित्तिय या अन्य कार्यों के लिए प्रमाणित नहीं है।  
Aadhaar is proof of identity, not of citizenship or date of birth. It should be used with verification (online authentication, or scanning of QR code / offline XML).

**7084 8505 6079**

**मेरा आधार, मेरी पहचान**

Neelam Tiwari

भारत सरकार  
Unique Identification Authority of India



आधार कार्ड नंबर: 11111111111111111111

पता: 2311/1 B, Vivekanand Nagar, Sultanpur City, PO: Sultanpur, Dist: Sultanpur, Uttar Pradesh - 228001



**7084 8505 6079**  
VID: 8132 5795 3403 4438

 1447 | 
  help@uidai.gov.in | 
  www.uidai.gov.in

**Dr. J.P. SINGH**  
 M.D. (Medicine) / FACP (USA)  
 Director & Consultant Physician  
 JPK Clinic & Diagnostics  
 (A Unit of JPK Hospitals & Trauma Center Pvt.Ltd.)



25 01 2024 11 28 30  
JPK CLINIC AND DIAGNOSTICS  
NORMAL COUNCOURD SUPER MARKET  
SULTANPUR

41 Years

Female

Location:  
Room:  
Order Number:  
Indication:  
Medication 1:  
Medication 2:  
Medication 3:

Technician: DR J.P. SINGH  
Ordering Ph:  
Referring Ph:  
Attending Ph:

QRS : 58 ms  
QT / QTcBaz : 356 / 402 ms  
PR : 148 ms  
P : 94 ms  
RR / PP : 778 / 779 ms  
P / QRS / T : 58 / 34 / 47 degrees

Normal sinus rhythm  
Normal ECG

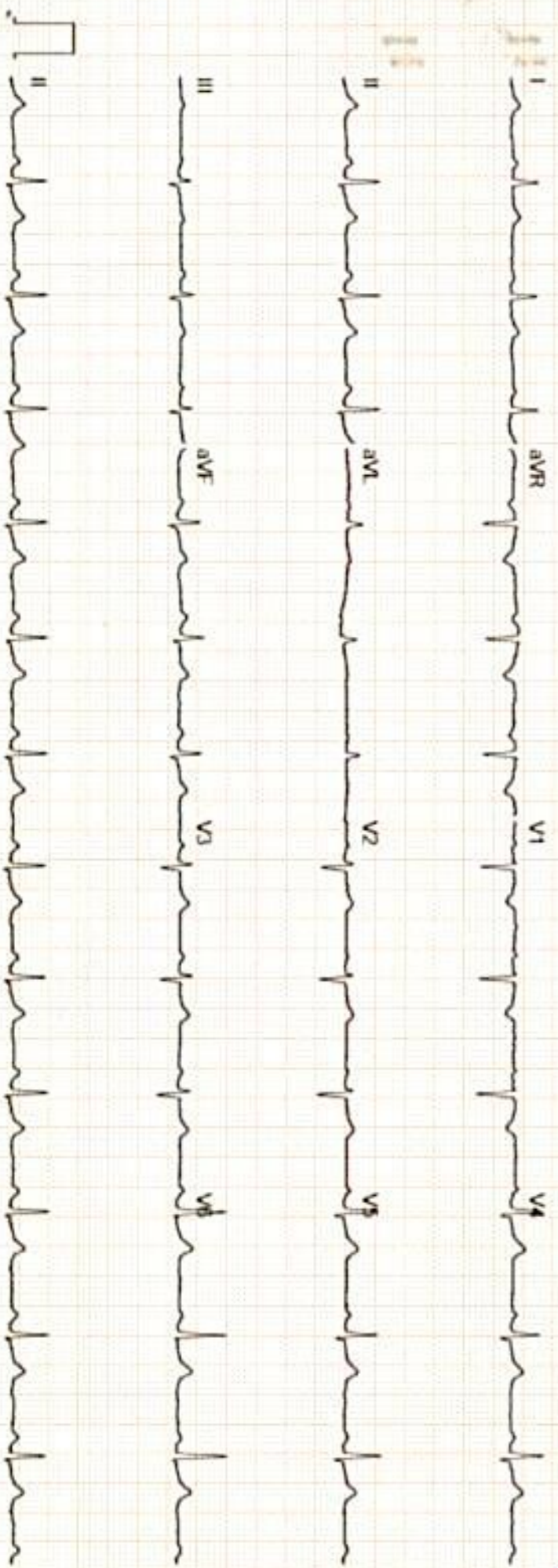

Neelam Travari

Dr. J.P. SINGH  
M.D (Medicine) FACP (USA)  
Director & Consultant Physician  
JPK Clinic & Diagnostics  
(A Unit of JPK Hospitals & Trauma Center Pvt. Ltd.)





सर्वे सन्तु निरामया

# राज डायग्नोस्टिक एण्ड मेडीकेयर

डिजिटल एक्सरे, पैथॉलाजी, अल्ट्रासाउण्ड, ई.सी.जी.

ठाकुर प्रसाद काम्प्लेक्स, निकट NY मॉल, गल्ला मण्डी मोड़, जिला अस्पताल रोड- सुलतानपुर

Report No : 35,821  
 Patient Name : Smt. NEELAM  
 Age (Y-M-D) : 41 - 0 - 0  
 Sex : Female  
 Referred By : DHS



Bill No. / Day Sr.: 1/25/2024 12  
 Receiving Date : 1/25/2024 12  
 Reporting Date :

## X-RAY CHEST P.A.

TRACHEA- : Trachea is central,  
 CARDIAC SHADOW- : The cardiac size and silhouette is normal.  
 ANGLES- : Both costophrenic angles are clear.  
 PARENCHYMA- : Both lung fields are clear & have normal volume bronchovascular pattern.  
 HILT RATIO- : Normal  
 MEDIASTINUM- : no mediastinal shift is seen.  
 DOME OF DIAPHRAGM- : Both domes of the diaphragm are normal in position, outline & curvature.  
 IMPRESSION- : NORMAL FINDING

# सर्वे सन्तु निरामया

Dr. J.P. SINGH  
 M.D. (Medicine) FACP (USA)  
 Director & Consultant Physician  
 JPK Clinic & Diagnostics  
 (A Unit of JPK Hospitals & Trauma Center Pvt.Ltd.)

Dr. Amit Kumar  
 M.B.B.S. MS  
 Reg.No.-29176

Dr. Amit Kumar  
 (Sonologist.)



**Timings: 8.30 AM to 7.30 PM, Sunday, 9.00 AM to 2.00 PM.**

This is Profession opinion clinicians are requested to correlate pathological finding with clinical feature.

If there is any doubt please repeat test free of cost.

( NOT FOR MEDICO LEGAL PURPOSE)



सर्वे सन्तु निरात्मया

# राज डायग्नोस्टिक एण्ड मेडीकेयर

डिजिटल एक्सरे, पैथॉलाजी, अल्ट्रासाउण्ड, ई.सी.जी.

ठाकुर प्रसाद काम्प्लेक्स, निकट NY मॉल, गल्ला मण्डी मोड़, जिला अस्पताल रोड- सुलतानपुर

Report No : 35,809  
 Patient Name : Smt. NEELAM  
 Age (Y-M-D) : 41 - 0 - 0  
 Sex : Female  
 Referred By : DHS



Bill No. / Day Sr.: 25-Jan-24 12:  
 Receiving Date : 25-Jan-24 12:  
 Reporting Date :

## ULTRASONOGRAPHIC STUDY OF WHOLE ABDOMEN FEMALE.

LIVER	: Liver is normal in size and echogenicity . No focal or diffuse mass lesion seen.No IHBD dilatation seen.
GALL BLADDER	: Gall bladder is normal in distension & shows echofree lumen.Wall thickness is within normal limit. No obvious GB calculus / sludgeness noted.
PV & CBD	: Portal vein and CBD are normal in their course and calibre
PANCREAS	: Pancreas is normal in size, contour and echotexture.
SPLEEN	: Spleen is normal in size and echogenicity. No mass lesion seen
KIDNEYS	: Both kidneys are normal in size, contour and echopattern. Cortico medullary differentiation is normally preserved. No calculus or mass lesion is seen. No hydronephrosis is seen.
URETER	: Normally visualized.
URINARY BLADDER	: Urinary Bladder is normal in wall thickness with evidence of anechoic lumen.No calculi or mass lesion seen.
UTERUS	: Uterus is normal in size 78*38*41 mm and morphology.No obvious space occupying lesion noted
CERVIX	: Normal in size,shape & echogenicity.
OVARY & ADN.	: Both normally visualized.
P.O.D	: No free fluid collection is seen.
BOWEL	: Bowels are normal.No significant gas shadow seen.
IMPRESSION	: <b>NORMAL SONOGRAPHIC STUDY OF ABDOMEN.</b>

Dr. J.P. SINGH  
 M.D.(Medicine) FACP (USA)  
 Director & Consultant Physician  
 JPK Clinics & Diagnostics  
 (A Unit of JPK Hospitals & Trauma Center Pvt.Ltd)

Dr. Amit Kumar  
 M.B.B.S. MS

Reg.No.-29176

Dr. Amit Kumar  
 (Sonologist.)



**Timings: 8.30 AM to 7.30 PM, Sunday, 9.00 AM to 2.00 PM.**

This is Profession opinion clinicians are requested to correlate pathological finding with clinical feature.

If there is any doubt please repeat test free of cost.

(NOT FOR MEDICO LEGAL PURPOSE)



# JPK CLINIC & DIAGNOSTICS

(A unit of JPK Hospitals & Trauma Center Pvt. Ltd.)  
Super Market, Sultanpur - 228 001 (U.P.)  
Ph. : 05362-241192, 9196008963  
www.jpkhospitals.com



Name: **MRS. NEELAM TIWARI** Age: **41** Sex: **Female**  
Date: **25/01/2024** Height: **153.0 cm** Weight: **59.0 kg**  
BP: ID: **561982** Ref. By: **BY SELF**

## 2D & COLOR DOPPLER ECHOCARDIOGRAPHY REPORT

### 2D & M-MODE MEASUREMENTS

Ao Diam	2.6 cm	IVSd	0.8 cm	IVSs	1.0 cm
LA Diam	2.4 cm	LVIDd	3.7 cm	LVIDs	2.4 cm
		LVPWd	1.0 cm	LVPWs	1.2 cm
EF(Teich)	66 %	EDV(Teich)	60 ml	ESV(Teich)	21 ml
SV(Teich)	39 ml				

### DOPPLER MEASUREMENTS

MV E Vel	1.14 m/s	TR Vmax	1.47 m/s
MV DecT	120 ms	TR maxPG	8.61 mmHg
MV Dec Slope	9.5 m/s <sup>2</sup>		
MV A Vel	0.85 m/s		
MV E/A Ratio	1.34		
E'	0.15 m/s		
E/E'	7.81		
AV Vmax	1.38 m/s	PV Vmax	1.31 m/s
AV maxPG	7.63 mmHg	PV maxPG	6.90 mmHg

### SUMMARY OF FINDINGS & ECHOCARDIOGRAPHY DIAGNOSIS

- > NORMAL LV SYSTOLIC FUNCTION, LVEF 66 %, NO RWMA.
- > NO SIGNIFICANT VALVULAR REGURGITATION.
- > LV DIASTOLIC DYSFUNCTION GRADE I
- > NO PE/ CLOT/ VEGETATIONS.

DR. JAI PRAKASH SINGH

MD ( MEDICINE ), FACP (USA), FICP

Dr. J.P. SINGH  
M.D. (Medicine) FACP (USA)  
Director & Consultant Physician  
JPK Clinic & Diagnostics  
(A Unit of JPK Hospitals & Trauma Center Pvt. Ltd.)

### Facilities Available

- ECG ● PFT ● Endoscopy ● Hematology ● Biochemistry ● Microbiology ● FNAC ● Histopathology
- Sample Collection from Home & Online Delivery of Reports ● ABP ● TMT ● Echocardiography ● Ultrasound

Patient ID : JPKH-MRN-48372  
 Name : Mrs. NEELAM TIWARI  
 Age/Gender : 41Y/F  
 Date/Time : 25-01-2024/18:39  
 Referred By : SELF

INVESTIGATION	RESULT	REFERENCE RANGE
---------------	--------	-----------------

LRN-002268	<b>BIO-CHEMISTRY</b>	
<b>Serum Creatinine</b>	<b>Serum Creatinine</b> 0.8 mg/dL	Male 0.9-1.3 mg/dL Female 0.6-1.1 mg/dL

Observation

Sample Collection 25 Jan 2024 / 18:54  
 Result Approval 26 Jan 2024 / 12:29

LRN-002268	<b>Liver Function Test (LFT)</b>	
<b>Bilirubin Total</b>	0.25 mg/dL	10.0 - 14.0 mg/dL 3-5 Days (Premature) 4.0 - 8.0 mg/dL 3-5 Days (Full Term) 0.0 - 1.0 mg/dL (Adult)
<b>Bilirubin Direct</b>	0.10 mg/dL	0.0 - 0.2 mg/dL
<b>Bilirubin Indirect</b>	0.15 mg/dL	0.0 - 0.8 mg/dL
<b>SGOT</b>	36.8 U/L	upto 40 U/L (Males) upto 32 U/L (Females)
<b>SGPT</b>	34.8 U/L	upto 41 U/L (Males) upto 33 U/L (Females)
<b>Alkaline Phosphatase</b>	82.0 U/L	UPTO 125 U/L
<b>Total Protein</b>	6.76 g/dL	6.0 - 8.0 g/dL
<b>Albumin</b>	4.38 g/dL	3.5 - 5.2 g/dL
<b>Globulin</b>	2.38 g/dL	1.5 - 3.0 g/dL
<b>A/G</b>	1.8	1 - 2

Sample Collection 25 Jan 2024 / 18:54  
 Result Approval 26 Jan 2024 / 12:29

LRN-002268	<b>Post Prandial Blood Glucose</b>	
<b>Post Prandial Blood Glucose</b>	101.0 mg/dL	90 - 140 mg/dL

Observation

*Rakesh*

Rakesh Sharma  
 Lab Technician

**Dr. SHIWANGI**  
 MBBS, DCO (DNB)  
 Consultant Pathologist  
 JPK Clinic & Diagnostics  
 (A Unit of JPK Hospitals & Trauma Center Pvt. Ltd.)

**Facilities Available**

- ECG
- PFT
- Endoscopy
- Hematology
- Biochemistry
- Microbiology
- FNAC
- Histopathology
- Sample Collection from Home & Online Delivery of Reports
- ABP
- TMT
- Echocardiography
- Ultrasound

Patient ID : JPKH-MRN-48372  
 Name : Mrs. NEELAM TIWARI  
 Age/Gender : 41Y/F  
 Date/Time : 25-01-2024/18:39  
 Referred By : SELF

**INVESTIGATION**

**RESULT**

**REFERENCE RANGE**

Sample Collection 25 Jan 2024 / 18:54  
 Result Approval 26 Jan 2024 / 12:29

LRN-002268  
**Uric Acid**  
 4.6 mg/dL  
 Male 4.0-8.5 mg/dL  
 Female: 2.7-7.3 mg/dL

Observation

Sample Collection 25 Jan 2024 / 18:54  
 Result Approval 26 Jan 2024 / 12:29

LRN-002268  
**Blood Urea Nitrogen (BUN)**  
 10.4 mg/dL  
 5-18 mg/dL Infant/Child  
 6-20 mg/dL Adult  
 8-23 mg/dL Adult >60Yr

Sample Collection 25 Jan 2024 / 18:54  
 Result Approval 26 Jan 2024 / 12:29

LRN-002268  
**GGT**  
 23.0 U/L  
 5-36 U/L (Female)  
 8-61 U/L (Male)

Observation

Sample Collection 25 Jan 2024 / 18:54  
 Result Approval 26 Jan 2024 / 12:29

LRN-002268  
**Lipid Profile**  
**Total Cholesterol**  
 148.7 mg/dL  
 Desirable < 200 mg/dL  
 Borderline 200-239 mg/dL  
 High > 240 mg/dL  
**Triglycerides**  
 121.0 mg/dL  
 Normal < 150 mg/dL  
 Borderline High 150-199 mg/dL  
 High 200-499 mg/dL  
 Very high > 500 mg/dL

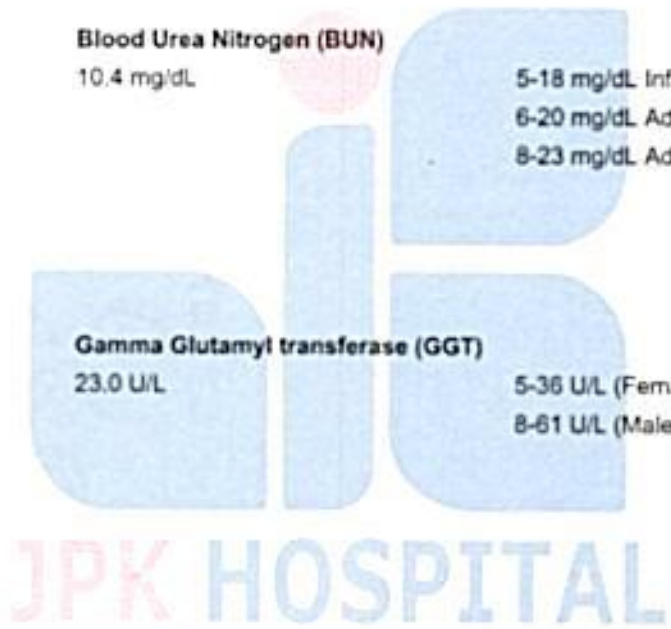

*Rakesh*  
 Rakesh Sharma  
 Lab Technician

Dr. SHIWANGI  
 MBBS, D.M. (DNB)  
 Consultant Pathologist  
 JPK Clinic & Diagnostics  
 (A Unit of JPK Hospitals & Trauma Center Pvt. Ltd.)

This is an Electronically Generated Report. This report is based on the specimens received. The report may need to be correlated clinically as laboratory.

**Facilities Available**

- ECG
- PFT
- Endoscopy
- Hematology
- Biochemistry
- Microbiology
- FNAC
- Histopathology
- Sample Collection from Home & Online Delivery of Reports
- ABP
- TMT
- Echocardiography
- Ultrasound



Patient ID : JPKH-MRN-48372  
 Name : Mrs. NEELAM TIWARI  
 Age/Gender : 41Y/F  
 Date/Time : 25-01-2024/18:39  
 Referred By : SELF

INVESTIGATION	RESULT	REFERENCE RANGE
HDL	55.9 mg/dL	Low < 40 mg/dL Normal 40 -60 mg/dL High > 60 mg/dL
LDL	91.0 mg/dL	Optimal <100 mg/dL Near Optimal 100-129 mg/dL Borderline high 130-159 mg/dL High 160-189 mg/dL Very high >190 mg/dL
VLDL	24.2 mg/dL	15-30 mg/dL Desirable < 20 mg/dL Borderline High 21-39 mg/dL High > 40 mg/dL
TC/HDL Ratio	2.6	( Less than 5.0 )
LDL/HDL	1.6	UPTO 3.5
Sample Collection 25 Jan 2024 / 18:54 Result Approval 26 Jan 2024 / 12:29		
LRN-002268		
<b>Fasting Blood Sugar</b> Observation	<b>Fasting blood sugar</b> 94.6 mg/dL	70-110 mg/dl
Sample Collection 25 Jan 2024 / 18:54 Result Approval 26 Jan 2024 / 12:29		
LRN-002270		
<b>Glycosylated Haemoglobin</b>	<b>HbA1C</b> 4.3 %	4-6% - NON-DIABETIC 6-7% - GOOD CONTROL 7-8% - FAIR CONTROL >8% - ACTION SUGGESTED
Sample Collection 25 Jan 2024 / 18:54 Result Approval 26 Jan 2024 / 12:29		

*Rakesh*  
 Rakesh Sharma  
 Lab Technician

Dr. SHIV ANGI  
 MBBS, DCP (FND)  
 Consultant Physician  
 JPK Clinic & Diagnostics  
 ( A Unit of JPK Hospitals & Trauma Center Pvt. Ltd )

This is an Electronically Generated Report. This report is based on the parameters received. The report may need to be correlated clinically as laboratory.

**Facilities Available**

- ECG
- PFT
- Endoscopy
- Hematology
- Biochemistry
- Microbiology
- FNAC
- Histopathology
- Sample Collection from Home & Online Delivery of Reports
- ABP
- TMT
- Echocardiography
- Ultrasound

Patient ID : JPKH-MRN-48372  
 Name : Mrs. NEELAM TIWARI  
 Age/Gender : 41Y/F  
 Date/Time : 25-01-2024/18:39  
 Referred By : SELF

INVESTIGATION	RESULT	REFERENCE RANGE
---------------	--------	-----------------

<b>HAEMATOLOGY</b>		
LRN-002268 <b>Erythrocyte sedimentation Rate (ESR)</b>	<b>Erythrocyte sedimentation Rate (ESR)</b> 18 mm/hr	Male : 0 - 10 mm/hr Female : 0 - 20 mm/hr
Observation		
Sample Collection 25 Jan 2024 / 18:54 Result Approval 26 Jan 2024 / 12:29		
<b>Blood grouping and Rh typing</b>		
LRN-002267 <b>Blood Group</b>	O	
<b>RH Typing</b>	POSITIVE (+)	
Observation		
Sample Collection 25 Jan 2024 / 18:54 Result Approval 26 Jan 2024 / 12:29		
<b>Complete Blood Count</b>		
LRN-002265 <b>Haemoglobin</b>	12.9 g/dL	13-18g/dL (>15yr Adult Male) 12-15g/dL (>15yr Adult Female)
<b>WBC Count</b>	5330	4000-11,000/cumm
<b>Differential Count</b>		
<b>Neutrophils</b>	76 %	40-75 %
<b>Lymphocytes</b>	16 %	20-45 %
<b>Eosinophils</b>	02 %	01-08 %
<b>Monocytes</b>	06 %	02-10 %
<b>Basophils</b>	00 %	00-01 %
<b>RBC Count</b>	3.95 million/cumm	4.5-6.0 million/cumm (Male) 4.0-5.5 million/cumm (Female)
<b>PCV</b>	40.5 %	40-54 % (>15yr Adult Male) 34-48 % (>15yr Adult Female)
<b>MCV</b>	102.5 fl	75-95 fl
<b>MCH</b>	32.6 pg	26-32 pg
<b>MCHC</b>	31.8 %	30-35%

*Rakesh*  
 Rakesh Sharma  
 Lab Technician

Dr. SHIWANGI  
 MBBS, DNB (TNB)  
 Consultant Paediatrician  
 JPK Clinic & Diagnostics  
 (A Unit of JPK Hospitals & Trauma Center Pvt. Ltd.)

This is an Electronically Generated Report. This report is based on the specimen(s) received. The report may need to be correlated clinically as laboratory.

**Facilities Available**

- ECG
- PFT
- Endoscopy
- Hematology
- Biochemistry
- Microbiology
- FNAC
- Histopathology
- Sample Collection from Home & Online Delivery of Reports
- ABP
- TMT
- Echocardiography
- Ultrasound



# JPK CLINIC & DIAGNOSTICS

( A unit of JPK Hospitals & Trauma Center Pvt. Ltd. )  
Super Market, Sultanpur -228 001 (U.P.)  
Ph. : 05362-241192, 9196008963  
www.jpkhospitals.com



Patient ID : JPKH-MRN-48372  
Name : Mrs. NEELAM TIWARI  
Age/Gender : 41Y/F  
Date/Time : 25-01-2024/18:39  
Referred By : SELF

INVESTIGATION	RESULT	REFERENCE RANGE
Platelet Count	150000 cells/cumm	150000 - 400000 cells/cumm
Mean Platelet Volume(MPV)	15.2 fL	7.5-11.5 fL
RDW-CV	13.1 %	11-16 %
RDW-SD	48.1 %	35-56 %
Observation		

Sample Collection 25 Jan 2024 / 18:54  
Result Approval 26 Jan 2024 / 12:29



*Rakesh*

Rakesh Sharma  
Lab Technician

Dr. SHIWANGI

MBBS, CC (ON-OB)  
Consultant Pathologist  
JPK Clinic & Diagnostics  
(A Unit of JPK Hospitals & Trauma Center Pvt. Ltd.)

This is an Electronically Generated Report. The report is based on the specimens received. The report may need to be correlated clinically as laboratory.

### Facilities Available

- ECG
- PFT
- Endoscopy
- Hematology
- Biochemistry
- Microbiology
- FNAC
- Histopathology
- Sample Collection from Home & Online Delivery of Reports
- ABP
- TMT
- Echocardiography
- Ultrasound

Patient ID : JPKH-MRN-48372  
 Name : Mrs. NEELAM TIWARI  
 Age/Gender : 41Y/F  
 Date/Time : 25-01-2024/18.39  
 Referred By : SELF

**INVESTIGATION**

**RESULT**

**REFERENCE RANGE**

INVESTIGATION	RESULT	REFERENCE RANGE
Clinical Pathology		
<b>URINE-ROUTINE/MICROSCOPY</b>		
LRRH-002271		
<b>PHYSICAL EXAMINATION</b>		
Quantity in ml	20 ML	
Urine Color	PALE YELLOW	
Reaction	ACIDIC	
<b>CHEMICAL EXAMINATION</b>		
Leukocytes	NEGATIVE	
Nitrite	NEGATIVE	
Urobilinogen	NEGATIVE	
pH	6.0	
Blood	NEGATIVE	
Sp.Gravity	1.025	
Ketone	NEGATIVE	
Billirubin	NEGATIVE	
Glucose	NEGATIVE	
Protein	NEGATIVE	
<b>MICROSCOPIC EXAMINATION</b>		
Epithelial Cells	1-2/HIGH POWER FIELD	
RBC	NIL	
Pus Cells	2-3/HIGH POWER FIELD	
Casts	NOT SEEN	
Crystals	NOT SEEN	
Observation		

Sample Collection 25 Jan 2024 / 18:54  
 Result Approval 26 Jan 2024 / 12:29



*Rakesh*  
 Rakesh Sharma  
 Lab Technician

*Dr. SHEELANJALI*  
 Dr. SHEELANJALI  
 M.D., D.C.P., D.N.B.  
 Consultant Pathologist  
 JPK Clinic & Diagnostics  
 (A Unit of JPK Hospitals & Trauma Center Pvt. Ltd.)

This is an Electronically Generated Report. This report is based on the examination conducted. This report may need to be correlated clinically as laboratory.

**Facilities Available**

- ECG
- PFT
- Endoscopy
- Hematology
- Biochemistry
- Microbiology
- FNAC
- Histopathology
- Sample Collection from Home & Online Delivery of Reports
- ABP
- TMT
- Echocardiography
- Ultrasound



**INVESTIGATION RESULT REFERENCE RANGE**

LRN-002272

**CHEMILUMINESCENCE IMMUNOASSAY**

**Thyroid Function Test (T3, T4, TSH)**

<b>T3</b>	1.10 ng/mL	0.69-2.15
<b>T4</b>	85.3 ng/mL	52-127
<b>TSH</b>	1.87 $\mu$ U/mL	21 weeks- 20 years: 0.7-6.4 $\mu$ U/mL 21-54 years: 0.4 - 4.2 $\mu$ U/mL 55- 87 years: 0.5 - 8.9 $\mu$ U/mL Pregnancy: 1st Trimester: 0.24 - 2.99 $\mu$ U/mL 2nd Trimester: 0.46 - 2.95 $\mu$ U/mL 3rd Trimester: 0.43 - 2.78 $\mu$ U/mL

**Observation**

Sample Collection 25 Jan 2024 / 18:54  
Result Approval 26 Jan 2024 / 12:29

— End of Report —

**JPK HOSPITAL**

॥ सर्वे सन्तु निरामयः ॥

  
Rakesh Sharma  
Lab Technician

  
Dr. SHIWANGI  
MDIS, DNB (DNB)  
Consultant Pathologist  
JPK Clinic & Diagnostics  
(A Unit of JPK Hospitals & Trauma Center Pvt. Ltd.)

This is an Electronically Generated Report. This report is based on the specimen/s received. The report may need to be correlated clinically as laboratory

**Facilities Available**

- ECG
- PFT
- Endoscopy
- Hematology
- Biochemistry
- Microbiology
- FNAC
- Histopathology
- Sample Collection from Home & Online Delivery of Reports
- ABP
- TMT
- Echocardiography
- Ultrasound