



PANACEA HOSPITAL

B 36/44 F.K KABIR NAGAR, DURGAKUND
TOLLFREE NO-18001233070. Whatsapp No - 8795832852
www.piire.org
panaceaquery@gmail.com|panceahospitalit@gmail.com



OP Slip

Print Date : 23-Mar-2024 09:20AM



UHID No	:- UD-23240007034	OP No	:- OP-23240021597	OP Date	:- 23 Mar 2024 9:18AM
Patient Name	:- Mrs SONALI	Age/Sex	:- 36 Y/Female	Mobile No	:- 7352859359
Husband	:- VIKAS KUMAR	Department	:- GENERAL MEDICINE		
Pay Type	:- Cash	Consultant	:- Dr ASHUTOSH MISHRA (MBBS MD IMS BHU,MD)		
Token No	:- NOR. - 1	Paid/Bal	:- 0.00 /30.00		
Patient Type	:- Normal				
Address	:- URMILA BHAWAN NAGAR NIGAM COLONY SOUTH PURNENDU NAGAR NEAR SHIV MANDIR PHULWARI PATNA- 801505,BIHAR				

BP :-
height :-
Weight (kg) :-
BMI :-

Rx

~~Rx~~
Tab. Rosuvastatin 10mg
One dose (Sweetener)
Tab. Ezolent plus 100mg

DR. Pallavi Misra
MBBS, MD (GENERAL MEDICINE)
MCI Reg. No.52033

Printed By : Mr Siddhant Dwivedi

Created By : Mr Siddhant Dwivedi



PANACEA HOSPITAL

B 36/44 F.K KABIR NAGAR, DURGAKUND
TOLLFREE NO-18001233070. Whatsapp No - 8795832852
www.piire.org
panaceaquery@gmail.com|panceahospitalit@gmail.com



OP Slip

Print Date : 23-Mar-2024 09:20AM



UHID No :- UD-23240007034	OP No :- OP-23240021597	OP Date :- 23 Mar 2024 9:18AM
Patient Name :- Mrs SONALI	Age/Sex :- 36 Y/Female	Mobile No :- 7352859359
Husband :- VIKAS KUMAR	Department :- OPHTHALMOLOGY	
Pay Type :- Cash	Consultant :- Dr Santosh Verma (MBBS,MS)	
Token No :- NOR. - 2	Paid/Bal :- 0.00 /30.00	
Patient Type :- Normal		
Address :- URMILA BHAWAN NAGAR NIGAM COLONY SOUTH PURNENDU NAGAR NEAR SHIV MANDIR PHULWARI PATNA- 801505,BIHAR		

BP :-
height :-
Weight (kg) :-
BMI :-

Rx

6/6 4/5
6/6 4/5

NG
NG

B/E ant. segmt. wvl
BE. central fundus. wvl

Sub
fundus PE

cap 2 FORTÉ PWR 100% 10 day
R/P
G. UBSTONE ULTRA DR

Printed By : Mr Siddhant Dwivedi
Created By : Mr Siddhant Dwivedi

Am. 21/2/24

Dr. SANTOSH VERMA
MBBS, MS (Ophthalmologist)
MCI Reg. No. 09-34327



PANACEA HOSPITAL

B 36/44 F.K KABIR NAGAR, DURGAKUND
TOLLFREE NO-18001233070. Whatsapp No - 8795832852
www.piire.org
panaceaquery@gmail.com|panceahospitalit@gmail.com



OP Slip

Print Date : 23-Mar-2024 09:21AM



UHID No :- UD-23240007034	OP No :- OP-23240021597	OP Date :- 23 Mar 2024 9:18AM
Patient Name :- Mrs SONALI	Age/Sex :- 36 Y/Female	Mobile No :- 7352859359
Husband :- VIKAS KUMAR	Department :- OBST. & GYNAECOLOGY	
Pay Type :- Cash	Consultant :- Dr VANDANA SINGH (MBBS,MS)	
Token No :- NOR. - 1	Paid/Bal :- 0.00 /30.00	
Patient Type :- Normal		
Address :- URMILA BHAWAN NAGAR NIGAM COLONY SOUTH PURNENDU NAGAR NEAR SHIV MANDIR PHULWARI PATNA- 801505,BIHAR		

BP :-
height :-
Weight (kg) :-
BMI :-

Rx

emp- 27-2-24
P2+0 L2
LD- 3 1/2y.
Beth NVD.

40 → menorrhagia ^{B+ve}
↑ flow
vaginal itching

Pap smear on next visit

adv
⊙ [Tab flucon 150 x stat
Cap doxy 100mg x BD x 14d.
Tab metron 400mg x TDS x 7d.
Tab Pan 40 1 x OD x BBF x 14d

DR. VANDANA SINGH
MBBS, DGO, MCh (OBST & GYN)
MCI REG. NO. 43474

Printed By : Mr Siddhant Dwivedi
Created By : Mr Siddhant Dwivedi

⊙ [Tab Azee 500 mg x stat x 2tab
⊙ [Tab Zifi 200 mg x 2tab



PANACEA HOSPITAL

B 36/44 F.K KABIR NAGAR, DURGAKUND
TOLLFREE NO-18001233070. Whatsapp No - 8795832852
www.piire.org
panaceaquery@gmail.com|panceahospitalit@gmail.com



OP Slip

Print Date : 23-Mar-2024 09:19AM



UHID No :- UD-23240007034	OP No :- OP-23240021597	OP Date :- 23 Mar 2024 9:18AM
Patient Name :- Mrs SONALI	Age/Sex :- 36 Y/Female	Mobile No :- 7352859359
Husband :- VIKAS KUMAR	Department :- DERMATOLOGY	
Pay Type :- Cash	Consultant :- Dr DR ASHUTOSH MISHRA (MBBS,MD)	
Token No :- NOR. - 2	Paid/Bal :- 0.00 /30.00	
Patient Type :- Normal		
Address :- URMILA BHAWAN NAGAR NIGAM COLONY SOUTH PURNENDU NAGAR NEAR SHIV MANDIR PHULWARI PATNA- 801505,BIHAR		

Rx

BP :-
height :-
Weight (kg) :-
BMI :-

Rx
 • methve foam's facewash CI
 • ~~facewash~~
 • Edumax gel → 2TJ
 • minoxidil 5% gel CI
 • kebsolan capu AD

As
 ① Lipid profile
 ② NDYX
 1200*



Printed By : Mr Siddhant Dwivedi
Created By : Mr Siddhant Dwivedi



PANACEA HOSPITAL

B 36/44 F.K KABIR NAGAR, DURGAKUND
TOLLFREE NO-18001233070. Whatsapp No - 8795832852
www.piire.org
panaceaquery@gmail.com|panaceahospital@gmail.com



OP Slip

Print Date : 23-Mar-2024 09:19AM



UHID No :- UD-23240007034	OP No :- OP-23240021597	OP Date :- 23 Mar 2024 9:18AM
Patient Name :- Mrs SONALI	Age/Sex :- 36 Y/Female	Mobile No :- 7352859359
Husband :- VIKAS KUMAR	Department :- DENTAL	
Pay Type :- Cash	Consultant :- Dr SHRUTI MISHRA (AA)	
Token No :- NOR. - 2	Paid/Bal :- 0.00 /30.00	
Patient Type :- Normal		
Address :- URMILA BHAWAN NAGAR NIGAM COLONY SOUTH PURNENDU NAGAR NEAR SHIV MANDIR PHULWARI PATNA- 801505,BIHAR		

110/70
 BP :-
 height :- 162
 Weight (kg) :- 71.3
 BMI :-
 SPO2 99
 PR 89
 PEPK 200
 NC 36
 WC 95
 CH 93

Rx

O/E => Patient came for routine dental check up.

O/E => Stain /calculus => + + / + +
Initial caries = 8/

P/O => chronic gen gingivitis
Reversible pulpitis = 8/

T/A => Scaling & polishing
Caries excavation, Restoration = 8/

Printed By : Mr Siddhant Dwivedi
Created By : Mr Siddhant Dwivedi

DR. SHRUTI MISHRA
BDS, (DENTIST)
MCI Reg. No. (A-09784)

Facilities:

All clinical Biomedical & Hematology Investigations including Bone Marrow Examination VPT, Podiascan & Complete Foot Care (First Time in Purvanchal) All Hormonal Investigation by Chemiluminescent Method Visceral Fat by (AB-140) Ambulatory BP Monitoring CGMS & Insulin Pump Available PFT, 2D-ECHO (Color Doppler), Holter, TMT, Cardiac-3 available VIA, VILI, Colposcopy available Special Endocrinological Investigation Protocols.

ISO 9001:2008 Certified
Mobile: 9389994334, 9554572190, 9453837595



Panacea Pathology

Clinical Reference Lab

Persistence, Preparedness and Precision
EQAS (CMC Vellore Attached) & IQAS System
पूर्वांचल की सर्वोत्तम गुणवत्ता वाली पैथोलॉजी

UHID No :- UD-23240007034 **Booking No/Date** :- .109 / 23-Mar-2024 04:18 PM
Patient Name :- Mrs SONALI **Age/Sex** :- 36 Y/F
Husband :- VIKAS KUMAR **OP No** :- OP-23240021597
Address :- URMILA BHAWAN NAGAR NIGAM COLONY SOUTH PURNENDU NAGAR NEAR SHIV MANDIR PHULWARI PATNA- 801505 , BIHAR **Mobile No** :- 7352859359
Consultant :- Dr Pallavi Mishra (MBBS,MD)

HAEMATOLOGY

Test Name	Result	Reference Range	Unit
CBC			
HAEMOGLOBIN <small>DefaultMethod / test Machine</small>	12.5	12.50 - 15.00	gm/dl
TLC <small>Methology / Carm</small>	6,800	4000.00 - 11000.00	Cells/cumm.
DLC DIFFERENTIAL LEUCOCYTE COUNT			
NEUTROPHILS	63	40.00 - 75.00	%
LYMPHOCYTES	23	20.00 - 45.00	%
EOSINOPHILS	08	1.00 - 6.00	%
MONOCYTES	06	2.00 - 10.00	%
BASOPHILS	00	<1-2	%
PLATELET COUNT	2.33	1.50 - 4.10	lacs /cumm
PCV	40.6	33.00 - 42.00	%
RBC <small>Methology / Carm</small>	4.67	3.50 - 4.50	million/cumm
MCV(MEAN CELL VOLUME)	86.9	83.00 - 101.00	fl
MCH(MEAN CELL HAEMOGLOBIN)	26.8	27.00 - 32.00	pg
MCHC	30.9	31.50 - 35.00	gm%

URINE EXAMINATION

URINE ROUTINE EXAMINATION

Lab Technician

Consulting Pathologist
DR. UMESH KUMAR
MBBS, MD (PATHOLOGIST)
M.D. Pathology

Timing : 24/7 hrs

This Report is not valid for medico legal purpose

Note: These tests have technical limitations. Clinico-pathological interpretation is necessary. In case of any disparity test may be repeated immediately.

Address : 36/44 FK Kabir Nagar, Durgakund, Varanasi – 221005

Email: dramishra@gmail.com, drpallaviojha@gmail.com Website: panaceahospital.org

Facilities:

All clinical Biomedical & Hematology Investigations including Bone Marrow Examination
 VPT, Podiascan & Complete Foot Care (First Time in Purvanchal)
 All Hormonal Investigation by Chemiluminescent Method
 Visceral Fat by (AB-140) Ambulatory BP Monitoring
 CGMS & Insulin Pump Available
 PFT, 2D-ECHO (Color Doppler), Holter, TMT, Cardiac-3 available
 VIA, VILI, Colposcopy available
 Special Endocrinological Investigation Protocols.

ISO 9001:2008 Certified

Mobile: 9389994334, 9554572190, 9453837595

**Panacea Pathology****Clinical Reference Lab**

Persistence, Preparedness and Precision
 EQAS (CMC Vellore Attached) & IQAS System
 पूर्वांचल की सर्वोत्तम गुणवत्ता वाली पैथोलॉजी

UHID No :- UD-23240007034 **Booking No/Date** :- 109 / 23-Mar-2024 04:18 PM
Patient Name :- Mrs SONALI **Age/Sex** :- 36 Y/F
Husband :- VIKAS KUMAR **OP No** :- OP-23240021597
Address :- URMILA BHAWAN NAGAR NIGAM COLONY SOUTH PURNENDU NAGAR NEAR SHIV MANDIR PHULWARI PATNA- 801505 , BIHAR **Mobile No** :- 7352859359
Consultant :- Dr Pallavi Mishra (MBBS,MD)

PHYSICAL EXAMINATION

QUANTITY	25	ml
COLOR <i>Methology</i>	STRAW	CLEAR YELLOW
APPEARANCE <i>DefaultMethod</i>	CLEAR	CLEAR

CHEMICAL EXAMINATION

SPECIFIC GRAVITY	1.015	1.01 - 1.03
PH	5.5	4.60 - 8.00
GLUCOSE	NIL	60.00 - 100.00 mg/dl
PROTEIN-	NIL	

MICROSCOPIC EXAMINATION

PUS CELLS	NIL	2.00 - 3.00 /HPF
RBCS (RED BLOOD CELLS)	NIL	3.50 - 4.50 /HPF
EPITHELIAL CELLS	01-02	/HPF
CASTS	ABSENT	ABSENT
CRYSTALS	ABSENT	ABSENT

HAEMATOLOGY

ESR	18.0	0.00 - 20.00	mm at 1 hr
-----	------	--------------	------------

BLOOD GROUP ABO & RH FACTOR

Lab Technician

 Consulting Pathologist

DR. UMESH KUMAR
 MBBS MD (PATHOLOGIST),
 MCI Reg. No. 41213

Timing : 24/7 hrs

This Report is not valid for medico legal purpose

Note: These tests have technical limitations. Clinico-pathological interpretation is necessary. In case of any disparity test may be repeated immediately.

Address : 36/44 FK Kabir Nagar, Durgakund, Varanasi – 221005

Email: dramishra@gmail.com, drpallaviojha@gmail.com Website: panaceahospital.org

Facilities:

All clinical Biomedical & Hematology Investigations including Bone Marrow Examination
VPT, Podiascan & Complete Foot Care (First Time in Purvanchal)
All Hormonal Investigation by Chemiluminescent Method
Visceral Fat by (AB-140) Ambulatory BP Monitoring
CGMS & Insulin Pump Available
PFT, 2D-ECHO (Color Doppler), Holter, TMT, Cardiac-3 available
VIA, VILI, Colposcopy available
Special Endocrinological Investigation Protocols.

ISO 9001:2008 Certified

Mobile: 9389994334, 9554572190, 9453837595



Panacea Pathology

Clinical Reference Lab

Persistence, Preparedness and Precision
EQAS (CMC Vellore Attached) & IQAS System
पूर्वांचल की सर्वोत्तम गुणवत्ता वाली पैथोलॉजी

UHID No	:- UD-23240007034	Booking No/Date	:- 109 / 23-Mar-2024 04:18 PM
Patient Name	:- Mrs SONALI	Age/Sex	:- 36 Y/F
Husband	:- VIKAS KUMAR	OP No	:- OP-23240021597
Address	:- URMILA BHAWAN NAGAR NIGAM COLONY SOUTH PURNENDU NAGAR NEAR SHIV MANDIR PHULWARI PATNA- 801505 , BIHAR	Mobile No	:- 7352859359
Consultant	:- Dr Pallavi Mishra (MBBS,MD)		
BLOOD GROUP		"B"	
RH FACTOR		POSITIVE	
HBA1C -(BY GOLD STANDARD METHOD :HPLC)	5.1	Normal: 4.0 - 5.4 Prediabetic : 5.5 -6.3 Diabetes mellitus := 6.4	%

BIOCHEMISTRY**BLOOD SUGAR FASTING**

GLUCOSE	74.0	60.00 - 100.00	mg/dl
PRE-DIABETICS(IMPAIRED FASTING TOLER)	-	100.00 - 125.00	mg/dl
DIABETICS	-	upto 126	mg/dl
TARGET IN DM	-	80.00 - 130.00	mg/dl

BIOCHEMISTRY**PPBS(POST PRANDIAL BLOOD SUGAR)**

POST PRANDIAL BLOOD GLUCOSE(2 HR AFTER MEAL)	122.0	110.00 - 150	mg/dl
IGT(2 HR 75GM GLUCOSE)	-	140.00 - 199.00	mg/dl
DIABETES	-	upto200	mg/dl
TARGET IN DM	-	80.00 - 130.00	mg/dl

BIOCHEMISTRY**LIPID PROFILE**

Lab Technician

Consulting Pathologist

DR. UMESH KUMAR
MBBS, MD (PATHOLOGIST)
MCI Reg. No. 41413

Timing : 24/7 hrs

This Report is not valid for medico legal purpose

Note: These tests have technical limitations. Clinico-pathological interpretation is necessary. In case of any disparity test may be repeated immediately.

Address : 36/44 FK Kabir Nagar, Durgakund, Varanasi – 221005

Email: dramishra@gmail.com, drpallaviojha@gmail.com Website: panaceahospital.org

Facilities:

All clinical Biomedical & Hematology Investigations including Bone Marrow Examination
VPT, Podiascan & Complete Foot Care (First Time in Purvanchal)
All Hormonal Investigation by Chemiluminescent Method
Visceral Fat by (AB-140) Ambulatory BP Monitoring
CGMS & Insulin Pump Available
PFT, 2D-ECHO (Color Doppler), Holter, TMT, Cardiac-3 available
VIA, VILI, Colposcopy available
Special Endocrinological Investigation Protocols.

ISO 9001:2008 Certified

Mobile: 9389994334, 9554572190, 9453837595



Panacea Pathology

Clinical Reference Lab

Persistence, Preparedness and Precision
EQAS (CMC Vellore Attached) & IQAS System
पूर्वांचल की सर्वोत्तम गुणवत्ता वाली पैथोलॉजी

UHID No :- UD-23240007034

Booking No/Date :- 109 / 23-Mar-2024 04:18 PM

Patient Name :- Mrs SONALI

Age/Sex :- 36 Y/F

Husband :- VIKAS KUMAR

OP No :- OP-23240021597

Address :- URMILA BHAWAN NAGAR NIGAM
COLONY SOUTH PURNENDU NAGAR
NEAR SHIV MANDIR PHULWARI
PATNA- 801505 , BIHAR

Mobile No :- 7352859359

Consultant :- Dr Pallavi Mishra (MBBS,MD)

TOTAL CHOLESTROL	179.0	Desirable : - < 200 mg/dL Borderline: - 200 - 239 mg/dL High : - > 240mg/dL	mg/dl
TRIGLYCERIDES	162.0	35.00 - 160.00	mg/dl
HDL CHOLESTROL	46.0	42.00 - 88.00	mg/dl
LDL CHOLESTROL	100.6	<130	mg/dl
VLDL	32.40	<40	mg/dl
CHOLESTROL/ HDL RATIO	3.89	<3.0 LOW RISK, 3.0-5.0 AVG RISK, >5.0 HIGH RISK	ratio
LDL/HDL RATIO	2.19	<3	ratio
LFT (LIVER FUNCTION TESTS)			
TOTAL BILIRUBIN	0.62	0.00 - 1.20	mg/dl
DIRECT BILIRUBIN	0.22	0.00 - 0.30	
INDIRECT BILIRUBIN	0.40	0.20 - 0.70	mg/dl
SGOT	28.0	2.00 - 31.00	U/L
SGPT	32.0	10.00 - 45.00	U/L
ALKALINE PHOSPHATASE	64.0	25.00 - 140.00	U/L
TOTAL PROTIENS	7.1	6.60 - 8.70	g/dl

Lab Technician

- Consulting Pathologist
DR. UMESH KUMAR
MBBS, MD (PATHOLOGIST)
M.D. Pathology
M.Reg. No. 41443

Timing : 24/7 hrs

This Report is not valid for medico legal purpose

Note: These tests have technical limitations. Clinico-pathological interpretation is necessary. In case of any disparity test may be repeated immediately.

Address : 36/44 FK Kabir Nagar, Durgakund, Varanasi - 221005

Email: dramishra@gmail.com, drpallaviojha@gmail.com Website: panaceahospital.org

Facilities:

All clinical Biomedical & Hematology Investigations including Bone Marrow Examination
VPT, Podiascan & Complete Foot Care (First Time in Purvanchal)
All Hormonal Investigation by Chemiluminescent Method
Visceral Fat by (AB-140) Ambulatory BP Monitoring
CGMS & Insulin Pump Available
PFT, 2D-ECHO (Color Doppler), Holter, TMT, Cardiac-3 available
VIA, VILI, Colposcopy available
Special Endocrinological Investigation Protocols.

ISO 9001:2008 Certified

Mobile: 9389994334, 9554572190, 9453837595



Panacea Pathology

Clinical Reference Lab

Persistence, Preparedness and Precision
EQAS (CMC Vellore Attached) & IQAS System
पूर्वांचल की सर्वोत्तम गुणवत्ता वाली पैथोलॉजी

UHID No :- UD-23240007034
Booking No/Date :- 109 / 23-Mar-2024 04:18 PM
Patient Name :- Mrs SONALI
Age/Sex :- 36 Y/F
Husband :- VIKAS KUMAR
OP No :- OP-23240021597
Address :- URMILA BHAWAN NAGAR NIGAM
COLONY SOUTH PURNENDU NAGAR
NEAR SHIV MANDIR PHULWARI
PATNA- 801505 , BIHAR
Mobile No :- 7352859359
Consultant :- Dr Pallavi Mishra (MBBS,MD)

ALBUMIN	4.0	3.50 - 5.20	gm%
GLOBULIN	3.1	1.50 - 3.60	gms/dl
A/G RATIO	1.29	2:1	RATIO

RFT (RENAL FUNCTION TESTS)

SERUM CREATININE	0.77	0.60 - 1.60	mg/dl
URIC ACID	3.92	2.50 - 6.80	mg/dl

IMMUNOLOGY**THYROID PROFILE (T3,T4,TSH)**

T3	1.02	0.60 - 1.81	ng/ml
T4	7.1	4.50 - 10.90	ug/dl
TSH	2.59	0.39 - 6.10	uIU/mL

PARASITOLOGY**STOOL ROUTINE****GROSS EXAMINATION**

COLOR <i>Methology</i>	YELLOW	CLEAR YELLOW
CONSISTANCY	NORMAL	
BLOOD	ABSENT	

Lab Technician

Timing : 24/7 hrs

This Report is not valid for medico legal purpose

Consulting Pathologist
Dr. Umesh Kumar
MBBS, MD (PATHOLOGY),
M.D. Pathology
MCI Reg. No. 41413

Note: These tests have technical limitations. Clinico-pathological interpretation is necessary. In case of any disparity test may be repeated immediately.

Address : 36/44 FK Kabir Nagar, Durgakund, Varanasi – 221005

Email: dramishra@gmail.com, drpallaviojha@gmail.com Website: panaceahospital.org

Facilities:

All clinical Biomedical & Hematology Investigations including Bone Marrow Examination
 VPT, Podiascan & Complete Foot Care (First Time in Purvanchal)
 All Hormonal Investigation by Chemiluminescent Method
 Visceral Fat by (AB-140) Ambulatory BP Monitoring
 CGMS & Insulin Pump Available
 PFT, 2D-ECHO (Color Doppler), Holter, TMT, Cardiac-3 available
 VIA, VILI, Colposcopy available
 Special Endocrinological Investigation Protocols.

ISO 9001:2008 Certified

Mobile: 9389994334, 9554572190, 9453837595

**Panacea Pathology****Clinical Reference Lab**

Persistence, Preparedness and Precision
 EQAS (CMC Vellore Attached) & IQAS System
 पूर्वांचल की सर्वोत्तम गुणवत्ता वाली पैथोलॉजी

UHID No	:-- UD-23240007034	Booking No/Date	:- 109 / 23-Mar-2024 04:18 PM	
Patient Name	:-- Mrs SONALI	Age/Sex	:- 36 Y/F	
Husband	:-- VIKAS KUMAR	OP No	:- OP-23240021597	
Address	:-- URMILA BHAWAN NAGAR NIGAM COLONY SOUTH PURNENDU NAGAR NEAR SHIV MANDIR PHULWARI PATNA- 801505 , BIHAR	Mobile No	:- 7352859359	
Consultant	:- Dr Pallavi Mishra (MBBS,MD)			
MUCUS	ABSENT			
<u>MICROSCOPIC EXAMINATON</u>				
OVA OR EGGS OF HELMINTHS	ABSENT			
CYST OF PROTOZOA	ABSENT			
PUS CELLS	02-03	2.00 - 3.00	/HPF	
RBC <i>Methology / Carm</i>	NIL	3.50 - 4.50	million/cumm	

* END OF REPORT *

Lab Technician

Timing : 24/7 hrs

This Report is not valid for medico legal purpose

 Consulting Pathologist
 DR. UMESH KUMAR
 MBBS, MD (PATHOLOGIST)
 M.D. Pathology
 Reg. No. 47473

Note: These tests have technical limitations. Clinico-pathological interpretation is necessary. In case of any disparity test may be repeated immediately.

Address : 36/44 FK Kabir Nagar, Durgakund, Varanasi – 221005

Email: dramishra@gmail.com, drpallaviojha@gmail.com Website: panaceahospital.org

Facilities:

All clinical Biomedical & Hematology Investigations including Bone Marrow Examination
 VPT, Podiascan & Complete Foot Care (First Time in Purvanchal)
 All Hormonal Investigation by Chemiluminescent Method
 Visceral Fat by (AB-140) Ambulatory BP Monitoring
 CGMS & Insulin Pump Available
 PFT, 2D-ECHO (Color Doppler), Holter, TMT, Cardiac-3 available
 VIA, VILI, Colposcopy available
 Special Endocrinological Investigation Protocols.

ISO 9001:2008 Certified

Mobile: 9389994334, 9554572190, 9453837595



Panacea Pathology

Clinical Reference Lab

Persistence, Preparedness and Precision
 EQAS (CMC Vellore Attached) & IQAS System
 पूर्वांचल की सर्वोत्तम गुणवत्ता वाली पैथोलॉजी

UHID No	:- UD-23240007034	Booking No/Date	:- 109 / 23-Mar-2024 04:18 PM
Patient Name	:- Mrs SONALI	Age/Sex	:- 36 Y/F
Husband	:- VIKAS KUMAR	OP No	:- OP-23240021597
Address	:- URMILA BHAWAN NAGAR NIGAM COLONY SOUTH PURNENDU NAGAR NEAR SHIV MANDIR PHULWARI PATNA- 801505 , BIHAR	Mobile No	:- 7352859359
Consultant	:- Dr Pallavi Mishra (MBBS,MD)		

Investigations	Observations	Biological Ref. Interval	Unit
<u>BIOCHEMISTRY</u>			
YGGT	18.0	10.00 - 50.00	U/L
BUN	13.0	7.00 - 21.00	mg/dl

* END OF REPORT *

Lab Technician

Timing : 24/7 hrs

This Report is not valid for medico legal purpose

Consulting Pathologist

DR. JIMESH KUMAR
 MBBS, MD (PATHOLOGY)
 M.D. Pathology
 MCI Reg. No. 4141

Note: These tests have technical limitations. Clinico-pathological interpretation is necessary. In case of any disparity test may be repeated immediately.

Address : 36/44 FK Kabir Nagar, Durgakund, Varanasi – 221005

Email: dramishra@gmail.com, drpallaviojha@gmail.com Website: panaceahospital.org



PANACEA HOSPITAL



A shelter for many hearts A Home for many lives
 (An ISO 9001:2008 Certified Organisation)
 Lab Attached with CMC Under EQAS Scheme

Dept. of Radiodiagnosis - 32 Slice CT Scan, 3D/4D USG, 2D ECHO, Colour Doppler, Intervention Procedures, Digital X-Ray

NAME: MRS.SONALI

AGE/SEX:36Y/MYRS/FEMALE

REF BY: DR.ASHUTOSH MISHRA(MD)

DATE: 23/03/2024

Echo - Cardiography

MITRAL VALVE Doppler	AML - Normal morphology MV Flow - E - 0.8 A-0.5 E/A=1.44	PML - Normal morphology MVA - 3.0 cm2 Mitral Regurgitation -No
TRICUSPID VALVE Doppler	Normal TV Flow -No	Tricuspid Regurgitation - No
PULMONARY VALVE Doppler	Normal PV Flow -No	Pulmonary Regurgitation - No
AORTIC VALVE Doppler	Trileaflet-No AV Flow - no	Aortic Regurgitation - No
MEASUREMENT	Aorta - 26.8 (20-38) mm IVS ed - 8.6 (6 -12) mm LVID ed - 45.7 (35 - 55) mm LVPW ed - 10.9 (6 -12) mm OA - 1.2 (> 5) mm	LA -34.8 (24-32) mm IVS es -12.0 (6 - 12) mm LVID es - 29.7 (24 - 40) mm LVPW es - 16.0 (6 -12) mm EPSS - 4 (< 9) mm

CONCLUSION All cardiac chamber dimensions are WN
 No valvular abnormalities
 Good LV systolic function present Modified Simpson's method (4C, 2C) (LVEF-64%)
 No diastolic dysfunction present (E/A = 1.44)
 No RWMA
 No pericardial effusion
 Intact IAS / IV
 No PAH
 No intra cardiac mass /thrombus /vegetation

IMPRESSION Normal Echocardiogram

 Niraj Mishra
 Physician Assistant
 (PIIRE)

 Dr. Pallavi Misra
 MBBS, MD (GENERAL MEDICINE)
 Echocardiography Specialist, MIAE
 Non-Invasive Cardiologist
 Women Cardiologist
 Diabetocardiologist
 MCI Reg. No. 52033

Disclaimer: This report is not valid for Madicolegal or Judicial Purpose. Radiological diagnosis is solely interpretation of images produced by tissue & may not be always conclusive.

Address : B36/44 B4 Kabir Nagar (Near Sanjay Shiksha Niketan), Durgakund, Varanasi
 Mobile : 9554572190 / 9453837595 / Recpn, 9389994334
 Email : dramishra@gmail.com, drpallaviojha@gmail.com, Website : www.piire.org

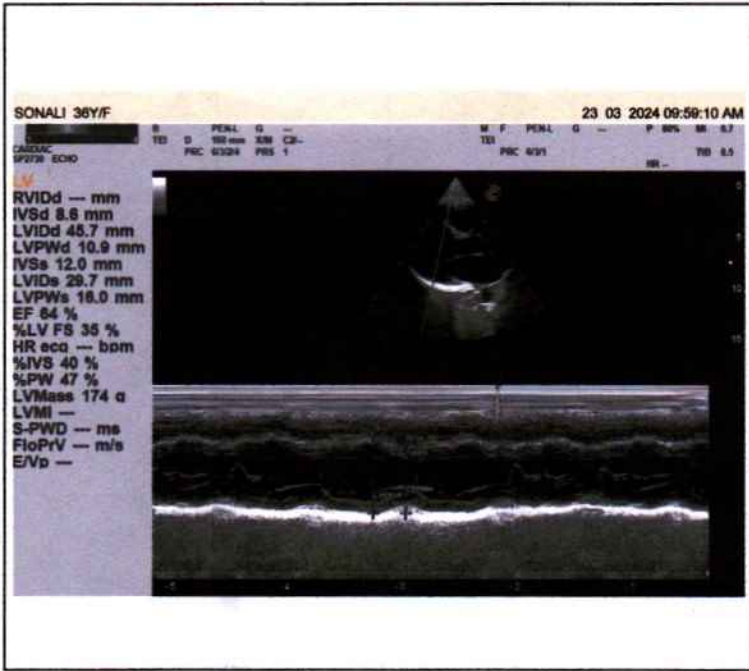
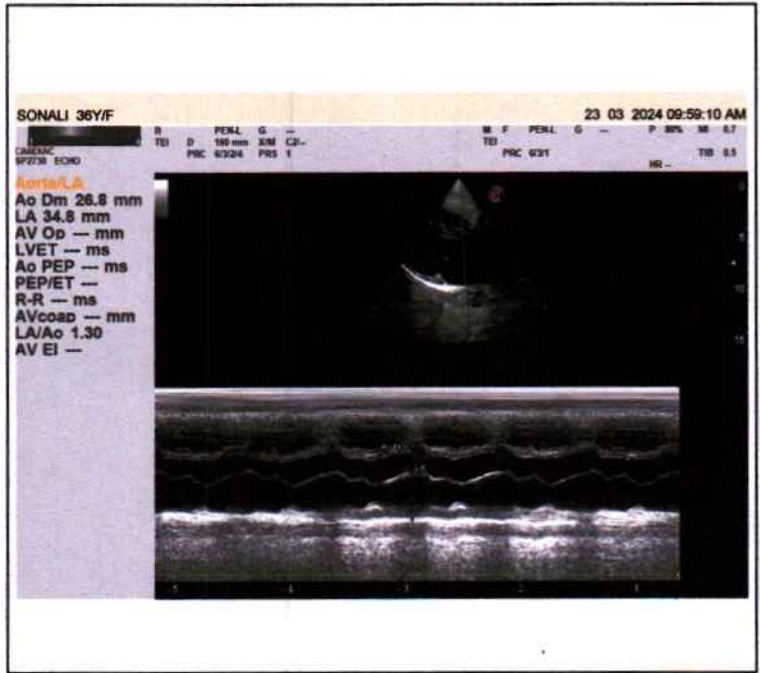
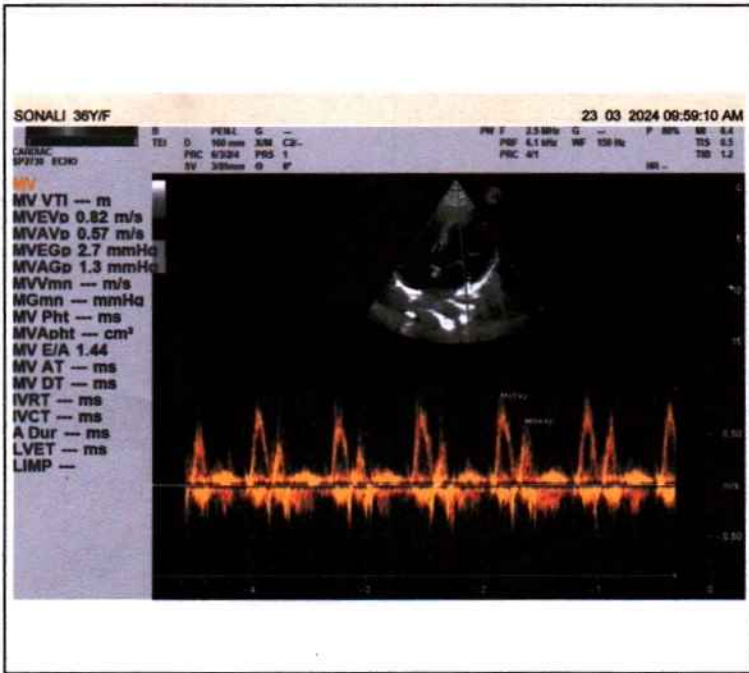



PANACEA HOSPITAL



A shelter for many hearts A Home for many lives
 (An ISO 9001:2008 Certified Organisation)
 Lab Attached with CMC Under EQAS Scheme

Dept. of Radiodiagnosis - 32 Slice CT Scan, 3D/4D USG, 2D ECHO, Colour Doppler, Intervention Procedures, Digital X-Ray

NAME: SONALI
 REF.DR.ASHUTOSH MISHRA(MD)

AGE/SEX: 36 YRS/FEMALE
 DATE: 23/03/2024

ULTRA SOUND WHOLE ABDOMEN REPORT

Liver: Normal in size, shape & echogenicity. Intra & extra hepatic biliary Radicals & Vascular structures are normal. Margins are smooth and regular.

Gall bladder: Normally distended with echo free lumen.

Portal vein: Normal in course and caliber.

CBD diameter: Visualized part normal in course & caliber.

Pancreas: Normal in size, shape & echogenicity. Margins are smooth & regular. No diffuse/ focal lesion seen. Pancreatic duct not visualized.

Spleen: Normal in size, shape & echogenicity. Margins are smooth & regular.
 No diffuse / focal lesion seen. Splenic vessels at hilum is normal.

Kidney: Both normal in size, shape echogenicity & position. Cortical-medullary differentiation is maintained. Pelvicalyceal system normal. No evidence of any calculus/mass lesion seen
 No hydronephrosis/ hydroureter seen. No suprarenal mass lesion.

Urinary bladder: Normally distended with normal wall thickness. No echogenic foci lumen or diverticula seen.
 Both VUJ appears normal. No evidence of calculus / mass lesion seen.

Uterus: Uterus is normal in size, Margins are smooth & regular.
 Endometrial thickness measures.

Ovary: Bilateral ovaries show normal size and morphology.

Others: No free fluid in peritoneal cavity.
 No free fluid in bilateral pleural cavity.
 No evidence of significantly enlarged retroperitoneal/ mesenteric lymph nodes noted.

IMPRESSION: - **NO OBVIOUS SONOLOGICAL ABNORMALITY SEEN.**

Please correlate clinically and further investigations.

 Dr. Ramesh Kumar Tiwari
 MBBS, MD (Radio Diagonosis),
 Reg. No. 57557

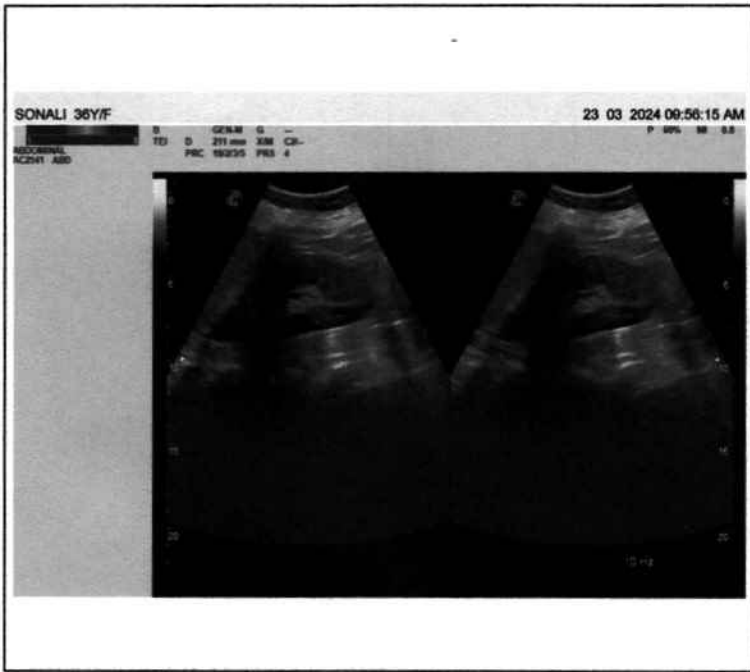
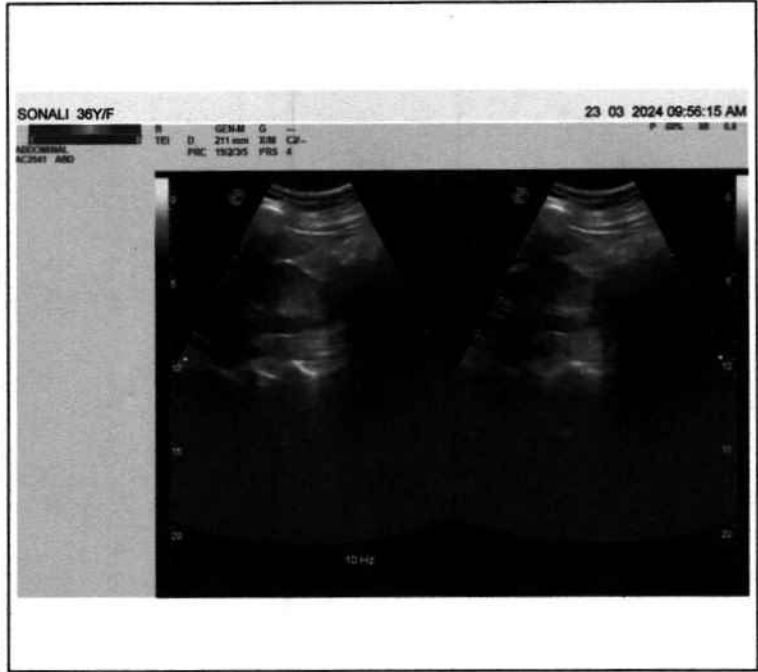



Call Now - 1800-123-3070

PANACEA HOSPITAL



A shelter for many hearts A Home for many lives
(An ISO 9001:2008 Certified Organisation)
Lab Attached with CMC Under EQAS Scheme

Dept. of Radiodiagnosis - 32 Slice CT Scan, 3D/4D USG, 2D ECHO, Colour Doppler, Intervention Procedures, Digital X-Ray

PATIENT'S NAME	: SONALI	AGE	36Y/SEX:F
REF. BY	: Dr. ASHUTOSH MISHRA(MD)	DATE	23/03/2024

X-RAY CHEST (PA VIEW)

- Bilateral lung fields appear normal.
- Trachea and mediastinum appear normal in position.
- Both hila appear normal in size and are symmetrical.
- Transverse cardiac diameter is within normal limits.
- Great vessels appear normal
- Both CP angles appear clear. Normal position and contour diaphragms noted.
- Bony rib cage and soft tissue shadows appear normal.

IMPRESSION

- **No obvious abnormality noted in the chest radiograph.**

Thanks for reference.

Ashutosh Kumar Tiwari,
MBBS, MD (Radio Diagnosis),
Reg. No. 57557

Disclaimer: This report is not valid for Madicolegal or Judicial Purpose. Radiological diagnosis is solely interpretation of images produced by tissue & may not be always conclusive.

Address : B36/44 B4 Kabir Nagar (Near Sanjay Shiksha Niketan), Durgakund, Varanasi
Mobile : 9554572190 / 9453837595 / Recpn, 9389994334
Email : dramishra@gmail.com, drpallaviojha@gmail.com, Website : www.piire.org

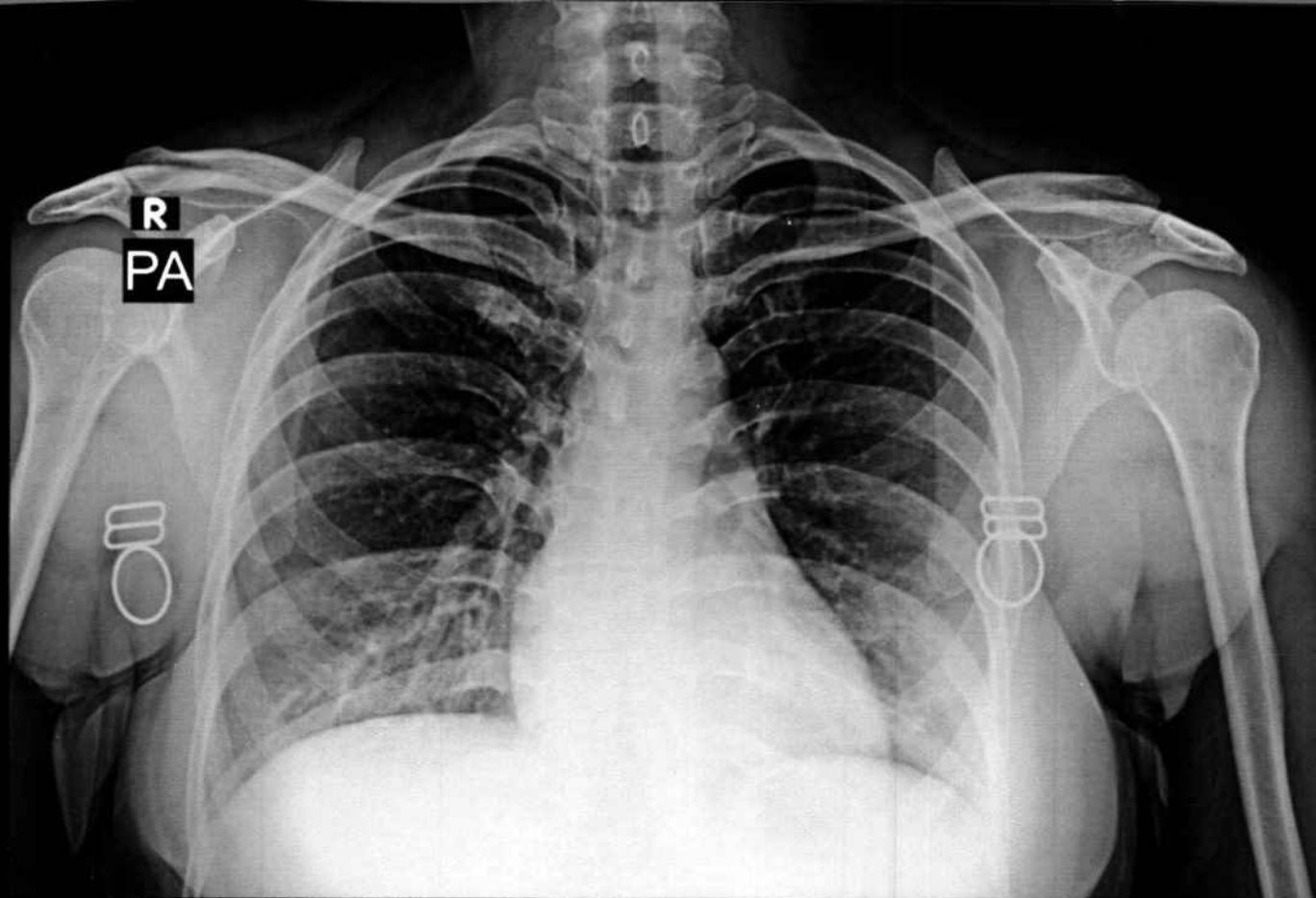

SONALI 36Y/F 7034 F CHEST P.A. 23-Mar-24 10:36 AM

PANACEA HOSPITAL, KABIR NAGAR, DURGAKUND, VARANASI

10mm/mV

10mm/mV

10mm/mV

2024-03-22 16:00

<< Conclusions >>

ID : _____

Name : Sonali

Sex : F

Height : 162

SYS : _____

DIA : _____

Age : 36

Weight : 71 kg **Report need physician confirm**

Normal Sinus Rhythm;

Longitudinal Right axis deviation;

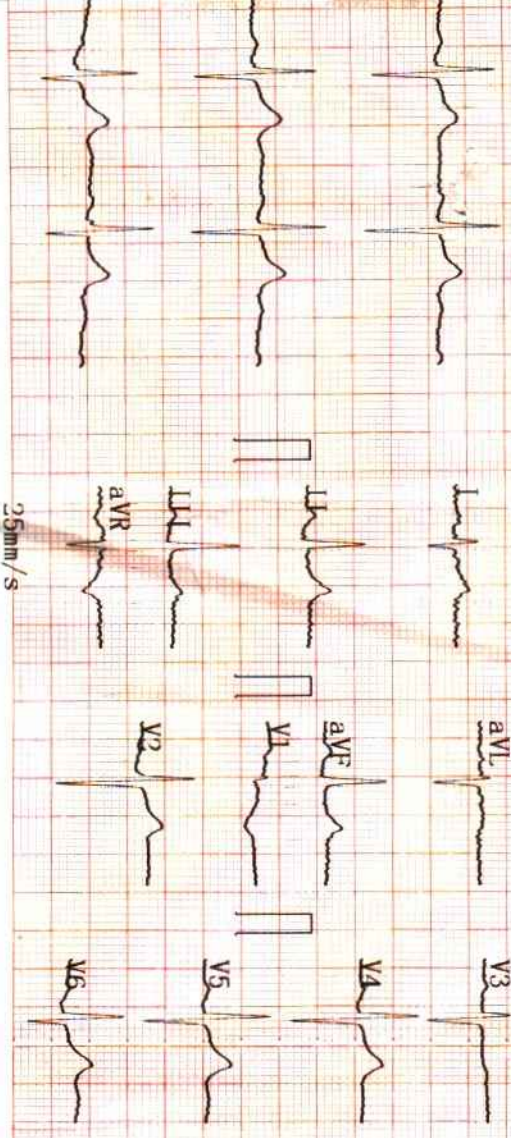

HR [bpm] : 74

PR Interval [ms] : 196

P Duration [ms] : 120

QRS Duration [ms] : 61

T Duration [ms] : 193

QT/QTc [ms] : 345/382

P/QRS/T Axis [deg] : 74.9/95.1/63.3

R(V5)/S(V1) [mV] : 0.86/0.00

R(V5)+S(V1) [mV] : 0.86

DR. Palavi Misra
 MBBS, MD (GENERAL MEDICINE)
 MCI Reg. No.52033

Physician _____

AUTO 10mm/mV

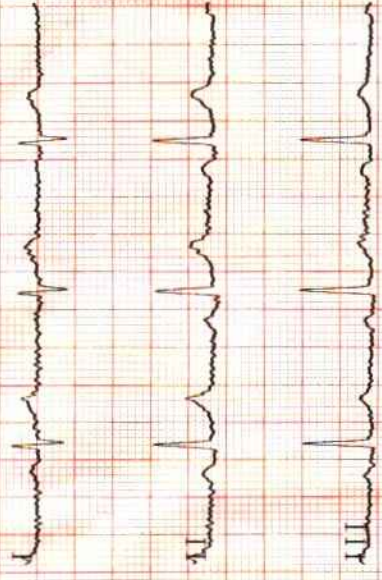

10mm/mV

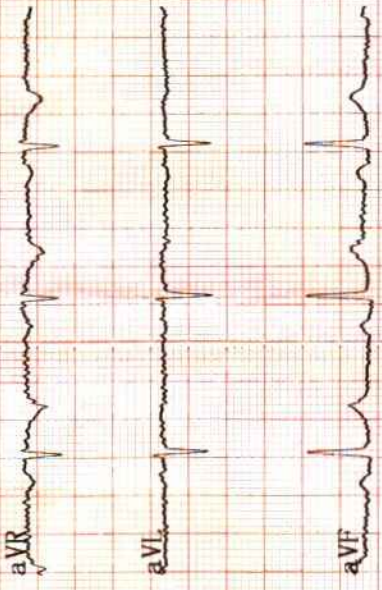

10mm/mV

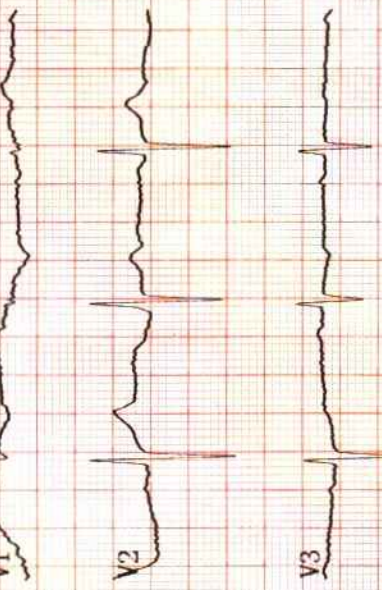

10mm/mV

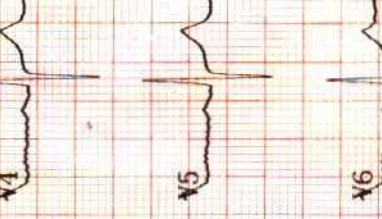

25mm/s AC50Hz+EMG35Hz+DFT