



ભારત સરકાર

Government of India



પ્રણવકુમાર ઇશ્વરભાઈ પટેલ
Pranavkumar Ishvarbhai Patel
જન્મ તારીખ/DOB: 01/12/1991
પુરુષ/ MALE

Issue Date: 25/06/2013

4991 1925 8510

VID : 9182 2836 9680 4902

મારો આધાર, મારી ઓળખ



ભારતીય વિશિષ્ટ ઓળખાણ પ્રાધિકરણ

Unique Identification Authority of India



સરનામું :

S/O: ઈશ્વરભાઈ પટેલ, ખેરગામ ન્યૂ રોડ, ચીખલી,
ખેરગામ, નવસારી,
ગુજરાત - 396040

Address:

S/O: Ishvarbhai Patel, Khergam new road,
Chikhli, Khergam, Navsari,
Gujarat - 396040



4991 1925 8510

VID : 9182 2836 9680 4902



1947



help@uidai.gov.in



www.uidai.gov.in



बैंक ऑफ़ बड़ौदा
Bank of Baroda



नाम
Name

प्रणवकुमार आई पटेल
PRANAVKUMAR I PATEL

कर्मचारी कूट क्र.

E.C. No. 177326

जारीकर्ता प्राधिकारी
Issuing Authority

धारक के हस्ताक्षर
Signature of Holder

प्रति,

समन्वयक,

Mediwheel (Arcofemi Healthcare Limited)

हेल्पलाइन नंबर: 011-41195959

महोदय/ महोदया,

विषय: बैंक ऑफ़ बड़ौदा के कर्मचारियों के लिए वार्षिक स्वास्थ्य जांच।

हम आपको सूचित करना चाहते हैं कि हमारे कर्मचारी जिनका विवरण निम्नानुसार हैं हमारे करार के अनुसार आपके द्वारा उपलब्ध कराई गई कैशलेस वार्षिक स्वास्थ्य जांच सुविधा का लाभ लेना चाहते हैं।

	कर्मचारी विवरण
नाम	MR. PATEL PRANAVKUMAR ISHVARBHAI
क.कू.संख्या	177326
पदनाम	SINGLE WINDOW OPERATOR B
कार्य का स्थान	MOTA SAMADHIYALA
जन्म की तारीख	01-12-1991
स्वास्थ्य जांच की प्रस्तावित तारीख	06-03-2024
बुकिंग संदर्भ सं.	23M177326100092510E

यह अनुमोदन/ संस्तुति पत्र तभी वैध माना जाएगा जब इसे बैंक ऑफ़ बड़ौदा के कर्मचारी आईडी कार्ड की प्रति के साथ प्रस्तुत किया जाएगा। यह अनुमोदन पत्र दिनांक 20-02-2024 से 31-03-2024 तक मान्य है। इस पत्र के साथ किए जाने वाले चिकित्सा जांच की सूची अनुलग्नक के रूप में दी गई है। कृपया नोट करें कि उक्त स्वास्थ्य जांच हमारी टाई-अप व्यवस्था के अनुसार कैशलेस सुविधा है। हम अनुरोध करते हैं कि आप हमारे कर्मचारी के स्वास्थ्य जांच संबंधी आवश्यकताओं पर उचित कार्रवाई करें तथा इस संबंध में अपनी सर्वोच्च प्राथमिकता तथा सर्वोत्तम संसाधन उपलब्ध कराएं। उपर्युक्त सारणी में दी गई कर्मचारी कूट संख्या एवं बुकिंग संदर्भ संख्या का उल्लेख अनिवार्य रूप से इनवॉइस में किया जाना चाहिए।

हम इस संबंध में आपके सहयोग की अपेक्षा करते हैं।

भवदीय,

हस्ता/-

(मुख्य महाप्रबंधक)

मानव संसाधन प्रबंधन विभाग

बैंक ऑफ़ बड़ौदा

(नोट: यह कंप्यूटर द्वारा जनरेट किया गया पत्र है। हस्ताक्षर की आवश्यकता नहीं है। कृपया किसी भी स्पष्टीकरण के लिए Mediwheel (Arcofemi Healthcare Limited) से संपर्क करें।)



TMT
ECHO



EC
HOL

11

૨૪ ૭૦૧૬
આચાર્યશ્રી યોજના અંતર્ગત
આરોગ્ય સેવાઓ આપવા
કેન્સર સેન્ટર - આરોગ્ય સેવાઓ

 **GPS Map**
Camera Lite

746, Viraval Village, Navsari, Viraval, Gujarat 396445, India

Latitude
20.9620384°

Longitude
72.9292474°

Local 12:38:58 PM
GMT 07:08:58 AM

Altitude 12 meters
Wednesday, 06.03.2024



YASHFEEN CARDIAC HOSPITAL™

At. & Po. Viraval, Navsari. 396 445. Phone (H) (02637) 235725
Website : www.yashfeenhospital.in E-mail : info@yashfeenhospital.in
(For Laboratory Reports Only)



Patient Name : Pranavkumar Ishvarbhai Patel Age : 32 Years Sex : M
Ref By Dr. : - Area : Khergam Date : 06/03/2024
Sample Time : 06/03/2024 08:50 No : 12 Time : 12:19PM

HAEMOGRAM

Test	Findings	UOM	Normal Range
HAEMOGLOBIN	14.6	gm/dl	M-13.5-17.0 gm/dl F-11.5-15.5 gm/dl
HAEMOGRAM			
RED BLOOD CELL	6.83	10 ⁶ /μL	3.76-5.70
TOTAL LEUCOCYTE COUNT	6600	cells/cumm	4,000-11,000cells/cumm
Differential Count			
Neutrophil	60	%	40-75 %
Lymphocytes	26	%	20-40 %
Eosinophil	7	%	01-06 %
Monocytes	7	%	02-10 %
Basophils	0	%	00-00 %
PLATELET COUNT	329000	lacs/cumm	1.5-5.5 Lacs/cumm
RBC INDICES			
P.C.V.	45.4	%	Male-40-56%, Female-37-47%
M.C.V.	66.5	cu/microns	76.0-94.0
M.C.H.	21.3	pg	27.0-30.0
M.C.H.C.	32.0	-	30.0-35.0
BLOOD GROUP	" A "	-	-
RH FACTOR	POSITIVE	-	-
E.S.R.(1 hour)	4	mm/hr.	Male-5-10 mm/hr, Female-5-20 mm/hr



Remarks

Designed By : Sarita Infotech Pvt. Ltd., Navsari

Yashfeen Cardiac Hospital

Dr. PIYUSH B. CHAUDHARI

M.D. Medicine
Signature
Reg. No. G-21518
Technician

Thanks for Reference



YASHFEEN CARDIAC HOSPITAL™

At. & Po. Viraval, Navsari. 396 445. Phone (H) (02637) 235725
Website : www.yashfeenhospital.in E-mail : info@yashfeenhospital.in
(For Laboratory Reports Only)



Patient Name : Pranavkumar Ishvarbhai Patel Age : 32 Years Sex : M
Ref By Dr. : - Area : Khergam Date : 06/03/2024
Sample Time : 06/03/2024 08:50 No : 12 Time : 12:19PM

HAEMOGLOBIN A1 C ESTIMATION

Test	Findings	UOM	Normal Range
Hb A1C	5.2	%	>8 :Action Suggested, 7-8 :Good Control, <7 :Goal, 6-7 :Near Normal Glycemia, <6 :Non-diabetic Level

Technique

METHOD - HPLC

Mean Blood Glucose 103.2 mg/dL



Remarks

Designed By : Sarita Infotech Pvt. Ltd., Navsari

Yashfeen Cardiac Hospital

P. Chaudhary
Dr. PIYUSH B. CHAUDHARI

M. D. Medicine
Reg. No. G-21518

Signature

Technician

Thanks for Reference



YASHFEEN CARDIAC HOSPITAL™

At. & Po. Viraval, Navsari. 396 445. Phone (H) (02637) 235725
Website : www.yashfeenhospital.in E-mail : info@yashfeenhospital.in
(For Laboratory Reports Only)



Patient Name : Pranavkumar Ishvarbhai Patel Age : 32 Years Sex : M
Ref By Dr. : - Area : Khergam Date : 06/03/2024
Sample Time : 06/03/2024 08:51 No : 12 Time : 12:19PM

BIOCHEMICAL TEST REPORT

Test	Findings	UOM	Normal Range
S.CREATININE	0.7	mg/dL	Male-0.9-1.4 mg/dL, Female-0.8-1.2 mg/dL
S.URIC ACID	4.9	mg/dL	Male:3.5-7.2 mg/dL, Female:2.6-6.0 mg/dL
BLOOD UREA NITROGEN	12.0	mg/dL	4.7-23.0 mg/dL



P. Chaw
Dr. PIYUSH B. CHAUDHARI
M.D. Medicine
Reg. No. G-21518

Remarks

Designed By : Sarita Infotech Pvt. Ltd., Navsari

Yashfeen Cardiac Hospital

[Signature]
signature

Technician

Thanks for Reference



YASHFEEN CARDIAC HOSPITAL™

At. & Po. Viraval, Navsari. 396 445. Phone (H) (02637) 235725
Website : www.yashfeenhospital.in E-mail : info@yashfeenhospital.in
(For Laboratory Reports Only)



Patient Name : Pranavkumar Ishvarbhai Patel Age : 32 Years Sex : M
Ref By Dr. : - Area : Khergam Date : 06/03/2024
Sample Time : 06/03/2024 08:51 No : 12 Time : 12:19PM

LIPID PROFILE TEST REPORT

Test	Findings	UOM	Normal Range
S.CHOLESTEROL	181.7	mg/dL	<200:Desirable, 200-239:Borderline High, >=240:High
HDL CHOLESTEROL	37.5	mg/dL	<40:Low(High Risk), >=60:High(Low Risk)
LDL CHOLESTEROL	138.1	mg/dL	<100.0: Optimal, 100.0-129.0: Nearoptimal/ Aboveoptimal, 130.0-159.0:Borderline High, 160.0-189.0:High, >=190.0:Very High
VLDL CHOLESTEROL	32.7	mg/dL	Upto 40.0 mg/dL
S.TRIGLYCERIDES	163.3	mg/dL	<150.0:Normal, 150.0-199.0:Borderline high, 200.0-499.0:High, >=500.0:Very High
CHOL/ HDL RATIO	4.8	mg/dL	LESS THAN 5.0
LDL/ HDL RATIO	3.7	mg/dL	LESS THAN 5.0
REMARK	-	-	



P. Chaudhari
Dr. PIYUSH B. CHAUDHARI
M.D. Medicine
Reg. No. G-21518

Remarks

Designed By : Sarita Infotech Pvt. Ltd., Navsari

Yashfeen Cardiac Hospital

[Signature]
signature

Technician

Thanks for Reference



YASHFEEN CARDIAC HOSPITAL™

At. & Po. Viraval, Navsari. 396 445. Phone (H) (02637) 235725
Website : www.yashfeenhospital.in E-mail : info@yashfeenhospital.in
(For Laboratory Reports Only)



Patient Name : Pranavkumar Ishvarbhai Patel
Ref By Dr. : -
Sample Time : 06/03/2024 08:51 No : 12

Age : 32 Years Sex : M
Area : Khergam Date : 06/03/2024
Time : 12:19PM

LIVER FUNCTION TEST REPORT

Test	Findings	UOM	Normal Range
TOTAL BILIRUBIN	0.6	mg/dL	0-1.0 mg/dL
DIRECT BILIRUBIN	0.2	mg/dL	0-0.8 mg/dL
INDIRECT BILIRUBIN	0.4	mg/dL	0-0.2 mg/dL
SGPT	10.3	U/L	Below 40.0 U/L
S.ALKALINE PHOSPHATASE	93.5	U/L	Child-170.0-515.0 U/L, Adults-37.0-147.0 U/L
TOTAL PROTEIN	7.6	g/dl	6.0-8.0 g/dl
ALBUMIN	4.6	g/dl	3.0-5.0 g/dl
GLOBULIN	3.0	g/dl	3.0-3.5 g/dl
A/G	1.6	g/dl	
SGOT	13.3	U/L	Below 40.0 U/L



P. Chaudhary
Dr. PIYUSH B. CHAUDHARI
M.D. Medicine
Reg. No. G-21518

Remarks

Designed By : Sarita Infotech Pvt. Ltd., Navsari

Yashfeen Cardiac Hospital

[Signature]
signature

Thanks for Reference

Technician



YASHFEEN CARDIAC HOSPITAL™

At. & Po. Viraval, Navsari. 396 445. Phone (H) (02637) 235725
Website : www.yashfeenhospital.in E-mail : info@yashfeenhospital.in
(For Laboratory Reports Only)



Patient Name : Pranavkumar Ishvarbhai Patel
Ref By Dr. : -
Sample Time : 06/03/2024 08:51 No : 12

Age : 32 Years Sex : M
Area : Khergam Date : 06/03/2024
Time : 12:19PM

THYROID FUNCTION TEST REPORT

Test	Findings	UOM	Normal Range
T3 (TRIODOTHYRONINE)	1.13	ng/ml	Newborns:0.73-2.88, 6 Days-3 Months:0.80-2.75, 4-12Months:0.86-2.65, 1-6 Years:0.92-2.48, 7-11 Years:0.93-2.31, 12-20Years:0.91-2.18, Adults:0.80-2.00
T4 (THYROXINE)	8.59	µg/dl	Newborns:5.04-18.5, 6 Days-3 Months:5.41-17.0, 4-12 Months:5.67-16.0, 1-6 Years:5.95-14.7, 7-11 Years:5.99-13.8, 12-20 Years:5.91-13.2, Adults:5.10-14.1
TSH	1.88	µIU/ml	Newborns:0.70-15.2, 6 Days-3 Months:0.72-11.0, 4-12 Months:0.73-8.35, 1-6 Years:0.70-5.97, 7-11 Years:0.60-4.84, 12-20 Years:0.51-4.30, Adults:0.27-4.20

TECHNIQUE
ELECTROCHEMILUMINESCENCE



P. Chaudhari
Dr. PIYUSH B. CHAUDHARI
M.D. Medicine
Reg. No. G-21518

Remarks

Designed By : Sarita Infotech Pvt. Ltd., Navsari

Yashfeen Cardiac Hospital

Thanks for Reference

S. Desai
Signature
Technician



YASHFEEN CARDIAC HOSPITAL™

At. & Po. Viraval, Navsari. 396 445. Phone (H) (02637) 235725

Website : www.yashfeenhospital.in E-mail : info@yashfeenhospital.in

(For Laboratory Reports Only)



Patient Name : Pranavkumar Ishvarbhai Patel
Ref By Dr. : -
Sample Time : 06/03/2024 08:51 No : 12

Age : 32 Years Sex : M
Area : Khergam Date : 06/03/2024
Time : 12:19PM

ROUTINE URINE ANALYSIS

Test	Findings	UOM	Normal Range
<u>PHYSICAL EXAMINATION</u>			
Quantity	-	-	
Colour	YELLOW	-	
Appearance	CLEAR	-	
Reaction	ACIDIC	-	
Sp. Gravity	1.002	-	
<u>CHEMICAL EXAMINATION</u>			
U.Albumin	NIL	-	
Sugar	NIL	-	
Acetone	NIL	-	
Bile Salt	NIL	-	
Bile Pigment	NIL	-	
Occult Blood	NIL	-	
<u>MICROSCOPIC EXAMINATION</u>			
Pus Cells	1-2	/hpf	
Epithelial cells	1-2	/hpf	
Red cells	ABSENT	/hpf	
Casts	-	/hpf	
Crystals	-	/hpf	
Others	-	/hpf	



P. Chaudhari
Dr. PIYUSH B. CHAUDHARI
M.D. Medicine
Reg. No. G-21518

Remarks

Designed By : Sarita Infotech Pvt. Ltd., Navsari

Yashfeen Cardiac Hospital

H. Desai
signature

Technician

Thanks for Reference



YASHFEEN CARDIAC HOSPITAL™

At. & Po. Viraval, Navsari. 396 445. Phone (H) (02637) 235725
Website : www.yashfeenhospital.in E-mail : info@yashfeenhospital.in
(For Laboratory Reports Only)



Patient Name : Pranavkumar Ishvarbhai Patel
Ref By Dr. : -
Sample Time : 06/03/2024 08:50 No : 12

Age : 32 Years Sex : M
Area : Khergam Date : 06/03/2024
Time : 12:20PM

BLOOD SUGAR TEST REPORT

Test	Findings	UOM	Normal Range
FASTING BLOOD SUGAR	99.3	mg/dL	70-110 mg/dL
FASTING URINE SUGAR	NIL	-	NIL
POSTPANDRIAL BLOOD SUGAR	92.0	mg/dL	70-140 mg/dL
POSTPANDRIAL URINE SUGAR	NIL	-	NIL



P. Chaudhari
Dr. PIYUSH B. CHAUDHARI
M.D. Medicine
Reg. No. G-21518

Remarks

Designed By : Sarita Infotech Pvt. Ltd., Navsari

Yashfeen Cardiac Hospital

Dr. Anurag
signature

Technician

Thanks for Reference



YASHFEEN CARDIAC HOSPITAL™

At. & Po. Viraval, Navsari. 396 445. Phone (H) (02637) 235725
Website : www.yashfeenhospital.in E-mail : info@yashfeenhospital.in
(For Laboratory Reports Only)



Patient Name : Pranavkumar Ishvarbhai Patel Age : 32 Years Sex : M
Ref By Dr. : - Area : Khergam Date : 06/03/2024
Sample Time : 06/03/2024 08:51 No : 12 Time : 12:20PM

GGT TEST REPORT

Test	Findings	UOM	Normal Range
SERUM GGT	32	U/L	10.0-71.0 U/L



P. Chaudhary
Dr. PIYUSH B. CHAUDHARI
M.D. Medicine
Reg. No. G-21518

Remarks

Designed By : Sarita Infotech Pvt. Ltd., Navsari

Yashfeen Cardiac Hospital

Thanks for Reference

[Signature]
signature
Technician

YASHFEEN IMAGING & RADIOLOGY DEPARTMENT

MANAGED BY :- YASHFEEN FOUNDATION

VIRAVAL, NAVSARI. 396 445. PHONE : (H) (02637) 235725

Website : www.yashfeenhospital.in E-mail : info@yashfeenhospital.in

Name	PRANAVKUMAR I. PATEL	Age	32Y/M
Ref by Dr	SELF	Date	06/03/2024

USG ABDOMEN (SCREENING)

Liver appears normal in size & shape with normal echopattern.
No e/o focal or diffuse lesion. IHBR appear normal.
PV and CBD appear normal.

Gall bladder appears distended & normal in shape & size. No e/o calculus or mass seen.
Walls appear normal.

Pancreas appears normal in size and echogenicity. No e/o focal or diffuse lesion.

Spleen appears normal in size and shows normal echopattern. No e/o focal lesion.

Both Kidneys appear normal in size and echopattern. CM Differentiation is preserved.
No e/o calculus or hydronephrosis on either side.
Perirenal spaces appear normal on either side.
Suprarenal regions appear normal on either side. No e/o mass lesion.

Bladder is physiologically distended. No e/o calculus or mass. Walls appear normal.

Prostate appears normal in size & normal echopattern.
No e/o calcification.

RIF region appears normal.

No e/o ascites.

IMPRESSION:

No significant abnormality detected.

Dr. DHARMESH DESAI

(M.D. Radiology)

Reg. No. G - 45284

Dr. Dharmesh Desai
YASHFEEN GROUP OF HOSPITAL



Please contact immediately for any typographical error.

This is only professional opinion, not a final diagnosis. Kindly correlate clinically. Not valid for medicolegal purpose.

ID : 19 pravankumar 32Years Male

ECG REPORT



P. Chaudhary
Dr. PIYUSH B. CHAUDHARI
M.D. Medicine
Reg. No. G-21518

HR : 72 bpm
P : 107 ms
PR : 136 ms
QRS : 100 ms
QT/QTc : 373/409 ms
P/QRS/T : 72/50/55 °
RV5/SV1 : 0.873/1.126 mV

Diagnosis Information:
Sinus Rhythm
Normal ECG

Report Confirmed by:

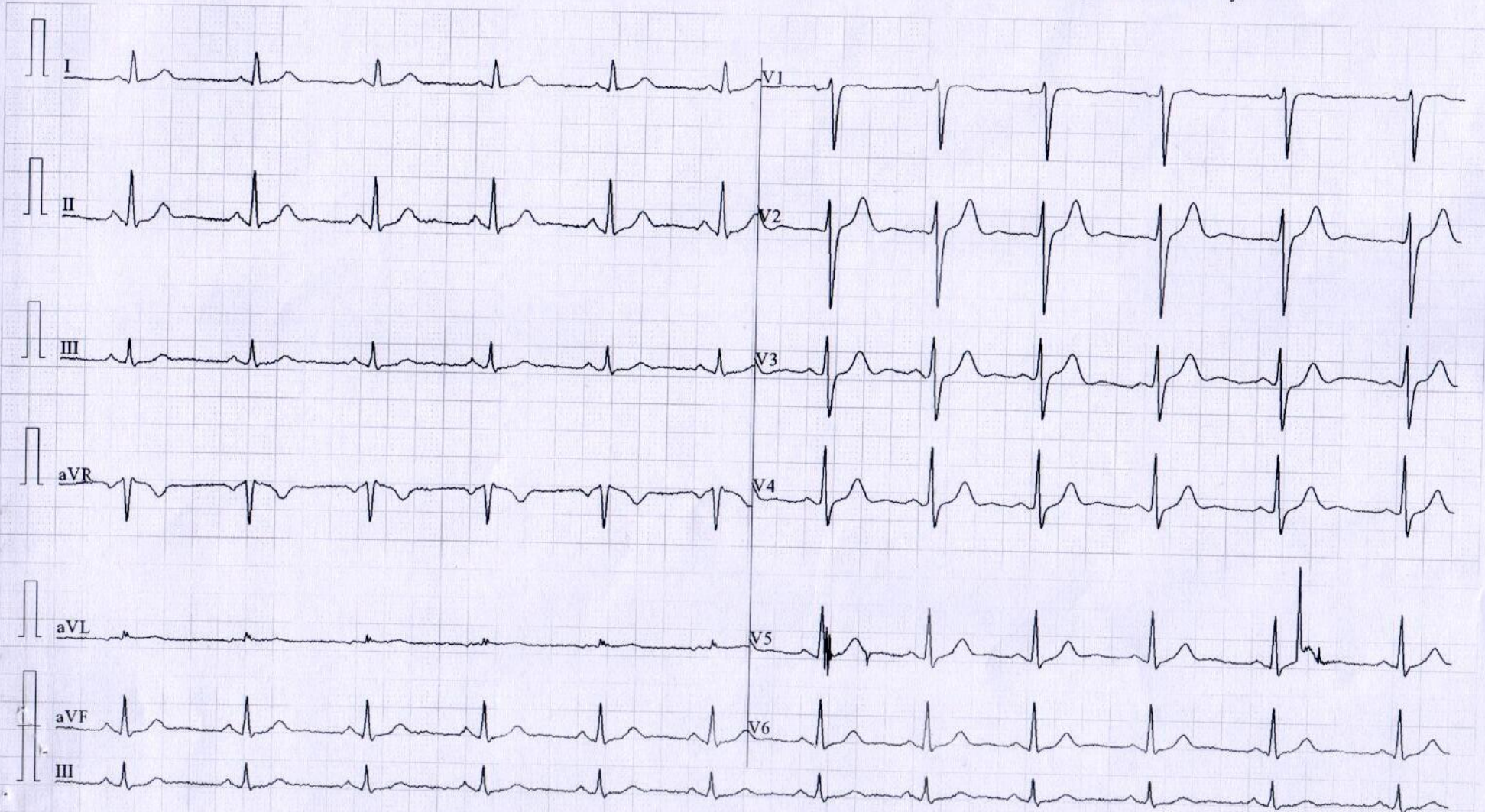

YASHFEEN IMAGING & RADIOLOGY DEPARTMENT

MANAGED BY :- YASHFEEN FOUNDATION

VIRAVAL, NAVSARI. 396 445. PHONE : (H) (02637) 235725

Website : www.yashfeenhospital.in E-mail : info@yashfeenhospital.in

Patient's Name:	PRANAVKUMAR I. PATEL	Age & Sex:	32Yrs/M
Ref. by Dr.	SELF	Date:	06-03-2024

X RAY CHEST (PA VIEW)

Both lung fields appear normal.

Both hila appear normal.

Both CP angles appear clear.

Cardiac size appears within normal limit.

Both domes of diaphragm appear normal.

Bony thoracic cage appears normal.

IMPRESSION:

- Normal X-ray chest (PA view).

Dr. DHARMESH DESAI
(M.D. Radiology)
Dr. Dharmesh Desai
Reg No. 45284
MD
YASHFEEN GROUP OF HOSPITAL



Please contact immediately for any typographical error.
This is only professional opinion, not a final diagnosis. Kindly correlate clinically. Not valid for medicolegal purpose.



YASHFEEN CARDIAC HOSPITAL™

MANAGED BY :- YASHFEEN FOUNDATION

VIRAVAL, NAVSARI. 396 445. PHONE : (H) (02637) 235725

Website : www.yashfeenhospital.in E-mail : info@yashfeenhospital.in

(Stationary For Report Only)

(Regd. No. E / 1390 / Navsari)

2D ECHO CARDIOGRAPHY COLOUR DOPPLER REPORT

Patient Name & No	: Pranavkumar Ishvarbhai Patel CH23049669	Age/Sex	UHID :	: 5607
Doctor	: Mohil Nagad	32/ M	No :	: 7321
Referred By	:		Date :	: 06/03/2024

M-Mode findings

LVIDd : 42mm
 LVIDs : 29mm
 IVSd : 10mm
 PWd : 09mm
 EF : 60%
 Aorta : 22mm
 LA : 32mm

2D Imaging

Aortic Valve : Trileaflet, Normal
 Mitral Valve : Thin, Pliable, Normal Mobility, Normal function
 Tricuspid Valve : Normal,
 Pulmonary Valve : Normal

=> : All cardiac chambers are normal sized.
 => : All cardiac valves are normal.
 => : No regional wall motion abnormality.
 => : Normal LV systolic function.
 => : Normal LV diastolic function.
 => : IAS/IVS intact.
 => : No obvious clots/ vegetations/ or effusion.
 => : IVC Normal size.

Doppler Findings

=> : No MS/MR, No TS/TR, No AS/AR & No PS/PR
 Mitral inflow Pattern : E > A
 Tissue Doppler Findings : E' > A'

Impression : Normal LVEF: 60%, No RWMA.

Report Prepared By



DR. MOHIL NAGAD

M.D. Medicine, D.M. Cardiology
 Senior Consultant-Interventional Cardiology
 Report Checked By
 Reg. No. Mohil Sheikh
 YASHFEEN HOSPITAL, NAVSARI
 Non-Invasive Cardiologist

Designed By : Sarita Infotech Pvt. Ltd., Navsari

YASHFEEN CARDIAC HOSPITAL

EYE DEPARTMENT

Chief Complaint :

Rambhadr Chaley

Medical History : ~~DM / HT / Asthama / Allergy / Heart / Thyroid / TB / Anticoagulants~~

Family History :

Ocular History :

Ear Trauma :

Visual Acuity :

*6/6
6/6*

NAME

06_MAR_2024 PM 12:30
NO. 0054
SN: 4771998

REF. DATA

VD: 12.00 CYL: MIX
<R> S C A
- 0.50 - 0.25 166
- 0.25 - 0.25 165
- 0.25 - 0.25 165
- 0.25 - 0.25 165
S. E. - 0.50
<L> S C A
- 0.25 - 0.25 9
- 0.25 - 0.25 9
- 0.25 - 0.50 11
- 0.25 - 0.25 9
S. E. - 0.50

PD: 73.0

REF. DATA

	RIGHT EYE (PH.....)				LEFT EYE (PH.....)			
	Sph.	Cyl.	Axis	V/A	Sph.	Cyl.	Axis	V/A
Distance	<i>Plc</i>			<i>6/6</i>	<i>Plc</i>			<i>6/6</i>
Near	<i>+</i>			<i>pl</i>				<i>pl</i>

Constant/Distance/Reading/Bi-Focal/Progressive/Separate Glasses

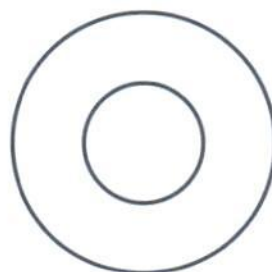
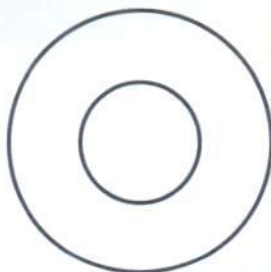

*Adv
Reg. Reg. Adv.
1 year*

*mon
Adv. as per D. Chaley*

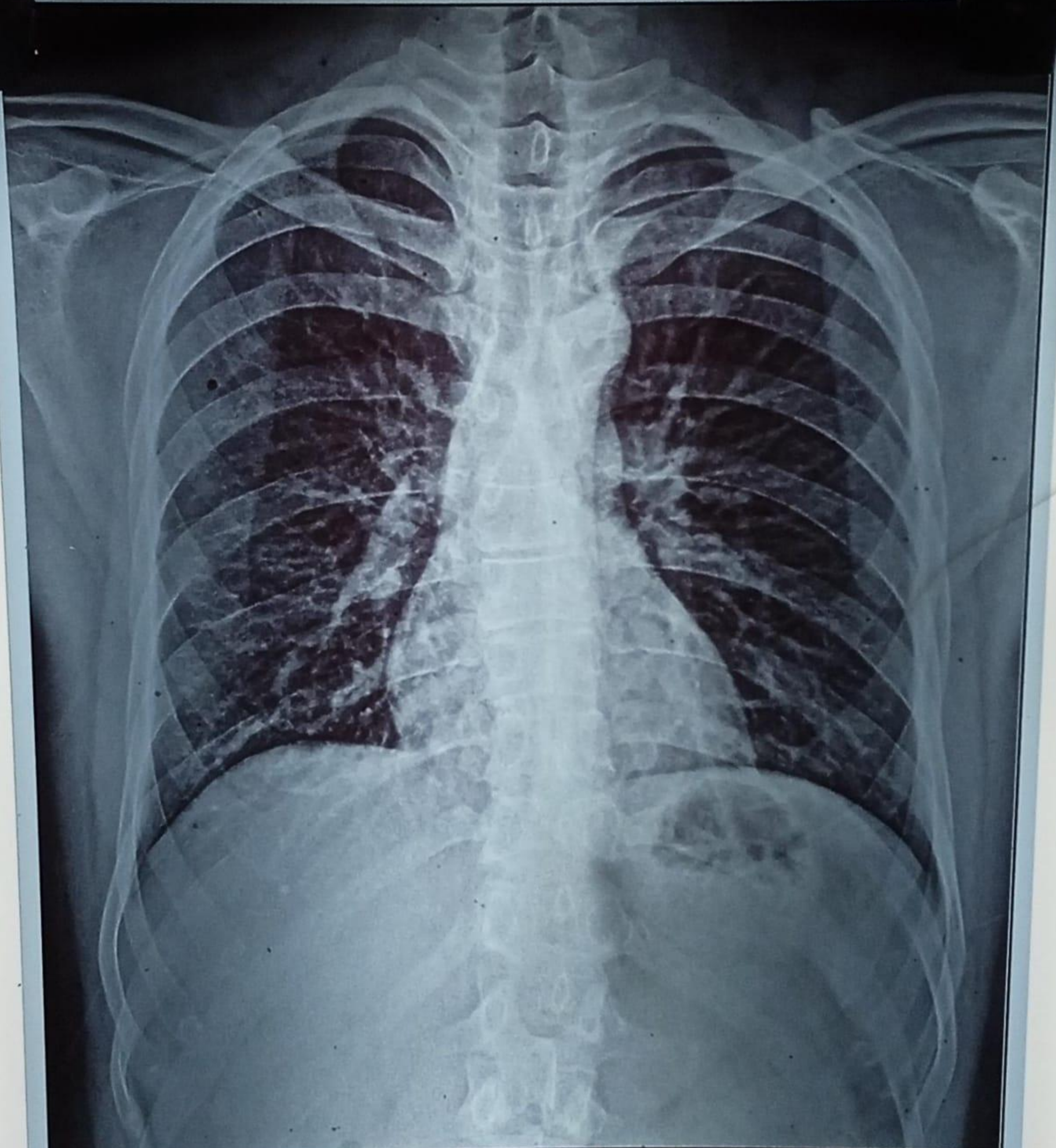

3049669 PRANAVKUMAR I PATEL 32Y 060324156 ChestErect PA 06/03/2024
YASHFEEN GROUP OF HOSPITALS NAVSARI PH:9924047789