



NABL & ISO 9001 : 2008 Certified  
Wellness . Diagnostics  
A Unit of Gian Life Care Limited



7/216 (6), Swaroop Nagar  
(In Front of L.L.R. Hospital), Kanpur  
Mob. : 8808051576  
E-mail : reportsgpx@gmail.com  
arunguptagpx@gmail.com

Gian Pathology and X-Ray

Pathology . Radiology

Gian Life Line - Health Checkup

Lab No. :	<b>012403090046</b>	Reg No/BarcodeNo :	728392/01604473
Patient Name :	<b>Mrs.KAMINI SINGH</b>	Reg. Date :	09/Mar/2024 10:36AM
Age/Sex :	50 Y / Female	Sample Taken Date :	09/Mar/2024 12:29PM
Client Code/Name :	<b>MEDIWHEEL FULL BODY CHECKUP</b>	Report Date :	09/Mar/2024 12:30PM
Referred By Doctor :	<b>Dr. BANK OF BARODA</b>		

**BIOCHEMISTRY**

**MEDIWHEEL FEMALE ABOVE 40**

Test Name	Result	Unit	Biological Ref.Interval
<b>Blood Sugar (Fasting)</b>			
Blood Sugar Fasting Hexokinase	83	mg/dl	70 - 100
<b>Sample Type:Plasma</b>			
<b>Blood Sugar (PP)</b>			
Blood Sugar PP (2 Hr.) Hexokinase	112	mg/dL	70 - 140
<b>Sample Type:Plasma</b>			
<b>GAMMA GT/GGT</b>			
GAMMA GT / GGT	10.78	IU/l	9 - 36
<b>*Not in NABL Scope*</b>			
<b>Sample Type:Serum</b>			
<b>BUN / BLOOD UREA NITROGEN</b>			
BLOOD UREA NITROGEN Urease	10	mg/dl	9.8 - 20.1
<b>Sample Type:Serum</b>			
<b>CREATININE SERUM</b>			
CREATININE, Serum Kinetic Alkaline Picrate	0.54	mg/dl	0.50 - 1.20
<b>Sample Type:Serum</b>			
<b>URIC ACID</b>			
URIC ACID, Serum Uricase	7.2	mg/dl	2.5 - 6.2
<b>Sample Type:Serum</b>			



*A Gupta*

**Dr. Arun Kumar Gupta**  
M.D. Chief Pathologist  
(Reg No. 34930)





NABL & ISO 9001 : 2008 Certified  
Wellness . Diagnostics  
A Unit of Gian Life Care Limited



7/216 (6), Swaroop Nagar  
(In Front of L.L.R. Hospital), Kanpur  
Mob. : 8808051576  
E-mail : reportsgpx@gmail.com  
arunguptagpx@gmail.com

Gian Pathology and X-Ray

Pathology . Radiology

Gian Life Line - Health Checkup

Lab No.	: 012403090046	Reg No/BarcodeNo	: 728392/01604473
Patient Name	: Mrs.KAMINI SINGH	Reg. Date	: 09/Mar/2024 10:36AM
Age/Sex	: 50 Y / Female	Sample Taken Date	: 09/Mar/2024 12:29PM
Client Code/Name	: MEDIWHEEL FULL BODY CHECKUP	Report Date	: 09/Mar/2024 12:30PM
Referred By Doctor	: Dr. BANK OF BARODA		

BIOCHEMISTRY

MEDIWHEEL FEMALE ABOVE 40

Test Name	Result	Unit	Biological Ref.Interval
<b>LFT/LIVER FUNCTION TESTS</b>			
BILIRUBIN TOTAL Diazonium Salt	0.63	mg/dl	0.10 - 1.20
BILIRUBIN DIRECT Diazo Reaction	0.27	mg/dl	0.0 - 0.5
BILIRUBIN INDIRECT Calculated	0.36	mg/dl	0.10 - 1.1
SGOT /AST Enzymatic (NADH(Without P-5-P))	22	U/L	5 - 34
SGPT /ALT Enzymatic (NADH(Without P-5-P))	26	U/L	0.0 - 55
Alk. Phosphatase, Serum PNPP AMP Kinetic	87	U/L	40 - 150
PROTEIN TOTAL Biuret	7.7	g/dl	6.4 - 8.3
ALBUMIN BCG	4.3	g/dl	3.5 - 5.0
GLOBULIN Calculated	3.4	g/dl	2.3 - 3.5
A/G RATIO Calculated	1.26	Ratio	1.5 - 2.5

Sample Type:Serum



*A Gupta*

Dr. Arun Kumar Gupta  
M.D. Chief Pathologist  
(Reg No. 34930)





NABL & ISO 9001 : 2008 Certified  
Wellness . Diagnostics  
A Unit of Gian Life Care Limited



7/216 (6), Swaroop Nagar  
(In Front of L.L.R. Hospital), Kanpur  
Mob. : 8808051576  
E-mail : reportsgpx@gmail.com  
arunguptagpx@gmail.com

Gian Pathology and X-Ray

Pathology . Radiology

Gian Life Line - Health Checkup

Lab No.	: 012403090046	Reg No/BarcodeNo	: 728392/01604473
Patient Name	: Mrs.KAMINI SINGH	Reg. Date	: 09/Mar/2024 10:36AM
Age/Sex	: 50 Y / Female	Sample Taken Date	: 09/Mar/2024 12:29PM
Client Code/Name	: MEDIWHEEL FULL BODY CHECKUP	Report Date	: 09/Mar/2024 12:30PM
Referred By Doctor	: Dr. BANK OF BARODA		

**BIOCHEMISTRY**

**MEDIWHEEL FEMALE ABOVE 40**

Test Name	Result	Unit	Biological Ref.Interval
<b>Lipid Profile</b>			
CHOLESTEROL TOTAL Enzymetic	163	mg/dl	Desirable: <200 Boderline High: 200 – 239 High : ≥240
TRIGLYCERIDES GPO	58	mg/dl	Normal <150 Boderline High: 150 – 199 High : 200 – 499 Very High: ≥500
HDL CHOLESTEROL Accelerator Selective Detergent	54	mg/dl	40 - 60
LDL CHOLESTEROL Calculated	97.4	mg/dl	100 - 130
VLDL CALCULATED Calculated	11.6	mg/dl	13 - 36
CHOL/ HDL RATIO Calculated	3.02	Ratio	Less than 4.0
LDL / HDL RATIO	1.8		3.3 - 4.4 (Low Risk) 4.4-7.1 (Average Risk) 7.1-11.0 (Moderate Risk)

**Ratio of LDL to HDL**

Risk	Men	Women
Very low (1/2 average)	1	1.5
Average risk	3.6	3.2
Moderate risk (2x average)	6.3	5.0
High risk (3x risk)	8	6.1

**HDL** levels have an inverse relationship with coronary heart disease. The ability of **HDL** to predict the development of coronary atherosclerosis has been estimated to be four times greater than **LDL** and eight times greater than **TC**. Treatment is recommended for those with a **HDL** level below 40 mg/dL. An **HDL** of 60 mg/dL is considered protection against heart disease.

**Preparation:**

Blood should be collected after a 12-hour fast (no food or drink, except water). For the most accurate results, wait at least 2 months after a heart attack, surgery, infection, injury or pregnancy to check Lipid Profile.

**Sample Type:Serum**



*A Gupta*

**Dr. Arun Kumar Gupta**  
M.D. Chief Pathologist  
(Reg No. 34930)



NABL & ISO 9001 : 2008 Certified  
**Wellness . Diagnostics**  
 A Unit of Gian Life Care Limited



7/216 (6), Swaroop Nagar  
 (In Front of L.L.R. Hospital), Kanpur  
 Mob. : 8808051576  
 E-mail : reportsgpx@gmail.com  
 arunguptagpx@gmail.com

Gian Pathology and X-Ray

Pathology . Radiology

Gian Life Line - Health Checkup

Lab No.	: 012403090046	Reg No/BarcodeNo	: 728392/01604473
Patient Name	: Mrs.KAMINI SINGH	Reg. Date	: 09/Mar/2024 10:36AM
Age/Sex	: 50 Y / Female	Sample Taken Date	: 09/Mar/2024 12:29PM
Client Code/Name	: <b>MEDIWHEEL FULL BODY CHECKUP</b>	Report Date	: 09/Mar/2024 12:30PM
Referred By Doctor	: Dr. BANK OF BARODA		

**BIOCHEMISTRY**

**MEDIWHEEL FEMALE ABOVE 40**

Test Name	Result	Unit	Biological Ref.Interval
<b>BUN/CREATININE RATIO</b>			
BLOOD UREA NITROGEN Urease	10	mg/dl	9.8 - 20.1
CREATININE, Serum Kinetic Alkaline Picrate	0.54	mg/dl	0.50 - 1.20
Ratio	18.52	mg/dl	5 - 20

Sample Type:Serum



*A Gupta*

**Dr. Arun Kumar Gupta**  
 M.D. Chief Pathologist  
 (Reg No. 34930)





NABL & ISO 9001 : 2008 Certified  
Wellness . Diagnostics  
A Unit of Gian Life Care Limited



7/216 (6), Swaroop Nagar  
(In Front of L.L.R. Hospital), Kanpur  
Mob. : 8808051576  
E-mail : reportsgpx@gmail.com  
arunguptagpx@gmail.com

Gian Pathology and X-Ray

Pathology . Radiology

Gian Life Line - Health Checkup

Lab No.	: 012403090046	Reg No/BarcodeNo	: 728392/01604473
Patient Name	: Mrs.KAMINI SINGH	Reg. Date	: 09/Mar/2024 10:36AM
Age/Sex	: 50 Y / Female	Sample Taken Date	: 09/Mar/2024 04:14PM
Client Code/Name	: MEDIWHEEL FULL BODY CHECKUP	Report Date	: 09/Mar/2024 05:15PM
Referred By Doctor	: Dr. BANK OF BARODA		

CLINICAL PATHOLOGY

MEDIWHEEL FEMALE ABOVE 40

Test Name	Result	Unit	Biological Ref.Interval
-----------	--------	------	-------------------------

MEDIWHEEL FEMALE ABOVE 40

**URINE SUGAR (F)**

URINE SUGAR (F) NIL

(\*Not in NABL Scope\*)

**URINE ROUTINE EXAMINATION**

**Method -Dipstick And Microscopy**

**PHYSICAL EXAMINATION**

COLOUR	STRAW		
SPECIFIC GRAVITY (Based on pka change)	1.020		1.001 - 1.030
pH ( methylred/Bromothymol blue method )	6.0		4.6 - 8.0
TURBIDITY	ABSENT		
Deposit (UR)	PRESENT		

**Chemical**

PROTEIN Dipstick/Tetra bromophenol blue/ Heat & Acid Test method).	NIL		Nil
GLUCOSE (Oxidase Peroxidase method)	NIL		Nil
KETONE (Nitroprusside Method)	NEGATIVE		Nil
BILL PIGMENT (Diazo Method)	NEGATIVE		Negative
UROBILINOGEN (Ehrlich reaction)	NEGATIVE		Normal
Nitrite (Based on presence of bacteria )	NEGATIVE		Negative
Leucocyte Esterase (Esterase Diazonium Method)	NEGATIVE		Negative
BLOOD	ABSENT		Negative

**After Centrifugation at 2500 R.P.M. For 5 Minutes**

**MICROSCOPIC EXAMINATION**

RBC (Microscopic)	NIL	per HPF	
PUS CELLS (Microscopic)	4-6	Per HPF	0 - 5 WBC/hpf
EPITHELIAL CELLS (Microscopic)	20-30	Per HPF	
CASTS (Microscopic)	NIL	Per LPF	
CRYSTALS (Microscopic)	NIL		
Amorphous Material (Microscopic)	Nil		Nil
BACTERIA (Microscopic)	NIL	Per HPF	0-0



*A Gupta*

Dr. Arun Kumar Gupta  
M.D. Chief Pathologist  
(Reg No. 34930)



NABL & ISO 9001 : 2008 Certified  
**Wellness . Diagnostics**  
 A Unit of Gian Life Care Limited



7/216 (6), Swaroop Nagar  
 (In Front of L.L.R. Hospital), Kanpur  
 Mob. : 8808051576  
 E-mail : reportsgpx@gmail.com  
 arunguptagpx@gmail.com

Gian Pathology and X-Ray

Pathology . Radiology

Gian Life Line - Health Checkup

Lab No.	: 012403090046	Reg No/BarcodeNo	: 728392/01604473
Patient Name	: Mrs.KAMINI SINGH	Reg. Date	: 09/Mar/2024 10:36AM
Age/Sex	: 50 Y / Female	Sample Taken Date	: 09/Mar/2024 04:14PM
Client Code/Name	: MEDIWHEEL FULL BODY CHECKUP	Report Date	: 09/Mar/2024 05:15PM
Referred By Doctor	: Dr. BANK OF BARODA		

**CLINICAL PATHOLOGY**

**MEDIWHEEL FEMALE ABOVE 40**

Test Name	Result	Unit	Biological Ref.Interval
<b>URINE SUGAR (PP)</b>			
URINE SUGAR (PP)	NIL		

(\*Not in NABL Scope\*)



*A Gupta*

**Dr. Arun Kumar Gupta**  
 M.D. Chief Pathologist  
 (Reg No. 34930)





NABL & ISO 9001 : 2008 Certified  
**Wellness . Diagnostics**  
 A Unit of Gian Life Care Limited



7/216 (6), Swaroop Nagar  
 (In Front of L.L.R. Hospital), Kanpur  
 Mob. : 8808051576  
 E-mail : reportsgpx@gmail.com  
 arunguptagpx@gmail.com

Gian Pathology and X-Ray

Pathology . Radiology

Gian Life Line - Health Checkup

Lab No.	: 012403090046	Reg No/BarcodeNo	: 728392/01604473
Patient Name	: Mrs.KAMINI SINGH	Reg. Date	: 09/Mar/2024 10:36AM
Age/Sex	: 50 Y / Female	Sample Taken Date	: 09/Mar/2024 02:29PM
Client Code/Name	: MEDIWHEEL FULL BODY CHECKUP	Report Date	: 09/Mar/2024 06:43PM
Referred By Doctor	: Dr. BANK OF BARODA		

**CYTOLOGY**

MEDIWHEEL FEMALE ABOVE 40

MEDIWHEEL FEMALE ABOVE 40

**PAP SMEAR EXAMINATION(\*Not in NABL Scope\*)**

**Case number: C-199/24**

**Specimen: Pap smear**

**Gross description:**

52 smears were prepared and stained with Hematoxylin and Eosin.

**Microscopic description:**

Smears are adequately cellular and show scattered predominantly superficial squamous epithelial cells alongwith fewer intermediate and parabasal cells in a background of mild neutrophilic inflammation. There is no evidence of parasite, granuloma or malignancy.

**Impression: Negative for intraepithelial lesion or malignancy.**



*A Gupta*

**Dr. Arun Kumar Gupta**  
 M.D. Chief Pathologist  
 (Reg No. 34930)





NABL & ISO 9001 : 2008 Certified  
Wellness . Diagnostics  
A Unit of Gian Life Care Limited



7/216 (6), Swaroop Nagar  
(In Front of L.L.R. Hospital), Kanpur  
Mob. : 8808051576  
E-mail : reportsgpx@gmail.com  
arunguptagpx@gmail.com

Gian Pathology and X-Ray

Pathology . Radiology

Gian Life Line - Health Checkup

Lab No. :	<b>012403090046</b>	Reg No/BarcodeNo :	728392/01604473
Patient Name :	<b>Mrs.KAMINI SINGH</b>	Reg. Date :	09/Mar/2024 10:36AM
Age/Sex :	50 Y / Female	Sample Taken Date :	09/Mar/2024 11:03AM
Client Code/Name :	<b>MEDIWHEEL FULL BODY CHECKUP</b>	Report Date :	09/Mar/2024 11:21AM
Referred By Doctor :	<b>Dr. BANK OF BARODA</b>		

HAEMATOLOGY

MEDIWHEEL FEMALE ABOVE 40

Test Name	Result	Unit	Biological Ref.Interval
<b>MEDIWHEEL FEMALE ABOVE 40</b>			
<b>CBC / COMPLETE BLOOD COUNT</b>			
HEMOGLOBIN (Hb) Photometry Cyanide Free	12.10	g/dl	12.0 - 15.0
TLC Impedance	4500	/cumm	4000-10000
<b>DLC (%)</b>			
NEUTROPHIL DHSS/Microscopic	54	%	40-80
LYMPHOCYTE DHSS/Microscopic	37	%	24-44
EOSINOPHIL DHSS/Microscopic	5	%	01-06
MONOCYTE DHSS/Microscopic	4	%	3-6
Platelet Impedance/Microscopic	152	10 <sup>3</sup> /μL	140 - 440
RBC COUNT Impedance	4.20	10 <sup>6</sup> /μL	3.8 - 5.5
PCV (HCT) Numeric Integration	37.1	%	36-46
MCV Calculated	89	fL	83-91
MCH Calculated	29.1	pg	27-32
MCHC Calculated	32.7	g/dL	31.5-34.5
RDW-CV Calculated	13	%	11.6 - 14.0
MPV	10.4	fL	8 - 12
ABSOLUTE NEUTROPHIL COUNT DHSS/Calculated	2.43	10 <sup>3</sup> /μL	2.00-7.00
ABSOLUTE LYMPHOCYTE COUNT DHSS/Calculated	1.67	10 <sup>3</sup> /μL	1.0-3.0
ABSOLUTE MONOCYTE COUNT DHSS/Calculated	<b>0.18</b>	10 <sup>3</sup> /μL	0.020-1.0
ABSOLUTE EOSINOPHIL COUNT DHSS/Calculated	0.23	10 <sup>3</sup> /μL	0.02 - 0.50
N/L Ratio	1.46	Ratio	Normal: 1 - 3 Mildly High: 4 - 6 Moderately High: 7 - 9 Severly High: >9.0



*A Gupta*

Dr. Arun Kumar Gupta  
M.D. Chief Pathologist  
(Reg No. 34930)





NABL & ISO 9001 : 2008 Certified  
**Wellness . Diagnostics**  
 A Unit of Gian Life Care Limited



7/216 (6), Swaroop Nagar  
 (In Front of L.L.R. Hospital), Kanpur  
 Mob. : 8808051576  
 E-mail : reportsgpx@gmail.com  
 arunguptagpx@gmail.com

Gian Pathology and X-Ray

Pathology . Radiology

Gian Life Line - Health Checkup

Lab No.	: 012403090046	Reg No/BarcodeNo	: 728392/01604473
Patient Name	: Mrs.KAMINI SINGH	Reg. Date	: 09/Mar/2024 10:36AM
Age/Sex	: 50 Y / Female	Sample Taken Date	: 09/Mar/2024 11:03AM
Client Code/Name	: MEDIWHEEL FULL BODY CHECKUP	Report Date	: 09/Mar/2024 01:22PM
Referred By Doctor	: Dr. BANK OF BARODA		

**HAEMATOLOGY**

**MEDIWHEEL FEMALE ABOVE 40**

Test Name	Result	Unit	Biological Ref.Interval
-----------	--------	------	-------------------------

**MEDIWHEEL FEMALE ABOVE 40**

**ESR WESTERGREN (Automated)**

ESR WESTERGREN ( Automated) WESTERGREN	14	mm	0 - 14
-------------------------------------------	----	----	--------

**\*Not in NABL Scope\***

Sample Type:EDTA Blood

**ABO Rh / BLOOD GROUP Tube Agglutination (FORWARD & REVERSE Method)**

**BLOOD GROUP / ABO-RH**

ABO Reverse & Forward	O		-
Rh Reverse & Forward	POSITIVE		-

Sample Type:EDTA Blood



*A Gupta*

**Dr. Arun Kumar Gupta**  
 M.D. Chief Pathologist  
 (Reg No. 34930)





NABL & ISO 9001 : 2008 Certified  
Wellness . Diagnostics  
A Unit of Gian Life Care Limited



7/216 (6), Swaroop Nagar  
(In Front of L.L.R. Hospital), Kanpur  
Mob. : 8808051576  
E-mail : reportsgpx@gmail.com  
arunguptagpx@gmail.com

Gian Pathology and X-Ray

Pathology . Radiology

Gian Life Line - Health Checkup

Lab No. : 012403090046 Reg No/BarcodeNo : 728392/01604473  
Patient Name : Mrs.KAMINI SINGH Reg. Date : 09/Mar/2024 10:36AM  
Age/Sex : 50 Y / Female Sample Taken Date : 09/Mar/2024 11:03AM  
Client Code/Name : MEDIWHEEL FULL BODY Report Date : 09/Mar/2024 01:22PM  
Referred By Doctor : Dr. BANK OF BARODA

HAEMATOLOGY

MEDIWHEEL FEMALE ABOVE 40

Test Name	Result	Unit	Biological Ref.Interval
<b>HbA1C/GLYCATED HEMOGLOBIN/GHB</b>			
HBA1C/GLYCATED HEMOGLOBIN	4.9	%	
Average of Glucose Level	93.93	mg/dl	

Test is done by HPLC method (Gold Standard) D-10 Analyzer.

Expected Values :-

Test	Normal Range	
HbA1c	Non Diabetic:	4.0% - 6.0%
	Good Control:	6.1% - 8.0%
	Poor Control:	8.1% - 9.0 %
	Unsatisfactory:	> 9 %

To convert an A1c to the new average mean blood glucose, use this formula:  
eAG(mg/dl) = (28.7 X HbA1c) - 46.7

\*Not in NABL Scope\*

Sample Type:EDTA Blood



*A Gupta*

Dr. Arun Kumar Gupta  
M.D. Chief Pathologist  
(Reg No. 34930)



NABL & ISO 9001 : 2008 Certified  
**Wellness . Diagnostics**  
 A Unit of Gian Life Care Limited



7/216 (6), Swaroop Nagar  
 (In Front of L.L.R. Hospital), Kanpur  
 Mob. : 8808051576  
 E-mail : reportsgpx@gmail.com  
 arunguptagpx@gmail.com

Gian Pathology and X-Ray

Pathology . Radiology

Gian Life Line - Health Checkup

Lab No.	: 012403090046	Reg No/BarcodeNo	: 728392/01604473
Patient Name	: Mrs.KAMINI SINGH	Reg. Date	: 09/Mar/2024 10:36AM
Age/Sex	: 50 Y / Female	Sample Taken Date	: 09/Mar/2024 11:23AM
Client Code/Name	: MEDIWHEEL FULL BODY CHECKUP	Report Date	: 09/Mar/2024 12:41PM
Referred By Doctor	: Dr. BANK OF BARODA		

**IMMUNOASSAY**

**MEDIWHEEL FEMALE ABOVE 40**

Test Name	Result	Unit	Biological Ref.Interval
-----------	--------	------	-------------------------

**MEDIWHEEL FEMALE ABOVE 40**

**T3 / TRIDOTHYRONINE TOTAL**

T3 TOTAL CMIA	1.00	ng/mL	0.35 - 1.93
------------------	------	-------	-------------

Sample Type:Serum

**T4 / THYROXIN TOTAL**

T4 TOTAL CMIA	7.61	µg/dl	4.50 - 10.9
------------------	------	-------	-------------

*Increased levels are seen in graves disease cancer of thyroid as symptoms of hyperthyroidism.Low levels are seen in hypothyroidism whose symptoms are myoxyedema hashmito disease and pituitary disorders*



*A Gupta*

**Dr. Arun Kumar Gupta**  
 M.D. Chief Pathologist  
 (Reg No. 34930)





NABL & ISO 9001 : 2008 Certified  
**Wellness . Diagnostics**  
 A Unit of Gian Life Care Limited



7/216 (6), Swaroop Nagar  
 (In Front of L.L.R. Hospital), Kanpur  
 Mob. : 8808051576  
 E-mail : reportsgpx@gmail.com  
 arunguptagpx@gmail.com

Gian Pathology and X-Ray

Pathology . Radiology

Gian Life Line - Health Checkup

Lab No.	: 012403090046	Reg No/BarcodeNo	: 728392/01604473
Patient Name	: Mrs.KAMINI SINGH	Reg. Date	: 09/Mar/2024 10:36AM
Age/Sex	: 50 Y / Female	Sample Taken Date	: 09/Mar/2024 11:23AM
Client Code/Name	: MEDIWHEEL FULL BODY CHECKUP	Report Date	: 09/Mar/2024 12:41PM
Referred By Doctor	: Dr. BANK OF BARODA		

**IMMUNOASSAY**

**MEDIWHEEL FEMALE ABOVE 40**

Test Name	Result	Unit	Biological Ref.Interval
-----------	--------	------	-------------------------

**MEDIWHEEL FEMALE ABOVE 40**

**TSH (Thyroid Stimulating Hormone)**

TSH (ECLIA) CMIA	2.63	µIU/ml	0.35 - 5.50
---------------------	------	--------	-------------

**NOTE:**

Guidelines for interpretation of abnormal thyroid function test.

TSH	T4/FT4	T3/FT3	Interpretation
High	Normal Normal	Mild(subclinical)	Hypothyroidism.
High	Low	Low/Normal	Hypothyroidism
Low	Normal Normal	Mild (subclinical)	Hyperthyroidism.
Low	High/Normal	High/Normal	Hyperthyroidism
Low	Low/Normal	Low/Normal	Rare pituitary(secondary)Hypothyroidism

Sample Type:Serum



*A Gupta*

**Dr. Arun Kumar Gupta**  
 M.D. Chief Pathologist  
 (Reg No. 34930)



NABL & ISO 9001 : 2008 Certified  
**Wellness . Diagnostics**  
 A Unit of Gian Life Care Limited



7/216 (6), Swaroop Nagar  
 (In Front of L.L.R. Hospital), Kanpur  
 Mob. : 8808051576  
 E-mail : reportsgpx@gmail.com  
 arunguptagpx@gmail.com

Gian Pathology and X-Ray

Pathology . Radiology

Gian Life Line - Health Checkup

Lab No.	: 012403090046	Reg No/BarcodeNo	: 728392/01604473
Patient Name	: Mrs.KAMINI SINGH	Reg. Date	: 09/Mar/2024 10:36AM
Age/Sex	: 50 Y / Female	Sample Taken Date	: 09/Mar/2024 10:36AM
Client Code/Name	: <b>MEDIWHEEL FULL BODY CHECKUP</b>	Report Date	: 09/Mar/2024 04:03PM
Referred By Doctor	: Dr. BANK OF BARODA		

**X-RAY**

**MEDIWHEEL FEMALE ABOVE 40**

**MEDIWHEEL FEMALE ABOVE 40**

**X RAY CHEST PA VIEW**

Diaphragms are normal.

C.P. angles are clear.

Cardiac shadow is normal.

Trachea is in midline.

**Hilar shadow are heavy.**

**Broncho-vascular markings are prominent ----- Bronchitis.**

No parenchymal lesion is seen.

**Advise :-** Correlate Clinically.

**DR. S. KHURANA**  
**M.B.B.S.,D.M.R.E.**

\*\*\* End Of Report \*\*\*







Stage	Time	Duration	Belt Speed (mph)	Elevation	METs	Rate	BP	RPP	PVC	Comments
Supine	00:58	0:01	00.0	00.0	01.0	80	120/84	096	00	
Standing	01:08	0:01	00.0	00.0	01.0	80	120/84	096	00	
HV	01:16	0:01	00.0	00.0	01.0	80	120/84	096	00	
ExStart	01:22	0:01	00.0	00.0	01.0	78	120/84	096	00	
PeakEx	04:14	2:52	01.7	10.0	04.6	151	130/88	196	00	
Recovery	05:13	1:00	00.0	00.0	04.6	118	126/86	190	00	
Recovery	05:51	1:37	00.0	00.0	04.6	93	122/84	143	00	

**Findings :**

Exercise Time : 02:53  
Max HR Attained : 151 bpm 89% of Target 170  
Max BP Attained : 130/88  
Max WorkLoad Attained : 4.6 Poor response to induced stress  
Max ST Dep Lead & Value : III & -2.4 mm  
Duke Treadmill Score : 08.9  
Test Objective : For Testing  
History : Nil  
Test End Reasons : Dyspnoea, Leg Fatigue

**Doctor : DR. KUSH KUMAR TYAGI D.M.**



**Report :**

Sample Name: Stress Test Graded Exercise Treadmill  
Description: .

INDICATIONS: R/O CAD.

PROCEDURE DONE: Graded exercise treadmill stress test.

STRESS ECG RESULTS:

LOW NORMAL FUNCTIONAL CAPACITY, ADEQUATE B.P. RESPONSE, THR 88% ACHIEVED,  
NO CHEST PAIN, DYSPNOEA WITHOUT SIGNIFICANT ST-T CHANGES DURING EXERCISE  
AND RECOVERY. NO ARRHYTHAEMIA.

\*\*\*\*\*

TEST IS NEGATIVE FOR STRESS INDUCED REVERSIBLE MYOCARDIAL ISCHEMIA  
FOR THIS MUCH OF WORK LOAD.

**Doctor : DR. KUSH KUMAR TYAGI D.M.**





291 (728392) / KAMINI SINGH / 50 Yrs / F

Date: 09-Mar-2024 03:13:59 PM METS: 1.0/ 80 bpm 47% of THR BP: 120/84 mmHg Raw ECG/ BLC On/ Notch On/ HF 0.05 Hz/LF 100 Hz

ExTime: 00:56 0.0 mph, 0.0%

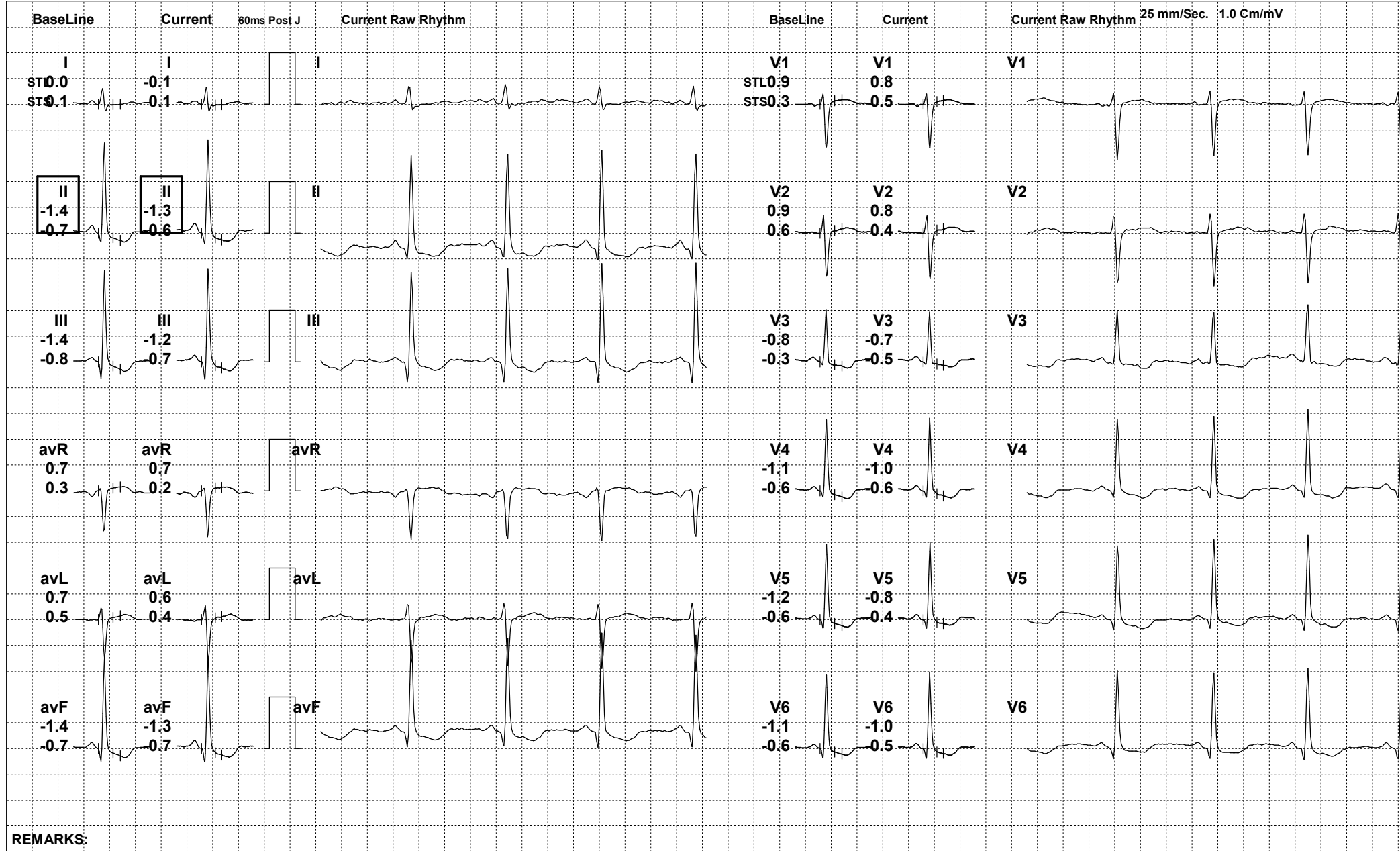

REMARKS:



291 (728392) / KAMINI SINGH / 50 Yrs / F

Date: 09-Mar-2024 03:13:59 PM METS: 1.0/ 80 bpm 47% of THR BP: 120/84 mmHg Raw ECG/ BLC On/ Notch On/ HF 0.05 Hz/LF 100 Hz

ExTime: 01:06 0.0 mph, 0.0%

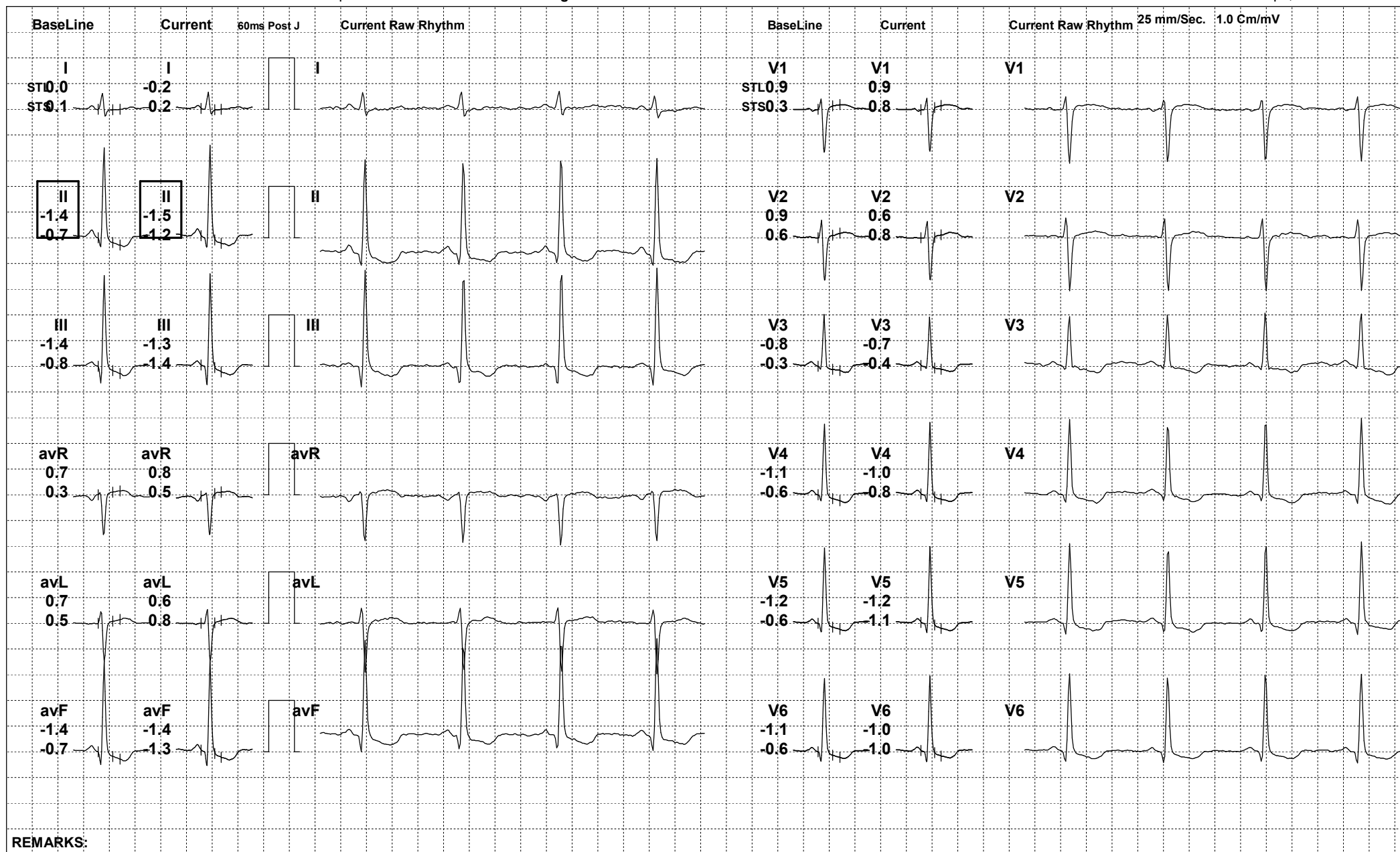

REMARKS:





291 (728392) / KAMINI SINGH / 50 Yrs / F

Date: 09-Mar-2024 03:13:59 PM METS: 1.0/ 80 bpm 47% of THR BP: 120/84 mmHg Raw ECG/ BLC On/ Notch On/ HF 0.05 Hz/LF 100 Hz

ExTime: 01:14 0.0 mph, 0.0%

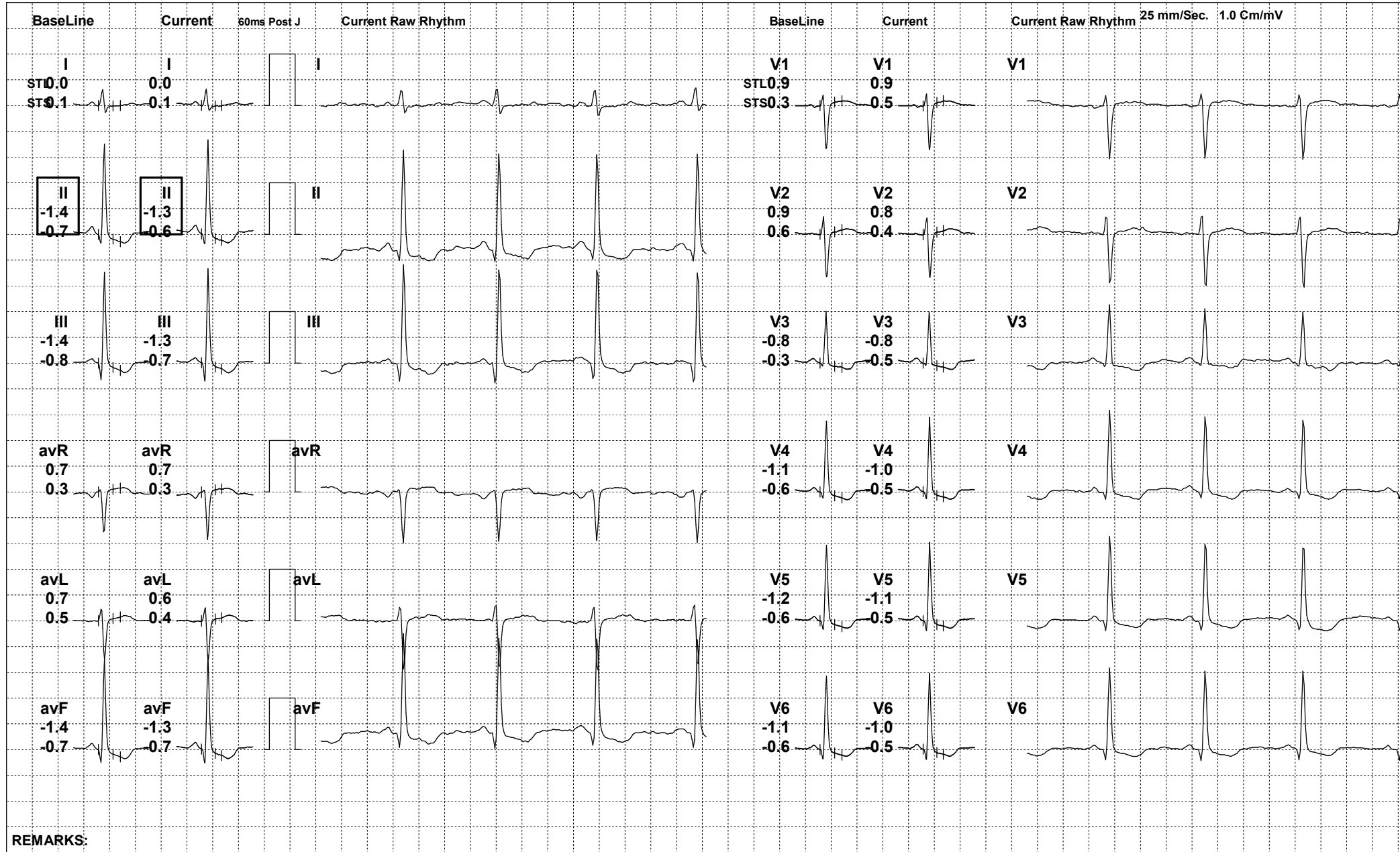

REMARKS:



291 (728392) / KAMINI SINGH / 50 Yrs / F

Date: 09-Mar-2024 03:13:59 PM METS: 1.0/ 78 bpm 45% of THR BP: 120/84 mmHg Raw ECG/ BLC On/ Notch On/ HF 0.05 Hz/LF 100 Hz

ExTime: 01:20 0.0 mph, 0.0%

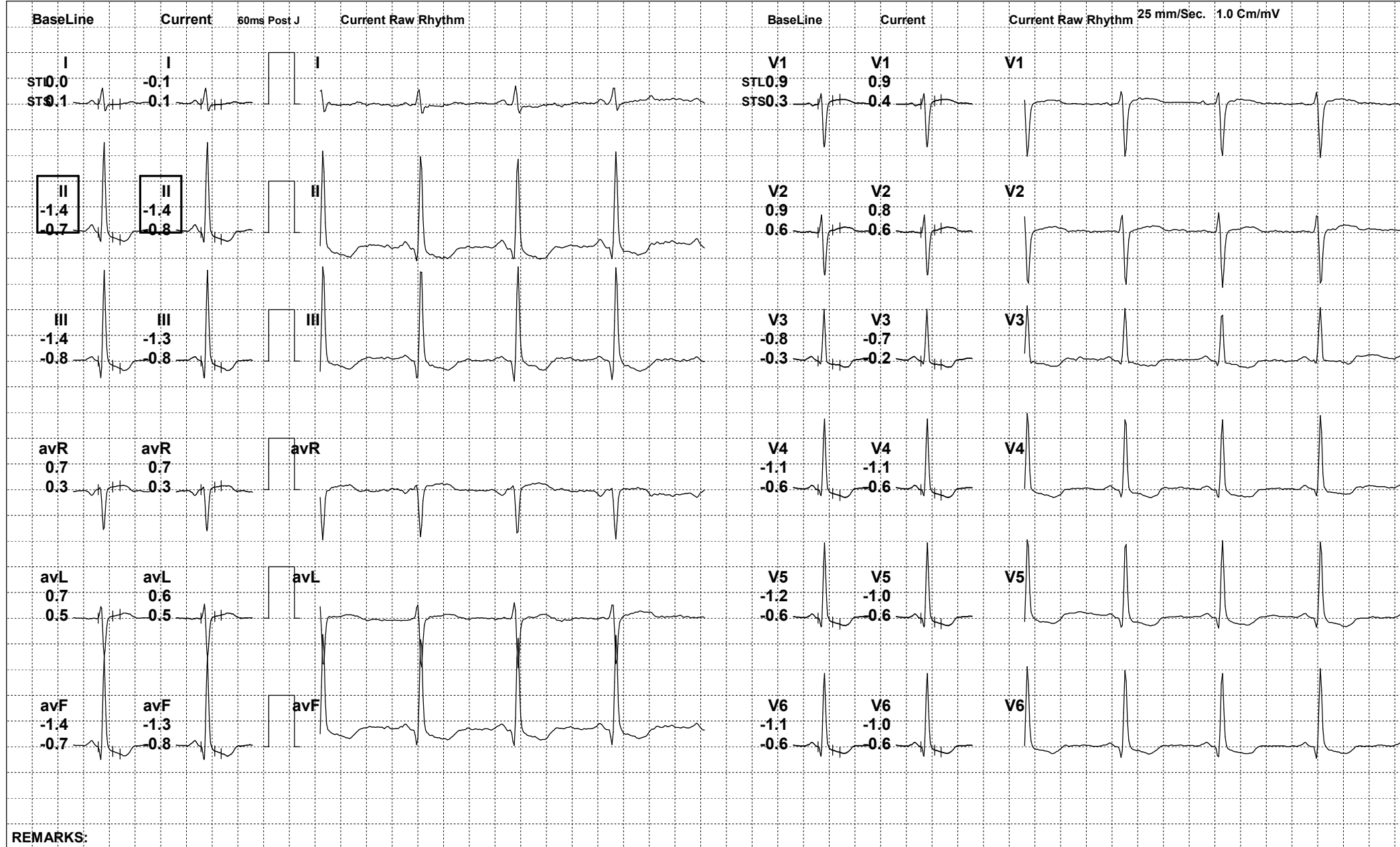





291 (728392) / KAMINI SINGH / 50 Yrs / F

Date: 09-Mar-2024 03:13:59 PM METS: 4.6/ 151 bpm 88% of THR BP: 130/88 mmHg Raw ECG/ BLC On/ Notch On/ HF 0.05 Hz/LF 100 Hz

ExTime: 02:52 1.7 mph, 10.0%

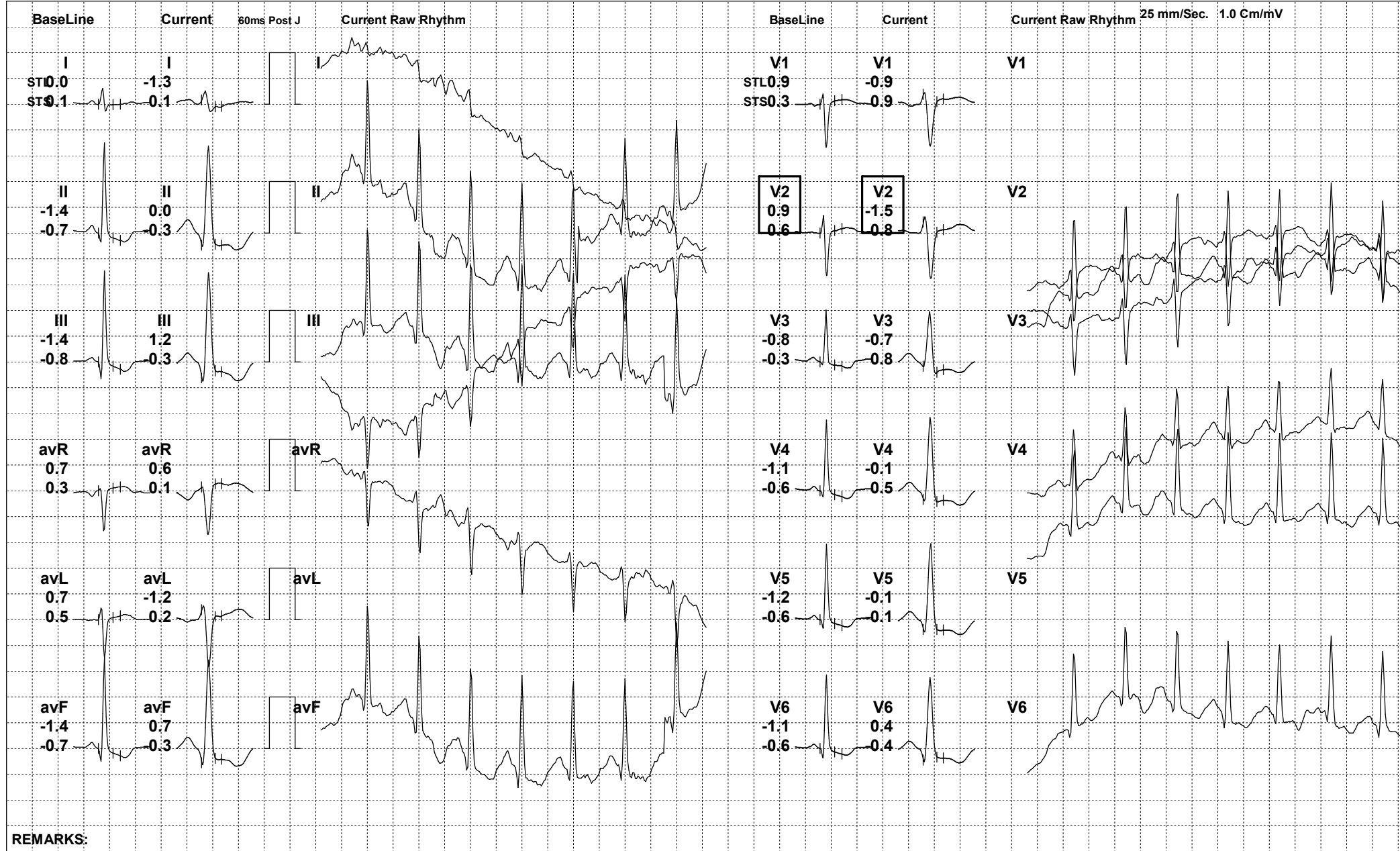



291 (728392) / KAMINI SINGH / 50 Yrs / F

Date: 09-Mar-2024 03:13:59 PM METS: 4.6/ 118 bpm 69% of THR BP: 126/86 mmHg Raw ECG/ BLC On/ Notch On/ HF 0.05 Hz/LF 100 Hz

ExTime: 02:53 0.0 mph, 0.0%

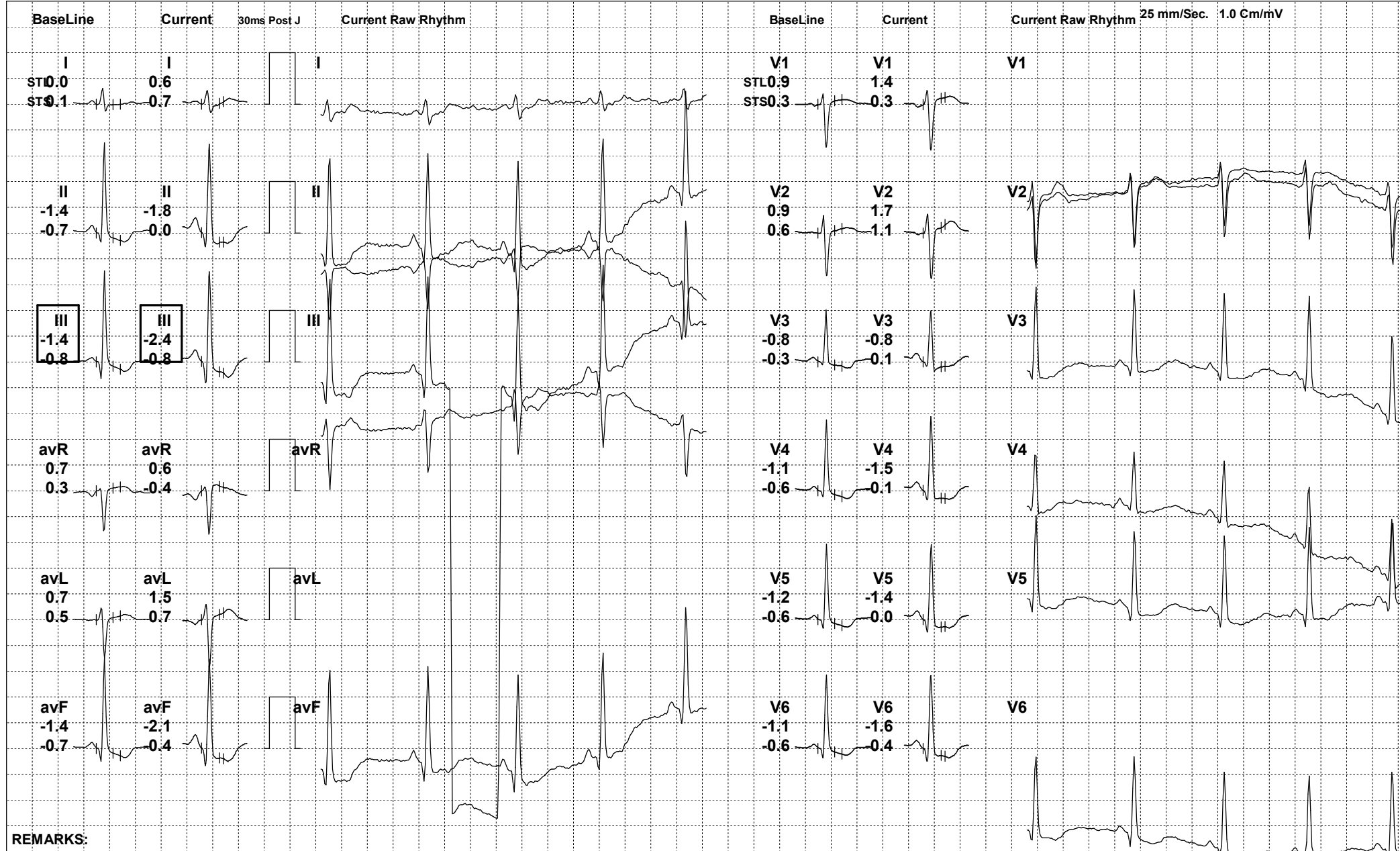

REMARKS:





291 (728392) / KAMINI SINGH / 50 Yrs / F

Date: 09-Mar-2024 03:13:59 PM METS: 4.6/ 93 bpm 54% of THR BP: 122/84 mmHg Raw ECG/ BLC On/ Notch On/ HF 0.05 Hz/LF 100 Hz

ExTime: 02:53 0.0 mph, 0.0%

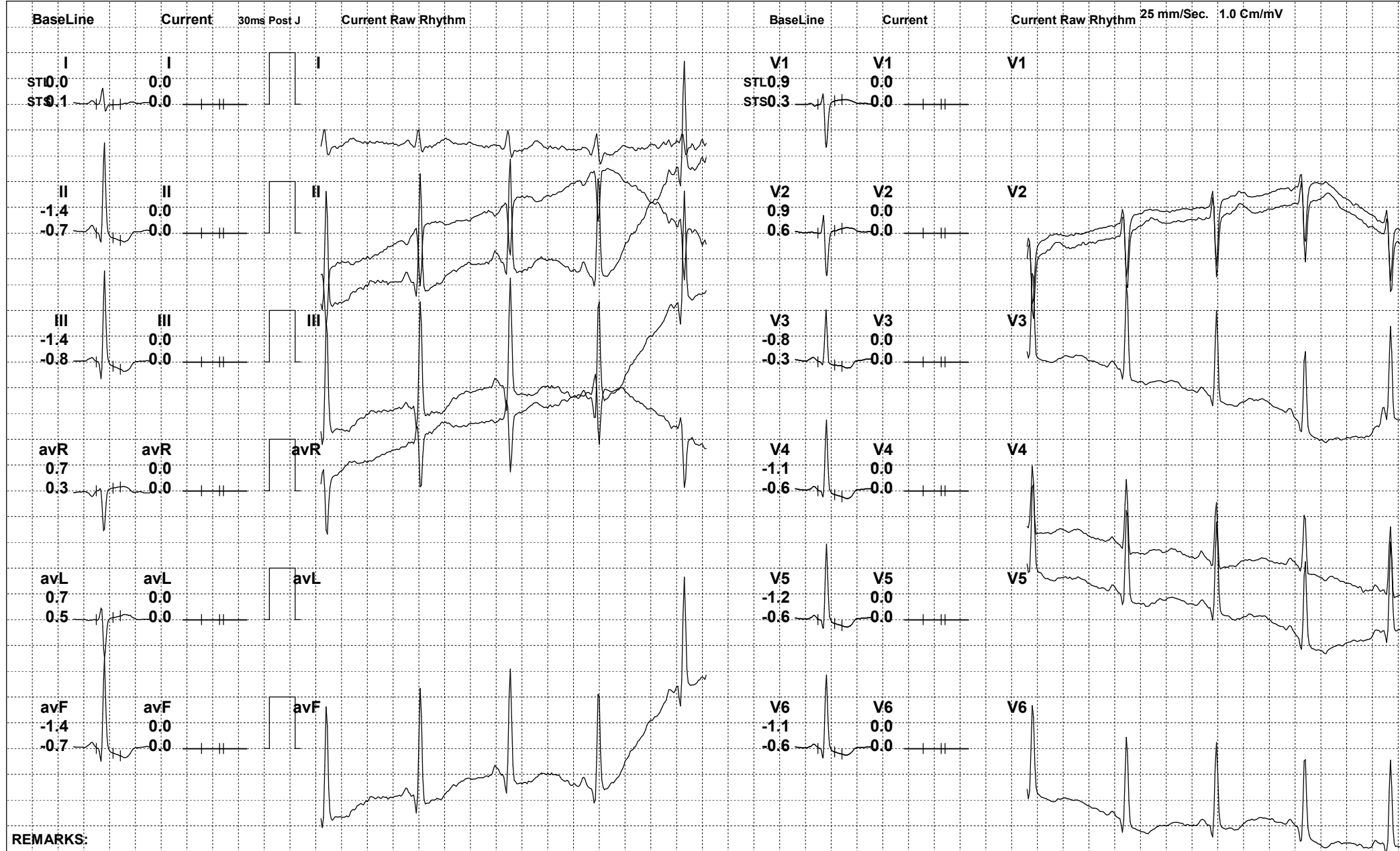

REMARKS:



291 (728392) / KAMINI SINGH / 50 Yrs / F

Date: 09-Mar-2024 03:13:59 PM

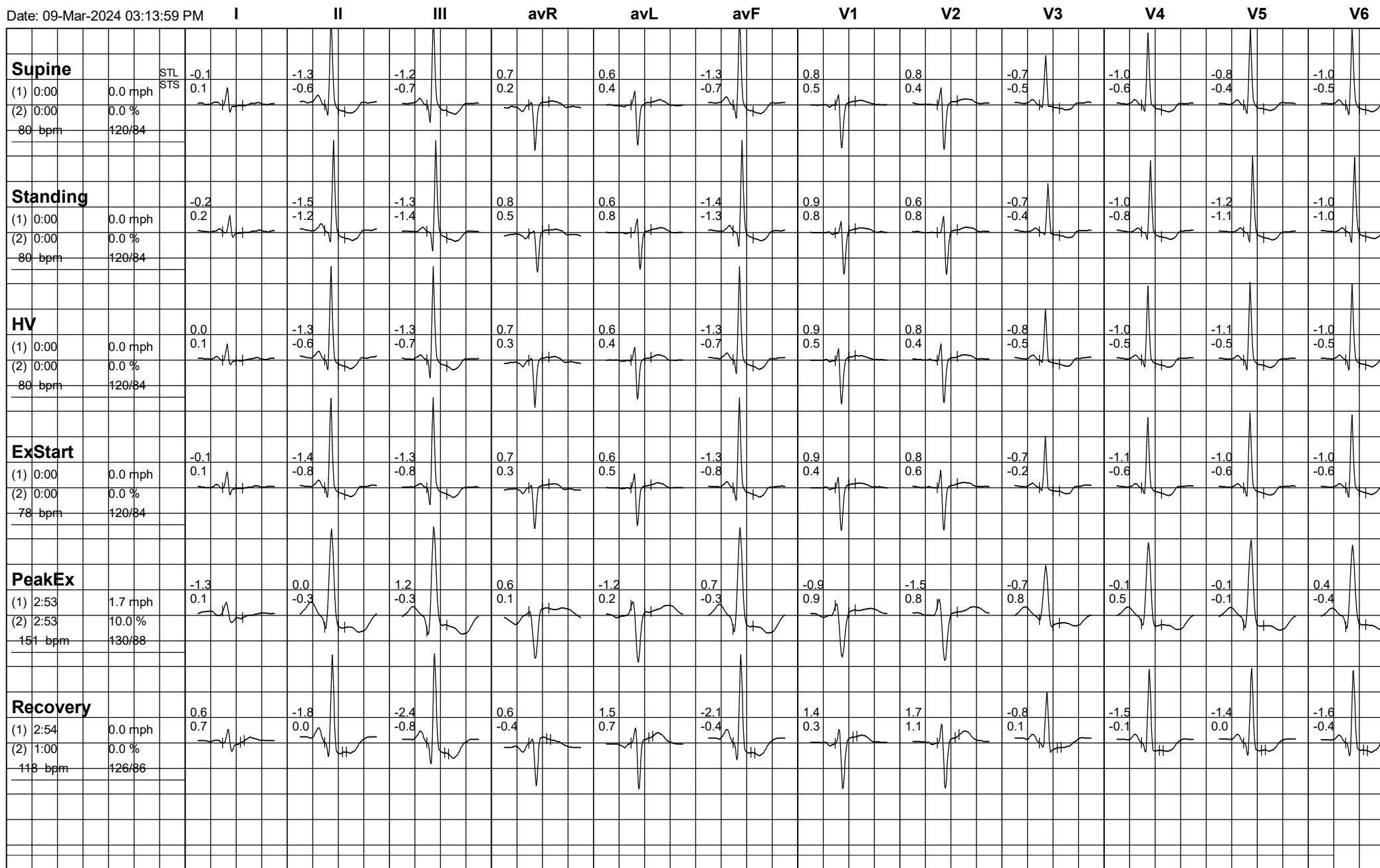





291 (728392) / KAMINI SINGH / 50 Yrs / F

Date: 09-Mar-2024 03:13:59 PM

I II III avR avL avF V1 V2 V3 V4 V5 V6

	I	II	III	avR	avL	avF	V1	V2	V3	V4	V5	V6
<b>Recovery</b>	0.0	0.0	0.0	0.0	0.0	0.0	0.0	0.0	0.0	0.0	0.0	0.0
(1) 2:54 0.0 mph	0.0	0.0	0.0	0.0	0.0	0.0	0.0	0.0	0.0	0.0	0.0	0.0
(2) 1:38 0.0 %												
93 bpm 122/84												

