

Name: Mr. Ravik Suryawanshi

Date: 9/3/24

Age: 37y Sex: M Weight: 73.5 kg Height: 168.7 inc BMI:

BP: 124/75 mmHg Pulse: 88/m bpm RBS: _____ mg/dl
 SPO2: 98%

WEIGHT	lbs	90	100	110	120	130	140	150	160	170	180	190	200	210	220	230	240	250	260	270	280	290	
	kgs	41	45	50	54	59	64	68	73	77	82	86	91	95	100	104	109	113	118	122	127	132	
HEIGHT		Underweight					Healthy					Overweight					Obese			Extremely Obese			
ft/in	cm																						
4'8"	142.2	20	22	25	27	29	31	34	36	38	40	43	45	47	49	52	54	56	58	61	63	65	
4'9"	144.7	19	22	24	26	28	30	32	35	37	39	41	43	45	48	50	52	54	56	58	61	63	
4'10"	147.3	19	21	23	25	27	29	31	33	36	38	40	42	44	46	48	50	52	54	56	59	61	
4'11"	149.8	18	20	22	24	26	28	30	32	34	36	38	40	42	44	46	48	51	53	55	57	59	
4'12"	152.4	18	20	21	23	25	27	29	31	33	35	37	39	41	43	45	47	49	51	53	55	57	
5'1"	154.9	17	19	21	23	25	26	28	30	32	34	36	38	40	42	43	45	47	49	51	53	55	
5'2"	157.4	16	18	20	22	24	26	27	29	31	33	35	37	38	40	42	44	46	48	49	51	53	
5'3"	160.0	16	18	19	21	23	25	27	28	30	32	34	35	37	39	41	43	44	46	48	50	51	
5'4"	162.5	15	17	19	21	22	24	26	27	29	31	33	34	36	38	39	41	43	45	46	48	50	
5'5"	165.1	15	17	18	20	22	23	25	27	28	30	32	33	35	37	38	40	42	43	45	47	48	
5'6"	167.6	15	16	18	19	21	23	24	26	27	29	31	32	34	36	37	39	40	42	44	45	47	
5'7"	170.1	14	16	17	19	20	22	24	25	27	28	30	31	33	34	36	38	39	41	42	44	45	
5'8"	172.7	14	15	17	18	20	21	23	24	26	27	29	30	32	33	35	37	38	40	41	43	44	
5'9"	175.2	13	15	16	18	19	21	22	24	25	27	28	30	31	33	34	35	37	38	40	41	43	
5'10"	177.8	13	14	16	17	19	20	22	23	24	26	27	29	30	32	33	34	36	37	39	40	42	
5'11"	180.3	13	14	15	17	18	20	21	22	24	25	27	28	29	31	32	33	35	36	38	39	40	
6'0"	182.8	12	14	15	16	18	19	20	22	23	24	26	27	28	30	31	33	34	35	37	38	39	
6'1"	185.4	12	13	15	16	17	18	20	21	22	24	25	26	28	29	30	32	33	34	36	37	38	
6'2"	187.9	12	13	14	15	17	18	19	21	22	23	24	26	27	28	30	31	32	33	35	36	37	
6'3"	190.5	11	13	14	15	16	18	19	20	21	23	24	25	26	28	29	30	31	33	34	35	36	
6'4"	193.0	11	12	13	15	16	17	18	19	21	22	23	24	26	27	28	29	30	32	33	34	35	
6'5"	195.5	11	12	13	14	15	17	18	19	20	21	23	24	25	26	27	28	30	31	32	33	34	
6'6"	198.1	10	12	13	14	15	16	17	18	20	21	22	23	24	25	27	28	29	30	31	32	34	
6'7"	200.6	10	11	12	14	15	16	17	18	19	20	21	23	24	25	27	28	29	30	31	32	34	
6'8"	203.2	10	11	12	13	14	15	16	18	19	20	21	22	23	24	25	26	27	28	29	30	33	
6'9"	205.7	10	11	12	13	14	15	16	17	18	19	20	21	22	23	24	25	26	27	29	30	32	
6'10"	208.2	9	10	12	13	14	15	16	17	18	19	20	21	22	23	24	25	26	27	28	29	30	
6'11"	210.8	9	10	11	12	13	14	15	16	17	18	19	20	21	22	23	25	26	27	28	29	30	

Name: Mr. Rasik Suryawanshi Date: 09/03/24

Age: 37yrs Sex: M/F Weight: _____ kg Height: _____ inc BMI: _____

BP: _____ mmHg Pulse: _____ bpm RBS: _____ mg/dl

Routine Dental Checkup

PMH = NRH

PDH = NRH

O/E -

- Spacing in Upper arch.
- Crowding in lower arch
- Calculus +
- Stains +

Advice - Orthodontic +/k.
Oral Prophylaxis.

Rx

① Toothpaste Shy. NM ——— ①

② Younifloss ——— ①

Dr. Tidnyasa



KIMS - Kingsway Hospitals
(A Unit of SPANV Medisearch Lifesciences Pvt. Ltd.)
44, Kingsway, Near Kasturchand Park, Nagpur,
Maharashtra, India - 440001.

Ph No.: 1800 266 8346 | Mobile No.: +91-7126789100
Email : assistance@kimshospitals.com | Website : www.kimshospitals.com

DEPARTMENT OF OPHTHALMOLOGY
OUT PATIENT ASSESSMENT RECORD

RASIK ANAND SURYAWANSHI 37Y(S) 0M(S) 1D(S)/M UMR2324039937 7620736417	CONSULT DATE : 09-03-2024 CONSULT ID : OPC2324122817 CONSULT TYPE : VISIT TYPE : NORMAL TRANSACTION TYPE :	DR. ASHISH PRAKASHCHANDRA KAMBLE MBBS,MS, FVRS,FICO CONSULTANT DEPT OPHTHALMOLOGY
---------------------------------------------------------------------------------------	-----------------------------------------------------------------------------------------------------------------------------------------------------------	-----------------------------------------------------------------------------------------------------------------

VITALS

Temp : Pulse : BP (mmHg) : spO2 : Pain Score : Height :
-- °F -- /min -- %RA -- /10 -- cms

Weight : BMI :
-- kgs --

CHIEF COMPLAINTS

ROUTINE EYE CHECKUP

NOTES

GLASS PRESCRIPTION :-
DISTANCE VISION

EYE	SPH	CYL	AXIS	VISION
RIGHT EYE	00	00	00	6/6
LEFT EYE	00	00	00	6/6

NEAR ADDITION

RIGHT EYE			00	N6
LEFT EYE			00	N6

REMARK-

Dr. Ashish Prakashchandra Kamble
MBBS,MS, FVRS,FICO
Consultant

Printed On : 09-03-2024 12:28:42



CLINICAL DIAGNOSTIC LABORATORY
DEPARTMENT OF PATHOLOGY

Patient Name : Mr. RASIK ANAND SURYAWANSHI	Age / Gender : 37 Y(s)/Male
Bill No/ UMR No : BIL2324083557/UMR2324039937	Referred By : Dr. Wasim Vanjara MBBS,DNB
Received Dt : 09-Mar-24 09:09 am	Report Date : 09-Mar-24 10:40 am

HAEMOGRAM

<u>Parameter</u>	<u>Specimen</u>	<u>Results</u>	<u>Biological Reference</u>	<u>Method</u>
Haemoglobin	Blood	13.8	13.0 - 17.0 gm%	Photometric
Haematocrit(PCV)		40.2	40.0 - 50.0 %	Calculated
RBC Count		4.87	4.5 - 5.5 Millions/cumm	Photometric
Mean Cell Volume (MCV)		82	83 - 101 fl	Calculated
Mean Cell Haemoglobin (MCH)		28.3	27 - 32 pg	Calculated
Mean Cell Haemoglobin Concentration (MCHC)		34.3	31.5 - 35.0 g/l	Calculated
RDW		15.1	11.5 - 14.0 %	Calculated
Platelet count		291	150 - 450 10 ³ /cumm	Impedance
WBC Count		6900	4000 - 11000 cells/cumm	Impedance

DIFFERENTIAL COUNT

Neutrophils	50.1	50 - 70 %	Flow Cytometry/Light microscopy
Lymphocytes	44.1	20 - 40 %	Flow Cytometry/Light microscopy
Eosinophils	3.5	1 - 6 %	Flow Cytometry/Light microscopy
Monocytes	2.3	2 - 10 %	Flow Cytometry/Light microscopy
Basophils	0.0	0 - 1 %	Flow Cytometry/Light microscopy
Absolute Neutrophil Count	3456.9	2000 - 7000 /cumm	Calculated



CLINICAL DIAGNOSTIC LABORATORY
DEPARTMENT OF PATHOLOGY

Patient Name : Mr. RASIK ANAND SURYAWANSHI
Age / Gender : 37 Y(s)/Male
Bill No/ UMR No : BIL2324083557/UMR2324039937
Referred By : Dr. Wasim Vanjara MBBS,DNB
Received Dt : 09-Mar-24 09:09 am
Report Date : 09-Mar-24 10:40 am

<u>Parameter</u>	<u>Specimen</u>	<u>Results</u>	<u>Biological Reference</u>	<u>Method</u>
Absolute Lymphocyte Count		3042.9	1000 - 4800 /cumm	Calculated
Absolute Eosinophil Count		241.5	20 - 500 /cumm	Calculated
Absolute Monocyte Count		158.7	200 - 1000 /cumm	Calculated
Absolute Basophil Count		0	0 - 100 /cumm	Calculated
<u>PERIPHERAL SMEAR</u>				
Microcytosis		Microcytosis +(Few)		
Anisocytosis		Anisocytosis +(Few)		
WBC		As Above		
Platelets		Adequate		
ESR		08	0 - 15 mm/hr	Automated Westergren's Method

*** End Of Report ***

Suggested Clinical Correlation * If necessary, Please discuss

Verified By : : 11100245

Test results related only to the item tested.

No part of the report can be reproduced without written permission of the laboratory.

Dr. VAIDEHEE NAIK, MBBS,MD
CONSULTANT PATHOLOGIST



CLINICAL DIAGNOSTIC LABORATORY
DEPARTMENT OF BIOCHEMISTRY

Patient Name : Mr. RASIK ANAND SURYAWANSHI	Age / Gender : 37 Y(s)/Male
Bill No/ UMR No : BIL2324083557/UMR2324039937	Referred By : Dr. Wasim Vanjara MBBS,DNB
Received Dt : 09-Mar-24 09:08 am	Report Date : 09-Mar-24 11:07 am

<u>Parameter</u>	<u>Specimen</u>	<u>Results</u>	<u>Biological Reference</u>	<u>Method</u>
Fasting Plasma Glucose	Plasma	116	< 100 mg/dl	GOD/POD, Colorimetric
Post Prandial Plasma Glucose		136	< 140 mg/dl	GOD/POD, Colorimetric
GLYCOSYLATED HAEMOGLOBIN (HBA1C)				
HbA1c		6.1	Non-Diabetic : <= 5.6 % Pre-Diabetic : 5.7 - 6.4 % Diabetic : >= 6.5 %	HPLC

*** End Of Report ***

Suggested Clinical Correlation * If necessary, Please discuss

Verified By : : 11100245

Test results related only to the item tested.

No part of the report can be reproduced without written permission of the laboratory.

Dr. VAIDEHEE NAIK, MBBS,MD
CONSULTANT PATHOLOGIST

SPANV Medisearch Lifesciences Private Limited

44, Parwana Bhawan, Kingeway, Nagpur - 440 001, Maharashtra, India.

Phone: +91 0712 6789100

CIN: U74999MH2018PTC303510



CLINICAL DIAGNOSTIC LABORATORY
DEPARTMENT OF BIOCHEMISTRY

Patient Name : Mr. RASIK ANAND SURYAWANSHI
Age / Gender : 37 Y(s)/Male
Bill No/ UMR No : BIL2324083557/UMR2324039937
Referred By : Dr. Wasim Vanjara MBBS,DNB
Received Dt : 09-Mar-24 09:09 am
Report Date : 09-Mar-24 12:43 pm

LIPID PROFILE

<u>Parameter</u>	<u>Specimen</u>	<u>Results</u>	<u>Method</u>
Total Cholesterol	Serum	206 < 200 mg/dl	Enzymatic(CHE/CHO/POD)
Triglycerides		301 < 150 mg/dl	Enzymatic (Lipase/GK/GPO/POD)
HDL Cholesterol Direct		38 > 40 mg/dl	Phosphotungstic acid/mgcl-Enzymatic (microslide)
LDL Cholesterol Direct		126.21 < 100 mg/dl	Enzymatic
VLDL Cholesterol		60 < 30 mg/dl	Calculated
Tot Chol/HDL Ratio		5 3 - 5	Calculation

<u>Intiate therapeutic</u>	<u>Consider Drug therapy</u>	<u>LDC-C</u>
CHD OR CHD risk equivalent	>100 >130, optional at 100-129	<100
Multiple major risk factors conferring 10 yrs CHD risk>20%		
Two or more additional major risk factors,10 yrs CHD risk <20%	>130 10 yrs risk 10-20 % >130 10 yrs risk <10% >160	<130
No additional major risk or one additional major risk factor	>160 >190,optional at 160-189	<160

*** End Of Report ***

Suggested Clinical Correlation * If necessary, Please discuss

Verified By : : 11100400

Test results related only to the item tested.

No part of the report can be reproduced without written permission of the laboratory.

Dr. VAIDEHEE NAIK, MBBS,MD
CONSULTANT PATHOLOGIST



CLINICAL DIAGNOSTIC LABORATORY
DEPARTMENT OF BIOCHEMISTRY

Patient Name : Mr. RASIK ANAND SURYAWANSHI **Age / Gender** : 37 Y(s)/Male
Bill No/ UMR No : BIL2324083557/UMR2324039937 **Referred By** : Dr. Wasim Vanjara MBBS,DNB
Received Dt : 09-Mar-24 09:09 am **Report Date** : 09-Mar-24 12:43 pm

LIVER FUNCTION TEST(LFT)

<u>Parameter</u>	<u>Specimen</u>	<u>Results</u>	<u>Biological Reference</u>	<u>Method</u>
Total Bilirubin	Serum	0.46	0.2 - 1.3 mg/dl	Azobilirubin/Dyphylline
Direct Bilirubin		0.24	0.1 - 0.3 mg/dl	Calculated
Indirect Bilirubin		0.22	0.1 - 1.1 mg/dl	Dual wavelength spectrophotometric
Alkaline Phosphatase		72	38 - 126 U/L	pNPP/AMP buffer
SGPT/ALT		26	10 - 40 U/L	Kinetic with pyridoxal 5 phosphate
SGOT/AST		23	15 - 40 U/L	Kinetic with pyridoxal 5 phosphate
Serum Total Protein		7.42	6.3 - 8.2 gm/dl	Biuret (Alkaline cupric sulphate)
Albumin Serum		4.95	3.5 - 5.0 gm/dl	Bromocresol green Dye Binding
Globulin		2.47	2.0 - 4.0 gm/dl	Calculated
A/G Ratio		2.01		

*** End Of Report ***

Suggested Clinical Correlation * If necessary, Please discuss

Verified By : : 11100400

Test results related only to the item tested.

No part of the report can be reproduced without written permission of the laboratory.

Dr. VAIDEHEE NAIK, MBBS,MD
CONSULTANT PATHOLOGIST



CLINICAL DIAGNOSTIC LABORATORY
DEPARTMENT OF BIOCHEMISTRY

Patient Name : Mr. RASIK ANAND SURYAWANSHI	Age / Gender : 37 Y(s)/Male
Bill No/ UMR No : BIL2324083557/UMR2324039937	Referred By : Dr. Wasim Vanjara MBBS,DNB
Received Dt : 09-Mar-24 09:09 am	Report Date : 09-Mar-24 12:43 pm

RFT

<u>Parameter</u>	<u>Specimen</u>	<u>Result Values</u>	<u>Biological Reference</u>	<u>Method</u>
Blood Urea	Serum	21	19.0 - 43.0 mg/dl	Urease with indicator dye
Creatinine		0.71	0.66 - 1.25 mg/dl	Enzymatic (creatinine amidohydrolase)
GFR		121.2	>90 mL/min/1.73m square.	Calculation by CKD-EPI 2021
Sodium		142	136 - 145 mmol/L	Direct ion selective electrode
Potassium		4.51	3.5 - 5.1 mmol/L	Direct ion selective electrode

*** End Of Report ***

Suggested Clinical Correlation * If necessary, Please discuss

Verified By : : 11100400

Test results related only to the item tested.

No part of the report can be reproduced without written permission of the laboratory.

DR. VAIDEHEE NAIK, MBBS,MD
CONSULTANT PATHOLOGIST



CLINICAL DIAGNOSTIC LABORATORY
DEPARTMENT OF BIOCHEMISTRY

Patient Name : Mr. RASIK ANAND SURYAWANSHI **Age /Gender** : 37 Y(s)/Male
Bill No/ UMR No : BIL2324083557/UMR2324039937 **Referred By** : Dr. Wasim Vanjara MBBS,DNB
Received Dt : 09-Mar-24 09:09 am **Report Date** : 09-Mar-24 12:43 pm

THYROID PROFILE

<u>Parameter</u>	<u>Specimen</u>	<u>Results</u>	<u>Biological Reference</u>	<u>Method</u>
T3	Serum	1.35	0.55 - 1.70 ng/ml	Enhanced chemiluminescence
Free T4		1.17	0.80 - 1.70 ng/dl	Enhanced Chemiluminescence
TSH		1.58	0.50 - 4.80 uIU/ml	Enhanced chemiluminescence

*** End Of Report ***

Suggested Clinical Correlation * If neccessary, Please discuss

Verified By : : 11100400

Test results related only to the item tested.

No part of the report can be reproduced without written permission of the laboratory.

Dr. VAIDEHEE NAIK, MBBS,MD
CONSULTANT PATHOLOGIST



CLINICAL DIAGNOSTIC LABORATORY
DEPARTMENT OF PATHOLOGY

Patient Name : Mr. RASIK ANAND SURYAWANSHI **Age /Gender** : 37 Y(s)/Male
Bill No/ UMR No : BIL2324083557/UMR2324039937 **Referred By** : Dr. Wasim Vanjara MBBS,DNB
Received Dt : 09-Mar-24 09:09 am **Report Date** : 09-Mar-24 11:27 am

USF(URINE SUGAR FASTING)

<u>Parameter</u>	<u>Specimen</u>	<u>Result Values</u>	<u>Biological Reference</u>	<u>Method</u>
Urine Glucose	Urine	Negative *** End Of Report ***		STRIP

Suggested Clinical Correlation * If necessary, Please discuss

Verified By : : 11100908

Test results related only to the item tested.

No part of the report can be reproduced without written permission of the laboratory.

Dr. VAIDEHEE NAIK, MBBS,MD
CONSULTANT PATHOLOGIST



CLINICAL DIAGNOSTIC LABORATORY
DEPARTMENT OF PATHOLOGY

Patient Name : Mr. RASIK ANAND SURYAWANSHI	Age /Gender : 37 Y(s)/Male
Bill No/ UMR No : BIL2324083557/UMR2324039937	Referred By : Dr. Wasim Vanjara MBBS,DNB
Received Dt : 09-Mar-24 09:09 am	Report Date : 09-Mar-24 11:27 am

URINE MICROSCOPY

<u>Parameter</u>	<u>Specimen</u>	<u>Results</u>	<u>Method</u>
<u>PHYSICAL EXAMINATION</u>			
Volume	Urine	40 ml	
Colour.		Pale yellow	
Appearance		Clear	Clear
<u>CHEMICAL EXAMINATION</u>			
Reaction (pH)		5	4.6 - 8.0 Indicators
Specific gravity		1.025	1.005 - 1.025 ion concentration
Urine Protein		Negative	Negative protein error of pH indicator GOD/POD
Sugar		Negative	Negative Diazonium
Bilirubin		Negative	Negative Legal's est Principle
Ketone Bodies		Negative	Negative
Nitrate		Negative	Negative
Urobilinogen		Normal	Normal Ehrlich's Reaction
<u>MICROSCOPIC EXAMINATION</u>			
Epithelial Cells		0-1	0 - 4 /hpf Manual
R.B.C.		Absent	0 - 4 /hpf
Pus Cells		0-1	0 - 4 /hpf
Casts		Absent	Absent



CLINICAL DIAGNOSTIC LABORATORY
DEPARTMENT OF PATHOLOGY

Patient Name : Mr. RASIK ANAND SURYAWANSHI **Age / Gender** : 37 Y(s)/Male
Bill No/ UMR No : BIL2324083557/UMR2324039937 **Referred By** : Dr. Wasim Vanjara MBBS,DNB
Received Dt : 09-Mar-24 09:09 am **Report Date** : 09-Mar-24 11:27 am

<u>Parameter</u>	<u>Specimen</u>	<u>Results</u>	<u>Method</u>
Crystals		Absent *** End Of Report ***	

Suggested Clinical Correlation * If neccessary, Please discuss

Verified By : : 11100908

Test results related only to the item tested.

No part of the report can be reproduced without written permission of the laboratory.

Dr. VAIDEHEE NAIK, MBBS,MD
CONSULTANT PATHOLOGIST



CLINICAL DIAGNOSTIC LABORATORY
DEPARTMENT OF IMMUNO HAEMATOLOGY

Patient Name : Mr. RASIK ANAND SURYAWANSHI
Age / Gender : 37 Y(s)/Male
Bill No/ UMR No : BIL2324083557/UMR2324039937
Referred By : Dr. Wasim Vanjara MBBS,DNB
Received Dt : 09-Mar-24 09:09 am
Report Date : 09-Mar-24 11:30 am

BLOOD GROUPING AND RH

Parameter
BLOOD GROUP.

Specimen **Results**
EDTA Whole " O "
Blood &
Plasma/
Serum

Gel Card Method

Rh (D) Typing.

" Positive "(+Ve)
*** End Of Report ***

Suggested Clinical Correlation * If necessary, Please discuss

Verified By : : 11100245

Test results related only to the item tested.

No part of the report can be reproduced without written permission of the laboratory.

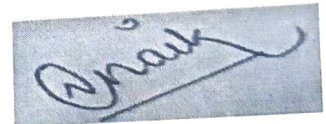

Dr. VAIDEHEE NAIK, MBBS,MD
CONSULTANT PATHOLOGIST

DEPARTMENT OF RADIOLOGY & IMAGING SCIENCE

NAME	RASIK ANAND SURYAWANSHI	STUDY DATE	09-03-2024 10:45:17
AGE/SEX	37Y 1D / M	HOSPITAL NO.	UMR2324039937
ACCESSION NO.	BII 2324083557-9	MODALITY	DX
REPORTED ON	09-03-2024 11:25	REFERRED BY	Dr. Wasim Vanjara

X-RAY CHEST PA VIEW

Both the lung fields are clear.

Heart and Aorta are normal.

Both hilar shadows appear normal.

Diaphragm domes and CP angles are clear.

Bony cage is normal.

IMPRESSION -No pleuro-parenchymal abnormality seen.



DR R.R KHANDELWAL

SENIOR CONSULTANT

MD, RADIODIAGNOSIS [MMC-55870]

N.B: This is only a professional opinion and not the final diagnosis. Radiological investigations are subject to variations due to technical limitations. Hence, correlation with clinical findings and other investigations should be carried out to know true nature of illness.

PATIENT NAME:	MR. RASIK SURYAWANSHI	AGE /SEX:	37 Y / MALE
UMR NO:	2324039937	BILL NO:	2324083557
REF BY	DR. WASIM VANJARA	DATE:	9/3/2024

USG WHOLE ABDOMEN

LIVER is normal in size, shape and echotexture.

No evidence of any focal lesion seen. Intrahepatic biliary radicals are not dilated.

PORTAL VEIN and CBD are normal in course and caliber.

GALL BLADDER is physiologically distended. No sludge or calculus seen.
Wall thickness is within normal limits.

Visualized head and body of PANCREAS is normal in shape, size and echotexture.

SPLEEN is normal in shape, size and echotexture. No focal lesion seen.

Both KIDNEYS are normal in shape, size and echotexture.

No evidence of calculus or hydronephrosis seen.

URETERS are not dilated.

URINARY BLADDER is partially distended. No calculus or mass lesion seen.

Prostate is normal in size, shape and echotexture.

There is no free fluid or abdominal lymphadenopathy seen.

IMPRESSION:

No significant abnormality seen.

Suggest clinical correlation / further evaluation.



DR. R.R. KHANDELWAL
SENIOR CONSULTANT
MD RADIO DIAGNOSIS [MMC-55870]

2D ECHOCARDIOGRAPHY AND COLOR DOPPLER REPORT

Patient Name : Mr. Rasik Anand Suryawanshi
 Age : 37 years / Male
 UMR No : UMR2324039937
 Date : 09/03/2024
 Done by : Dr. Rishi Lohiya

Impression: Normal 2D Echocardiography Study

Normal chambers dimensions
 No RWMA of LV at rest
 Good LV systolic function, LVEF 60%
 Normal LV diastolic function
 E/A is 1.3
 Valves are normal
 No pulmonary hypertension
 IVC is normal in size and collapsing well with respiration
 No clots or pericardial effusion

Comments:

Sector echocardiography was performed in various conventional views (PLAX, SSAX, AP4 CH and 5 CH views). LV size normal. There is no RWMA of LV seen at rest. Good LV systolic function. LVEF 60%. Normal LV diastolic function. E Velocity is 111 cm/s, A Velocity is 71 cm/s. E/A is 1.3. No Pulmonary Hypertension. IVC normal in size and collapsing well with respiration. Pericardium is normal. No clots or pericardial effusion seen. E/E' is 14.7 (Average).

M Mode echocardiography and dimension:

	Normal range (mm)		Observed (mm)
	(adults)	(children)	
Left atrium	19-40	7-37	30
Aortic root	20-37	7-28	21
LVIDd	35-55	8-47	46
LVIDs	23-39	6-28	30
IVS (d)	6-11	4-8	11
LVPW (d)	6-11	4-8	11
LVEF %	~ 60%	~60%	60%
Fractional Shortening			30%

DR. RISHI LOHIYA
MD, DM (CARDIOLOGY) FACC, FSCAI
INTERVENTIONAL CARDIOLOGIST

09-Mar-24 9:56:06 AM

KIMS-KINGSWAY HOSPITALS

MR RASIK SURYAWANSHI

Male

37 Years

PHC DEPT.

Rate 88 . Sinus rhythm.....normal P axis, V-rate 50- 99
Baseline wander in lead(s) V2

PR 132
QRSD 80
QT 348
QTC 421

--AXIS--

P 17
QRS 30
T 18

12 Lead; Standard Placement

-- NORMAL ECG --

Unconfirmed Diagnosis

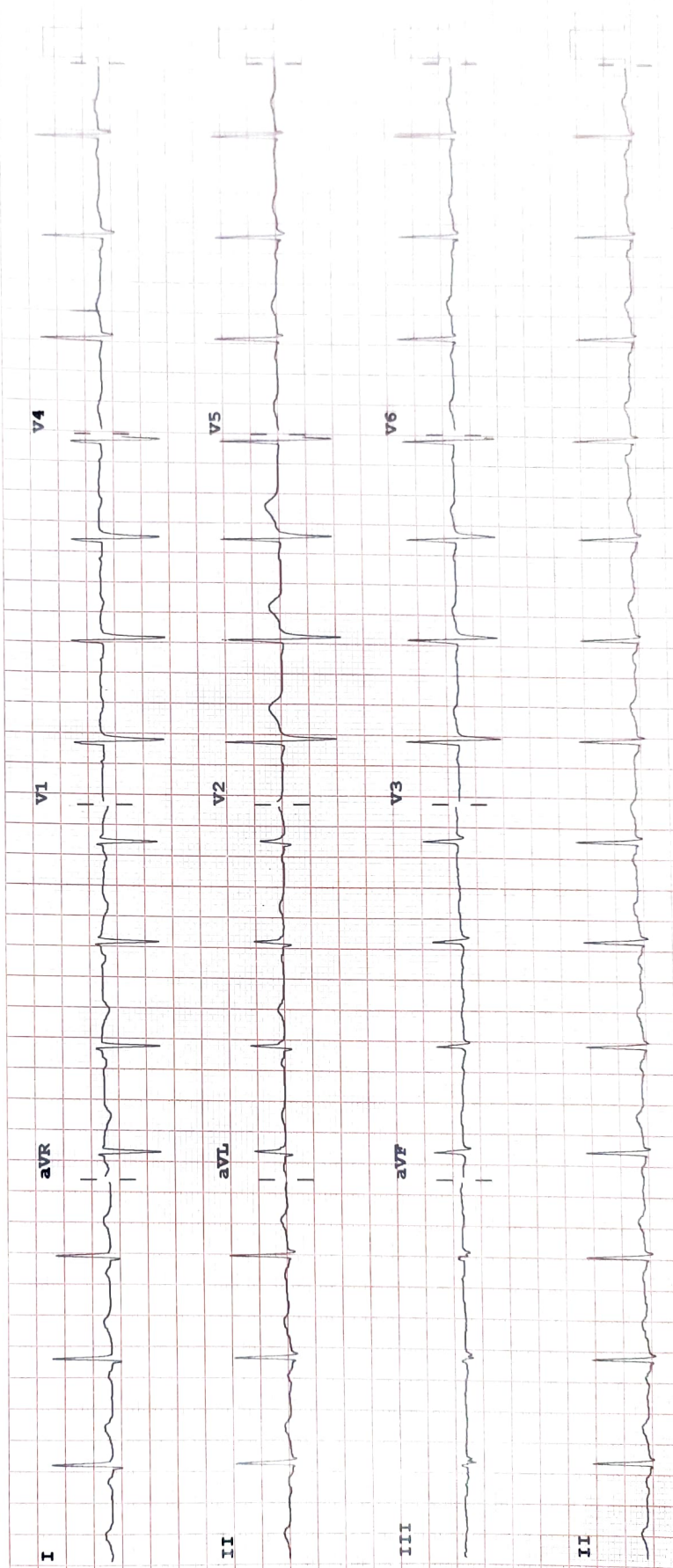

Device:

Speed: 25 mm/sec

Limb: 10 mm/mV

Chest: 10.0 mm/mV

F 50~ 0.50-150 Hz W

100B CL

P?



PHILIPS