

Name : MR. HEMANT MEENA  
Age/Sex : 32 Y / M  
Consultant : DEVENDRA VAISHNAV

UHID.No : 23-13819  
Accession No. : 20240224022  
Bill / IPD No. : 23-42915

IPD/OPD: OPD  
Category : MEDIWHEEL



Registration No



Accession No

## HAEMATOLOGY REPORT

Sample Collected: 24-Feb-2024 11:43 AM

Sample Type: EDTA BLOOD

Test Name	Results	Unit	Biological Reference Range
Haemoglobin	14.5	gm/dl	12-16
Total Red Blood Count	4.49	Millions/cumm	3.5-5.5
Haematocrite	43.7	%	36.0-51.0
MCV	97.33	fl	77-95
MCH	32.29	pg	26-32
MCHC	33.18	g/dl	30-36
Total Leukocyte Count	5400	cells/cumm	4,000-11,000
Neutrophils	54	%	40-70
Lymphocytes	37	%	20-45
Eosinophils	02	%	2.0-6.0
Monocytes	05	%	2.0-8.0
Basophils	00	%	0-0.1%
Platelet	1.56	lakhs/cmm	1.5-4.5
Erythrocyte Sedimentation Rate			
ESR	07	mm	0-9
BLOOD GROUP			
ABO	B		
Rh TYPE	POSITIVE		
T3 (Total Triiodothyronine)	1.30	nmol/L	1.23-3.07
T4 (Total Thyroxine)	149.6	nmol/L	66-181
TSH (Thyroid Stimulating Hormone)	2.97	mIU/L	0.30-4.2

Remarks :

DR. LEKHRAJ PATIDAR

• Home Collection Facility Available •

Note : Diagnostic test have technical limitation. | For technical disparity repeated examination are required.  
No Legal liability is accepted. | Clinical correlation is requested. This test is not valid for medico-legal purpose.

Name :MR. HEMANT MEENA	UHID. No. :23-13819	IPD/OPD Status :OPD
Age/Sex :32 Y/Male	Lab No. :20240224022	consultant :Dr.DEVENDRA VAISHNAV
Ref. Dr.	Receipt no : 23-42915	Location/Bed.No : ,

Collected at:24/02/2024 11:43:00



Accession No

**BIOCHEMISTRY**

Report Gen at:



Registration No

SAMPLE TYPE : EDTA BLOOD

Investigations	Result	Unit	Biological Reference Interval
HbA1C (GLYCOSYLATED Hb )	6.00	%	4.0- 6.0 %

**HbA1C**

- HbA1C
- 4.0-6.0%
- Good control 6-7%
- Fair control 7-8%
- Poor control >8%

**Estimated Blood Glucose (ABG)**

- 97-126 mg/dl
- 126-154 mg/dl
- 154-183 mg/dl
- 183 mg/dl

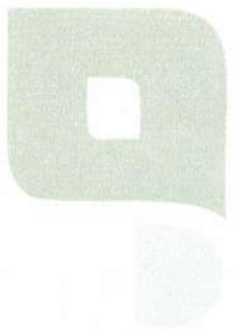

TECHNOLOGIST

Dr. LEKHRAJ PATIDAR

• Home Collection Facility Available •

Note : Diagnostic test have technical limitation. | For technical disparity repeated examination are required.  
No Legal liability is accepted. | Clinical correlation is requested. This test is not valid for medico-legal purpose.

Name : MR. HEMANT MEENA  
Age/Sex : 32 Y / M  
Consultant : DEVENDRA VAISHNAV

UHID.No : 23-13819  
Accession No. : 20240224022  
Bill / IPD No. : 23-42915

IPD/OPD: OPD  
Category : MEDIWHEEL



Registration No



Accession No

## BIOCHEMISTRY

Sample Collected: 24-Feb-2024 11:43 AM

Sample Type: SERUM

Test Name	Results	Unit	Biological Reference Range
<b>LIPID PROFILE.</b>			
TOTAL CHOLESTROL	169.9	mg/dl	0-200
TRIGLYCERIDES.	142.7	mg/dl	0-150
CHOLESTEROL HDL	55.90	mg/dl	35-85
CHOLESTEROL LDL	85.46	mg/dl	0-130
CHOLESTEROL VLDL	28.54	mg/dl	10-30
TOTAL CHOLESTEROL HDL RATIO	3.04	%	3-4.4
CHOLESTEROL LDL CHOLESTEROL HDL RATIO	1.53	%	0.1-3.0
<b>LIVER FUNCTION TEST (LFT)</b>			
Serum Bilirubin (Total)	0.87	mg/dl	0.1-1.0
Serum Bilirubin (Direct)	<b>0.41</b>	mg/dl	0.0-0.2
Serum Bilirubin (Indirect)	0.46	mg/dl	0.0-0.8
SGOT (AST)	31.62	U/L	9-40
SGPT (ALT)	39.40	U/L	9-40
Alkaline Phosphatase	171.4	U/L	100-250
Total Protein	7.19	g/dL	6.3-8.2
Albumin	4.20	g/dl	3.5-5.0
Globulin	2.99	g/dl	0-5
Albumin Globulin Ratio	1.40	Ratio	1.0-2.3
BLOOD SUGAR (FASTING)	93.53	mg/dl	70 - 110
BLOOD UREA NITROGEN	13.60	mg/dl	5-25
Serum Creatinine	0.97	mg/dl	0.70-1.40
Uric Acid	3.91	mg/dl	2.0-7.0
GGT	38.16	U/L	MALE 10-50

Remarks :

DR. LEKHRAJ PATIDAR

• Home Collection Facility Available •

Note : Diagnostic test have technical limitation. | For technical disparity repeated examination are required.  
No Legal liability is accepted. | Clinical correlation is requested. This test is not valid for medico-legal purpose.



Name : MR. HEMANT MEENA  
Age/Sex : 32 Y / M  
Consultant : DEVENDRA VAISHNAV

UHID.No : 23-13819  
Accession No. : 20240224022  
Bill / IPD No. : 23-42915

IPD/OPD: OPD  
Category : MEDIWHEEL



Registration No



Accession No

### CLINICAL PATHOLOGY

Sample Collected: 24-Feb-2024 11:43 AM

Sample Type: URINE,

Test Name	Results	Unit	Biological Reference Range
<b>PHYSICAL EXAMINATION.</b>			
QUANTITY	30ML		
COLOUR.	PALE YELLOW	-	-
APPEARANCE	CLEAR	-	-
PH	ACIDIC		
SPECIFIC GRAVITY	1.020		
<b>CHEMICAL EXAMINATION.</b>			
Urine Sugar	NIL	-	NIL
Urine Albumin	NIL		
BS/BP	ABSENT		ABSENT
KETONE.	ABSENT		ABSENT
<b>MICROSCOPIC EXAMINATION.</b>			
PUS CELLS	2-3	/hpf	0-4
EPITHELIAL CELLS	1-2	/HPF	0-2
RBC,	NIL	/HPF	0-2
CASTS	ABSENT	-	-
CRYSTALS	ABSENT	/HPF	-
BACTERIA	ABSENT		
YEAST	ABSENT		

Remarks :

DR. LEKHRAJ PATIDAR

• Home Collection Facility Available •

Note : Diagnostic test have technical limitation. | For technical disparity repeated examination are required.  
No Legal liability is accepted. | Clinical correlation is requested. This test is not valid for medico-legal purpose.

Facility: MRI, CT SCAN, 4D Sonography, Colour Doppler

PT NAME	MR. HEMANT MEENA	AGE /SEX/	32YEAR / MALE
REF BY	DR. DEVENDRA VAISHNAV GD HOSPITAL RATLAM	DATE	24/02/2024

**ULTRASOUND WHOLE ABDOMEN**

**Liver** is borderline enlarged in size (15.3cm) and shows raised echotexture with partial obscuration of periportal echoes. Hepatic venous system appear normal. No focal lesion is seen. Intra and extra hepatic biliary radicles are not dilated. Portal vein and CBD are normal in caliber.

**Gall bladder** is normal in size & shape. Its lumen is echofree and nonlithiastic.

**Pancreas** is normal in size outline & echo pattern.

**Spleen** is normal in size (10.6cm) and echo pattern.

**Right kidney** is normal in size (10.2x6.0cm), shape and echogenicity with smooth outline. Central pelvicalyceal sinus and corticomedullary ratio are normal. No calculus seen.

**Left kidney** is normal in size (11.7x5.3cm), shape and echogenicity with smooth outline. Central pelvicalyceal sinus and corticomedullary ratio are normal. No calculus seen.

**Urinary bladder** is partially filled.

IVC and abdominal aorta are normal in calibre. No evidence of intra-abdominal lymphadenopathy. No evidence of ascites is seen.

**The visualised bowel loops appears to be normal.**

**IMPRESSION: Ultrasound whole abdomen study show:**

- Gaseous abdomen.
- Borderline hepatomegaly with grade I/II fatty liver.

**Advice: LFT, Clinical correlation and further evaluation.**

DR ANUGRAH PATERIA  
(Radiologist)

It is a professional opinion, not valid for medico legal purpose.



# DDY DIAGNOSTIC CENTRE, RATLAM.

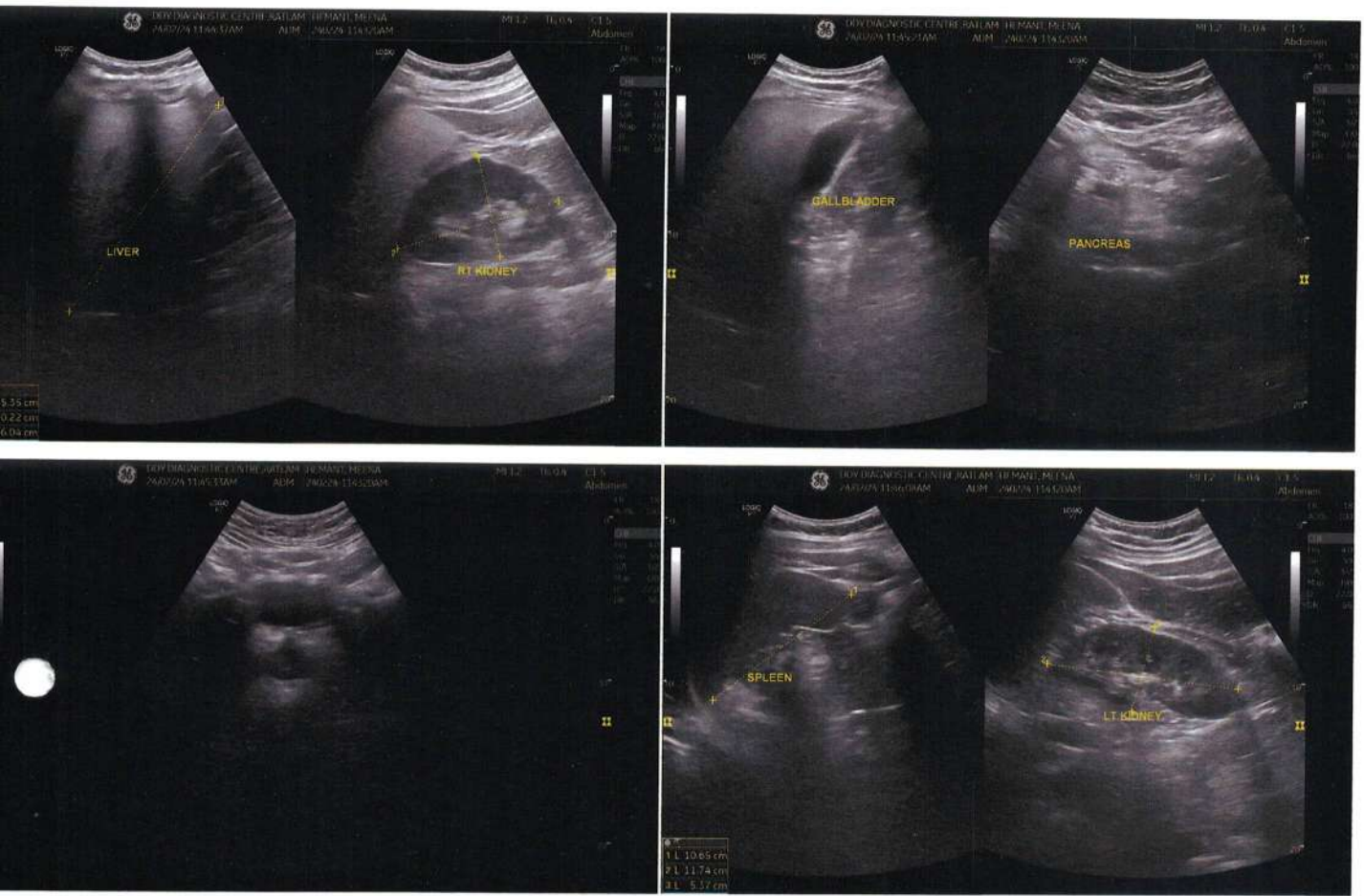

HEMANT

PATIENT INFORMATION :-

ID: - 23 CASE: -  
NAME: - Hemant Meena  
AGE: - 32 GENDER: - M SMOKER: -  
HEIGHT: - . cms WEIGHT: - K9  
DOCTOR: - Dr. D. Vaishw  
REF: -  
DATE/TIME: - 24/02/2024 10:31:45

ECG SETTINGS :-

PRINTING MODE: - AUTO 3+1  
GAIN (mm/mV) : - 10  
SPEED (mm/Sec) : - 25  
FILTER (Hz) : - 0.05 - 35  
NOTCH/BLC: - ON/ON  
RHYTHM LEAD: - II

ALLENGERS PISCES 103 (VER: 5.04 PH)

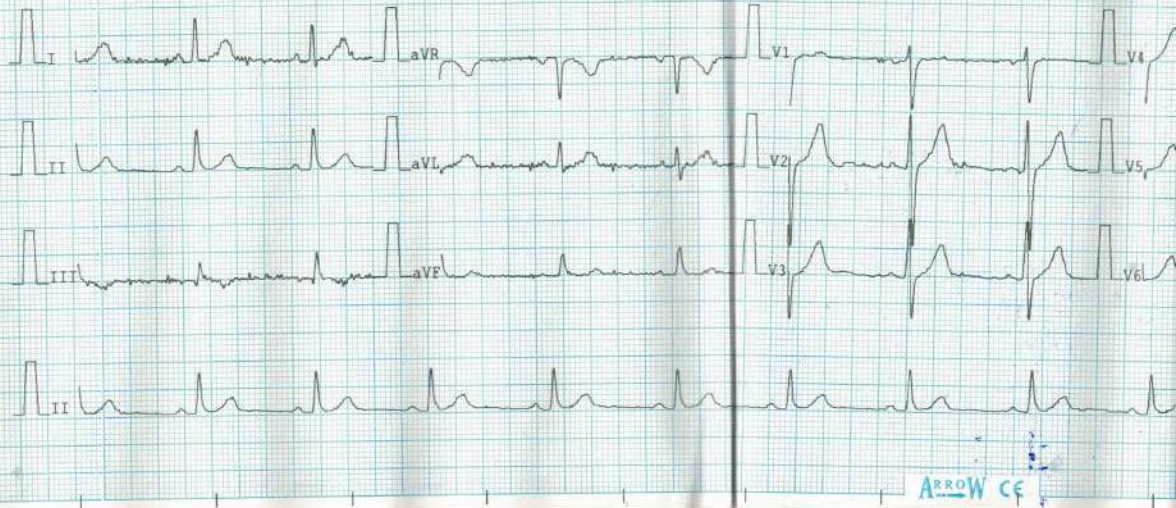

ARROW CE



**OBSERVATIONS :-**

HEART RATE	: 68 bpm
R-R	: 882 ms
P-R	: 148 ms
P DUR	: 110 ms
QRS	: 84 ms
T DUR	: 220ms
ST DUR	: 56 ms
QT	: 360 ms
QTc	: 374 ms
P AXIS	: 04 °
R AXIS	: 39 °
T AXIS	: 11 °
ST AXIS	: 18 °

**INTERPRETATION :-**  
SINUS RHYTHM

REMARKS :-

**G D HOSPITAL**  
Faet Road, Patna, Bihar  
Reg. No. 1935/JUN-2016  
Rohini ID-890000354630

ROW CF

CORRELATE THE FINDINGS CI



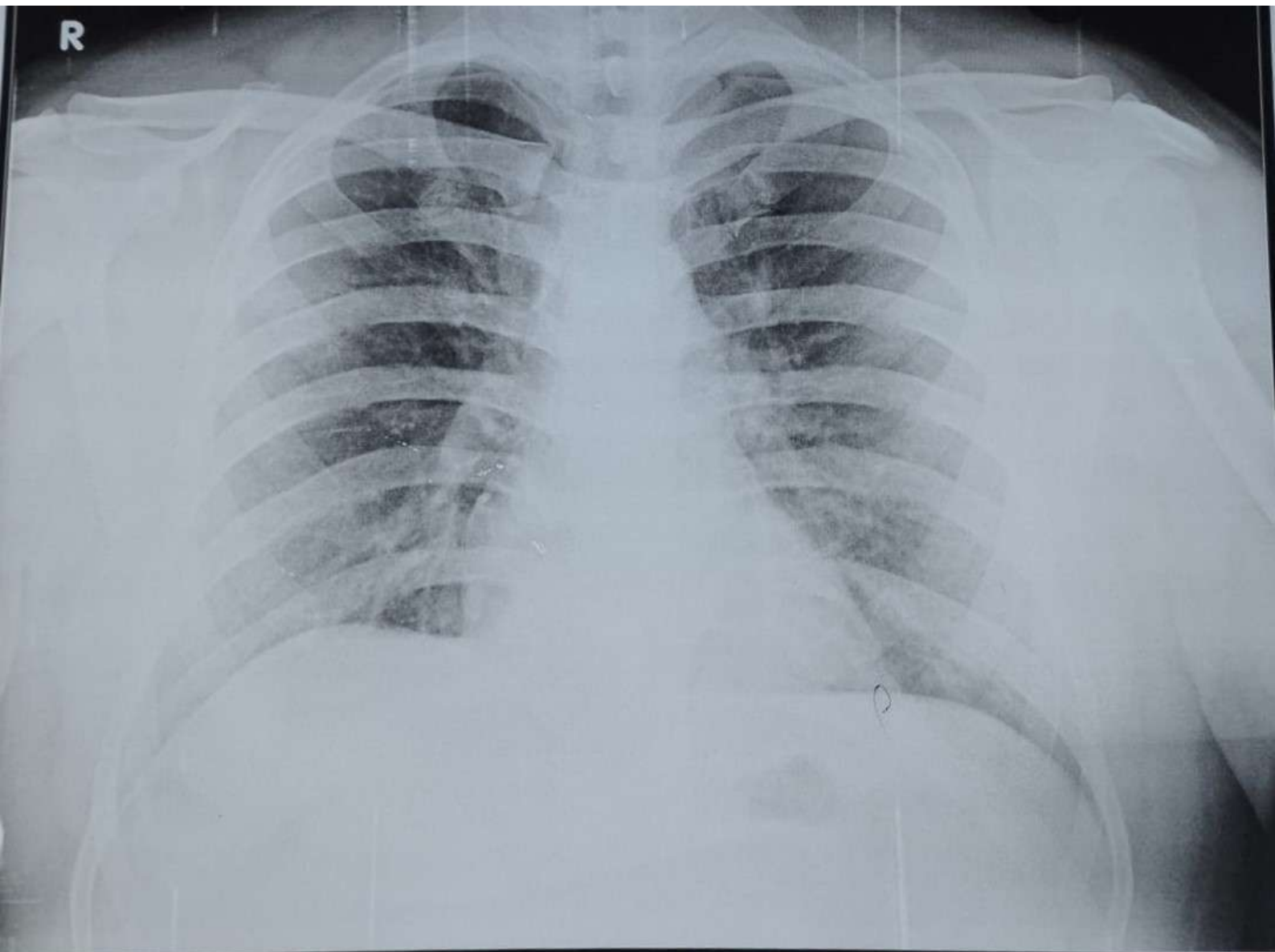

HEALTH CHECKUP MRV HEMANT MEENA 32Y 23-13819 CHEST PA 24/02/2024  
GD HOSPITAL 80FEET ROAD RATNPURI, RATLAM PH:9111013321



# GD Hospital

## गीतादेवी हॉस्पिटल

Hospital Reg. No. NH/1985/JUN-2016



PESHCO 2020 - 2960



info@gdhospitals.com  
www.gdhospitals.com



+91-97524 50505  
+91-91110 13321



80 Feet Road, Ratnapuri,  
Ratlam (M.P.) 457001

Date : .....

24/02/2024

**Patient Name:- MR. HEMANT MEENA Age 32 year male**

### X-RAY-CHEST (PA VIEW)

#### FINDINGS:-

**Bilateral lung fields are normal,**

The pleural spaces are normal.

Both hila are normal in size have quweal density and bear normal relations

The heart and trachea are central in position and no mediastinal abnormal viable.

The cardiac size is normal.

The domes of diaphragm are normal in position and show smooth outline.

#### **IMPRESSION:-**

No significant abnormality seen

DR. ANUGRAH PATERIA

MBBS, MD

Consultant Radiologist.





HEMANT MEENA / 43 Yrs / M / 161 Cms / 92 Kg / HR : 108

Date: 24 / 02 / 2024 12:24:24 PM METS: 4.7/ 108 bpm 61% of THR BP: 130/90 mmHg Combined Medians/ BLC On/ Notch On/ HF 0.05 Hz/LF 20 Hz

ExTime: 03:00 1.7 mph, 10.0%

4X 80 mS Post J

25 mm/Sec. 1.0 Cm/mV

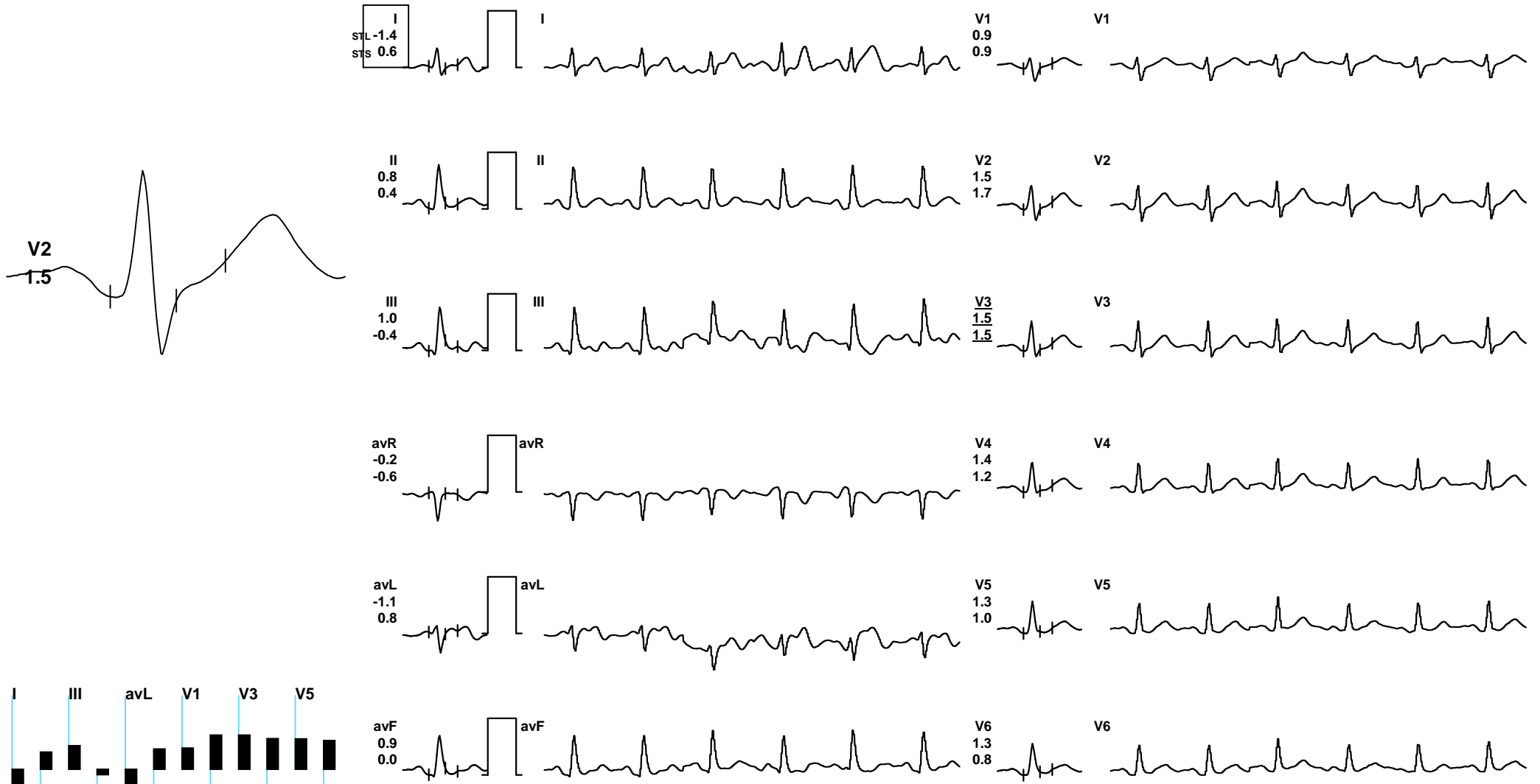

REMARKS:



HEMANT MEENA / 43 Yrs / M / 161 Cms / 92 Kg / HR : 124

Date: 24 / 02 / 2024 12:24:24 PM METS: 6.3/ 124 bpm 70% of THR BP: 140/100 mmHg Combined Medians/ BLC On/ Notch On/ HF 0.05 Hz/LF 20 Hz

ExTime: 04:56 2.5 mph, 12.0%

4X 30 mS Post J

25 mm/Sec. 1.0 Cm/mV

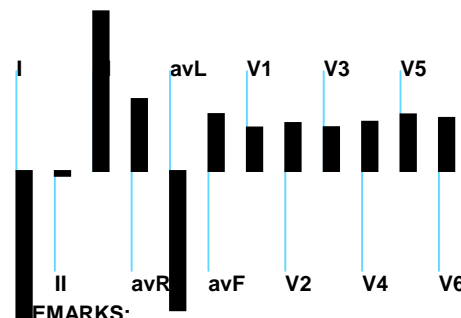

EMARKS:





HEMANT MEENA / 43 Yrs / M / 161 Cms / 92 Kg / HR : 102

Date: 24 / 02 / 2024 12:24:24 PM METS: 1.0/ 102 bpm 58% of THR BP: 140/100 mmHg Combined Medians/ BLC On/ Notch On/ HF 0.05 Hz/LF 20 Hz

ExTime: 04:56 1.1 mph, 0.0%

4X 70 mS Post J

25 mm/Sec. 1.0 Cm/mV



REMARKS:



HEMANT MEENA / 43 Yrs / M / 161 Cms / 92 Kg / HR : 76

Date: 24 / 02 / 2024 12:24:24 PM METS: 1.0/ 76 bpm 43% of THR BP: 140/100 mmHg Combined Medians/ BLC On/ Notch On/ HF 0.05 Hz/LF 20 Hz

ExTime: 04:56 0.0 mph, 0.0%

4X 80 mS Post J

25 mm/Sec. 1.0 Cm/mV

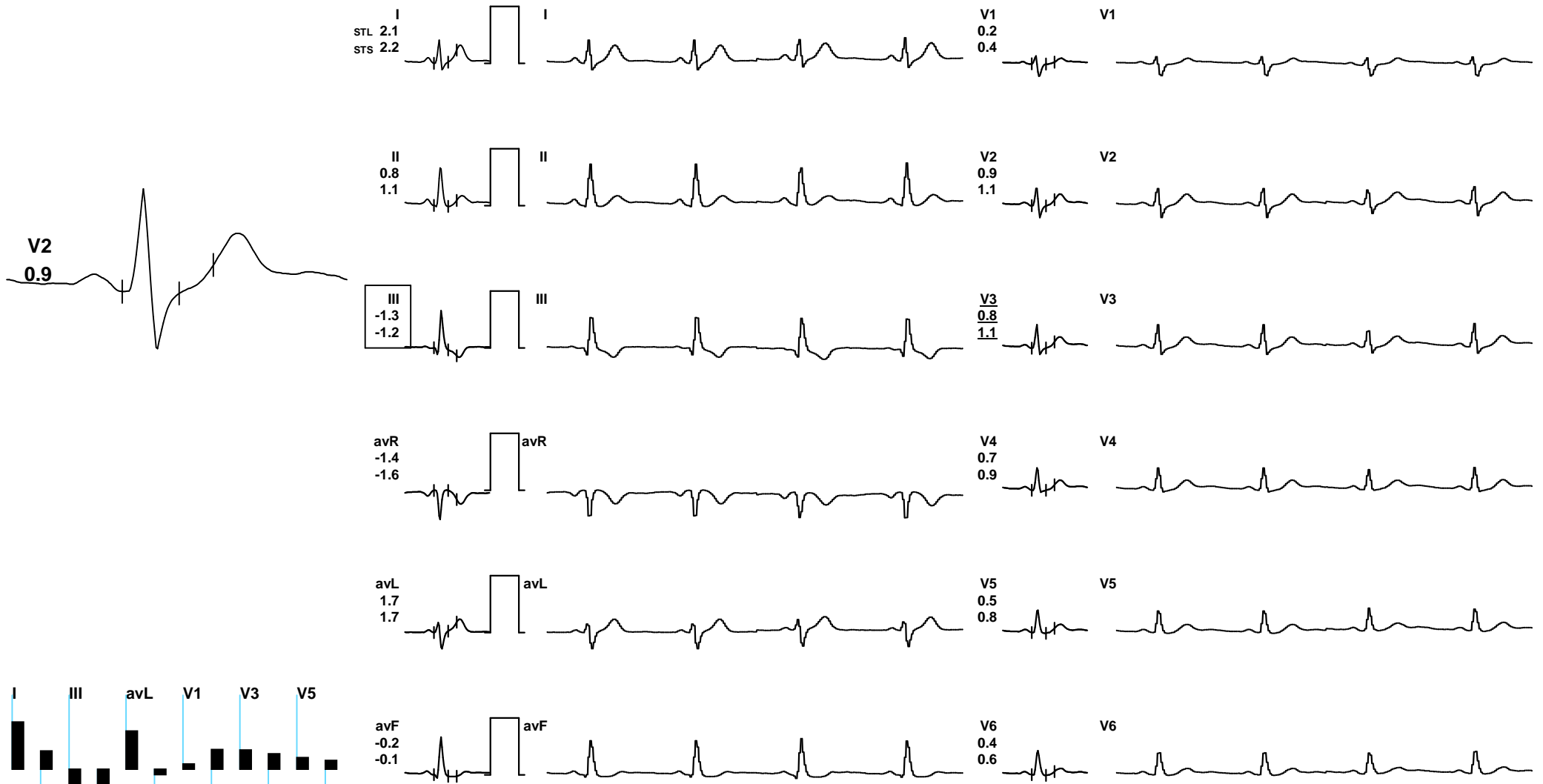

REMARKS:

I III aVL V1 V3 V5  
II aVR aVF V2 V4 V6





HEMANT MEENA / 43 Yrs / M / 161 Cms / 92 Kg / HR : 74

Date: 24 / 02 / 2024 12:24:24 PM METS: 1.0/ 74 bpm 42% of THR BP: 130/80 mmHg Combined Medians/ BLC On/ Notch On/ HF 0.05 Hz/LF 20 Hz

ExTime: 04:56 0.0 mph, 0.0%

4X 80 mS Post J

25 mm/Sec. 1.0 Cm/mV



REMARKS:



HEMANT MEENA / 43 Yrs / M / 161 Cms / 92 Kg / HR : 82

Date: 24 / 02 / 2024 12:24:24 PM METS: 1.0/ 82 bpm 46% of THR BP: 130/80 mmHg Combined Medians/ BLC On/ Notch On/ HF 0.05 Hz/LF 20 Hz

ExTime: 04:56 0.0 mph, 0.0%

4X 80 mS Post J

25 mm/Sec. 1.0 Cm/mV

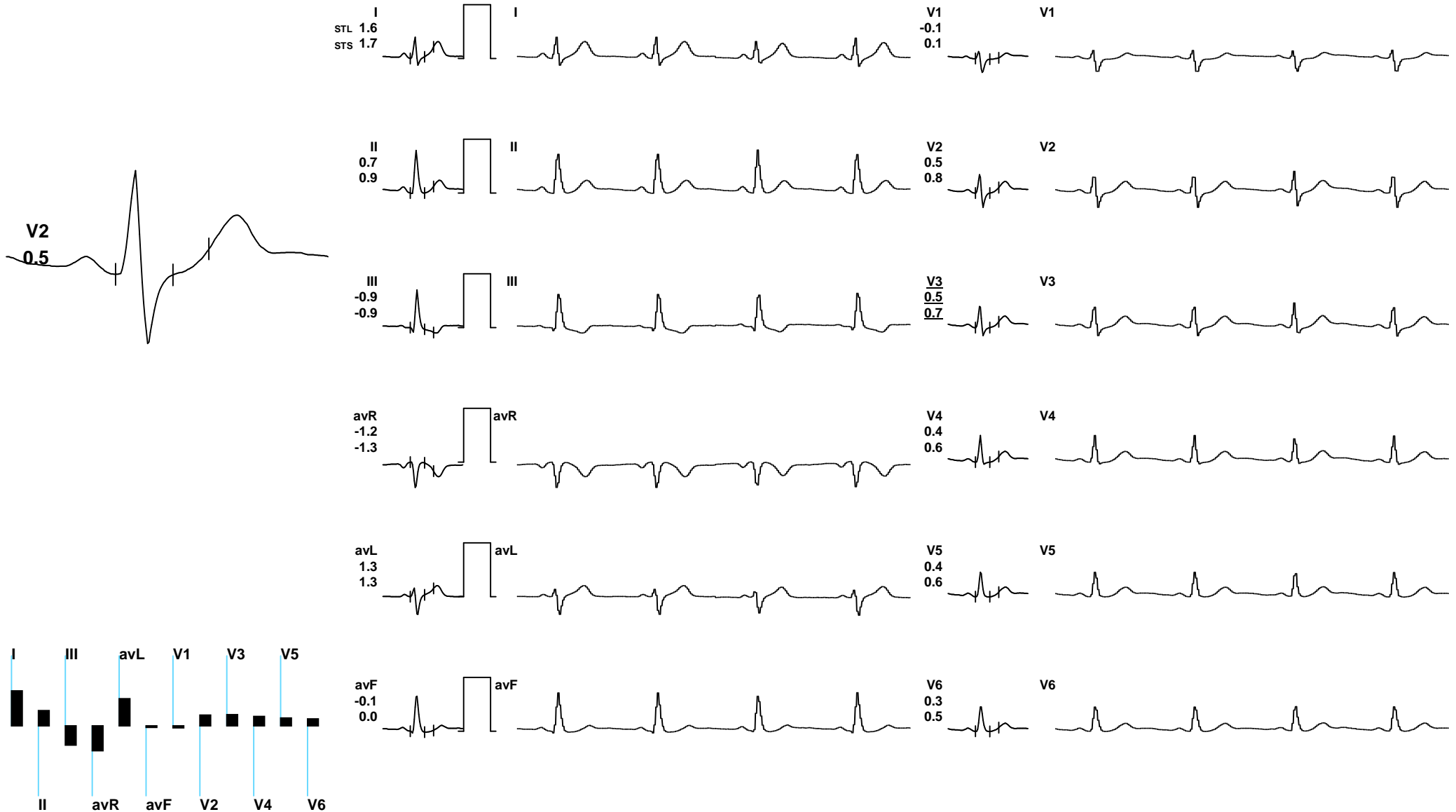

REMARKS:





Stage	Time	Duration	Speed(mph)	Elevation	METs	Rate	% THR	BP	RPP	PVC	Comments
Supine	00:29	0:29	00.0	00.0	01.0	075	42 %	120/80	090	00	
Standing	00:40	0:11	00.0	00.0	01.0	066	37 %	120/80	079	00	
ExStart	00:45	0:05	01.7	10.0	01.1	079	45 %	120/80	094	00	
BRUCE Stage 1	03:45	3:00	01.7	10.0	04.7	108	61 %	130/90	140	00	
PeakEx	05:41	1:56	02.5	12.0	06.3	124	70 %	140/100	173	00	
Recovery	06:41	1:00	01.1	00.0	01.0	102	58 %	140/100	142	00	
Recovery	07:41	2:00	00.0	00.0	01.0	076	43 %	140/100	106	00	
Recovery	08:41	3:00	00.0	00.0	01.0	074	42 %	130/80	096	00	
Recovery	08:52	3:11	00.0	00.0	01.0	082	46 %	130/80	106	00	

**FINDINGS :**

**Exercise Time** : 04:56

**Initial HR (ExStrt)** : 79 bpm 45% of Target 177

**Initial BP (ExStrt)** : 120/80 (mm/Hg)

**Max WorkLoad Attained** : 6.3 Fair response to induced stress

**Max ST Dep Lead & Avg ST Value** : III & -3.9 mm in PeakEx

**Duke Treadmill Score** : 01.0

**Test End Reasons** : Test Complete

**Max HR Attained** 124 bpm 70% of Target 177

**Max BP Attained** 140/100 (mm/Hg)

**VO2Max** : 22.1 ml/Kg/min (Very Poor)

**REPORT :**