

Patient Name : **MRS. SHITAL GAJANAN YELNE**
Patient ID : 57977
Age / Sex : 25 years / Female
Referred by : MEDIWHEEL
Bill ID : 94337

Collected : Feb 10, 2024, 10:41 a.m.
Reported : Feb 10, 2024, 05:23 p.m.
Sample ID :



263191

Test Description	Results	Units	Biological Reference Range
------------------	---------	-------	----------------------------

THYROID STIMULATING HORMONE (TSH)

Sample Type : Serum

Thyroid Stimulative Hormone (TSH) [CLIA]	3.238	μIU/mL	0.3- 4.5 1st trimester - 0.1 - 2.5μIU/mL 2nd trimester - 0.2 - 3μIU/mL 3rd trimester - 0.3 - 3μIU/mL
--	-------	--------	---

Clinical Significance :-

1. Serum TSH concentrations exhibit a diurnal variation with the peak occurring during the night.
2. Useful for: Screening for thyroid dysfunction and detecting mild (subclinical), as well as overt, primary hypo- or hyperthyroidism in ambulatory patients.
3. Monitoring patients on thyroid replacement therapy.
4. Confirmation of thyroid-stimulating hormone (TSH) suppression in thyroid cancer patients on thyroxine suppression therapy.
5. Prediction of thyrotropin-releasing hormone-stimulated TSH response.

END OF REPORT



Dr. Sudhamani S. MD
Consultant Pathologist
Reg. No. : 90461

Patient Name : **MRS. SHITAL GAJANAN YELNE**
Patient ID : 57977
Age / Sex : 25 years / Female
Referred by : MEDIWHEEL
Bill ID : 94337

Collected : Feb 10, 2024, 10:41 a.m.
Reported : Feb 10, 2024, 05:23 p.m.
Sample ID :



263191

Test Description	Results	Units	Biological Reference Range
<u>FASTING BLOOD SUGAR</u>			
Sample Type : Flouride R			
Fasting Blood Sugar [GOD - POD]	93.5	mg/dl	Normal : 70 - 99 mg/dl impaired Tolerance : 100 - 125mg/dl Diabetes Mellitus : >126 mg/dl
Technique :-	Fully Automated Biochemistry Analyser ERBA EM-200		

END OF REPORT



Dr. Sudhamani S. MD
Consultant Pathologist
Reg. No. : 90461

Patient Name : **MRS. SHITAL GAJANAN YELNE**
Patient ID : 57977
Age / Sex : 25 years / Female
Referred by : MEDIWHEEL
Bill ID : 94337

Collected : Feb 10, 2024, 10:41 a.m.
Reported : Feb 10, 2024, 05:23 p.m.
Sample ID :



263191

Test Description	Results	Units	Biological Reference Range
------------------	---------	-------	----------------------------

POST PRANDIAL BLOOD SUGAR

Sample Type : Flouride PP

Post Prandial Blood Sugar [GOD - POD]	107.4	mg/dl	110-180
--	--------------	-------	---------

Technique :- Done On Fully Automated Biochemistry Analyser ERBA EM-200

****END OF REPORT****

Dr. Sudhamani S. MD
Consultant Pathologist
Reg. No. : 90461

Patient Name : **MRS. SHITAL GAJANAN YELNE**
Patient ID : 57977
Age / Sex : 25 years / Female
Referred by : MEDIWHEEL
Bill ID : 94337

Collected : Feb 10, 2024, 10:41 a.m.
Reported : Feb 10, 2024, 05:23 p.m.
Sample ID :



Test Description	Results	Units	Biological Reference Range
------------------	---------	-------	----------------------------

BLOOD GROUP

Sample Type : EDTA / Whole Blood

ABO Grouping

"B"

Rh Grouping

POSITIVE

Note:

These report is for information purpose only. Blood group needs to be reconfirmed at the time of cross matching for blood transfusion.

END OF REPORT



Dr. Sudhamani S. MD
Consultant Pathologist
Reg. No. : 90461

Patient Name : **MRS. SHITAL GAJANAN YELNE**
Patient ID : 57977
Age / Sex : 25 years / Female
Referred by : MEDIWHEEL
Bill ID : 94337

Collected : Feb 10, 2024, 10:41 a.m.
Reported : Feb 10, 2024, 05:23 p.m.
Sample ID :



263191

Test Description	Results	Units	Biological Reference Range
------------------	---------	-------	----------------------------

LIPID PROFILE

Sample Type : Serum

TOTAL CHOLESTEROL

[CHOD-PAP]

155

mg/dL

Desirable : <200 mg/dl

Borderline : 200 - 239mg/dl

High : >240 mg/dl

TRIGLYCERIDES

[Glycerol Phosphate Oxidase]

79.4

mg/dL

Desirable : <150 mg/dl

Borderline : 150 - 199mg/dl

High : >200mg/dl

HDL CHOLESTEROL [Direct]

41.7

mg/dL

Desirable : >40 mg/dl

Borderline Risk : 35 mg/dl

High Risk : <30 mg/dl

LDL CHOLESTEROL [Calculated]

97.42

mg/dL

Desirable : <100 mg/dl

Borderline : 130 - 160mg/dl

High : >160mg/dl

VLDL Cholesterol

[Calculated]

15.88

mg/dL

Desirable : <26 mg/dl

Borderline : >30 mg/dl

Total Chol / HDL Chol Ratio

[Calculated]

3.72

mg/dL

Desirable : <5 %

LDL / HDL Ratio

[Calculated]

2.34

1.00 - 3.55

NON-HDL CHOLESTEROL

[Calculated]

113.30

mg/dL

Desirable : <130 mg/dl

Borderline : 160 - 189 mg/dl

High : >220 mg/dl

Technique:

Fully Automated Biochemistry Analyser ERBA EM-200.

END OF REPORT

Dr. Sudhamani S. MD
Consultant Pathologist
Reg. No. : 90461

Patient Name : **MRS. SHITAL GAJANAN YELNE**
Patient ID : 57977
Age / Sex : 25 years / Female
Referred by : MEDIWHEEL
Bill ID : 94337

Collected : Feb 10, 2024, 10:41 a.m.
Reported : Feb 10, 2024, 05:23 p.m.
Sample ID :



263191

Test Description	Results	Units	Biological Reference Range
<u>GLYCOCYLATED HAEMOGLOBIN</u>			
Sample Type : EDTA / Whole Blood			
Glycocyalted Haemoglobin (HbA1c) [Tosoh HPLC]	5.6	%	<5.7%NON DIABETIC 5.7-6.4% PRE-DIABETIC >6.5% DIABETIC <7.0% GOAL FOR DIABETIC ON TREATMENT
MEAN BLOOD GLUCOSE	114.02	mg/dL	116.89 - 154.2

END OF REPORT



Dr. Sudhamani S. MD
Consultant Pathologist
Reg. No. : 90461

Patient Name : **MRS. SHITAL GAJANAN YELNE**
Patient ID : 57977
Age / Sex : 25 years / Female
Referred by : MEDIWHEEL
Bill ID : 94337

Collected : Feb 10, 2024, 10:41 a.m.
Reported : Feb 10, 2024, 05:23 p.m.
Sample ID :



263191

Test Description	Results	Units	Biological Reference Range
------------------	---------	-------	----------------------------

URINE ANALYSE REPORT

Sample Type : Urine

PHYSICAL EXAMINATION

COLOUR	Pale Yellow		
APPEARANCE	Clear		
REACTION (PH)	5.0		5.0-7.5
SPECIFIC GRAVITY	1.020		1.010 - 1.030
ALBUMIN	Absent		
GLUCOSE	Absent		
BLOOD (U)	Absent		
BILE PIGMENTS	Negative		
BILE SALTS	Absent		
KETONE	Negative		
LEUKOCYTES	Present (+)		
NITRITE	Absent		
UROBILINOGEN	Negative		

MICROSCOPY

PUS CELLS/hpf	2-4
RBCs/hpf	Absent
EPI.CELLS/hpf	2-4
CASTS	Absent
CRYSTALS	Absent
BACTERIA	Absent
Other	Absent

****END OF REPORT****

Dr. Sudhamani S. MD
Consultant Pathologist
Reg. No. : 90461

Patient Name : **MRS. SHITAL GAJANAN YELNE**
Patient ID : 57977
Age / Sex : 25 years / Female
Referred by : MEDIWHEEL
Bill ID : 94337

Collected : Feb 10, 2024, 10:41 a.m.
Reported : Feb 10, 2024, 05:23 p.m.
Sample ID :



263191

Test Description	Results	Units	Biological Reference Range
------------------	---------	-------	----------------------------

LIVER FUNCTION TEST

Sample Type : Serum

TOTAL BILIRUBIN [DIAZO]	0.5	mg/dl	0.3-1.3 mg/dl
BILIRUBIN-DIRECT [DIAZO]	0.2	mg/dl	0.1-0.4 mg/dl
BILLIRUBIN-INDIRECT [CALCULATED]	0.30	mg/dl	0.1-0.9 mg/dl
S.G.O.T. (AST) [IFCC without Pyridoxal Phosphate]	21	IU/L	5-40 IU/L
S.G.P.T.(ALT) [IFCC without Pyridoxal Phosphate]	10.5	IU/L	5-40 IU/L
ALKALINE PHOSPHATASE [Amino Methyl Propanol (AMP)]	102.4	IU/L	44-147 IU/L
TOTAL PROTEINS [BIURET]	6.57	IU/L	6.0 - 8.5 g/dL
ALBUMIN [BROMO CRESOL GREEN (BCG)]	4.34	g/dl	3.5-5.0 g/dl
GLOBULIN [CALCULATED]	2.23	gm%	2.3-3.5 gm%
ALBUMIN/GLOBULIN RATIO [CALCULATED]	1.95		
GAMMA GT	20.0	U/L	0 - 45

Technique : Fully Automated Biochemistry Analyser ERBA EM-200

****END OF REPORT****

Dr. Sudhamani S. MD
Consultant Pathologist
Reg. No. : 90461

Patient Name : **MRS. SHITAL GAJANAN YELNE**
Patient ID : 57977
Age / Sex : 25 years / Female
Referred by : MEDIWHEEL
Bill ID : 94337

Collected : Feb 10, 2024, 10:41 a.m.
Reported : Feb 10, 2024, 05:23 p.m.
Sample ID :



263191

Test Description	Results	Units	Biological Reference Range
------------------	---------	-------	----------------------------

SR. URIC ACID

Sample Type : Serum

Uric Acid [Uricase - POD]	3.7	mg/dl	2.5 - 6.8
---------------------------------------	-----	-------	-----------

Technique :- Done On Fully Automated Biochemistry Analyser ERBA EM-200.

****END OF REPORT****

Dr. Sudhamani S. MD
Consultant Pathologist
Reg. No. : 90461

Patient Name : **MRS. SHITAL GAJANAN YELNE**
Patient ID : 57977
Age / Sex : 25 years / Female
Referred by : MEDIWHEEL
Bill ID : 94337

Collected : Feb 10, 2024, 10:41 a.m.
Reported : Feb 10, 2024, 05:23 p.m.
Sample ID :



263191

Test Description	Results	Units	Biological Reference Range
<u>CREATININE</u>			
Sample Type : Serum			
Creatinine	0.59	mg/dl	0.40 - 1.40
[Enzymatic]			
Estimated GFR	128.18	ml/min/1.73sq m	Normal: >90 Mild Decrease : 60-89 Mild Moderate Decrease : 45-59 Moderate to Severe Decrease : 30-44 Severe Decrease ; 15-29 Kidney Failure : <15
[Calculated]			
Formula	Estimated GFR Calculate By CKD-EPI Formula.		
Technique :-	Done On Fully Automated Biochemistry Analyser ERBA EM-200		

END OF REPORT



Dr. Sudhamani S. MD
Consultant Pathologist
Reg. No. : 90461

Patient Name : **MRS. SHITAL GAJANAN YELNE**
Patient ID : 57977
Age / Sex : 25 years / Female
Referred by : MEDIWHEEL
Bill ID : 94337

Collected : Feb 10, 2024, 10:41 a.m.
Reported : Feb 10, 2024, 05:23 p.m.
Sample ID :



Test Description	Results	Units	Biological Reference Range
------------------	---------	-------	----------------------------

BLOOD UREA LEVEL (BUL)

Sample Type : Serum

Urea	12.3	mg/dl	10 - 40
-------------	------	-------	---------

[Urease - GLDH]

Bun	5.74	mg/dl	6 - 21
------------	------	-------	--------

[Calculated]

Technique :- Done On Fully Automated Biochemistry Analyser ERBA EM-200

****END OF REPORT****

Dr. Sudhamani S. MD
Consultant Pathologist
Reg. No. : 90461

Patient Name : **MRS. SHITAL GAJANAN YELNE**
Patient ID : 57977
Age / Sex : 25 years / Female
Referred by : MEDIWHEEL
Bill ID : 94337

Collected : Feb 10, 2024, 10:41 a.m.
Reported : Feb 10, 2024, 05:23 p.m.
Sample ID :



263191

Test Description	Results	Units	Biological Reference Range
------------------	---------	-------	----------------------------

COMPLETE BLOOD COUNT

Sample Type : EDTA / Whole Blood

Hemoglobin	11.1	g/dl	11.5 - 15.0
RBC COUNT	4.84	Millions/c	3.8 - 4.8
PCV(Hematocrit)	35.6	%	40.0 - 50.0
Mean Cell Volume(MCV) [calculated]	73.6	fl	80.0 - 100.0
Mean Cell Hemoglobin(MCH) [calculated]	22.9	pg	27.0 - 32.0
Mean Cell Hb Conc(MCHC) [calculated]	31.2	g/dl	32 - 36
RDW	13.9	%	11.50 - 14.50
Total Leucocytes (WBC) Count	7380	/cumm	4000-11000

DIFFERENTIAL COUNT

Neutrophils	55.5	%	40 - 70
Lymphocytes	31.1	%	20 - 50
Eosionphils	5.9	%	01 - 06
Monocytes	6.6	%	00 - 08
Basophils [calculated]	0.9	%	00-01

SMEAR STUDY

RBC Morphology	Hypochromia (+)		
WBC Morphology	No E/o Toxic granules seen		
Platelets On Smear	Adequate on Smear		
Platelet Count	150000	/cumm	150000 - 450000
MPV	9.5	fL	6.5 - 10.0

Comments :-**Method:-**

HB:-Colorimetric, Total WBC:-Impedance/Flow Cytometry, HCT, MCV, MCH, MCHC, RDW-CV:-Calculate, Diff. Count: Flow Cytometry / Manual Stained Smear Microscopy, RBC: Impedance, Platelets : Impedance Method.

Technique :-

Fully Automated 5 part Diff. Cell Counter .

All Test Results are subjected to stringent international External and Internal Quality Control Protocols

END OF REPORT



Dr. Sudhamani S. MD
Consultant Pathologist
Reg. No. : 90461

Patient Name : **MRS. SHITAL GAJANAN YELNE**
Patient ID : 57977
Age / Sex : 25 years / Female
Referred by : MEDIWHEEL
Bill ID : 94337

Collected : Feb 10, 2024, 10:41 a.m.
Reported : Feb 10, 2024, 05:23 p.m.
Sample ID :



263191

Test Description	Results	Units	Biological Reference Range
	<u>ESR</u>		
Sample Type : EDTA / Whole Blood			
ESR	20	Mm/hr	0 - 20
Method	Westergren		

END OF REPORT

Dr. Sudhamani S. MD
Consultant Pathologist
Reg. No. : 90461

Patient Name : **MRS. SHITAL GAJANAN YELNE**
Patient ID : 57977
Age / Sex : 25 years / Female
Referred by : MEDIWHEEL
Bill ID : 94337

Collected : Feb 10, 2024, 10:41 a.m.
Reported : Feb 10, 2024, 05:23 p.m.
Sample ID :



Test Description	Results	Units	Biological Reference Range
------------------	---------	-------	----------------------------

TOTAL THYROXINE (T4)

Sample Type : Serum

Total Thyroxine (T4) [CLIA]	59.62	ng/ml	52 - 127
------------------------------------	-------	-------	----------

****END OF REPORT****



Dr. Sudhamani S. MD
Consultant Pathologist
Reg. No. : 90461

Patient Name : **MRS. SHITAL GAJANAN YELNE**
Patient ID : 57977
Age / Sex : 25 years / Female
Referred by : MEDIWHEEL
Bill ID : 94337

Collected : Feb 10, 2024, 10:41 a.m.
Reported : Feb 10, 2024, 05:23 p.m.
Sample ID :



263191

Test Description	Results	Units	Biological Reference Range
------------------	---------	-------	----------------------------

TOTAL TRIIODOTHYRONINE (T3)

Sample Type : Serum

TotalTriiodothyronine (T3) [CLIA]	1.20	ng/dL	0.69 - 2.15
--	------	-------	-------------

****END OF REPORT****

Dr. Sudhamani S. MD
Consultant Pathologist
Reg. No. : 90461

Name: SHEETAL YELNE	Age/sex: 24Yrs / FEMALE
Ref by: MEDIWHEEL	Date: 10/02/2024

ULTRASOUND EXAMINATION OF ABDOMEN & PELVIS

Findings-

The Liver is normal in size(11.2cm) shape and echogenicity. No focal lesion is seen. The Hepatic veins appear normal. There is no IHBR dilatation. The portal vein appears normal.

The gall bladder is well distended. The extra hepatic C.B.D. is of normal caliber.

The visualized Pancreas appears normal in size and reflectivity. The pancreatic duct is not dilated. The spleen is normal in size(8.7cm), No focal lesion is seen. Splenic vein is normal at hilum.

Both kidneys are normal in position and size. They show normal cortical reflectivity and cortico-medullary differentiation. There is no evidence of renal calculus, hydronephrosis or mass.

Right kidney measures 8.8 x 3.1 cm

Left kidney measures 9.6 x 3.7 cm

The Urinary bladder is well distended. No evidence of any intraluminal mass or calculi.

Uterus is anteverted and measures 7.0 x3.5x 4.8cm, appears normal in size, shape and echotexture. No focal lesion noted. Endometrial echoes are mid line and measure 6.9 mm.

Cervix appears normal.

Both ovaries are normal in size and morphology.

Right ovary measures 2.0 x 5.2 cm

Left ovary measures 3.0x 1.2 cm

No free fluid is noted in abdomen and pelvis .

No probe tenderness seen in present study

IMPRESSION :-

No significant abnormality is seen in present study.

Adv: clinical correlation



DR.MRUDULA BABAR
CONSULTANT RADIOLOGIST.

DR. MRUDULA BABAR
MBBS, MD, DMRE (RADIOLOGY),
CPS MUMBAI 2009

REC NO 2005/03/2439

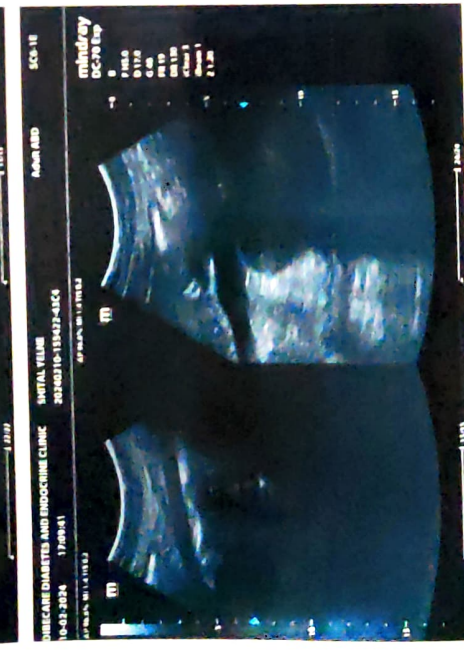
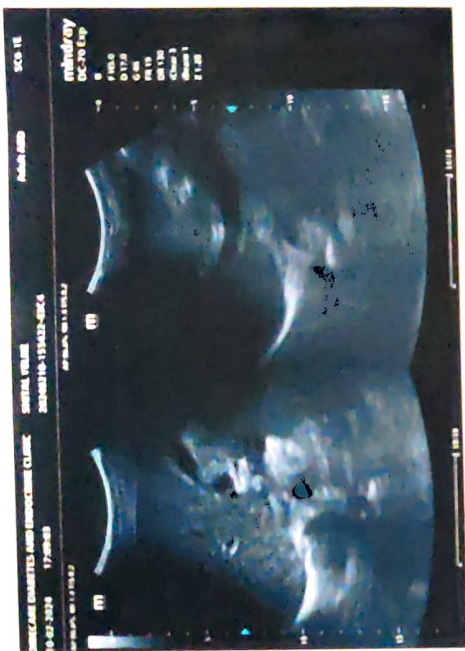
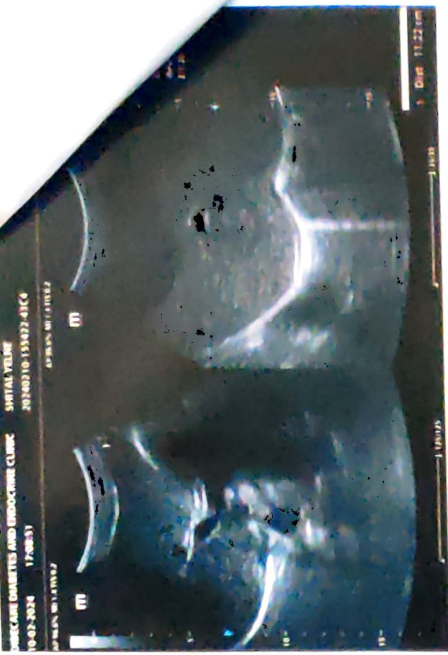

ECHO Report

Date: 10/02/2024

Patient Details

Patient ID –

Name- SHITAL YELANE

Age- 24 YEARS

Gender- FEMALE

Referral BY - MEDI WHEEL

Doctor In charge DR. MAHESH PADSALGE

Clinical Status of Patient -

Finding description -

- 1. Normal cardiac chambers dimensions.**
- 2. Normal LV systolic function.**
- 3. No RWMA.**
- 4. All cardiac valves are structurally normal.**
- 5. Trivial MR, Trivial PR, NO AR.**
- 6. No PAH (PASP – 20 mmHg).**
- 7. Normal RV systolic function.**
- 8. No clot/vegetation/pericardial effusion.**
- 9. No coarctation of aorta.**

Chamber Dimensions-M mode Findings

LVID (Diastole) 35-56(mm)	- 40.00	LVID (Systole) 24-42(mm)	- 29.00
IVS (Diastole) 8-12(mm)	- 07.00	IVS (Systole) 14-42(mm)	- 10.00
LVPWT (Diastole) 6-11(mm)	- 07.00	EPSS	- 4.00
LVEF (%)	- 55%	LVFS (%)	- 28.00
LV Volume (Diastolic)(mm ³)		LV Volume (Systolic)(mm ³)	
Meridional Wall Stress in System		Cubed LV Volume in Diastole (mm ³)	
Cubed LV+ myocardial volume (mm ³)		Velocity of circumferential Shortening (mm)	
Aortic root 22-37(mm)	- 23.00	Left Atrium Width (mm)	
Left Atrium Length (mm)	- 22.00	Left Atrium Area (mm ²)	
Left Atrium Volume (mm ³)		RV Function	Normal
RV size	Normal	RA Size	Normal
RV volume (mm ³)		IVC Size (mm) – 14 mm Collapsible	
Pericardium	Normal		
Effusion	None		
Resp Variation	Present		
Predicted RV Systolic Pressure			

Doppler Findings- I



Dr. Mahesh Padsalge

Dr. Mahesh V. Padsalge
MD. (Medicine)
Consultant Physician
Reg. No. 91424 (MMC)

Female

QRS : 88 ms
QT / QTcBaz : 374 / 441 ms
PR : 144 ms
P : 100 ms
RR / PP : 710 / 714 ms
P / QRS / T : 44 / 68 / 48 degrees

Normal sinus rhythm with sinus arrhythmia
Minimal voltage criteria for LVH, may be normal variant
Borderline ECG

84 bpm
-- / -- mmHg

tes in sin normal heart

Dr. Mathesh V. Padsalge
MD. (Medicine)
Consultant Physician
Reg. No. 91424 (MMC)

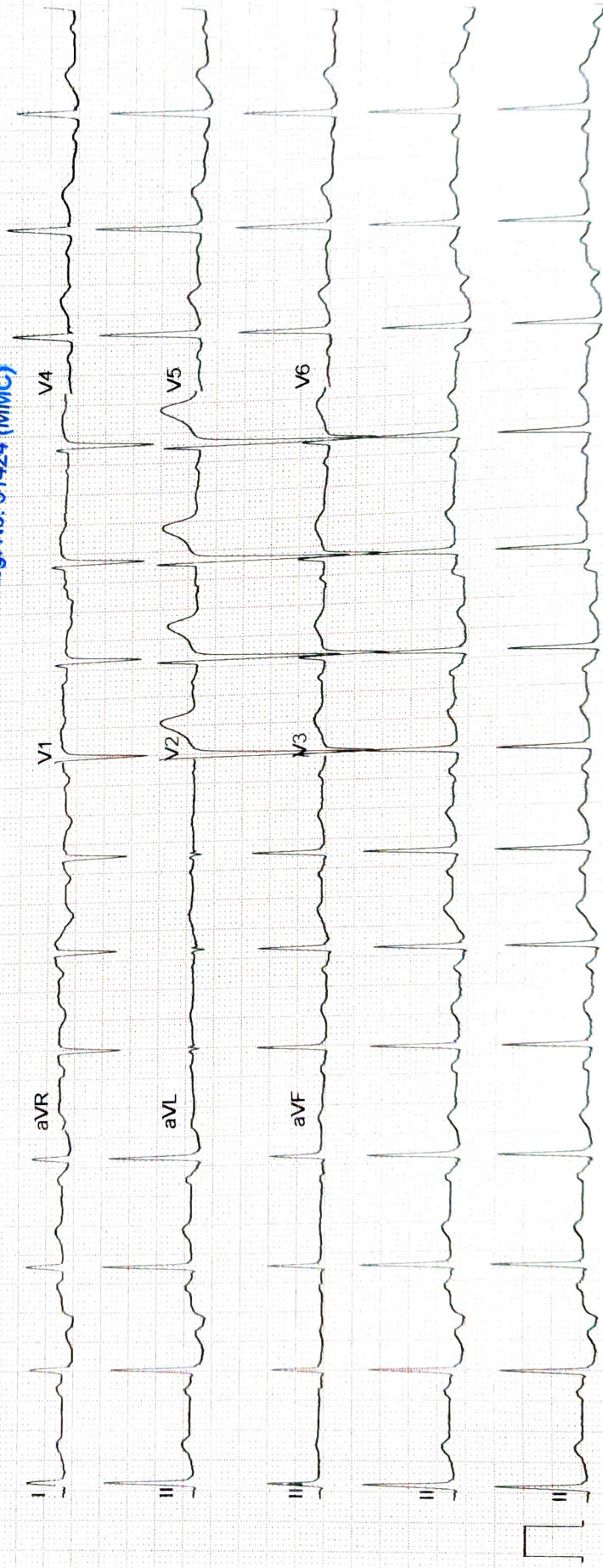



भारत सरकार

Government of India



शितल गजानन येळणे
Shital Gajanan Yelane
जन्म तारीख / DOB : 12/06/1999
स्त्री / Female

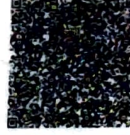

7252 1683 6628

माझे आधार, माझी ओळख

Handwritten signature

Dr. Mahesh V. Padsalge
MD. (Medicine)
Consultant Physician
Reg. No. 91424 (MMC)



भारतीय विशिष्ट ओळख प्राधिकरण

Unique Identification Authority of India

पत्ता C/O गजानन येळणे, मु. पिरंजी पोस्ट
कृष्णापुर ता उमरखेड जिल्हा यवतमाळ, पिरंजी,
कोरनापूर, यवतमाळ, महाराष्ट्र. 445207

Address: C/O Gajanan Yelane, At Piranji
Post Krushnapur Tq Umarkhed District
Yavatmal, Piranji, Krishnapur, Yavatmal,
Maharashtra, 445207



7252 1683 6628

1947

help@uidai.gov.in

www.uidai.gov.in

Shital Yelane 29/F

10/2/24

Eye Checkup

	(R)	(L)
VA	6/6	6/6
	N6	N6
Color Vn	(N)	(N)
MS	(N)	(N)
(F)	(N)	(N)
	(B) cont	eye



Olive
DIAGNOSTICS

THE HEALTH CHECK UP SPECIALIST

RADIOLOGY REPORT

NAME- SHITAL YELANE

DATE-10/2/2024

AGE- 24/F

X-RAY CHEST PA

The Bony Thorax is Normal.

Both The Costophrenic And Cardiophrenic Angles Are Clear.

Cardiac Shape And Size Appears Normal.

The Lung Field Appears Normal.

Both The Hila Are Normal In Density And Position.

Impression: - Normal Chest X-Ray.

Fors Anar

DR.MRUDULA BABAR
CONSULTANT RADIOLOGIST

DR. MRUDULA BABAR
MBBS, MD, DMRE (RADIOLOGY)
CPS MUMBAI 2009
REG. NO. 2005/03/2139

R

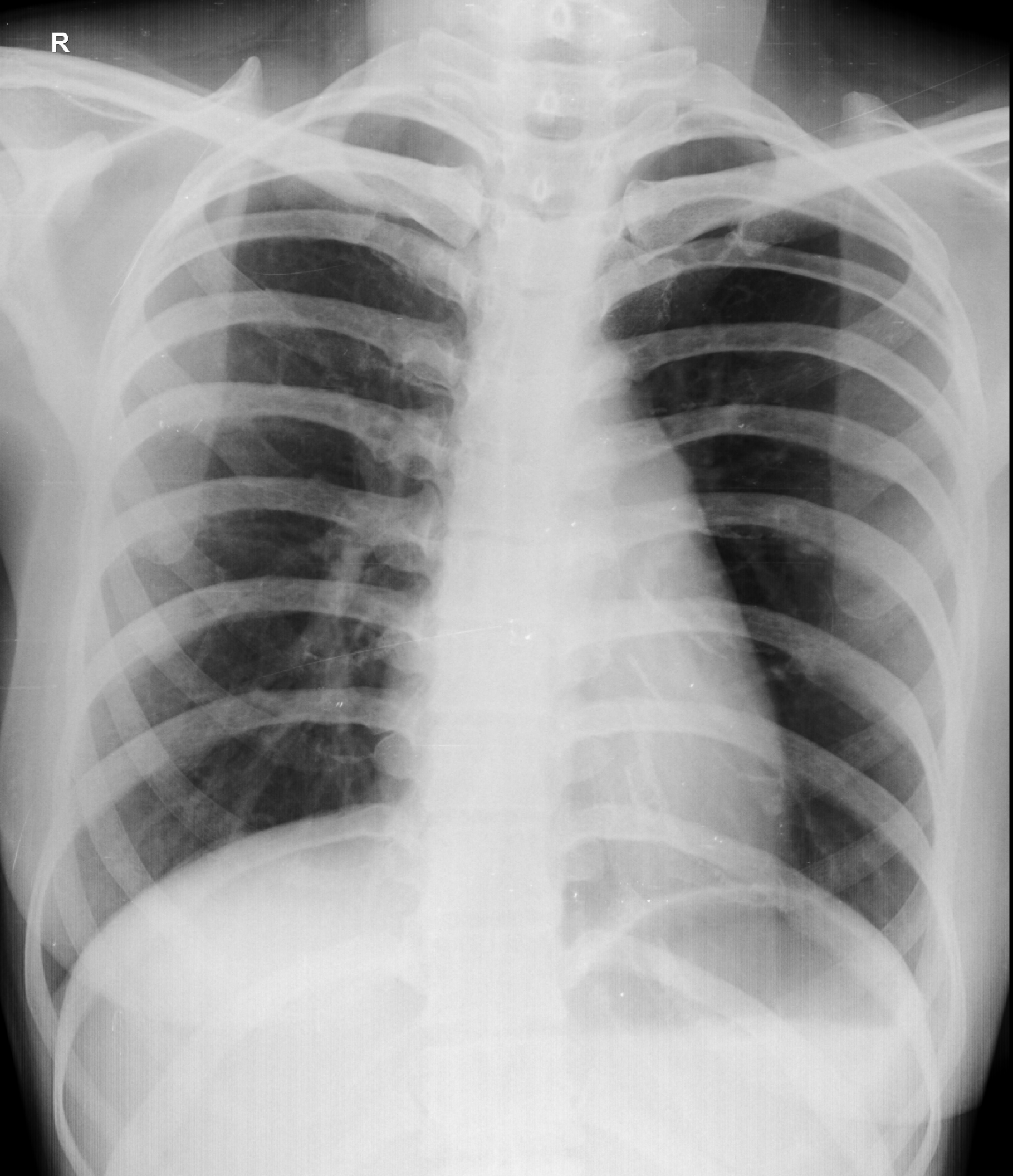

SHITAL YELANE 24YRS F 2/10/2024 03:15 AM
OLIVE DIAGNOSTIC, SEAWOOD SEC 40