

Name : Mr. Balaji Bhima Pawar

Age: 26 Y

UHID: SPUN.0000047099

Sex: M



Address : Karvenagar

OP Number: SPUNOPV62608

Plan : ARCOFEMI MEDIWHEEL PMC CREDIT PAN INDIA OP AGREEMENT

Bill No : SPUN-OCR-10619

Date : 30.03.2024 09:16

Sno	Service Type/ServiceName	Department
1	ARCOFEMI - MEDIWHEEL - PMC PACK H - PAN INDIA - FY2324	
✓1	BILIRUBIN, TOTAL - SERUM	
✓2	GLUCOSE, FASTING	
✓3	HEMOGRAM + PERIPHERAL SMEAR	
✓4	ALANINE AMINOTRANSFERASE (ALT/SGPT), SERUM	
✓5	COMPLETE URINE EXAMINATION	
✓6	PERIPHERAL SMEAR	
✓7	EKG	
✓8	CREATININE, SERUM	
✓9	GLUCOSE, POST PRANDIAL (PP), 2 HOURS (POST MEAL) 12:30	
✓10	X-RAY CHEST PA	
✓11	FITNESS BY GENERAL PHYSICIAN	
✓12	BLOOD GROUP ABO AND RH FACTOR	
✓13	OPHTHAL BY GENERAL PHYSICIAN	
✓14	BUN/CREATININE RATIO	

CERTIFICATE OF MEDICAL FITNESS

This is to certify that I have conducted the clinical examination

of Balaji Shirma Pawar on 30/03/24

After reviewing the medical history and on clinical examination it has been found that he/she is

	Tick
<ul style="list-style-type: none">• Medically Fit	<input checked="" type="checkbox"/>
<ul style="list-style-type: none">• Fit with restrictions/recommendations <p>Though following restrictions have been revealed, in my opinion, these are not impediments to the job.</p> <p>1.....</p> <p>2.....</p> <p>3.....</p> <p>However the employee should follow the advice/medication that has been communicated to him/her.</p> <p>Review after _____</p>	
<ul style="list-style-type: none">• Currently Unfit. Review after _____ recommended	
<ul style="list-style-type: none">• Unfit	

Dr. Sanrat Shah

General Physician
Apollo Spectra Hospital Pune

This certificate is not meant for medico-legal purpose

Dr. Sanrat Shah
MBBS MD
Reg No. 2021097302
Consultant Internal Medicine
Apollo Speciality Hospital

Date : 30/03/24
MRNO :
Name : Balaji Pawar
Age/Gender : 26 / M
Mobile No :

Department : Gen physician
Consultant :
Reg. No :
Qualification : Dr. Samrat Shah
Consultation Timing :

Spo2 - 98%

Pulse: 64/min	B.P: 120/58	Resp: 20/min	Temp: Afebrile
Weight: 57.5 kg	Height: 174cm	BMI:	Waist Circum:

General Examination / Allergies
History

Clinical Diagnosis & Management Plan

Follow up date:

found fit to join duty

Dr. Samrat Shah
MBBS MD
Reg No. 2021097302
Consultant Internal Medicine
Apollo Speciality Hospital

Doctor Signature

Dr. Shah

Patient Name : Mr.BALAJI BHIMA PAWAR
 Age/Gender : 26 Y 6 M 12 D/M
 UHID/MR No : SPUN.0000047099
 Visit ID : SPUNOPV62608
 Ref Doctor : Dr.SELF
 Emp/Auth/TPA ID : 785412

Collected : 30/Mar/2024 11:24AM
 Received : 30/Mar/2024 12:41PM
 Reported : 30/Mar/2024 01:37PM
 Status : Final Report
 Sponsor Name : ARCOFEMI HEALTHCARE LIMITED

DEPARTMENT OF HAEMATOLOGY

ARCOFEMI - MEDIWHEEL - PMC PACK H - PAN INDIA - FY2324

Test Name	Result	Unit	Bio. Ref. Range	Method
HEMOGRAM , WHOLE BLOOD EDTA				
HAEMOGLOBIN	15.9	g/dL	13-17	Spectrophotometer
PCV	46.50	%	40-50	Electronic pulse & Calculation
RBC COUNT	4.9	Million/cu.mm	4.5-5.5	Electrical Impedance
MCV	94.9	fL	83-101	Calculated
MCH	32.5	pg	27-32	Calculated
MCHC	34.2	g/dL	31.5-34.5	Calculated
R.D.W	13.8	%	11.6-14	Calculated
TOTAL LEUCOCYTE COUNT (TLC)	4,290	cells/cu.mm	4000-10000	Electrical Impedance
DIFFERENTIAL LEUCOCYTIC COUNT (DLC)				
NEUTROPHILS	45.7	%	40-80	Electrical Impedance
LYMPHOCYTES	42.2	%	20-40	Electrical Impedance
EOSINOPHILS	2.7	%	1-6	Electrical Impedance
MONOCYTES	9.1	%	2-10	Electrical Impedance
BASOPHILS	0.3	%	<1-2	Electrical Impedance
ABSOLUTE LEUCOCYTE COUNT				
NEUTROPHILS	1960.53	Cells/cu.mm	2000-7000	Calculated
LYMPHOCYTES	1810.38	Cells/cu.mm	1000-3000	Calculated
EOSINOPHILS	115.83	Cells/cu.mm	20-500	Calculated
MONOCYTES	390.39	Cells/cu.mm	200-1000	Calculated
BASOPHILS	12.87	Cells/cu.mm	0-100	Calculated
Neutrophil lymphocyte ratio (NLR)	1.08		0.78- 3.53	Calculated
PLATELET COUNT	150000	cells/cu.mm	150000-410000	Electrical impedance
ERYTHROCYTE SEDIMENTATION RATE (ESR)	7	mm at the end of 1 hour	0-15	Modified Westergren

PERIPHERAL SMEAR

RBC's are Normocytic Normochromic,
 WBC's are normal in number and morphology
 Platelets are Adequate
 No hemoparasite seen.

Page 1 of 7



DR.Sanjay Ingle
 M.B.B.S,M.D(Pathology)
 Consultant Pathologist

SIN No:BED240089726

This test has been performed at Apollo Health and Lifestyle Lab, Secunderabad, Hyderabad, India



Patient Name	: Mr.BALAJI BHIMA PAWAR	Collected	: 30/Mar/2024 11:24AM
Age/Gender	: 26 Y 6 M 12 D/M	Received	: 30/Mar/2024 12:41PM
UHID/MR No	: SPUN.0000047099	Reported	: 30/Mar/2024 01:37PM
Visit ID	: SPUNOPV62608	Status	: Final Report
Ref Doctor	: Dr.SELF	Sponsor Name	: ARCOFEMI HEALTHCARE LIMITED
Emp/Auth/TPA ID	: 785412		

DEPARTMENT OF HAEMATOLOGY

ARCOFEMI - MEDIWHEEL - PMC PACK H - PAN INDIA - FY2324

Page 2 of 7



DR.Sanjay Ingle
M.B.B.S,M.D(Pathology)
Consultant Pathologist

SIN No:BED240089726

This test has been performed at Apollo Health and Lifestyle Ltd - Sreeshiv Petts Pune, Diagnostics Lab



Patient Name	: Mr BALAJI BHIMA PAWAR	Collected	: 30/Mar/2024 11:24AM
Age/Gender	: 26 Y 6 M 12 DIM	Received	: 30/Mar/2024 12:41PM
UHID/MR No	: SPUN.0000047099	Reported	: 30/Mar/2024 01:44PM
Visit ID	: SPUNOPV62608	Status	: Final Report
Ref Doctor	: Dr.SELF	Sponsor Name	: ARCOFEMI HEALTHCARE LIMITED
Emp/Auth/TPA ID	: 785412		

DEPARTMENT OF HAEMATOLOGY

ARCOFEMI - MEDIWHEEL - PMC PACK H - PAN INDIA - FY2324

Test Name	Result	Unit	Bio. Ref. Range	Method
BLOOD GROUP ABO AND RH FACTOR , WHOLE BLOOD EDTA				
BLOOD GROUP TYPE	O			Microplate Hemagglutination
Rh TYPE	Positive			Microplate Hemagglutination



DR. Sanjay Ingle
M.B.B.S, M.D (Pathology)
Consultant Pathologist

SIN No: BED240089726

This test has been performed at Apollo Health and Lifestyle Ind-Sudashini Path Pune, Diagnostics Lab



Patient Name : Mr.BALAJI BHIMA PAWAR	Collected : 30/Mar/2024 11:24AM
Age/Gender : 26 Y 6 M 12 D/M	Received : 30/Mar/2024 01:06PM
UHID/IMR No : SPUN.0000047099	Reported : 30/Mar/2024 01:54PM
Visit ID : SPUNOPV62608	Status : Final Report
Ref Doctor : Dr.SELF	Sponsor Name : ARCOFEMI HEALTHCARE LIMITED
Emp/Auth/TPA ID : 785412	

DEPARTMENT OF BIOCHEMISTRY

ARCOFEMI - MEDIWHEEL - PMC PACK H - PAN INDIA - FY2324

Test Name	Result	Unit	Bio. Ref. Range	Method
GLUCOSE, FASTING , NAF PLASMA	82	mg/dL	70-100	HEXOKINASE

Comment:

As per American Diabetes Guidelines, 2023

Fasting Glucose Values in mg/dL	Interpretation
70-100 mg/dL	Normal
100-125 mg/dL	Prediabetes
≥126 mg/dL	Diabetes
<70 mg/dL	Hypoglycemia

Note:

1. The diagnosis of Diabetes requires a fasting plasma glucose of $> \text{ or } = 126 \text{ mg/dL}$ and/or a random / 2 hr post glucose value of $> \text{ or } = 200 \text{ mg/dL}$ on at least 2 occasions.
2. Very high glucose levels ($>450 \text{ mg/dL}$ in adults) may result in Diabetic Ketoacidosis & is considered critical.



DR.Sanjay Ingle
M.B.B.S,M.D(Pathology)
Consultant Pathologist

SIN No:PLF02138873

This test has been performed at Apollo Health and Lifestyle Ltd - Goddessy Peth Pune, Diagnostics Lab



Patient Name	: Mr BALAJI BHIMA PAWAR	Collected	: 30/Mar/2024 11:24AM
Age/Gender	: 26 Y 6 M 12 D/M	Received	: 30/Mar/2024 01:07PM
UHID/MR No	: SPUN 0000047099	Reported	: 30/Mar/2024 02:05PM
Visit ID	: SPUNOPV62608	Status	: Final Report
Ref Doctor	: Dr.SELF	Sponsor Name	: ARCOFEMI HEALTHCARE LIMITED
Emp/Auth/TPA ID	: 785412		

DEPARTMENT OF BIOCHEMISTRY

ARCOFEMI - MEDIWHEEL - PMC PACK H - PAN INDIA - FY2324

Test Name	Result	Unit	Bio. Ref. Range	Method
GLUCOSE, POST PRANDIAL (PP), 2 HOURS , SODIUM FLUORIDE PLASMA (2 HR)	80	mg/dL	70-140	HEXOKINASE

Comment:

It is recommended that FBS and PPBS should be interpreted with respect to their Biological reference ranges and not with each other.

Conditions which may lead to lower postprandial glucose levels as compared to fasting glucose levels may be due to reactive hypoglycemia, dietary meal content, duration or timing of sampling after food digestion and absorption, medications such as insulin preparations, sulfonylureas, amylin analogues, or conditions such as overproduction of insulin.

Test Name	Result	Unit	Bio. Ref. Range	Method
ALANINE AMINOTRANSFERASE (ALT/SGPT) , SERUM	19.16	U/L	<50	IFCC

Comment:

ALT elevations are noted in liver parenchymal diseases, leading to injury / destruction of hepatocytes.

ALT levels are seen to be elevated even before the signs and symptoms of the liver injury appear.

The ALT levels remain high longer in blood as compared to AST levels. And though both the enzymes increase in liver injury, the rise in ALT is more compared to AST, thus also altering the ALT:AST ratio.



DR. Sanjay Ingle
M.B.B.S, M.D (Pathology)
Consultant Pathologist

SIN No: SE04683241

This test has been performed at Apollo Health and Lifestyle Ltd - Badashiv Peeth Pune, Diagnostics Lab



Patient Name : Mr BALAJI BHIMA PAWAR	Collected : 30/Mar/2024 11:24AM
Age/Gender : 28 Y 6 M 12 D/M	Received : 30/Mar/2024 01:07PM
UHID/MR No : SPUN.0000047099	Reported : 30/Mar/2024 02:09PM
Visit ID : SPUNOPV62608	Status : Final Report
Ref Doctor : Dr.SELF	Sponsor Name : ARCOFEMI HEALTHCARE LIMITED
Emp/Auth/TPA ID : 785412	

DEPARTMENT OF BIOCHEMISTRY

ARCOFEMI - MEDIWHEEL - PMC PACK H - PAN INDIA - FY2324

Test Name	Result	Unit	Bio. Ref. Range	Method
BILIRUBIN, TOTAL , SERUM	1.03	mg/dL	0.3-1.2	DPD

Test Name	Result	Unit	Bio. Ref. Range	Method
CREATININE , SERUM	0.72	mg/dL	0.72 - 1.18	Modified Jaffe, Kinetic



DR.Sanjay Ingle
M.B.B.S,M.D(Pathology)
Consultant Pathologist

SIN No:SE04683241

This test has been performed at Apollo Health and Lifestyle Ltd, Sachshiv Peth Pune, Diagnostics Lab



Patient Name : Mr BALAJI BHIMA PAWAR	Collected : 30/Mar/2024 11:24AM
Age/Gender : 26 Y 6 M 12 D/M	Received : 30/Mar/2024 12:59PM
UHID/MR No : SPUN.0000047099	Reported : 30/Mar/2024 01:16PM
Visit ID : SPUNOPV62608	Status : Final Report
Ref Doctor : Dr. SELF	Sponsor Name : ARCOFEMI HEALTHCARE LIMITED
Empl/Auth/TPA ID : 785412	

DEPARTMENT OF CLINICAL PATHOLOGY
ARCOFEMI - MEDIWHEEL - PMC PACK H - PAN INDIA - FY2324

Test Name	Result	Unit	Bio. Ref. Range	Method
COMPLETE URINE EXAMINATION (CUE) , URINE				
PHYSICAL EXAMINATION				
COLOUR	PALE YELLOW		PALE YELLOW	Visual
TRANSPARENCY	CLEAR		CLEAR	Visual
pH	<5.5		5-7.5	DOUBLE INDICATOR
SP. GRAVITY	1.015		1.002-1.030	Bromothymol Blue
BIOCHEMICAL EXAMINATION				
URINE PROTEIN	NEGATIVE		NEGATIVE	PROTEIN ERROR OF INDICATOR
GLUCOSE	NEGATIVE		NEGATIVE	GLUCOSE OXIDASE
URINE BILIRUBIN	NEGATIVE		NEGATIVE	AZO COUPLING REACTION
URINE KETONES (RANDOM)	NEGATIVE		NEGATIVE	SODIUM NITRO PRUSSIDE
UROBILINOGEN	NORMAL		NORMAL	MODIFIED EHRlich REACTION
NITRITE	NEGATIVE		NEGATIVE	Diazotization
LEUCOCYTE ESTERASE	NEGATIVE		NEGATIVE	LEUCOCYTE ESTERASE
CENTRIFUGED SEDIMENT WET MOUNT AND MICROSCOPY				
PUS CELLS	2 - 3	/hpf	0-5	Microscopy
EPITHELIAL CELLS	1 - 2	/hpf	<10	MICROSCOPY
RBC	NIL	/hpf	0-2	MICROSCOPY
CASTS	NIL		0-2 Hyaline Cast	MICROSCOPY
CRYSTALS	ABSENT		ABSENT	MICROSCOPY

*** End Of Report ***

Page 7 of 7



DR. Sanjay Ingle
M.B.B.S, M.D (Pathology)
Consultant Pathologist

SIN No: UR2322227

This test has been performed at Apollo Health and Lifestyle Ltd- Sadashiv Petri Palle, Diagnostics Lab



EYE REPORT



ASH/PUN/OPHTH/06/02-0216

Name: Mr. Balaji Pawar

Date: 30/03/24

Age / Sex: 26 Y / M

Ref No.:

Complaint: NO COMPLAINTS

Examination

NO DM

NO HTN

aided Vision
 R 6/6 NG
 L 6/6 NG

Spectacle Rx

	Right Eye				Left Eye			
	Vision	Sphere	Cyl.	Axis	Vision	Sphere	Cyl.	Axis
Distance	6/6	-7.25	-2.25	60°	6/6	-7.25	-1.50	130°
Read	—————				—————			
	Sphere	CYL	Axis	Vision	Sphere	CYL	Axis	Vision

Remarks:

WNL

PGP
 R -7.25 | -2.25 X 60°
 L -7.25 | -1.50 X 30°

Medications: ∴ BE colour vision Normal

Trade Name	Frequency	Duration

Follow up: 1 year

Consultant:

Apollo Spectra Hospitals

Opp. Sanas Sports Ground, Saras Baug, Sadashiv Peth, Pune, Maharashtra- 411030
Ph : 020 67206500 | Fax: 020 67206523 | www.apollospectra.com

Male

Technician:
Ordering Ph:
Referring Ph:
Attending Ph:

QRS : 84 ms
QT / QTcBaz : 410 / 402 ms
PR : 126 ms
P : 86 ms
RR / PP : 1024 / 1034 ms
P / QRS / T : 39 / 69 / 44 degrees

Sinus bradycardia
Otherwise normal ECG

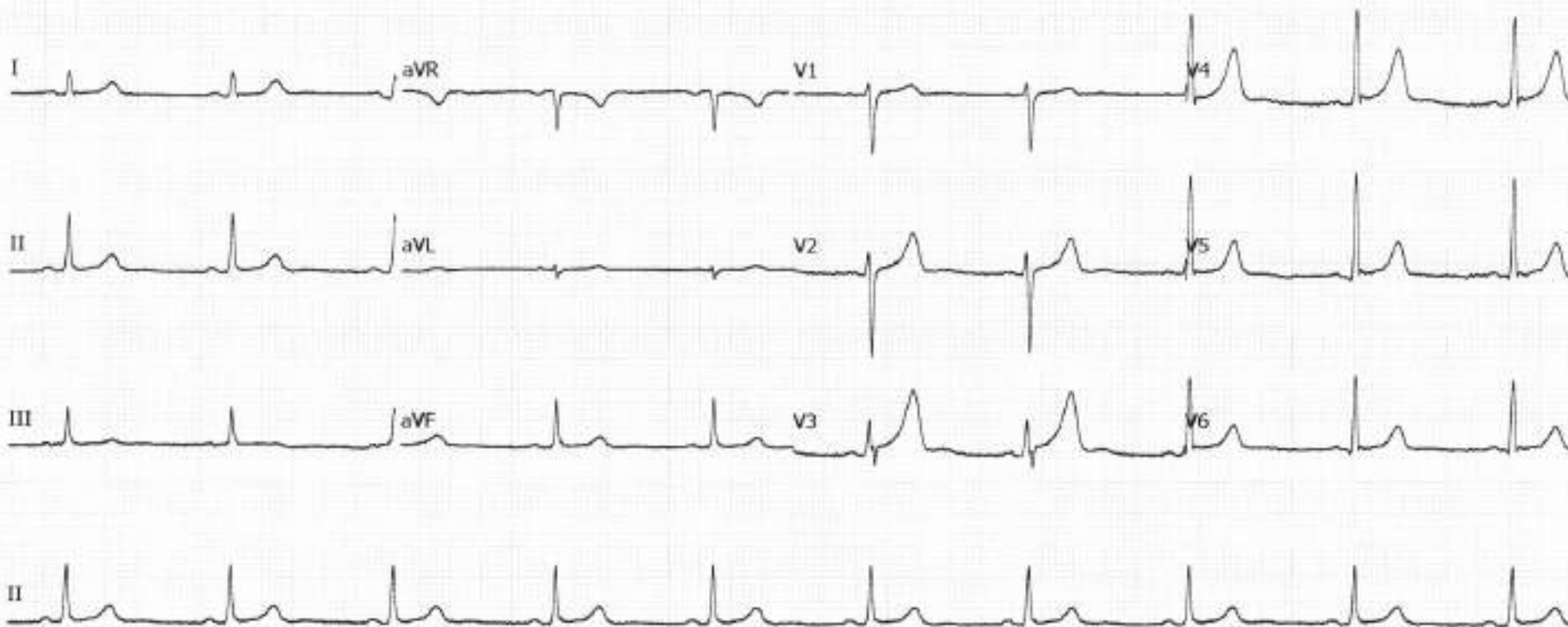



Patient Name:	MR. BALAJI PAWAR	MR No:	SPUN00047009
Age:	26 Years	Location:	Apollo Spectra Hospital Pune (Swargate)
Gender:	M	Physician:	SELF
Image Count:	1	Date of Exam:	30-Mar-2024
Arrival Time:	30-Mar-2024 11:49	Date of Report:	30-Mar-2024 19:12

X-RAY CHEST P.A VIEW

HISTORY: Health check up

FINDINGS

Normal mediastinum. No hilar or mediastinal lymphadenopathy.

Cardia is normal in size.

No pericardial effusion.

Small / tiny calcifications noted in Bilateral peri-hilar , Left mid zone zones

No focal lesion. No collapse. No consolidation.

The apices, costo and cardiophrenic angles are free. No pleural effusion

No destructive osseous pathology is evident.

IMPRESSION:

Small / tiny Calcified granulomas / ? Miliary tubercles in Bilateral peri-hilar & Left mid zone

– for further evaluation

Dr. V. Pavan Kumar, MBBS, DMRD,
Consultant Radiologist
Reg.No : 57017

CONFIDENTIALITY:

This transmission is confidential. If you are not the intended recipient, please notify us immediately. Any disclosure, distribution or other action based on the contents of this report may be unlawful.

PLEASE NOTE:

This radiological report is the professional opinion of the reporting radiologist based on the interpretation of the images and information provided at the time of reporting. It is meant to be used in correlation with other relevant clinical findings.