



Patient Name: \_\_\_\_\_  
UHID: \_\_\_\_\_ OPID: \_\_\_\_\_  
Age: \_\_\_\_\_ Gender: \_\_\_\_\_

**OUT-PATIENT INITIAL ASSESSMENT FORM**

Chief Complaints: Package

Communicable disease (if any): NO

Vital Sign: SpO2: 97% Pulse: 96bpm BP: 118/73 Height: 171 cms Weight: 83.2 Kgs

Allergies:  Yes  No If yes specify: unknown

Psychosocial: Some time

Alcohol Intake: \_\_\_\_\_ Substance abuse: No Smoking: No

Do you have any special religious, spiritual or cultural needs to be considered?  Yes  No

Pain:  Yes  No Onset: held Location: Right hand Duration: 7-8 days Aggravation with: movement hand

Characteristic: Sharp/ Dull/ Aching/ constant/ intermittent/ pressure/ tightness/ squeezing/ heavy

Pain Score: 1/10 Pain Scale Used NRS

If pain score is more then 3 then inform to pain nurse  Yes  No

**Nutritional Screening:**

Last 3 months appetite  Increased  Decreased  No Change

Last 3 months Weight  Increased  Decreased  No Change

Type of Patient  Diabetic  Non Diabetic Type of Diet Normal diet

**Fall Risk Screening Adult:**

Age more than 65 years  History fall in last 6 Months

Walks with assistance  Any neurological problem

**Fall Risk Screening Pediatric:**

H/O Fall in last 6 Months  Neurological Pain

Dearranged Mobility  No Sign

*In case of 3 or more criteria met initiate detailed fall assessment & fall prevention protocol.*

Gestational Age - LMP: X EDD: X Oedema: Yes/No NA

In case of emergency person to contact (Name / Phone No):

1. Self 2. \_\_\_\_\_

Name: Farhan Sign: Farhan Emp-Id: 115 Date: 23/12/23 Time: 1:50 PM





**FALL RISK ASSESSMENT (MODIFIED MORSE SCALE): ADULT**

Variables	Numeric Value		0-24: Low-risk    25-44: Medium Risk*    Above 45 : High Risk** <b>Interventions for Low Risk</b> <input type="checkbox"/> Orient the patient about the immediate surroundings <input type="checkbox"/> Attendant are instructed to accompany the patient.  <b>*Interventions for Medium Risk</b> Follow low risk interventions plus <input type="checkbox"/> Place yellow tag on the wheel chair / Stretcher. <input type="checkbox"/> Assist the patient while using washroom, <input type="checkbox"/> Keep the wheel chair locked and apply belt.  <b>** Interventions for High Risk</b> Follow low & Medium Risk interventions plus <input type="checkbox"/> Place red color tag on the wheel chair / Stretcher. <input type="checkbox"/> Need continuous supervision / assistance.
History of Falling	No	0	
	Yes	25	
Secondary Diagnosis / Elimination Problem	No	0	
	Yes	15	
Ambulatory Aid None/ bed rest/ nurse assist Crutches / cane/ walker Furniture		0	
		15	
		30	
CNS/ CVS Medication	No	0	
	Yes	20	
Gait Normal/ bed rest/ wheel chair Weak Impaired		0	
		10	
		20	
Mental Status Oriented to own stability Overestimated or forgets limitations		0	
		15	
Total Score			

**FALL RISK ASSESSMENT (THE HUMPTY DUMPTY SCALE) PEDIATRIC**

Parameter	Criteria	Score	Total Score: _____  0-11: Low-risk 12 or above: High Risk  <b>Interventions for Low Risk</b> <input type="checkbox"/> Orient the patient/attendant to surroundings <input type="checkbox"/> Keep the wheel chair locked & apply belt <input type="checkbox"/> Attendant are instructed to be with patient <input type="checkbox"/> Assistant with patient while using Washroom  <b>Interventions for High Risk</b> Follow low Risk interventions plus <input type="checkbox"/> Place the red tag for fall prevention at Wheel chair / Stretcher <input type="checkbox"/> Family Companion instructed to be present with patient <input type="checkbox"/> Need continues Supervision/ Assistance
Age	Less than 3 years old	4	
	3 to less than 7 years old	3	
	7 to less than 13 years old	2	
	13 years and older	1	
Gender	Male	2	
	Female	1	
Diagnosis	Neurological Diagnosis	4	
	Alterations in oxygenation (respiratory diagnosis, dehydration, anemia, anorexia, syncope/ dizziness, etc.)	3	
	Psychiatric/ behavioural disorders	2	
	Other Diagnosis	1	
Cognitive Impairments	Not aware of limitations	3	
	Forgets limitations	2	
	Oriented to own ability	1	
Environmental Factors	History of falls or infant --toddler placed in bed	4	
	Patient uses assistive devices or infant-toddler in crib or furniture/ lighting	3	
	Patient placed in bed	2	
	Outpatient Area	1	
Response to Surgery/ Sedation/ Anesthesia	Within 24 hours	3	
	Within 48 hours	2	
	More than 48 hours/ None	1	
Medication Usage	Multiple usage of: Sedatives (excluding ICU patients sedated and paralyzed) Hypnotics, Barbiturates, Phenothiazines, Antidepressants, Laxatives/Diuretics, Narcotics	3	
	One of the medicines listed above	2	
	Other medications/ None	1	



# ETERNAL HOSPITAL

## Sanganer

Mr. SANJAY KUMAR YADAV  
40008685 Dec 23 2023 8:14AM  
47 Yrs/Male OPSCR23-24/9793  
EHS CONSULTANT  
3672222834

Date & Time  
Patient Name:  
Age / Gen:  
UHID:

Provisional Diagnosis:

Drug Allergy:

Complaints:

Medication Advice:

Pain: Yes No

Redness

cg VA  $\begin{matrix} R/G/G \\ L/G/G \end{matrix}$   
N  $\begin{matrix} R/H/G \\ L/H/G \end{matrix}$

Colour vision Normal

Physical Examination:

Pallor : Yes/No Icterus : Yes/No  
Cynosis : Yes/No Edema : Yes/No  
Lymphadenopathy : Yes/No

Adv. Refraction & Funduscopy

Systemic Examination:

CVS : \_\_\_\_\_

CNS : \_\_\_\_\_

Respiratory System : \_\_\_\_\_

As  
Hazy Plus Eye drop in BE  
0-0-0 X 15 days

GI System : \_\_\_\_\_

Skin : \_\_\_\_\_

Investigation:

Follow up:

Diet Advice: Normal Low Fat Diabetic



(A Unit of Eternal Care Foundation)  
Near Airport Circle Sanganer, Jaipur - 302011 Rajasthan (India)  
Phone:- 0141-3120000  
www.eternalhospital.com





# ETERNAL HOSPITAL

## Sanganer

**Dr. Roopam Sharma**  
MBBS, PGDCC, FIAE  
Incharge Emergency, Preventive Cardiology  
& Wellness Center  
Reg. No. 26363

Mr. SANJAY KUMAR YADAV  
40008685 Dec 23 2023 8:14AM  
47 Yrs/Male OPSCR23-24/9793  
EHS CONSULTANT  
9672222934

Date & Time: 23/12/23  
Patient Name: 1:45 PM  
Age / Gen:  
UHID:

Provisional Diagnosis:

HBA<sub>1c</sub> → 6.1

Drug Allergy:

Not known

Complaints:

No complaints

Medication Advice:

↑ Triglyceride (184)

Pain: Yes No

No H/O AOE/DO6

BP → 128/78

P → 90/min

R

① Life style modification

② No Ht req as of now

Physical Examination:

Pallor: Yes/No Icterus: Yes/No

Cynosis: Yes/No Edema: Yes/No

Lymphadenopathy: Yes/No

Systemic Examination:

CVS: S1S2

CNS: Ex VS MC

Respiratory System:

Clear

GI System: Soft

Skin: Warm

Investigation:

Follow up:

Diet Advice:

Normal

Low Fat

Diabetic

Renal

Low S

Signature of Dr. Roopam Sharma  
Circular stamp: A Unit of Eternal Care Foundation, Eternal Hospital, Sanganer



# ETERNAL HOSPITAL

## Sanganer



### ETERNAL HOSPITAL MEDICAL TESTING LABORATORY

Patient Name	Mr. SANJAY KUMAR YADAV	Lab No	4018213
UHID	40008685	Collection Date	23/12/2023 8:28AM
Age/Gender	47 Yrs/Male	Receiving Date	23/12/2023 10:07AM
IP/OP Location	O-OPD	Report Date	23/12/2023 10:09AM
Referred By	EHS CONSULTANT	Report Status	Final
Mobile No.	9672222834		

#### CLINICAL PATHOLOGY

Test Name	Result	Unit	Biological Ref. Range
<b>PHYSICAL EXAMINATION</b>			
VOLUME	15	ml	
COLOUR	PALE YELLOW		P YELLOW
APPEARANCE	CLEAR		CLEAR
<b>CHEMICAL EXAMINATION</b>			
PH	6.0		5.5 - 7.0
SPECIFIC GRAVITY	1.015		1.016-1.022
PROTEIN	NEGATIVE		NEGATIVE
SUGAR	NEGATIVE		NEGATIVE
BILIRUBIN	NEGATIVE		NEGATIVE
BLOOD	NEGATIVE		
KETONES	NEGATIVE		NEGATIVE
NITRITE	NEGATIVE		NEGATIVE
UROBILINOGEN	NEGATIVE		NEGATIVE
LEUCOCYTE	NEGATIVE		NEGATIVE
<b>MICROSCOPIC EXAMINATION</b>			
WBCS/HPF	1-2	/hpf	0 - 3
RBCS/HPF	0-0	/hpf	0 - 2
EPITHELIAL CELLS/HPF	0-1	/hpf	0 - 1
CASTS	NIL		NIL
CRYSTALS	NIL		NIL
BACTERIA	NIL		NIL
OTHERS	NIL		NIL

Sample: Urine

RESULT ENTERED BY : Mr. JITENDRA MARWAL

Dr. ABHINAY VERMA

MBBS|MD|INCHARGE PATHOLOGY

Page: 1 Of 2

(A Unit of Eternal Care Foundation)  
Near Airport Circle Sanganer, Jaipur - 302011 Rajasthan (India)  
Phone:- 0141-3120000  
www.eternalhospital.com

**Disclaimer** ; This is Radiological/Pathological impression and not the final diagnosis. It should be correlated with relevant clinical data & investigation. Not Valid for Medico-Legal purpose. Subject to Jaipur Jurisdiction only.

## ETERNAL HOSPITAL MEDICAL TESTING LABORATORY

Patient Name	Mr. SANJAY KUMAR YADAV	Lab No	592674	
UHID	332489	Collection Date	23/12/2023 11:17AM	
Age/Gender	47 Yrs/Male	Receiving Date	23/12/2023 11:21AM	
IP/OP Location	O-OPD	Report Date	23/12/2023 12:47PM	
Referred By	Dr. EHCC Consultant	Report Status	Final	
Mobile No.	9773349797			

### BIOCHEMISTRY

Test Name	Result	Unit	Biological Ref. Range	Sample: Serum
PSA (TOTAL)	0.987	ng/mL	0.00 - 4.00	

Total (free + complexed) PSA - Prostate specific antigen (tPSA)  
 Method : Electrochemiluminescence ImmunoAssay - ECLIA  
 Interpretation:-PSA Determinations are employed are the monitoring of progress and efficiency of therapy in patients with prostate carcinoma or receiving hormonal therapy.

**\*\*End Of Report\*\***

RESULT ENTERED BY : Mr. Ravi

Dr. SURENDRA SINGH  
 CONSULTANT & HOD  
 MBBS|MD| PATHOLOGY

Dr. ASHISH SHARMA  
 CONSULTANT & INCHARGE PATHOLOGY  
 MBBS|MD| PATHOLOGY

(A Unit of Eternal Heart Care Centre & Research Institute Pvt. Ltd.)

Page: 1 of 1

3A, Jagatpura Road, Near Jawahar Circle, Jaipur, Rajasthan-302017, Rajasthan (India)

Phone : +91-141-5174000, 2774000, Website : [www.eternalhospital.com](http://www.eternalhospital.com)

CIN No. U85110RJ2007PTC023653

**Disclaimer :** This is Radiological/Pathological impression and not the final diagnosis. It should be correlated with relevant clinical data & investigation. Not Valid for Medico-Legal purpose. Subject to Jaipur Jurisdiction only.



## ETERNAL HOSPITAL MEDICAL TESTING LABORATORY

<b>Patient Name</b>	Mr. SANJAY KUMAR YADAV	<b>Lab No</b>	592674	
<b>UHID</b>	332489	<b>Collection Date</b>	23/12/2023 11:17AM	
<b>Age/Gender</b>	47 Yrs/Male	<b>Receiving Date</b>	23/12/2023 11:21AM	
<b>IP/OP Location</b>	O-OPD	<b>Report Date</b>	23/12/2023 12:47PM	
<b>Referred By</b>	Dr. EHCC Consultant	<b>Report Status</b>	Final	
<b>Mobile No.</b>	9773349797			

### BIOCHEMISTRY

Test Name	Result	Unit	Biological Ref. Range
HBA1C	6.1	%	Sample: WHOLE BLOOD EDTA < 5.7% Nondiabetic 5.7-6.4% Pre-diabetic > 6.4% Indicate Diabetes  Known Diabetic Patients < 7% Excellent Control 7-8% Good Control > 8% Poor Control

Method : - High - performance liquid chromatography HPLC  
 Interpretation:-Monitoring long term glycaemic control, testing every 3 to 4 months is generally sufficient.  
 The approximate relationship between HBA1C and mean blood glucose values during the preceding 2 to 3 months.

**\*\*End Of Report\*\***

RESULT ENTERED BY : Mr. MAHENDRA KUMAR

Dr. SURENDRA SINGH  
 CONSULTANT & HOD  
 MBBS|MD| PATHOLOGY

Dr. ASHISH SHARMA  
 CONSULTANT & INCHARGE PATHOLOGY  
 MBBS|MD| PATHOLOGY

(A Unit of Eternal Heart Care Centre & Research Institute Pvt. Ltd.)

Page: 1 of 1

3A, Jagatpura Road, Near Jawahar Circle, Jaipur, Rajasthan-302017, Rajasthan (India)  
 Phone : +91-141-5174000, 2774000, Website : [www.eternalhospital.com](http://www.eternalhospital.com)

CIN No. U85110RJ2007PTC023653

**Disclaimer :** This is Radiological/Pathological impression and not the final diagnosis. It should be correlated with relevant clinical data & investigation. Not Valid for Medico-Legal purpose. Subject to Jaipur Jurisdiction only.



# ETERNAL HOSPITAL

## Sanganer

### ETERNAL HOSPITAL MEDICAL TESTING LABORATORY



Patient Name	Mr. SANJAY KUMAR YADAV	Lab No	4018213
UHID	40008685	Collection Date	23/12/2023 8:28AM
Age/Gender	47 Yrs/Male	Receiving Date	23/12/2023 8:44AM
IP/OP Location	O-OPD	Report Date	23/12/2023 10:33AM
Referred By	EHS CONSULTANT	Report Status	Final
Mobile No.	9672222834		

#### BIOCHEMISTRY

Test Name	Result	Unit	Biological Ref. Range	Sample: Fl. Plas
<b>BLOOD GLUCOSE (FASTING)</b>				
BLOOD GLUCOSE (FASTING)	<b>109.7 H</b>	mg/dl	74 - 106	
Method: Hexokinase assay.				
Interpretation:-Diagnosis and monitoring of treatment in diabetes mellitus and evaluation of carbohydrate metabolism in various diseases.				

THYROID T3 T4 TSH	Result	Unit	Biological Ref. Range	Sample: Ser
T3	1.520	ng/mL	0.970 - 1.690	
T4	10.70	ug/dl	5.53 - 11.00	
TSH	1.59	µIU/mL	0.40 - 4.05	

T3:- Method: ElectroChemiluminescence ImmunoAssay - ECLIA

Interpretation:-The determination of T3 is utilized in the diagnosis of T3-hyperthyroidism the detection of early stages of hyperthyroidism and for indicating a diagnosis of thyrotoxicosis factitia.

T4:- Method: ElectroChemiluminescence ImmunoAssay - ECLIA

Interpretation:-The determination of T4 assay employs a competitive test principle with an antibody specifically directed against T4.

TSH - THYROID STIMULATING HORMONE :- ElectroChemiluminescence ImmunoAssay - ECLIA

Interpretation:-The determination of TSH serves as the initial test in thyroid diagnostics. Even very slight changes in the concentrations of the free thyroid hormones bring about much greater opposite changes in the TSH levels.

LFT (LIVER FUNCTION TEST)	Result	Unit	Biological Ref. Range	Sample: Ser
BILIRUBIN TOTAL	0.60	mg/dl	0.00 - 1.20	
BILIRUBIN INDIRECT	0.44	mg/dl	0.20 - 1.00	
BILIRUBIN DIRECT	0.16	mg/dl	0.00 - 0.40	
SGOT	26.0	U/L	0.0 - 40.0	
SGPT	25.2	U/L	0.0 - 40.0	

RESULT ENTERED BY : Mr. JITENDRA MARWAL

Dr. ABHINAV VERMA

MBBS|MD|INCHARGE PATHOLOGY

(A Unit of Eternal Care Foundation)  
Near Airport Circle Sanganer, Jaipur - 302011 Rajasthan (India)

Phone:- 0141-3120000

www.eternalhospital.com





# ETERNAL HOSPITAL

## Sanganer

### ETERNAL HOSPITAL MEDICAL TESTING LABORATORY



Patient Name	Mr. SANJAY KUMAR YADAV	Lab No	4018213
UHID	40008685	Collection Date	23/12/2023 8:28AM
Age/Gender	47 Yrs/Male	Receiving Date	23/12/2023 8:44AM
IP/OP Location	O-OPD	Report Date	23/12/2023 10:33AM
Referred By	EHS CONSULTANT	Report Status	Final
Mobile No.	9672222834		

#### BIOCHEMISTRY

TOTAL PROTEIN	7.0	g/dl	6.6 - 8.7
ALBUMIN	5.0	g/dl	3.5 - 5.2
GLOBULIN	2.0		1.8 - 3.6
ALKALINE PHOSPHATASE	61.4	U/L	53 - 128
A/G RATIO	2.5	Ratio	1.5 - 2.5
GGTP	31.3	U/L	10.0 - 55.0

**BILIRUBIN TOTAL** :- Method: DPD assay. Interpretation:-Total Bilirubin measurements are used in the diagnosis and treatment of various liver diseases, and of haemolytic and metabolic disorders in adults and newborns. Both obstruction damage to hepatocellular structure.

**BILIRUBIN DIRECT** :- Method: Diazo method Interpretation:-Determinations of direct bilirubin measure mainly conjugated, water soluble bilirubin.

**SGOT - AST** :- Method: IFCC without pyridoxal phosphate activation. Interpretation:-SGOT(ALT) measurements are used in the diagnosis and treatment of certain types of liver and heart disease.

**SGPT - ALT** :- Method: IFCC without pyridoxal phosphate activation. Interpretation:-SGPT(ALT) Ratio is Used For Differential Diagnosis In Liver Diseases.

**TOTAL PROTEINS** :- Method: Biuret colorimetric assay. Interpretation:-Total protein measurements are used in the diagnosis and treatment of a variety of liver and kidney diseases and bone marrow as well as metabolic and nutritional disorder.

**ALBUMIN** :- Method: Colorimetric (BCP) assay. Interpretation:-For Diagnosis and monitoring of liver diseases, e.g. liver cirrhosis, nutritional status.

**ALKALINE PHOSPHATASE** :- Method: Colorimetric assay according to IFCC. Interpretation:-Elevated serum ALT is found in hepatitis, cirrhosis, obstructive jaundice, carcinoma of the liver, and chronic alcohol abuse. ALT is only slightly elevated in patients who have an uncomplicated myocardial infarction.

**GGTP-GAMMA GLUTAMYL TRANSPEPTIDASE** :- Method: Enzymatic colorimetric assay. Interpretation:- $\gamma$ -glutamyltransferase is used in the diagnosis and monitoring of hepatobiliary disease. Enzymatic activity of GGT is often the only parameter with increased values when testing for such diseases and is one of the most sensitive indicator known.

#### LIPID PROFILE

TOTAL CHOLESTEROL	189		<200 mg/dl - Desirable 200-240 mg/dl - Borderline >240 mg/dl - High
HDL CHOLESTEROL	35.5		High Risk -<40 mg/dl (Male), <40 mg/dl (Female) Low Risk ->=60 mg/dl (Male), >=60 mg/dl (Female)
LDL CHOLESTEROL	122.1		Optimal -<100 mg/dl Near or Above Optimal -> 100-129 mg/dl Borderline -> 130-159 mg/dl High -> 160-189 mg/dl Very High ->190 mg/dl
CHOLESTERO VLDL	37	mg/dl	10 - 50

RESULT ENTERED BY : Mr. JITENDRA MARWAL

Dr. ABHINAV VERMA

MBBS|MD|INCHARGE PATHOLOGY

(A Unit of Eternal Care Foundation)  
Near Airport Circle Sanganer, Jaipur - 302011 Rajasthan (India)  
Phone:- 0141-3120000  
www.eternalhospital.com

Page: 2 0

Disclaimer : This is Radiological/Pathological impression and not the final diagnosis. It should be correlated with relevant clinical data & investigation. Not Valid for Medico-Legal purpose. Subject to Jaipur Jurisdiction only.



# ETERNAL HOSPITAL

## Sanganer

### ETERNAL HOSPITAL MEDICAL TESTING LABORATORY



Patient Name	Mr. SANJAY KUMAR YADAV	Lab No	4018213
UHID	40008685	Collection Date	23/12/2023 8:28AM
Age/Gender	47 Yrs/Male	Receiving Date	23/12/2023 8:44AM
IP/OP Location	O-OPD	Report Date	23/12/2023 10:33AM
Referred By	EHS CONSULTANT	Report Status	Final
Mobile No.	9672222834		

#### BIOCHEMISTRY

TRIGLYCERIDES	184.7		Normal :- <150 mg/dl Border Line:- 150 - 199 mg/dl High - 200 - 499 mg/dl Very high - > 500 mg/dl
---------------	-------	--	--

CHOLESTEROL/HDL RATIO 5.3 %

CHOLESTEROL TOTAL :- Method: CHOD-PAP enzymatic colorimetric assay.

Interpretation:-The determination of the individual total cholesterol (TC) level is used for screening purposes while for a better risk assessment it is necessary to measure additionally lipid & lipoprotein metabolic disorders.

HDL CHOLESTEROL :- Method:-Homogenous enzymatic colorimetric method.

Interpretation:-HDL-cholesterol has a protective against coronary heart disease, while reduced HDL-cholesterol concentrations, particularly in conjunction with elevated triglycerides, increase the cardiovascular disease.

LDL CHOLESTEROL :- Method: Homogenous enzymatic colorimetric assay.

Interpretation:-LDL play a key role in causing and influencing the progression of atherosclerosis and in particular coronary sclerosis. The LDL are derived from VLDL rich in TG by the action of various lipolytic enzymes and are synthesized in the liver.

CHOLESTEROL VLDL :- Method: VLDL Calculative

TRIGLYCERIDES :- Method: UFO-PAP enzymatic colorimetric assay.

Interpretation:-High triglyceride levels also occur in various diseases of liver, kidneys and pancreas.

DM, nephrosis, liver obstruction.

CHOLESTEROL/HDL RATIO :- Method: Cholesterol/HDL Ratio Calculative

Sample: Se

UREA	34.40	mg/dl	16.60 - 48.50
BUN	16.1	mg/dl	6 - 20
CREATININE	0.87	mg/dl	0.60 - 1.10
SODIUM	139.3	mmol/L	136 - 145
POTASSIUM	4.34	mmol/L	3.50 - 5.50
CHLORIDE	98.8	mmol/L	98 - 107
URIC ACID	3.4 L	mg/dl	3.5 - 7.2
CALCIUM	8.95	mg/dl	8.60 - 10.30

RESULT ENTERED BY : Mr. JITENORA MARWAL

Dr. ABHINAY VERMA

MBBS|MD|INCHARGE PATHOLOGY

(A Unit of Eternal Care Foundation)

Near Airport Circle Sanganer, Jaipur - 302011 Rajasthan (India)

Phone:- 0141-3120000

www.eternalhospital.com

Page: 3 OF

Disclaimer : This is Radiological/Pathological impression and not the final diagnosis. It should be correlated with relevant clinical data & investigation. Not Valid for Medico-Legal purpose. Subject to Jaipur Jurisdiction only.





# ETERNAL HOSPITAL

Sanganer

ETERNAL HOSPITAL MEDICAL TESTING LABORATORY



Patient Name	Mr. SANJAY KUMAR YADAV	Lab No	4018213
UHID	40008685	Collection Date	23/12/2023 8:28AM
Age/Gender	47 Yrs/Male	Receiving Date	23/12/2023 8:44AM
IP/OP Location	O-OPD	Report Date	23/12/2023 10:33AM
Referred By	EHS CONSULTANT	Report Status	Final
Mobile No.	9672222834		

**CREATININE - SERUM** :- Method:-Jaffe method. Interpretation:-To differentiate acute and chronic kidney disease.  
**URIC ACID** :- Method: Enzymatic colorimetric assay. Interpretation:- Elevated blood concentrations of uric acid are renal diseases with decreased excretion of waste products, starvation, drug abuse and increased alcohol consume.  
**SODIUM** :- Method: ISE electrode. Interpretation:-Decrease: Prolonged vomiting or diarrhea, diminished reabsorption in the kidney and excessive fluid retention. Increase: excessive fluid loss, high salt intake and kidney reabsorption.  
**POTASSIUM** :- Method: ISE electrode. Interpretation:-Low level: Intake excessive loss form body due to diarrhea, vomiting renal failure, High level: Dehydration, shock severe burns, DKA, renal failure.  
**CHLORIDE - SERUM** :- Method: ISE electrode. Interpretation:-Decrease: reduced dietary intake, prolonged vomiting and reduced renal reabsorption as well as forms of acidosis and alkalosis.  
Increase: dehydration, kidney failure, some form of acidosis. high dietary or parenteral chloride intake, and electrolyte poisoning.  
**UREA** :- Method: Urease/GLDH kinetic assay. Interpretation:-Elevations in blood urea nitrogen concentration are seen in inadequate renal perfusion, shock, diminished blood volume, chronic nephritis, nephrosclerosis, tubular necrosis, glomerular nephritis and UTI.  
**CALCIUM TOTAL** :- Method: O-Cresolphthaleine complexes. Interpretation:-Increase in serum PTH or vit-D are usually associated with hypercalcemia. Increased serum calcium levels may also be observed in multiple myeloma and other neoplastic diseases. Hypocalcemia may be observed in hypoparathyroidism, nephrosis, and pancreatitis.

RESULT ENTERED BY : Mr. JITENDRA MARWAL

(A Unit of Eternal Care Foundation)

Near Airport Circle Sanganer, Jaipur - 302011 Rajasthan (India)

Phone:- 0141-3120000

www.eternalhospital.com

Page: 4/0

**Disclaimer** : This is Radiological/Pathological impression and not the final diagnosis. It should be correlated with relevant clinical data & investigation. Not Valid for Medico-Legal purpose. Subject to Jaipur Jurisdiction only.



# ETERNAL HOSPITAL

## Sanganer

### ETERNAL HOSPITAL MEDICAL TESTING LABORATORY



Patient Name	Mr. SANJAY KUMAR YADAV	Lab No	4018213
UHID	40008685	Collection Date	23/12/2023 8:28AM
Age/Gender	47 Yrs/Male	Receiving Date	23/12/2023 8:44AM
IP/OP Location	O-OPD	Report Date	23/12/2023 10:33AM
Referred By	EHS CONSULTANT	Report Status	Final
Mobile No.	9672222834		

#### BLOOD BANK INVESTIGATION

Test Name	Result	Unit	Biological Ref. Range
-----------	--------	------	-----------------------

BLOOD GROUPING

"B" Rh Positive

Note :

1. Both forward and reverse grouping performed.
2. Test conducted on EDTA whole blood.

RESULT ENTERED BY : Mr. JITENDRA MARWAL

  
Dr. ABHINAY VERMA

MBBS (MD) INCHARGE PATHOLOGY

(A Unit of Eternal Care Foundation)  
Near Airport Circle Sanganer, Jaipur - 302011 Rajasthan (India)

Phone:- 0141-3120000

www.eternalhospital.com

Page: 3 Of

Disclaimer : This is Radiological/Pathological impression and not the final diagnosis. It should be correlated with relevant clinical data & investigation. Not Valid for Medico-Legal purpose. Subject to Jaipur Jurisdiction only.





# ETERNAL HOSPITAL

## Sanganer

### ETERNAL HOSPITAL MEDICAL TESTING LABORATORY



Patient Name	Mr. SANJAY KUMAR YADAV	Lab No	4018213
UHID	40008685	Collection Date	23/12/2023 8:28AM
Age/Gender	47 Yrs/Male	Receiving Date	23/12/2023 8:44AM
IP/OP Location	O-OPD	Report Date	23/12/2023 10:33AM
Referred By	EHS CONSULTANT	Report Status	Final
Mobile No.	9672222834		

#### CLINICAL PATHOLOGY

Test Name	Result	Unit	Biological Ref. Range	Sample: Ur
<b>URINE SUGAR (RANDOM)</b>				Sample: Ur
URINE SUGAR (RANDOM)	NEGATIVE		NEGATIVE	
<b>PHYSICAL EXAMINATION</b>				
VOLUME	15	ml-		
COLOUR	PALE YELLOW		P YELLOW	
APPEARANCE	CLEAR		CLEAR	
<b>CHEMICAL EXAMINATION</b>				
PH	6.0		5.5 - 7.0	
SPECIFIC GRAVITY	1.015		1.016-1.022	
PROTEIN	NEGATIVE		NEGATIVE	
SUGAR	NEGATIVE		NEGATIVE	
BILIRUBIN	NEGATIVE		NEGATIVE	
BLOOD	NEGATIVE			
KETONES	NEGATIVE		NEGATIVE	
NITRITE	NEGATIVE		NEGATIVE	
UROBILINOGEN	NEGATIVE		NEGATIVE	
LEUCOCYTE	NEGATIVE		NEGATIVE	
<b>MICROSCOPIC EXAMINATION</b>				
WBC/HPF	1-2	/hpf	0-3	
RBCS/HPF	0-0	/hpf	0-2	
EPITHELIAL CELLS/HPF	0-1	/hpf	0-1	
CASTS	NIL		NIL	
CRYSTALS	NIL		NIL	
BACTERIA	NIL		NIL	
OHTERS	NIL		NIL	

RESULT ENTERED BY : Mr. JITENDRA MARWAL

Dr. ABHINAY VERMA

MBBS|MD|INCHARGE PATHOLOGY

(A Unit of Eternal Care Foundation)  
Near Airport Circle Sanganer, Jaipur - 302011 Rajasthan (India)

Phone:- 0141-3120000

www.eternalhospital.com

Page: 6 Of 11

Disclaimer : This is Radiological/Pathological impression and not the final diagnosis. It should be correlated with relevant clinical data & investigation. Not Valid for Medico-Legal purpose. Subject to Jaipur Jurisdiction only.



# ETERNAL HOSPITAL

Sanganer

ETERNAL HOSPITAL MEDICAL TESTING LABORATORY



Patient Name	Mr. SANJAY KUMAR YADAV	Lab No	4018213
UHID	40008685	Collection Date	23/12/2023 8:28AM
Age/Gender	47 Yrs/Male	Receiving Date	23/12/2023 8:44AM
IP/OP Location	O-OPD	Report Date	23/12/2023 10:33AM
Referred By	EHS CONSULTANT	Report Status	Final
Mobile No.	967222834		

**Methodology:-**

Glucose: GOD-POD, Bilirubin: Diazo-Azo-coupling reaction with a diazonium, Ketone: Nitro Prusside reaction, Specific Gravity: Panton release from ions, Blood: Peroxy-Peroxidase activity of Haem moiety, pH: Methyl Red-Bromothymol Blue (Double indicator system), Protein: B<sub>2</sub> Release by buffer, microscopic & chemical method.  
Interpretation: Diagnosis of Kidney function, UTI, Presence of Protein, Glucose, Blood. Vocabulaxy system: Kit insert

RESULT ENTERED BY : Mr. JITENDRA MARWAL

(A Unit of Eternal Care Foundation)  
Near Airport Circle Sanganer, Jaipur - 302011 Rajasthan (India)  
Phone:- 0141-3120000  
www.eternalhospital.com

Page: 1 Of 1

**Disclaimer :** This is Radiological/Pathological impression and not the final diagnosis. It should be correlated with relevant clinical data & investigation. Not Valid for Medico-Legal purpose. Subject to Jaipur Jurisdiction only.





# ETERNAL HOSPITAL

## Sanganer

### ETERNAL HOSPITAL MEDICAL TESTING LABORATORY



Patient Name	Mr. SANJAY KUMAR YADAV	Lab No	4018213
UHID	40008685	Collection Date	23/12/2023 8:28AM
Age/Gender	47 Yrs/Male	Receiving Date	23/12/2023 8:44AM
IP/OP Location	O-OPD	Report Date	23/12/2023 10:33AM
Referred By	EHS CONSULTANT	Report Status	Final
Mobile No.	9672222834		

#### HEMATOLOGY

Test Name	Result	Unit	Biological Ref. Range
<b>CBC (COMPLETE BLOOD COUNT)</b>			
Sample: WHOLE BLOOD ED			
HAEMOGLOBIN	14.2	g/dl	13.0 - 17.0
PACKED CELL VOLUME(PCV)	44.4	%	40.0 - 50.0
MCV	87.6	fl	82 - 92
MCH	28.0	pg	27 - 32
MCHC	32.0	g/dl	32 - 36
RBC COUNT	5.07	millions/cu.mm	4.50 - 5.50
TLC (TOTAL WBC COUNT)	5.85	10 <sup>3</sup> /uL	4 - 10
<b>DIFFERENTIAL LEUCOCYTE COUNT</b>			
NEUTROPHILS	60.3	%	40 - 80
LYMPHOCYTE	21.9	%	20 - 40
EOSINOPHILS	<b>8.7 H</b>	%	1 - 6
MONOCYTES	8.2	%	2 - 10
BASOPHIL	<b>0.9 L</b>	%	1 - 2
PLATELET COUNT	2.17	lakh/cumm	1.500 - 4.500

HAEMOGLOBIN :- Method:-SLS Hemoglobin Methodology by Cell Counter. Interpretation:-Low-Anemia, High-Polycythemia.  
 MCV :- Method:- Calculation bysysmex.  
 MCH :- Method:- Calculation bysysmex.  
 MCHC :- Method:- Calculation bysysmex.  
 RBC COUNT :- Method:-Hydrodynamicfocusing. Interpretation:-Low-Anemia,High-Polycythemia.  
 TLC (TOTAL WBC COUNT) :- Method:-Optical Detectorblock based on Flowcytometry. Interpretation:-High-Leucocytosis, Low-Leucopenia.  
 NEUTROPHILS :- Method: Optical detectorblock based on Flowcytometry  
 LYMPHOCYTES :- Method: Optical detectorblock based on Flowcytometry  
 EOSINOPHILS :- Method: Optical detectorblock based on Flowcytometry  
 MONOCYTES :- Method: Optical detectorblock based on Flowcytometry  
 BASOPHIL :- Method: Optical detectorblock based on Flowcytometry  
 PLATELET COUNT :- Method:-Hydrodynamicfocusing method. Interpretation:-Low-Thrombocytopenia, High-Thrombocytosis.  
 HCT: Method:- Pulse Height Detection. Interpretation:-Low-Anemia, High-Polycythemia.  
 NOTE: CH- CRITICAL HIGH, CL: CRITICAL LOW, L: LOW, H: HIGH

ESR (ERYTHROCYTE SEDIMENTATION RATE) **30 H** mm/1st hr 0 - 15

RESULT ENTERED BY : Mr. JITENDRA MARWAL

Dr. ABHINAY VERMA

MBBS|MD|INCHARGE PATHOLOGY

(A Unit of Eternal Care Foundation)  
Near Airport Circle Sanganer, Jaipur - 302011 Rajasthan (India)

Phone:- 0141-3120000

www.eternalhospital.com

Page: 8 Of 10

Disclaimer : This is Radiological/Pathological impression and not the final diagnosis. It should be correlated with relevant clinical data & investigation. Not Valid for Medico-Legal purpose. Subject to Jaipur Jurisdiction only.



# ETERNAL HOSPITAL

*Sanganer*

ETERNAL HOSPITAL MEDICAL TESTING LABORATORY



<b>Patient Name</b>	Mr. SANJAY KUMAR YADAV	<b>Lab No</b>	4018213
<b>UHID</b>	40008685	<b>Collection Date</b>	23/12/2023 8:28AM
<b>Age/Gender</b>	47 Yrs/Male	<b>Receiving Date</b>	23/12/2023 8:44AM
<b>IP/OP Location</b>	O-OPD	<b>Report Date</b>	23/12/2023 10:33AM
<b>Referred By</b>	EHS CONSULTANT	<b>Report Status</b>	Final
<b>Mobile No.</b>	9672222834		

Method:-Modified Westergrens.

Interpretation:-Increased in infections, sepsis, and malignancy.

RESULT ENTERED BY : Mr. JITENDRA MARWAL

(A Unit of Eternal Care Foundation)

Near Airport Circle Sanganer, Jaipur - 302011 Rajasthan (India)

Phone:- 0141-3120000

[www.eternalhospital.com](http://www.eternalhospital.com)

Page: 9 Of 10

**Disclaimer :** This is Radiological/Pathological impression and not the final diagnosis. It should be correlated with relevant clinical data & investigation. Not Valid for Medico-Legal purpose. Subject to Jaipur Jurisdiction only.





# ETERNAL HOSPITAL

Sanganer

ETERNAL HOSPITAL MEDICAL TESTING LABORATORY



Patient Name	Mr. SANJAY KUMAR YADAV	Lab No	4018213
UHID	40008585	Collection Date	23/12/2023 8:28AM
Age/Gender	47 Yrs/Male	Receiving Date	23/12/2023 8:44AM
IP/OP Location	O-OPD	Report Date	23/12/2023 10:33AM
Referred By	EHS CONSULTANT	Report Status	Final
Mobile No.	9672222834		

## X Ray

Test Name	Result	Unit	Biological Ref. Range
-----------	--------	------	-----------------------

### X-RAY CHEST P. A. VIEW

Both lung fields are clear.

Both CP angles are clear.

Both hemi-diaphragms are normal in shape and outlines.

Cardiac shadow is within normal limits.

Visualized bony thorax is unremarkable.

Correlate clinically & with other related investigations.

**\*\*End Of Report\*\***

RESULT ENTERED BY : Mr. JITENDRA MARWAL

Dr. RENU JADIYA  
MBBS, DNB  
RADIOLOGIST

(A Unit of Eternal Care Foundation)  
Near Airport Circle Sanganer, Jaipur - 302011 Rajasthan (India)  
Phone:- 0141-3120000  
www.eternalhospital.com

Page: 10 of 02

Disclaimer : This is Radiological/Pathological impression and not the final diagnosis. It should be correlated with relevant clinical data & investigation. Not Valid for Medico-Legal purpose. Subject to Jaipur Jurisdiction only.



# ETERNAL HOSPITAL Sanganer



## DEPARTMENT OF RADIO DIAGNOSIS

UHID / IP NO	40008685 (17528)	RISNo./Status :	4018213/
Patient Name :	Mr. SANJAY KUMAR YADAV	Age/Gender :	47 Y/M
Referred By :	EHS CONSULTANT	Ward/Bed No :	OPD
Bill Date/No :	23/12/2023 8:14AM/ OPSCR23-24/9793	Scan Date :	
Report Date :	23/12/2023 10:20AM	Company Name:	Mediwheel - Arcofemi Health Care Ltd.

## USG REPORT - ABDOMEN AND PELVIS

### LIVER:

Is normal in size and uniform echo texture.

No obvious focal lesion seen. No intra hepatic biliary radical dilatation seen.

### GALL BLADDER:

Adequately distended with no obvious wall thickening/ pericholecystic fat stranding/ fluid. No obvious calculus/ polyp/ mass seen within.

### PANCREAS:

Appears normal in size and shows uniform echo texture. The pancreatic duct is normal. No calcifications are seen.

### SPLEEN:

Appears normal in size and it shows uniform echo texture.

### RIGHT KIDNEY:

The shape, size and contour of the right kidney appear normal.

Corticomedullary differentiation is maintained. No evidence of pelvicalyceal dilatation.

No calculi seen.

### LEFT KIDNEY:

The shape, size and contour of the left kidney appear normal.

Corticomedullary differentiation is maintained. No evidence of pelvicalyceal dilatation.

No calculi seen.

### URINARY BLADDER:

Is normal in contour. No intraluminal echoes are seen. No calculus or diverticulum is seen.

### PROSTATE:

Is normal in size, measuring approx. 16-17cc in volume.

No focal fluid collections seen.

### IMPRESSION:

No significant sonographic abnormality detected.

**DR. RENU JADIYA**

Consultant – Radiology

MBBS, DNB

(A Unit of Eternal Care Foundation)

Near Airport Circle Sanganer, Jaipur - 302011 Rajasthan (India)

Phone:- 0141-3120000

www.eternalhospital.com

Page 1 of 1

Images

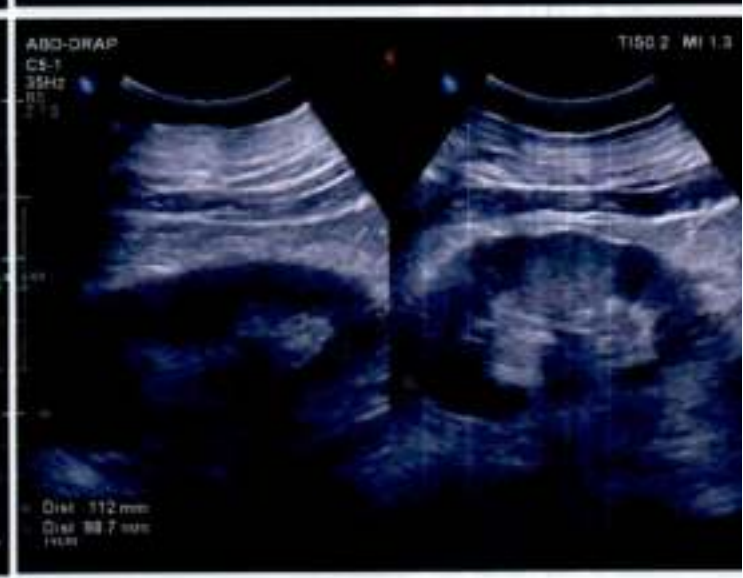
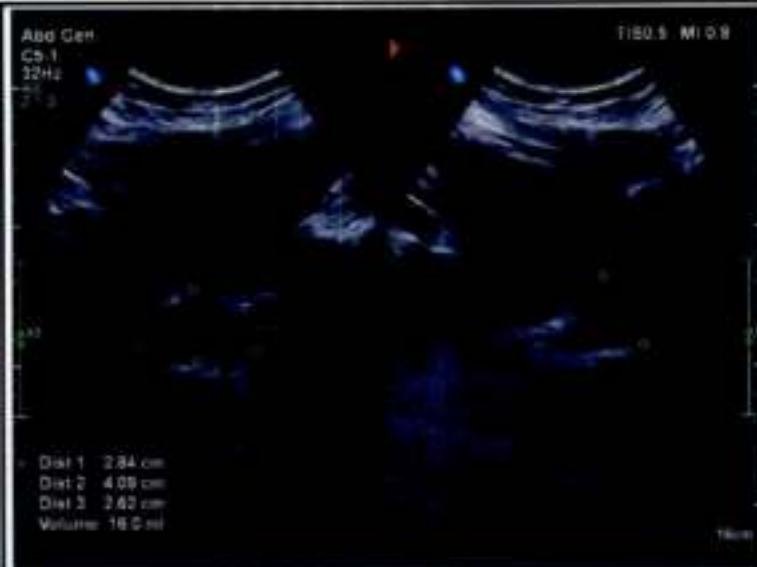





# ETERNAL HOSPITAL Sanganer



## DEPARTMENT OF CARDIOLOGY

UHID / IP NO	40008685 (17528)	RISNo./Status :	4018213/
Patient Name :	Mr. SANJAY KUMAR YADAV	Age/Gender :	47 Y/M
Referred By :	EHS CONSULTANT	Ward/Bed No :	OPD
Bill Date/No :	23/12/2023 8:14AM/ OPSCR23-24/9793	Scan Date :	
Report Date :	23/12/2023 11:45AM	Company Name:	Provisional

REFERRAL REASON: ROUTINE CHECK-UP

### 2D ECHOCARDIOGRAPHY WITH COLOR DOPPLER

#### M MODE DIMENSIONS: -

		Normal			Normal
IVSD	11.1	6-12mm	LVIDS	30.8	20-40mm
LVIDD	47.7	32-57mm	LVPWS	18.8	mm
LVPWD	11.1	6-12mm	AO	31.8	19-37mm
IVSS	18.8	mm	LA	31.8	19-40mm
LVEF	62-64	>55%	RA	-	mm

#### DOPPLER MEASUREMENTS & CALCULATIONS:

STRUCTURE	MORPHOLOGY	VELOCITY (m/s)				GRADIENT (mmHg)	REGURGITATION
		E	0.87	e'	-		
MITRAL VALVE	NORMAL	A	0.60	E/e'	-	-	NIL
		E		0.61			
TRICUSPID VALVE	NORMAL	A		0.52		-	NIL
		E					
AORTIC VALVE	NORMAL			1.28		-	NIL
PULMONARY VALVE	NORMAL			0.89		-	NIL

#### COMMENTS & CONCLUSION: -

- ALL CARDIAC CHAMBERS ARE NORMAL
- NO RWMA, LVEF 60%
- NORMAL LV SYSTOLIC FUNCTION
- NORMAL LV DIASTOLIC FUNCTION
- ALL CARDIAC VALVES ARE NORMAL
- NO EVIDENCE OF CLOT/VEGETATION/PE
- INTACT IVS/TAS

IMPRESSION: - NORMAL BI VENTRICULAR FUNCTIONS

DR SUPRIY JAIN  
MBBS, M.D., D.M. (CARDIOLOGY)  
INCHARGE & SR. CONSULTANT  
INTERVENTIONAL CARDIOLOGY

DR ROOPAM SHARMA  
MBBS, PGDCC, FIAE  
CONSULTANT & INCHARGE  
EMERGENCY, PREVENTIVE CARDIOLOGY  
AND WELLNESS CENTRE

(A Unit of Eternal Care Foundation)  
Near Airport Circle Sanganer, Jaipur - 302011 Rajasthan (India)  
Phone:- 0141-3120000  
www.eternalhospital.com

Page 1 of

Disclaimer : This is Radiological/Pathological impression and not the final diagnosis. It should be correlated with clinical data & investigation. Not Valid for Medico-Legal purpose. Subject to Jaipur Jurisdiction only.







Rate 70  
 PR 137  
 QRS 85  
 QT 359  
 QTc 388

--AXIS--  
 P 56  
 QRS 39  
 T 29

12 Lead; Standard Placement

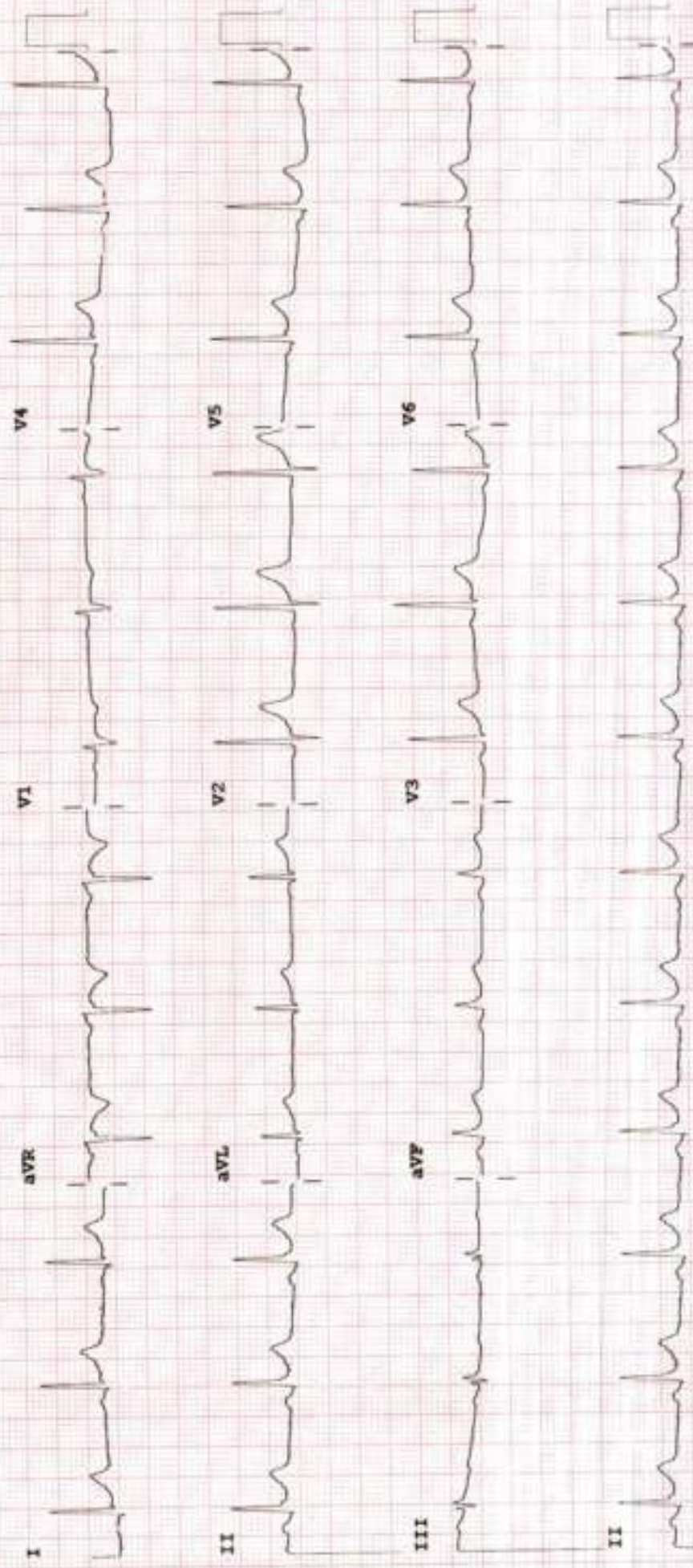



**ETERNAL HOSPITAL SANGANER**  
(A Unit of Eternal Care Foundation)  
Near Airport Circle Sanganer, Jaipur, Rajasthan 302017  
Phone : +91-9116779911,0141-2774000

E-mail : corporate.marketing@eternalheart.org Website: www.eternalhospital.com

GST :08AAATE9596K1ZZ HSN/SAC : 999311

**Credit Bill**

Reg No : 40008685 Bill No : OPSCR23-24/9793  
Patient Name : Mr. SANJAY KUMAR YADAV Bill Date Time : 23/12/2023 8:14AM  
Gender/Age : Male/47 Yr 4 Mth 11 Days Payer : Mediwheel - Arcofemi Health Care Ltd.  
Contact No : 9672222834 Sponsor : Mediwheel - Arcofemi Health Care Ltd.  
Address : E- 283 SECTOR 3 RD B, NEAR HANUMAN  
MANDIR KHETRI NAGAR , JHUNJHUNU,  
RAJASTHAN, INDIA Presc. Doctor : Dr. EHS CONSULTANT  
Referred By :

Approval No :

SNo	Particulars	Rate	Unit	Total	Disc.	Net Amt	Pat Amt	Payer Amt
	<b>PHC PACKAGES</b>							
	MediWheel Full Body Health Checkup Male Above 40	2800.00	1.00	2800.00	0.00	2800.00	0.00	2800.00
	<b>Details Of Package</b>							
	<b>CARDIOLOGY</b>							
2	ECG							
3	TMT OR ECHO							
	<b>CONSULTATION CHARGES</b>							
4	CONSULTATION - DENTAL (Dr. VAIBHAV NEPALIA AND TEAM)							
5	CONSULTATION - INTERNAL MEDICINE (Dr. EHS CONSULTANT)							
6	CONSULTATION - OPHTHALMOLOGY (Dr. EHS OPHTHAL CONSULT)							
	<b>PATHOLOGY</b>							
7	BLOOD GLUCOSE (FASTING)							
8	BLOOD GLUCOSE (PP)							
9	BLOOD GROUPING AND RH TYPE							
10	CBC (COMPLETE BLOOD COUNT)							
11	ESR (ERYTHROCYTE SEDIMENTATION RATE)							
12	HbA1c (HAEMOGLOBIN GLYCOSYLATED BLOOD)							
13	LFT (LIVER FUNCTION TEST)							
14	LIPID PROFILE							
15	PSA (TOTAL)							
16	RENAL PROFILE TEST							
17	ROUTINE EXAMINATION - URINE							
18	STOOL ROUTINE							
19	THYROID T3 T4 TSH							
20	URINE SUGAR (POST PRANDIAL)							





**ETERNAL HOSPITAL SANGANER**  
(A Unit of Eternal Care Foundation)  
Near Airport Circle Sanganer, Jaipur, Rajasthan 302017  
Phone : +91-9116779911.0141-2774000

E-mail : corporate.marketing@eternalheart.org Website: www.eternalhospital.com

GST : 08AAATE9596K1ZZ HSN/SAC : 999311

**Credit Bill**

Reg No : 40008685 Bill No : OPSCR23-24/9793  
Patient Name : Mr. SANJAY KUMAR YADAV Bill Date Time : 23/12/2023 8:14AM  
Gender/Age : Male/47 Yr 4 Mth 11 Days Payer : Mediwheel - Arcofemi Health Care Lt  
Contact No : 9672222834 Sponsor : Mediwheel - Arcofemi Health Care Lt  
Address : E- 283 SECTOR 3 RD B, NEAR HANUMAN Presc. Doctor : Dr. EHS CONSULTANT  
MANDIR KHETRI NAGAR , JHUNJHUNU, Referred By :  
RAJASTHAN, INDIA

Approval No :

SNo	Particulars	Rate	Unit	Total	Disc.	Net Amt	Pat Amt	Payer Amt
21	URINE SUGAR (RANDOM) RADIOLOGY							
22	ULTRASOUND WHOLE ABDOMEN							
23	XRAY CHEST PA VIEW							

Gross Amount	2800.00
Net Amount	2800.00
Payer Amount	2800.00
Patient Amount	0.00
Amt Received (Rs.)	0.00
Balance Amount	2800.00

Payment Mode

Narration :

View Investigation Result: Login to  
<http://patientportal.eternalsanganer.com/>  
UserName:40008685  
Password : Registered Mobile Number

Md Jamaluddin  
Authorised Signatory