



26819 091124

Registration ID : 26819	Sample Collection : 09/11/2024 10:07:45
Name : MRS. TRIPTI YASHWANT GAONKAR	Sample Received : 09/11/2024 10:07:45
Age/Sex : 31 Yrs. / F	Printed : 12/11/2024 15:38:26
Ref. By : Mediwheel	Report Released : 11/11/2024 15:34:40
Sent By : Arcofemi Healthcare Pvt Ltd	

**COMPLETE BLOOD COUNT**

Test	Result	Unit	Biological Ref Range
Hemoglobin (SLS) Photometric	: 12.5	g/dL	12-14 g/dL
Total RBC (Electrical Impedence)	: 4.45	10 <sup>6</sup> /μL	3.0-6.0 10 <sup>6</sup> /μL
Hematocrit (PCV) (Calculated)	: 42.1	%	36-54 %
Mean Corpuscular Volume (MCV) (calculated)	: 94.6	fL	78-101 fL
Mean Corpuscular Hemoglobin (MCH) (Calculated)	: 28.1	pg	27-32 pg
Mean Corpuscular Hemoglobin Concentration (MCHC) (Calculated)	: <b>29.7</b>	g/dL	31.5-34.5 g/dL
Red Cell Distribution Width (RDW- CV) (Electrical Impedence)	: 12.30	%	12-15 %
Total Leucocytes Count (Light Scattering)	: 8300	/cumm	4000-11000 /cumm
<b>Neutrophils</b> (Calculated)	: 58	%	40-75 %
<b>Eosinophils Percentage</b> (Calculated)	: 02	%	1-6 %
Lymphocyte Percentage (Calculated)	: 35	%	20-45 %
Basophils Percentage (Calculated)	: 0	%	0-1 %
Monocytes Percentage (Calculated)	: 05	%	1-10 %
RBC Morphology	: Normocytic, Normochromic		
WBC Morphology	: Normal Morphology		
Platelet Count (Electrical Impedence)	: 352000	/ul	150000-450000 /ul
Platelets on Smear	: Adequate		Adequate
E.S.R	: 20	mm at 1hr	0-20 mm at 1hr

Sample Type: EDTA whole blood (Westergren)

Sample Type : EDTA Whole Blood

Test done with THREE PART CELL COUNTER (Sysmex KX-21)

\*All Samples Processed At Excellas Clinics Mulund Centre .

\*ESR NOT IN NABL scope.

(Collected At: 09/11/2024 10:07:45, Received At: 09/11/2024 10:07:45, Reported At: 11/11/2024 15:34:40)



  
**Dr. Santosh Khairnar**  
 M.D. (Pathologist)  
 Reg. No.-  
 2000/08/2926





26819 091124

Registration ID : 26819

Sample Collection : 09/11/2024 10:07:45

Name : MRS. TRIPTI YASHWANT GAONKAR

Sample Received : 09/11/2024 10:07:45

Age/Sex : 31 Yrs. / F

Printed : 12/11/2024 15:38:26

Report Released : 11/11/2024 15:34:40

Ref. By : Mediwheel

Sent By : Arcofemi Healthcare Pvt Ltd

----- End Of Report -----



  
**Dr. Santosh Khairnar**  
M.D. (Pathologist)  
Reg. No.-  
2000/08/2926





26819 091124

Registration ID : 26819	Sample Collection : 09/11/2024 10:07:45
Name : MRS. TRIPTI YASHWANT GAONKAR	Sample Received : 09/11/2024 10:07:45
Age/Sex : 31 Yrs. / F	Printed : 12/11/2024 15:38:26
Ref. By : Mediwheel	Report Released : 11/11/2024 09:25:50
Sent By : Arcofemi Healthcare Pvt Ltd	

### HbA1c (Whole Blood)

Test	Result	Unit	Reference Range
HbA1c-Glycosylated Haemoglobin	: 5.60	%	Non-diabetic: 4-6 Excellent Control: 6-7 Fair to good control: 7-8 Unsatisfactory control: 8-10 Poor Control: >10

EDTA Whole Blood, Method: HPLC

Estimated Average Glucose (eAG)	: 114.02	mg/dl	65.1-136.3 mg/dL mg/dl
---------------------------------	----------	-------	------------------------

EDTA Whole Blood, Method: Calculated

**Interpretation:**

- 1.The term HbA1c refers to Glycated Haemoglobin. Measuring HbA1c gives an overall picture of what the average blood sugar levels have been over a period of weeks/month. Higher the HbA1c, the greater the risk of developing diabetes-related complications.
- 2.HbA1c has been endorsed by clinical groups and ADA (American Diabetes Association) guidelines 2012, for the diagnosis of diabetes using a cut-off point of 6.5%. ADA defined biological reference range for HbA1c is between 4-6%. Patients with HbA1c value between 6.0-6.5% are considered at risk for developing diabetes in the future. Trends in HbA1c area a better indicator of glucose control than standalone test.
- 3.To estimate the eAG from the HbA1c value, the following equation is used:  $eAG(mg/dl) = 28.7 * A1c - 46.7$ .
- 4.Diabetic must aspire to keep values under 7% to avoid the various complications resulting from diabetes.

\*Note - This test is outsourced and processed at Millenium Special Labs Pvt Ltd.

(Collected At: 09/11/2024 10:07:45, Received At: 09/11/2024 10:07:45, Reported At: 11/11/2024 09:25:50)

### Blood Sugar Fasting (FBS) & Post Prandial Blood Sugar (PPBS)

Test	Result	Unit	Biological Ref. Range
GLUCOSE (SUGAR) FASTING, (Fluoride Plasma Used)	: 108	mg/dL	Non-Diabetic: < 100 mg/dl Impaired Fasting Glucose: 100-125 mg/dl Diabetic: $\geq$ 126 mg/dl
GLUCOSE (SUGAR) PP, ( Fluoride Plasma Used )	: 126	mg/dl	Non-Diabetic: < 140 mg/dl Impaired Glucose Tolerance: 140-199 mg/dl Diabetic: $\geq$ 200 mg/dl

Method: GOD-POD

Test Done on - Automated Biochemistry Analyzer (EM 200)

\*All Samples Processed At Excellas Clinics Mulund Centre .

(Collected At: 09/11/2024 10:07:45, Received At: 09/11/2024 10:07:45, Reported At: 11/11/2024 15:30:19)



  
**Dr. Santosh Khairnar**  
 M.D. (Pathologist)  
 Reg. No.-  
 2000/08/2926





26819 091124

Registration ID : 26819

Sample Collection : 09/11/2024 10:07:45

Name : MRS. TRIPTI YASHWANT GAONKAR

Sample Received : 09/11/2024 10:07:45

Age/Sex : 31 Yrs. / F

Printed : 12/11/2024 15:38:26

Report Released : 11/11/2024 09:25:50

Ref. By : Mediwheel

Sent By : Arcofemi Healthcare Pvt Ltd

**BLOOD GROUP**

Test	Result	Unit	Biological Ref. Range
Blood Group	: 'A' Rh POSITIVE		

Slide and Tube Agglutination Test

(Collected At: 09/11/2024 10:07:45, Received At: 09/11/2024 10:07:45, Reported At: 10/11/2024 12:39:44)

----- End Of Report -----



  
**Dr. Santosh Khairnar**  
M.D. (Pathologist)  
Reg. No.-  
2000/08/2926





26819 091124

Registration ID : 26819	Sample Collection : 09/11/2024 10:07:45
Name : MRS. TRIPTI YASHWANT GAONKAR	Sample Received : 09/11/2024 10:07:45
Age/Sex : 31 Yrs. / F	Printed : 12/11/2024 15:38:26
Ref. By : Mediwheel	Report Released : 11/11/2024 15:30:28
Sent By : Arcofemi Healthcare Pvt Ltd	

**LIPID PROFILE**

Test	Result	Unit	Biological Ref. Range
Total Cholesterol	: 209	mg/dl	Desirable: <200 Borderline high = 200-239 High: > 239
<i>Serum, Method: CHOD-PAP</i>			
S. Triglyceride	: 130	mg/dl	Desirable: <161 Borderline High: 161 - 199 High: > 200 - 499/ Very High:>499
<i>Serum, Method: GPO-Trinder</i>			
HDL Cholesterol	: 44	mg/dl	42.0-88.0 mg/dl
<i>serum,Direct method</i>			
LDL Cholesterol	: 139.00	mg/dl	Optimal: <100; Near Optimal: 100-129; Borderline High: 130-159; High: 160-189; Very high: >190
<i>Serum, (Calculated)</i>			
VLDL Cholesterol	: 26.0	mg/dl	5-30 mg/dl
<i>Serum, Method: Calculated</i>			
LDL/HDL Ratio	: 3.2		Optimal: <2.5 Near Optimal: 2.5-3.5 High >3.5
<i>Serum, Method: Calculated</i>			
TC/HDL Ratio	: 4.8		Optimal: <3.5 Near Optimal: 3.5 - 5.0 High >5.0
<i>Serum, Method: Calculated</i>			

*Test Done on - Automated Biochemistry Analyzer (EM 200).*

**Interpretation**

1. Triglycerides: When triglycerides are very high greater than 1000 mg/dL, there is a risk of developing pancreatitis in children and adults. Triglycerides change dramatically in response to meals, increasing as much as 5 to 10 times higher than fasting levels just a few hours after eating. Even fasting levels vary considerably day to day. Therefore, modest changes in fasting triglycerides measured on different days are not considered to be abnormal.
2. HDL-Cholesterol: HDL- C is considered to be beneficial, the so-called "good" cholesterol, because it removes excess cholesterol from tissues and carries it to the liver for disposal.
3. LDL-Cholesterol: Desired goals for LDL-C levels change based on individual risk factors.

*\*All Samples Processed At Excellas Clinics Mulund Centre*

*(Collected At: 09/11/2024 10:07:45, Received At: 09/11/2024 10:07:45, Reported At: 11/11/2024 15:30:28)*

----- End Of Report -----



*Dr. Santosh Khairnar*  
**Dr. Santosh Khairnar**  
 M.D. (Pathologist)  
 Reg. No.-  
 2000/08/2926





26819 091124

Registration ID : 26819

Sample Collection : 09/11/2024 10:07:45

Name : MRS. TRIPTI YASHWANT GAONKAR

Sample Received : 09/11/2024 10:07:45

Age/Sex : 31 Yrs. / F

Printed : 12/11/2024 15:38:26

Report Released : 11/11/2024 15:30:37

Ref. By : Mediwheel

Sent By : Arcofemi Healthcare Pvt Ltd

**LIVER FUNCTION TEST**

Test	Result	Unit	Biological Ref. Range
S. Bilirubin (Total) <i>Serum, Method: Diazo (walter &amp; Gerarde)</i>	: 0.31	mg/dl	0-2.0 mg/dl
S. Bilirubin (Direct) <i>Serum, Method: Diazo (walter &amp; Gerarde)</i>	: 0.15	mg/dl	0-0.4 mg/dl
S. Bilirubin (Indirect) <i>Serum, Method: Calculated</i>	: 0.16	mg/dl	0.10-1.0 mg/dl
Aspartate Transaminase (AST/SGOT) <i>Serum, Method: UV Kinetic with P5P</i>	: 18.1	IU/L	0-31 IU/L
Alanine Transaminase (ALT/SGPT) <i>Serum, Method: UV Kinetic with P5P</i>	: 17.7	IU/L	0-34 IU/L
S. Alkaline Phosphatase <i>Serum, Method: IFCC with AMP buffer</i>	: <b>108.0</b>	IU/L	42-98 IU/L
Total Proteins <i>Serum, Method: Biuret</i>	: 6.6	gm/dl	6.4-8.3 gm/dl
S. Albumin <i>Serum, Method: BCG</i>	: 4.0	gm/dl	3.5-5.2 gm/dl
S. Globulin <i>Serum, Method: Calculated</i>	: 2.6	gm/dl	2.3-3.5 gm/dl
A/G Ratio <i>Serum, Method: Calculated</i>	: 1.54		0.90-2.00
Gamma GT <i>Serum, Method: G glutamyl carboxy nitroanilide</i> <i>Test Done on - Automated Biochemistry Analyzer (EM 200).</i>	: 27	U/L	0-38 U/L

\*All Samples Processed At Excellas Clinics Mulund Centre .

(Collected At: 09/11/2024 10:07:45, Received At: 09/11/2024 10:07:45, Reported At: 11/11/2024 15:30:37)

----- End Of Report -----

  
**Dr. Santosh Khairnar**  
 M.D. (Pathologist)  
 Reg. No.-  
 2000/08/2926



26819 091124

Registration ID : 26819

Sample Collection : 09/11/2024 10:07:45

Name : MRS. TRIPTI YASHWANT GAONKAR

Sample Received : 09/11/2024 10:07:45

Age/Sex : 31 Yrs. / F

Printed : 12/11/2024 15:38:26

Report Released : 11/11/2024 15:30:48

Ref. By : Mediwheel

Sent By : Arcofemi Healthcare Pvt Ltd

**BLOOD UREA NITROGEN (BUN)**

Test	Result	Unit	Biological Ref. Range
Urea	: 26.30	mg/dl	13-40 mg/dl

*Serum, Method: Urease - GLDH*

Blood Urea Nitrogen : 12.29 mg/dl 5-18 mg/dl

*Test Done on - Automated Biochemistry Analyzer (EM 200)**\*All Samples Processed At Excellas Clinics Mulund Centre**(Collected At: 09/11/2024 10:07:45, Received At: 09/11/2024 10:07:45, Reported At: 11/11/2024 15:30:48)***SERUM CREATININE**

Test	Result	Unit	Biological Ref. Range
S. Creatinine	: 0.57	mg/dl	0.60-1.1 mg/dl

*Serum, Method: Enzymatic**Test Done on - Automated Biochemistry Analyzer (EM 200).**\*All Samples Processed At Excellas Clinics Mulund Centre**(Collected At: 09/11/2024 10:07:45, Received At: 09/11/2024 10:07:45, Reported At: 11/11/2024 15:31:58)***SERUM URIC ACID**

Test	Result	Unit	Biological Ref. Range
S. Uric Acid	: 4.10	mg/dl	2.6-6.0 mg/dl

*Serum, Method: Uricase - POD**Test Done on - Automated Biochemistry Analyzer (EM 200).**(Collected At: 09/11/2024 10:07:45, Received At: 09/11/2024 10:07:45, Reported At: 11/11/2024 15:30:51)*  
**Dr. Santosh Khairnar**  
M.D. (Pathologist)  
Reg. No.-  
2000/08/2926



26819 091124

Registration ID : 26819      Sample Collection : 09/11/2024 10:07:45  
Name : MRS. TRIPTI YASHWANT GAONKAR      Sample Received : 09/11/2024 10:07:45  
Age/Sex : 31 Yrs. / F      Printed : 12/11/2024 15:38:26      Report Released : 11/11/2024 15:30:48  
Ref. By : Mediwheel      Sent By : Arcofemi Healthcare Pvt Ltd

**BUN GREAT RATIO (BCR)**

Test	Result	Unit	Biological Ref. Range
BUN/Creatinine ratio	: 21.56		5-20

*Serum, Method: Calculated*

**NOTE:**

A blood urea nitrogen (BUN)/creatinine ratio (BCR) >20 is used to distinguish pre-renal azotemia (PRA) and acute tubular necrosis (ATN)

*(Collected At: 09/11/2024 10:07:45, Received At: 09/11/2024 10:07:45, Reported At: 11/11/2024 15:31:25)*

----- End Of Report -----



  
**Dr. Santosh Khairnar**  
M.D. (Pathologist)  
Reg. No.-  
2000/08/2926







26819 091124

Registration ID : 26819

Sample Collection : 09/11/2024 10:07:45

Name : MRS. TRIPTI YASHWANT GAONKAR

Sample Received : 09/11/2024 10:07:45

Age/Sex : 31 Yrs. / F

Printed : 12/11/2024 15:38:26

Report Released : 11/11/2024 09:26:23

Ref. By : Mediwheel

Sent By : Arcofemi Healthcare Pvt Ltd

**THYROID FUNCTION TEST**

Test	Result	Unit	Biological Ref. Range
Total T3	: 1.1	ng/dl	0.70-2.04 ng/dl
<i>Serum, Method: CLIA</i>			
Total T4	: 8.55	µg/dl	5.1-14.1 µg/dl
<i>Serum, Method: CLIA</i>			
TSH (Thyroid Stimulating Hormone)	: 4.90	µIU/ml	0.27-5.3 µIU/ml
<i>Serum, Method: CLIA</i>			

Interpretation Decreased TSH with raised or within range T3 and T4 is seen in primary hyperthyroidism, toxic thyroid nodule, sub-clinical hyperthyroidism, on thyroxine ingestion, post-partum and gestational thyrotoxicosis Raised TSH with decreased T3 and T4 is seen in hypothyroidism and with intermittent T4 therapy. Alterations in TSH are also seen in non-thyroidal illnesses like HIV infection, chronic active hepatitis, estrogen producing tumors, pregnancy, new-born, steroids, glucocorticoids and may cause false thyroid levels for thyroid function tests as with increased age, marked variations in thyroid hormones are seen. In pregnancy T3 and T4 levels are raised, hence FT3 and Ft4 is to be done to determine hyper or hypothyroidism.

\*Note - This test is outsourced and processed at Millenium Special Labs Pvt Ltd.

(Collected At: 09/11/2024 10:07:45, Received At: 09/11/2024 10:07:45, Reported At: 11/11/2024 09:26:23)

----- End Of Report -----



  
**Dr. Santosh Khairnar**  
M.D. (Pathologist)  
Reg. No.-  
2000/08/2926





26819 091124

Name	: MRS. TRIPTI YASHWANT GAONKAR	Registration ID	: 26819	Sample Collection	: 09/11/2024 10:07:45
Age/Sex	: 31 Yrs. / F	Printed	: 12/11/2024 15:38:26	Sample Received	: 09/11/2024 10:07:45
Ref. By	: Mediwheel	Sent By	: Arcofemi Healthcare Pvt Ltd	Report Released	: 09/11/2024 16:46:44

### EXAMINATION OF URINE

Test	Result	Unit	Biological Ref. Range
<b><u>PHYSICAL EXAMINATION</u></b>			
Quantity	: 10	ml	
Colour	: Pale yellow		
Appearance	: Clear		
Reaction (pH)	: 6.0		4.5 - 8.0
Specific Gravity	: 1.020		1.010 - 1.030
<b><u>CHEMICAL EXAMINATION</u></b>			
Protein	: Absent		Absent
Glucose	: Absent		Absent
Ketones Bodies	: Absent		Absent
Occult Blood	: Absent		Absent
Bilirubin	: Absent		Absent
Urobilinogen	: Absent		Normal
<b><u>MICROSCOPIC EXAMINATION</u></b>			
Epithelial Cells	: 2 - 3	/ hpf	
Pus cells	: 1 - 2	/ hpf	
Red Blood Cells	: Absent	/ hpf	
Casts	: Absent	/ lpf	Absent / lpf
Crystals	: Absent		Absent
<b><u>OTHER FINDINGS</u></b>			
Yeast Cells	: Absent		Absent
Bacteria	: Absent		Absent
Mucus Threads	: Absent		
Spermatozoa	: Absent		
Deposit	: Absent		Absent
Amorphous Deposits	: Absent		Absent

sample type:Urine

Method:Visual and Microscopic

(Collected At: 09/11/2024 10:07:45, Received At: 09/11/2024 10:07:45, Reported At: 09/11/2024 16:46:44)

----- End Of Report -----



  
**Dr. Santosh Khairnar**  
 M.D. (Pathologist)  
 Reg. No.-  
 2000/08/2926





26819 091124

Registration ID : 26819

Sample Collection : 09/11/2024 10:07:45

Name : MRS. TRIPTI YASHWANT GAONKAR

Sample Received : 09/11/2024 10:07:45

Age/Sex : 31 Yrs. / F

Printed : 12/11/2024 15:38:26

Report Released : 11/11/2024 12:50:58

Ref. By : Mediwheel

Sent By : Arcofemi Healthcare Pvt Ltd

---

**X RAY CHEST PA VIEW**

---

**CLINICAL PROFILE : NO COMPLAINTS.**

Both the lung fields appear normal.

Cardiac silhouette is within normal limits.

Bilateral hilar shadows appear normal.

Bilateral costophrenic angles appear normal.

Bony thorax appears normal.

Soft tissues appear normal.

**IMPRESSION:**

**No significant abnormality detected.**



**Dr. Raj Shah**  
DMRE , M.B.B.S  
REG. NO.  
2019/05/3609





26819 091124

Registration ID : 26819

Sample Collection : 09/11/2024 10:07:45

Name : MRS. TRIPTI YASHWANT GAONKAR

Sample Received : 09/11/2024 10:07:45

Age/Sex : 31 Yrs. / F

Printed : 12/11/2024 15:38:26

Report Released : 11/11/2024 12:50:58

Ref. By : Mediwheel

Sent By : Arcofemi Healthcare Pvt Ltd



(Collected At: 09/11/2024 10:07:45, Received At: 09/11/2024 10:07:45, Reported At: 11/11/2024 12:50:58)

----- End Of Report -----



**Dr. Raj Shah**  
DMRE , M.B.B.S  
REG. NO.  
2019/05/3609





26819 091124

Registration ID : 26819

Sample Collection : 09/11/2024 10:07:45

Name : MRS. TRIPTI YASHWANT GAONKAR

Sample Received : 09/11/2024 10:07:45

Age/Sex : 31 Yrs. / F

Printed : 12/11/2024 15:38:26

Report Released : 11/11/2024 11:23:45

Ref. By : Mediwheel

Sent By : Arcofemi Healthcare Pvt Ltd

---

**OPHTHALMIC EVALUATION**

---

<b>Examination</b>	<b>Right Eye</b>	<b>Left Eye</b>
Distance Vision	6/6	6/6
Near Vision	N/6	N/6
Color Vision	Normal	
Remarks	Normal	

(Collected At: 09/11/2024 10:07:45, Received At: 09/11/2024 10:07:45, Reported At: 11/11/2024 11:23:45)

----- End Of Report -----



## MEDICAL EXAMINATION REPORT

Name	Mr./Mrs./ Miss	Tishti Gaonkar	
Sex		Male/ Female	
Age (yrs.)	32	UHID :	
Date		9 / 11 / 2024	Bill No. :
Marital Status		<input checked="" type="checkbox"/> Married/ No. of Children / Unmarried/ Widow :	
Present Complaints		No	
Past Medical : History Surgical :		<del>No</del> LSCS (1 yr ago)	
Personal History		Diet : Veg <input type="checkbox"/> / Mixed <input checked="" type="checkbox"/> : Addiction : Smoking <input type="checkbox"/> / Tobacco Chewing <input type="checkbox"/> / Alcohol <input type="checkbox"/> / Any Other No.	
Family History	Father = Mother = Siblings =	HT / <input checked="" type="checkbox"/> DM / IHD / Stroke / Any Other Mother = HT / DM / IHD / Stroke / Any Other Siblings = HT / DM / IHD / Stroke / Any Other	
History of Allergies		Drug Allergy No. Any Other	
History of Medication		For HT / DM / IHD / Hypothyroidism Any Other No	
On Examination (O/E)		G. E. : fair R. S. : N&B C. V. S. : GG (N) C.N.S. : Core absent P/A : soft non-tender Any Other Positive Findings :	

Height <u>153</u> cms	Weight <u>84</u> Kgs	
BMI <u>35.9</u>		
Pulse (per min.) <u>68/mi</u>	Blood Pressure ( mm of Hg)	<u>120/80</u> mm of Hg
	<b>Gynaecology</b>	
Examined by	Dr.	
Complaint & Duration		
Other symptoms (Mict, bowels etc)		
Menstrual History	Menarche _____ Cycle _____ Loss _____ Pain _____ I.M.B. _____ P.C.B. _____ L.M.P. _____ Vaginal Discharge _____ Cx. Smear _____ Contraception _____	
Obstetric History		
Examination :		
Breast		
Abdomen		
P.S.		
P.V.		
<b>Gynaecology Impression &amp; Recommendation</b>		
<b>Recommendation</b>		
<b>Physician Impression</b>		
<b>Examined by :</b>	- Overweight = To Reduce Weight - Underweight = To Increase Weight	

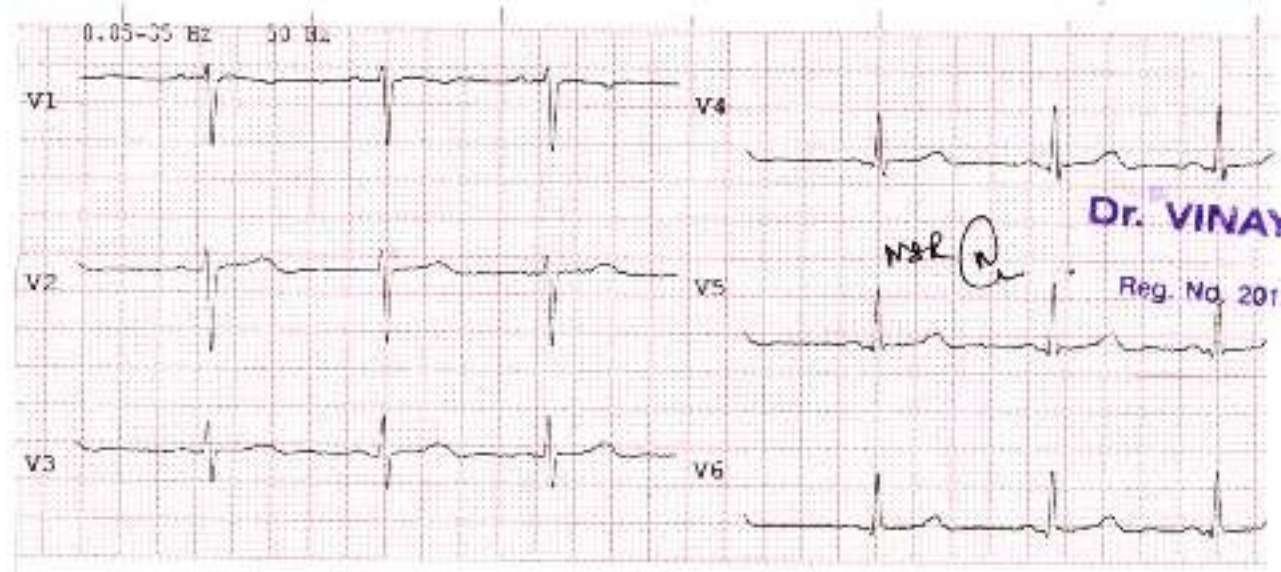
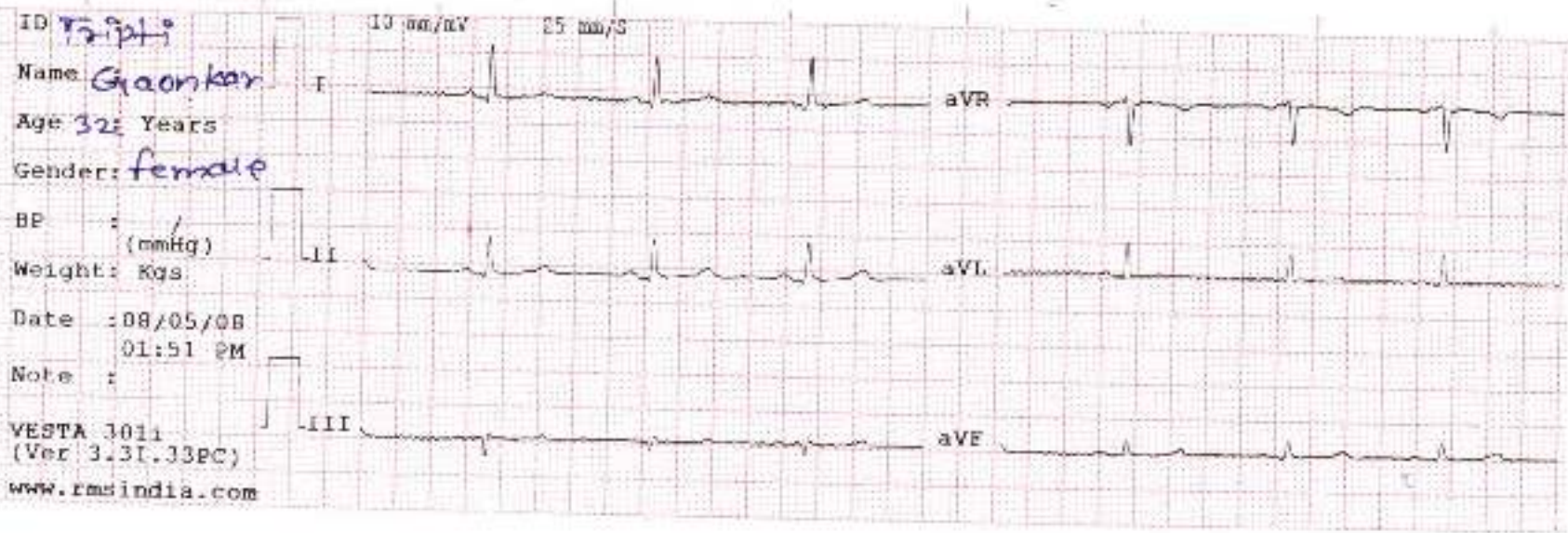

NSR

**Dr. VINAY HIRAY**  
DNB MED  
Reg. No. 2012/09/2681



### CERTIFICATE OF MEDICAL FITNESS

This is to certify that I have conducted the clinical examination of **Mrs Tripti Y Gaonkar** on (09/11/2024).

After reviewing the medical history and upon clinical examination, it has been found that she is:

Fitness Status	Mark (0) Below, where applicable
<ul style="list-style-type: none"><li>• <b>Medically Fit</b></li></ul>	✓
<ul style="list-style-type: none"><li>• <b>recommendations</b> Though following restriction have been revealed , in my opinion, these are not impediments to the prospective job  1. .... 2. .... 3. ....  However the employee should follow the advice/medication that has been communicated to him/her.  Review after _____ days is recommended.</li></ul>	
<ul style="list-style-type: none"><li>• <b>Currently Unfit</b> Review after _____ days is recommended.</li></ul>	
<ul style="list-style-type: none"><li>• <b>Unfit</b></li></ul>	



**Dr. Vinay Hiray**  
**DNB (MED)**  
**Reg. No. 2012/09/2681**