

This is to certify that I have examined

MR / MS K GIBBIN JOSEPHaged 44.....and

his / her oral findings are as follows

D - Decay

M - Missing

F - Filling

8	7	6	5	4	3	2	1	1	2	3	4	5	6	7	8
8	7	6	5	4	3	2	1	1	2	3	4	5	6	7	8

Oral hygiene status : Good / Fair / Poor ✓

Calculus / Stains : ✓

Any other findings :

Date : 31/3/24

Dr. K C Jose





MC-5897

PATIENT NAME : KANICHUKUNNATH GIBBIN JOSEPH

REF. DOCTOR : DR. MEDIWHEEL ARCOFEMI HEALTHCARE LIMITE

CODE/NAME & ADDRESS : CA00010147 -
MEDIWHEEL ARCOFEMI HEALTHCARE LIMITED
F701A, LADO SARAI, NEW DELHI, SOUTH DELHI,
DELHI,
SOUTH DELHI 110030
8800465156

ACCESSION NO : 4126XD000104
PATIENT ID : KANIM2512794126
CLIENT, PATIENT ID:
ABHA NO

AGE/SEX : 44 Years Male
DRAWN :
RECEIVED : 01/04/2024 09:35:59
REPORTED : 01/04/2024 16:09:19

Test Report Status	Results	Biological Reference Interval	Units
--------------------	---------	-------------------------------	-------

MEDIWHEEL HEALTH CHECKUP ABOVE 40(M)TMT

TREADMILL TEST

TREADMILL TEST

COMPLETED

DENTAL CHECK UP

DENTAL CHECK UP

COMPLETED

OPHTHAL

OPHTHAL

COMPLETED

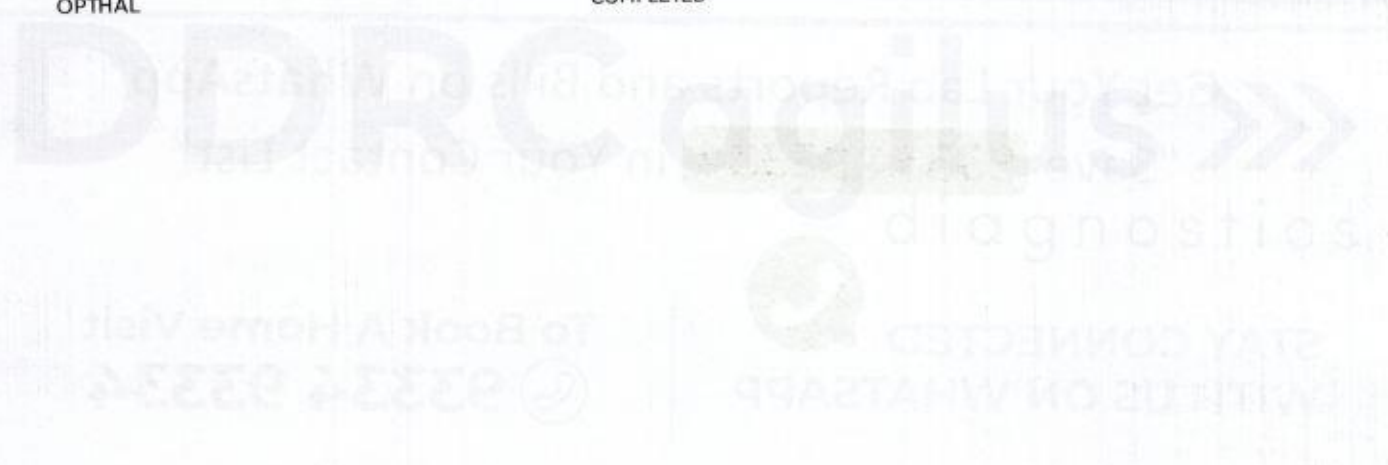

DR. JOPHY VARGHESE, MD (PATH)
(Reg No - TCMC:32627)
CONSULTANT PATHOLOGIST

DR. NILA THERESA DAVIS, MBBS
MD (PATH)
(Reg No - TCMC:47450)
CONSULTANT PATHOLOGIST

DR. SMITHA PAULSON, MD
(PATH), DPB
(Reg No - TCMC:35960)
LAB DIRECTOR & HEAD-
HISTOPATHOLOGY & CYTOLOGY



View Details



View Report

PERFORMED AT :

DDRC AGILUS PATHLABS LIMITED
DDRC agilus TOWER, G-131, PANAMPILLY NAGAR,
ERNAKULAM, 682036
KERALA, INDIA
Tel : 93334 93334
Email : customercare.ddrc@agilus.in



Patient Ref. No. 66600008397951



PATIENT NAME : KANICHUKUNNATH GIBBIN JOSEPH

REF. DOCTOR : DR. MEDIWHEEL ARCOFEMI HEALTHCARE LIMITE

CODE/NAME & ADDRESS : CA00010147 -
MEDIWHEEL ARCOFEMI HEALTHCARE LIMITED
F701A, LADO SARAI, NEW DELHI, SOUTH DELHI,
DELHI,
SOUTH DELHI 110030
8800465156

ACCESSION NO : 4126XD000104
PATIENT ID : KANIM2512794126
CLIENT PATIENT ID:
ABITA NO

AGE/SEX : 44 Years Male
DRAWN :
RECEIVED : 01/04/2024 09:35:59
REPORTED : 01/04/2024 16:09:19

Test Report Status	Final	Results	Units
--------------------	-------	---------	-------

MEDIWHEEL HEALTH CHECKUP ABOVE 40(M)TMT

**ECG WITH REPORT
REPORT
COMPLETED**

**USG ABDOMEN AND PELVIS
REPORT
COMPLETED**

**CHEST X-RAY WITH REPORT
REPORT
COMPLETED**

HAEMATOLOGY

MEDIWHEEL HEALTH CHECKUP ABOVE 40(M)TMT

GLYCOSYLATED HEMOGLOBIN(HBA1C), EDTA WHOLE BLOOD
HBA1C 5.3

Normal : 4.0 - 5.6%
Non-diabetic level : < 5.7%
Diabetic : >6.5%

Glycemic control goal
More stringent goal : < 6.5 %
General goal : < 7%
Less stringent goal : < 8%.

Glycemic targets in CKD :-
If eGFR > 60 : < 7%
If eGFR < 60 : 7 - 8.5%.

DR. JOPHY VARGHESE, MD(PATH)
(Reg No - TCMC:32627)
CONSULTANT PATHOLOGIST

DR. NILA THERESA DAVIS, MBBS
MD(PATH)
(Reg No - TCMC:47450)
CONSULTANT PATHOLOGIST

DR. SMITHA PAULSON, MD
(PATH), DPB
(Reg No - TCMC:35960)
**LAB DIRECTOR & HEAD-
HISTOPATHOLOGY & CYTOLOGY**



View Details



View Report

PERFORMED AT :

DDRC AGILUS PATHLABS LIMITED
DDRC agilus TOWER, G-131, PANAMPILLY NAGAR,
ERNAKULAM, 682036
KERALA, INDIA
Tel : 93334 93334
Email : customercare.ddrc@agilus.in



Patient Ref. No. 66600008397951



PATIENT NAME : KANICHUKUNNATH GIBBIN JOSEPH

REF. DOCTOR : DR. MEDIWHEEL ARCOFEMI HEALTHCARE LIMITE

CODE/NAME & ADDRESS : CA00010147 -
MEDIWHEEL ARCOFEMI HEALTHCARE LIMITED
F701A, LADO SARAI, NEW DELHI, SOUTH DELHI,
DELHI,
SOUTH DELHI 110030
8800465156

ACCESSION NO : **4126XD000104**
PATIENT ID : KANIM2512794126
CLIENT PATIENT ID:
ABHA NO

AGE/SEX : 44 Years Male
DRAWN :
RECEIVED : 01/04/2024 09:35:59
REPORTED : 01/04/2024 16:09:19

Test Report Status	Final	Results	Units
MEAN PLASMA GLUCOSE		105.4 < 116.0	mg/dL
BLOOD COUNTS, EDTA WHOLE BLOOD			
HEMOGLOBIN		13.7 13.0 - 17.0	g/dL
RED BLOOD CELL COUNT		4.69 4.50 - 5.50	mil/ μ L
WHITE BLOOD CELL COUNT		5.65 4.0 - 10.0	thou/ μ L
PLATELET COUNT		256 150 - 410	thou/ μ L
RBC AND PLATELET INDICES			
HEMATOCRIT		40.5 40.0 - 50.0	%
MEAN CORPUSCULAR VOL		86.4 83.0 - 101	fL
MEAN CORPUSCULAR HGB.		29.2 27.0 - 32.0	pg
MEAN CORPUSCULAR HEMOGLOBIN CONCENTRATION		33.8 31.50 - 34.50	g/dL
RED CELL DISTRIBUTION WIDTH		12.2 11.60 - 14.0	%
MENTZER INDEX		18.4	fL
MEAN PLATELET VOLUME		10.3 6.80 - 10.90	fL
WBC DIFFERENTIAL COUNT			
SEGMENTED NEUTROPHILS		60 40.0 - 80.0	%
LYMPHOCYTES		32 20.0 - 40.0	%
MONOCYTES		3 2.0 - 10.0	%
EOSINOPHILS		5 1.0 - 6.0	%
BASOPHILS		0 0.0 - 1.0	%
ABSOLUTE NEUTROPHIL COUNT		3.39 2.0 - 7.0	thou/ μ L
ABSOLUTE LYMPHOCYTE COUNT		1.78 1.0 - 3.0	thou/ μ L
ABSOLUTE MONOCYTE COUNT		0.18 Low 0.20 - 1.0	thou/ μ L
ABSOLUTE EOSINOPHIL COUNT		0.29 0.02 - 0.50	thou/ μ L

DR. HARI SHANKAR, MBBS MD
(Reg No - TCMC:62092)
HEAD - Biochemistry & Immunology

DR. SMITHA PAULSON, MD
(PATH), DPB
(Reg No - TCMC:35960)
LAB DIRECTOR & HEAD-
HISTOPATHOLOGY & CYTOLOGY

DR. NISHA G, MBBS MD (PATH),
(Reg No - TCMC:45399)
CONSULTANT PATHOLOGIST



View Details



View Report

PERFORMED AT :

DDRC AGILUS PATHLABS LIMITED
DDRC Agilus TOWER, G-131, PANAMPILLY NAGAR,
ERNAKULAM, 682036
KERALA, INDIA
Tel : 93334 93334
Email : customercare.ddrc@agilus.in





PATIENT NAME : KANICHUKUNNATH GIBBIN JOSEPH

REF. DOCTOR : DR. MEDIWHEEL ARCOFEMI HEALTHCARE LIMITE

CODE/NAME & ADDRESS : CA00010147 -
MEDIWHEEL ARCOFEMI HEALTHCARE LIMITED
F701A, LADO SARAI, NEW DELHI, SOUTH DELHI,
DELHI,
SOUTH DELHI 110030
8800465156

ACCESSION NO : 4126XD000104
PATIENT ID : KANIM2512794126
CLIENT PATIENT ID:
ABHA NO :

AGE/SEX : 44 Years Male
DRAWN :
RECEIVED : 01/04/2024 09:35:59
REPORTED : 01/04/2024 16:09:19

Test Report Status	Final	Results	Units
ABSOLUTE BASOPHIL COUNT		0.00	0.00 - 0.10 thou/ μ L
NEUTROPHIL LYMPHOCYTE RATIO (NLR)		1.9	
ERYTHROCYTE SEDIMENTATION RATE (ESR), EDTA BLOOD			
SEDIMENTATION RATE (ESR)		06	0 - 14 mm at 1 hr
METHOD : WESTERGREN METHOD			
SUGAR URINE - POST PRANDIAL			
SUGAR URINE - POST PRANDIAL		NOT DETECTED	NOT DETECTED
SUGAR URINE - FASTING			
SUGAR URINE - FASTING		NOT DETECTED	NOT DETECTED

IMMUNOHAEMATOLOGY

MEDIWHEEL HEALTH CHECKUP ABOVE 40(M)TMT

ABO GROUP & RH TYPE, EDTA WHOLE BLOOD

ABO GROUP TYPE A
RH TYPE NEGATIVE

Interpretation(s)
ABO GROUP & RH TYPE, EDTA WHOLE BLOOD-Blood group is identified by antigens and antibodies present in the blood. Antigens are protein molecules found on the surface of red blood cells. Antibodies are found in plasma. To determine blood group, red cells are mixed with different antibody solutions to give A,B,O or AB.

Disclaimer: *Please note, as the results of previous ABO and Rh group (Blood Group) for pregnant women are not available, please check with the patient records for availability of the same.*

DR.HARI SHANKAR, MBBS MD
(Reg No - TCMC:62092)
HEAD - Biochemistry & Immunology

DR.SMITHA PAULSON,MD
(PATH),DPB
(Reg No - TCMC:35960)
LAB DIRECTOR & HEAD- HISTOPATHOLOGY & CYTOLOGY



View Details



View Report

PERFORMED AT :

DDRC AGILUS PATHLABS LIMITED
DDRC agilus TOWER, G-131,PANAMPILLY NAGAR,
ERNAKULAM, 682036
KERALA, INDIA
Tel : 93334 93334
Email : customercare.ddrc@agilus.in





PATIENT NAME : KANICHUKUNNATH GIBBIN JOSEPH

REF. DOCTOR : DR. MEDIWHEEL ARCOFEMI HEALTHCARE LIMITE

CODE/NAME & ADDRESS : CA00010147 -
MEDIWHEEL ARCOFEMI HEALTHCARE LIMITED
F701A, LADO SARAI, NEW DELHI, SOUTH DELHI,
DELHI,
SOUTH DELHI 110030
8800465156

ACCESSION NO : 4126XD000104
PATIENT ID : KANIM2512794126
CLIENT PATIENT ID:
ABHA NO :

AGE/SEX : 44 Years Male
DRAWN :
RECEIVED : 01/04/2024 09:35:59
REPORTED : 01/04/2024 16:09:19

Test Report Status	Final	Results	Units
--------------------	-------	---------	-------

The test is performed by both forward as well as reverse grouping methods.

BIO CHEMISTRY

MEDIWHEEL HEALTH CHECKUP ABOVE 40(M)TMT

BLOOD UREA NITROGEN (BUN), SERUM

BLOOD UREA NITROGEN 15 Adult(<60 yrs) : 6 to 20 mg/dL

BUN/CREAT RATIO

BUN/CREAT RATIO 14.6

CREATININE, SERUM

CREATININE 1.02 18 - 60 yrs : 0.9 - 1.3 mg/dL

GLUCOSE, POST-PRANDIAL, PLASMA

GLUCOSE, POST-PRANDIAL, PLASMA 91
Diabetes Mellitus : > or = 200. mg/dL
Impaired Glucose tolerance/
Prediabetes : 140 - 199.
Hypoglycemia : < 55.

GLUCOSE FASTING, FLUORIDE PLASMA

FBS (FASTING BLOOD SUGAR) 93
Diabetes Mellitus : > or = 126. mg/dL
Impaired fasting Glucose/
Prediabetes : 101 - 125.
Hypoglycemia : < 55.

LIVER FUNCTION TEST WITH GGT

DR. SMITHA PAULSON, MD
(PATH), DPB
(Reg No - TCMC:35960)
**LAB DIRECTOR & HEAD-
HISTOPATHOLOGY & CYTOLOGY**

DR. HARI SHANKAR, MBBS MD
(Reg No - TCMC:62092)
**HEAD - Biochemistry &
Immunology**



View Details



View Report



Patient Ref. No. 66600008397951

PERFORMED AT :
DDRC AGILUS PATHLABS LIMITED
DDRC agilus TOWER, G-131, PANAMPILLY NAGAR,
ERNAKULAM, 682036
KERALA, INDIA
Tel : 93334 93334
Email : customercare.ddrc@agilus.in



PATIENT NAME : KANICHUKUNNATH GIBBIN JOSEPH

REF. DOCTOR : DR. MEDIWHEEL ARCOFEMI HEALTHCARE LIMITE

CODE/NAME & ADDRESS : CA00010147 -
 MEDIWHEEL ARCOFEMI HEALTHCARE LIMITED
 F701A, LADO SARAI, NEW DELHI, SOUTH DELHI,
 DELHI,
 SOUTH DELHI 110030
 8800465156

ACCESSION NO : 4126XD000104
PATIENT ID : KANIM2512794126
CLIENT PATIENT ID:
ABHA NO

AGE/SEX : 44 Years Male
DRAWN :
RECEIVED : 01/04/2024 09:35:59
REPORTED : 01/04/2024 16:09:19

Test Report Status	Final	Results	Units
BILIRUBIN, TOTAL		0.45	mg/dL
BILIRUBIN, DIRECT		0.27	mg/dL
BILIRUBIN, INDIRECT		0.18	mg/dL
TOTAL PROTEIN		7.0	g/dL
ALBUMIN		4.8	g/dL
GLOBULIN		2.2	g/dL
ALBUMIN/GLOBULIN RATIO		2.2	RATIO
ASPARTATE AMINOTRANSFERASE (AST/SGOT)		21	U/L
ALANINE AMINOTRANSFERASE (ALT/SGPT)		35	U/L
ALKALINE PHOSPHATASE		81	U/L
GAMMA GLUTAMYL TRANSFERASE (GGT)		30	U/L
TOTAL PROTEIN, SERUM			
TOTAL PROTEIN		7.0	g/dL
URIC ACID, SERUM			
URIC ACID		5.9	mg/dL

BIOCHEMISTRY - LIPID

MEDIWHEEL HEALTH CHECKUP ABOVE 40(M)TMT

LIPID PROFILE, SERUM

CHOLESTEROL 129 Desirable : < 200 mg/dL
 Borderline : 200-239

DR. HARI SHANKAR, MBBS MD
 (Reg No - TCMC:62092)
 HEAD - Biochemistry & Immunology

DR. SMITHA PAULSON, MD
 (PATH), DPB
 (Reg No - TCMC:35960)
 LAB DIRECTOR & HEAD- HISTOPATHOLOGY & CYTOLOGY



View Details



View Report

PERFORMED AT :

DDRC AGILUS PATHLABS LIMITED
 DDRC agilus TOWER, G-131, PANAMPILLY NAGAR,
 ERNAKULAM, 682036
 KERALA, INDIA
 Tel : 93334 93334
 Email : customercare.ddrc@agilus.in



Patient Ref. No. 666000008397951



PATIENT NAME : KANICHUKUNNATH GIBBIN JOSEPH

REF. DOCTOR : DR. MEDIWHEEL ARCOFEMI HEALTHCARE LIMITE

**CODE/NAME & ADDRESS : CA00010147 -
MEDIWHEEL ARCOFEMI HEALTHCARE LIMITED
F701A, LADO SARAI, NEW DELHI, SOUTH DELHI,
DELHI,
SOUTH DELHI 110030
8800465156**

ACCESSION NO : 4126XD000104
PATIENT ID : KANIM2512794126
CLIENT PATIENT ID:

AGE/SEX : 44 Years Male
DRAWN :
RECEIVED : 01/04/2024 09:35:59
REPORTED : 01/04/2024 16:09:19

Test Report Status	Final	Results	Units
--------------------	-------	---------	-------

TRIGLYCERIDES	91	High : >or= 240 Normal : < 150 High : 150-199 Hypertriglyceridemia : 200-499 Very High : > 499	mg/dL
HDL CHOLESTEROL	54	General range : 40-60	mg/dL
LDL CHOLESTEROL, DIRECT	70	Optimum : < 100 Above Optimum : 100-129 Borderline High : 130-159 High : 160-189 Very High : >or= 190	mg/dL
NON HDL CHOLESTEROL	75	Desirable : < 130 Above Desirable : 130 - 159 Borderline High : 160 - 189 High : 190 - 219 Very high : > / = 220	mg/dL
VERY LOW DENSITY LIPOPROTEIN CHOL/HDL RATIO	18.2 2.4	</= 30.0 Low Risk : 3.3 - 4.4 Average Risk : 4.5 - 7.0 Moderate Risk : 7.1 - 11.0 High Risk : > 11.0	mg/dL
LDL/HDL RATIO	1.3	Desirable/Low Risk - 0.5-3 Borderline/Moderate Risk- 3.1-6 High Risk- >6.0	

SPECIALISED CHEMISTRY - HORMONE

MEDIWHEEL HEALTH CHECKUP ABOVE 40(M)TMT

THYROID PANEL, SERUM

T3	87.70	Adult : 80-200	ng/dL
T4	6.99	Adults : 4.5-12.1	µg/dl
TSH 3RD GENERATION	3.210	21-50 yrs : 0.4 - 4.2	µIU/mL

DR.HARI SHANKAR, MBBS MD
(Reg No - TCMC:62092)
HEAD - Biochemistry & Immunology

DR.SMITHA PAULSON,MD
(PATH),DPB
(Reg No - TCMC:35960)
LAB DIRECTOR & HEAD-
HISTOPATHOLOGY & CYTOLOGY



View Details



View Report

PERFORMED AT :

DDRC AGILUS PATHLABS LIMITED
DDRC Agilus TOWER, G-131, PANAMPILLY NAGAR,
ERNAKULAM, 682036
KERALA, INDIA
Tel : 93334 93334
Email : customercare.ddrc@agilus.in





PATIENT NAME : KANICHUKUNNATH GIBBIN JOSEPH

REF. DOCTOR : DR. MEDIWHEEL ARCOFEMI HEALTHCARE LIMITE

CODE/NAME & ADDRESS : CA00010147 -
MEDIWHEEL ARCOFEMI HEALTHCARE LIMITED
F701A, LADO SARAI, NEW DELHI, SOUTH DELHI,
DELHI,
SOUTH DELHI 110030
8800465156

ACCESSION NO : 4126XD000104
PATIENT ID : KANIM2512794126
CLIENT/PATIENT ID:
ABHA NO :

AGE/SEX : 44 Years Male
DRAWN :
RECEIVED : 01/04/2024 09:35:59
REPORTED : 01/04/2024 16:09:19

Test Report Status	Final	Results	Units
--------------------	-------	---------	-------

SPECIALISED CHEMISTRY - TUMOR MARKER

MEDIWHEEL HEALTH CHECKUP ABOVE 40(M)TMT

PROSTATE SPECIFIC ANTIGEN, SERUM
PROSTATE SPECIFIC ANTIGEN

0.511

Age Specific :-
<49yrs : <2.5
50-59yrs : <3.5
60-69yrs : <4.5
>70yrs : <6.5

ng/mL

CLINICAL PATH - URINALYSIS

MEDIWHEEL HEALTH CHECKUP ABOVE 40(M)TMT

PHYSICAL EXAMINATION, URINE
COLOR
APPEARANCE

AMBER
CLEAR

CHEMICAL EXAMINATION, URINE

PH
SPECIFIC GRAVITY
PROTEIN
GLUCOSE
KETONES
BLOOD
BILIRUBIN
UROBILINOGEN
NITRITE

5.0
1.025
NOT DETECTED
NOT DETECTED
NOT DETECTED
NOT DETECTED
NOT DETECTED
NORMAL
NOT DETECTED

4.8 - 7.4
1.015 - 1.030
NOT DETECTED
NOT DETECTED
NOT DETECTED
NOT DETECTED
NOT DETECTED
NORMAL
NOT DETECTED

DR. SMITHA PAULSON, MD
(PATH), DPB
(Reg No - TCMC:35960)
LAB DIRECTOR & HEAD-
HISTOPATHOLOGY & CYTOLOGY

DR. JOPHY VARGHESE, MD(PATH)
(Reg No - TCMC:32627)
CONSULTANT PATHOLOGIST

DR. HARI SHANKAR, MBBS MD
(Reg No - TCMC:62092)
HEAD - Biochemistry &
Immunology



View Details



View Report

PERFORMED AT :

DDRC AGILUS PATHLABS LIMITED
DDRC agilus TOWER, G-131, PANAMPILLY NAGAR,
ERNAKULAM, 682036
KERALA, INDIA
Tel : 93334 93334
Email : customercare.ddrc@agilus.in



Patient Ref. No. 66600008397951



MC-5897

PATIENT NAME : KANICHUKUNNATH GIBBIN JOSEPH

REF. DOCTOR : DR. MEDIWHEEL ARCOFEMI HEALTHCARE LIMITE

CODE/NAME & ADDRESS : CA00010147 -
MEDIWHEEL ARCOFEMI HEALTHCARE LIMITED
F701A, LADO SARAI, NEW DELHI, SOUTH DELHI,
DELHI,
SOUTH DELHI 110030
8800465156

ACCESSION NO : 4126XD000104
PATIENT ID : KANIM2512794126
CLIENT PATIENT ID:
ABHA NO

AGE/SEX : 44 Years Male
DRAWN :
RECEIVED : 01/04/2024 09:35:59
REPORTED : 01/04/2024 16:09:19

Test Report Status	Final	Results	Units
LEUKOCYTE ESTERASE		NOT DETECTED	NOT DETECTED
MICROSCOPIC EXAMINATION, URINE			
RED BLOOD CELLS		NOT DETECTED	/HPF
WBC		0-1	/HPF
EPITHELIAL CELLS		0-1	/HPF
CASTS		NOT DETECTED	
CRYSTALS		NOT DETECTED	
BACTERIA		NOT DETECTED	NOT DETECTED
YEAST		NOT DETECTED	NOT DETECTED

****End Of Report****

Please visit <https://ddrcagilus.com> for related Test Information for this accession

DR. JOPHY VARGHESE, MD (PATH)
(Reg No - TCMC:32627)
CONSULTANT PATHOLOGIST



View Details



View Report

PERFORMED AT :

DDRC AGILUS PATHLABS LIMITED
DDRC agilus TOWER, G-131, PANAMPILLY NAGAR,
ERNAKULAM, 682036
KERALA, INDIA
Tel : 93334 93334
Email : customercare.ddrc@agilus.in



NAME	MR KANICHUKUNNATH GIBBIN JOSEPH	AGE	44 YRS
SEX	MALE	DATE	April 1, 2024
REFERRAL	MEDIWHEEL	ACC NO	4126XD000104

USG ABDOMEN AND PELVIS

LIVER	Measures ~ 15.2 cm, shows increased echoes Smooth margins and no obvious focal lesion within. No IHBR dilatation. Portal vein normal in caliber .
GB	No calculus within gall bladder. Normal GB wall caliber.
SPLEEN	Measures ~ 9.7 cm, normal to visualized extent. Splenic vein normal.
PANCREAS	Normal to visualized extent. PD is not dilated.
KIDNEYS	RK: 10.1 x 5.6 cm, appears normal in size and echotexture LK: 9.9 x 5.8 cm, appears normal in size and echotexture. No focal lesion / calculus within. Maintained corticomedullary differentiation and normal parenchymal thickness. No hydroureteronephrosis.
BLADDER	Empty.
PROSTATE	Normal in volume and echopattern.
FLUID	Nil to visualized extent.
BOWEL	Visualized bowel loops appear normal

IMPRESSION ↓ **Borderline hepatomegaly with grade I Fatty liver.**

Kindly correlate clinically.

 Dr. HRISHIKESH C MBBS DMRD
 Consultant Radiologist

Thank you for referral. Your feedback will be appreciated.
In case of typing error please bring the report back correction.





NAME: MR KANICHUKUNNATH GIBBIN JOSEPH	STUDY DATE: 01.04.2024
AGE / SEX : 44 YRS / M	REPORTING DATE :01.04.2024
REFERRED BY: MEDIWHEEL	ACC NO:4126XD000104

X - RAY - CHEST PA VIEW

- Both the lung fields are clear.
- B/L hila and mediastinal shadows are normal.
- Cardiac silhouette appears normal.
- Cardio - thoracic ratio is normal.
- Bilateral CP angles and domes of diaphragm appear normal.

IMPRESSION - NORMAL STUDY.**Kindly correlate clinically**

Dr. Hrishikesh C
Dr. HRISHIKESH C MBBS DMRD
Consultant Radiologist





DDRC Agilus Panampilly Nagar

Age / Gender: 44/Male
Patient ID: 000104
Patient Name: K Gibbin Joseph

Date and Time: 1st Apr 24 12:13 PM

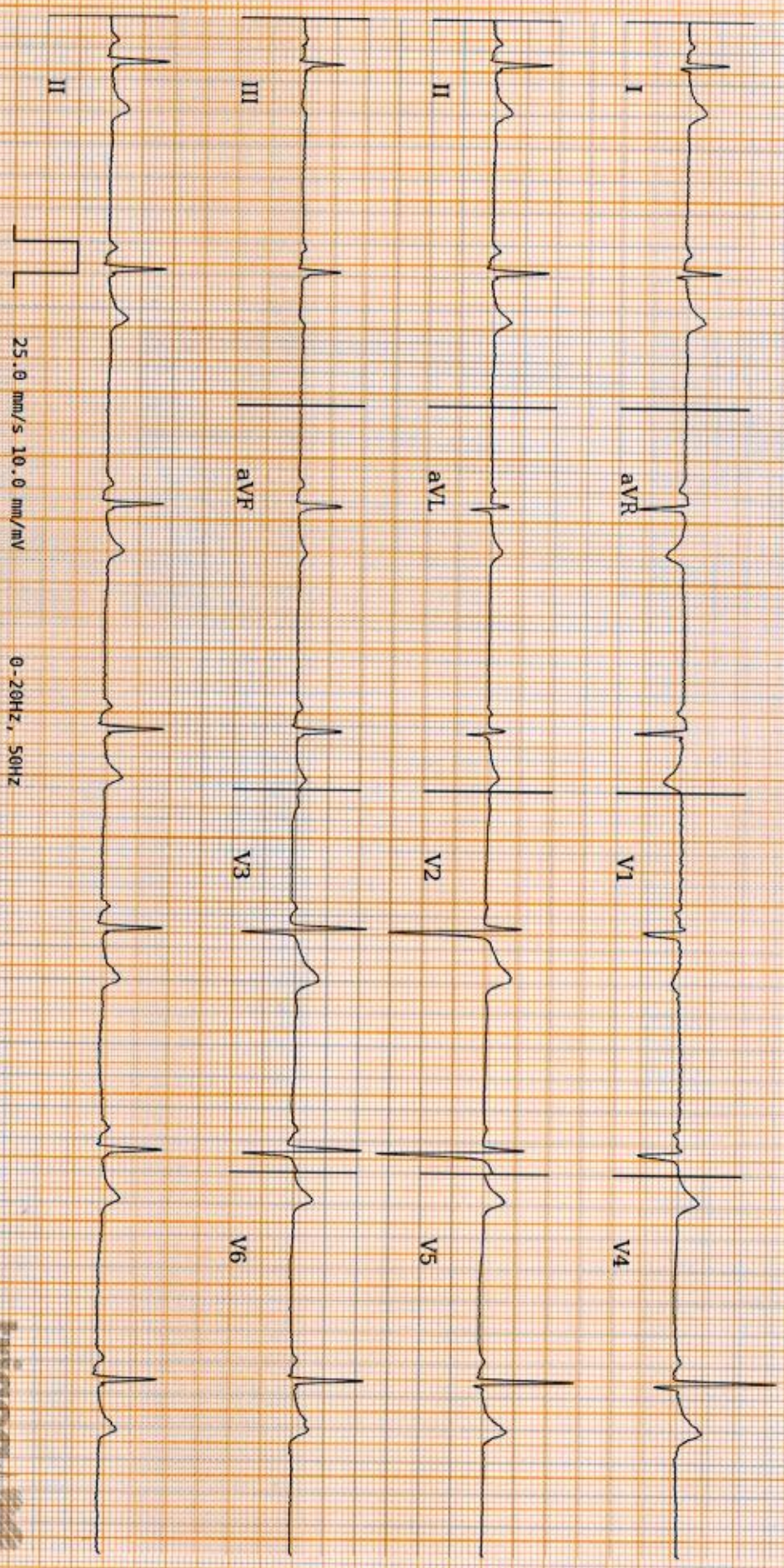

Sinus Bradycardia. Please correlate clinically.

AR: 44bpm VR: 44bpm QRS: 84ms QT: 420ms QTcB: 359.67ms PRI: 154ms P-R-T: 49° 65° 27°

DDRC Agilus Panampilly Nagar



REPORTED BY

Dr. Anitha R
MBBS



KMCT29110

Disclaimer: Analysis in this report is based on ECG alone and should only be used as an adjunct to clinical history, symptoms and results of other invasive and non-invasive tests and must be interpreted by a qualified physician.

K GIBBIN JOSEPH (44 M)

DDRC agilus diagnostics, Panampilly Nagar, Kochi 682036

Bruce Protocol

ID: XD000104

Date: 01-04-2024

Exec Time : 0:00:00

Stage Time: 01:03

HR: 52 bpm

STLevel(mm) STSlope(mV/s)

Stage: Supine

Speed: 0 kmph

Grade: 0%

THR: 149 bpm

BP: 100/60 mmHg

STLevel(mm) STSlope(mV/s)

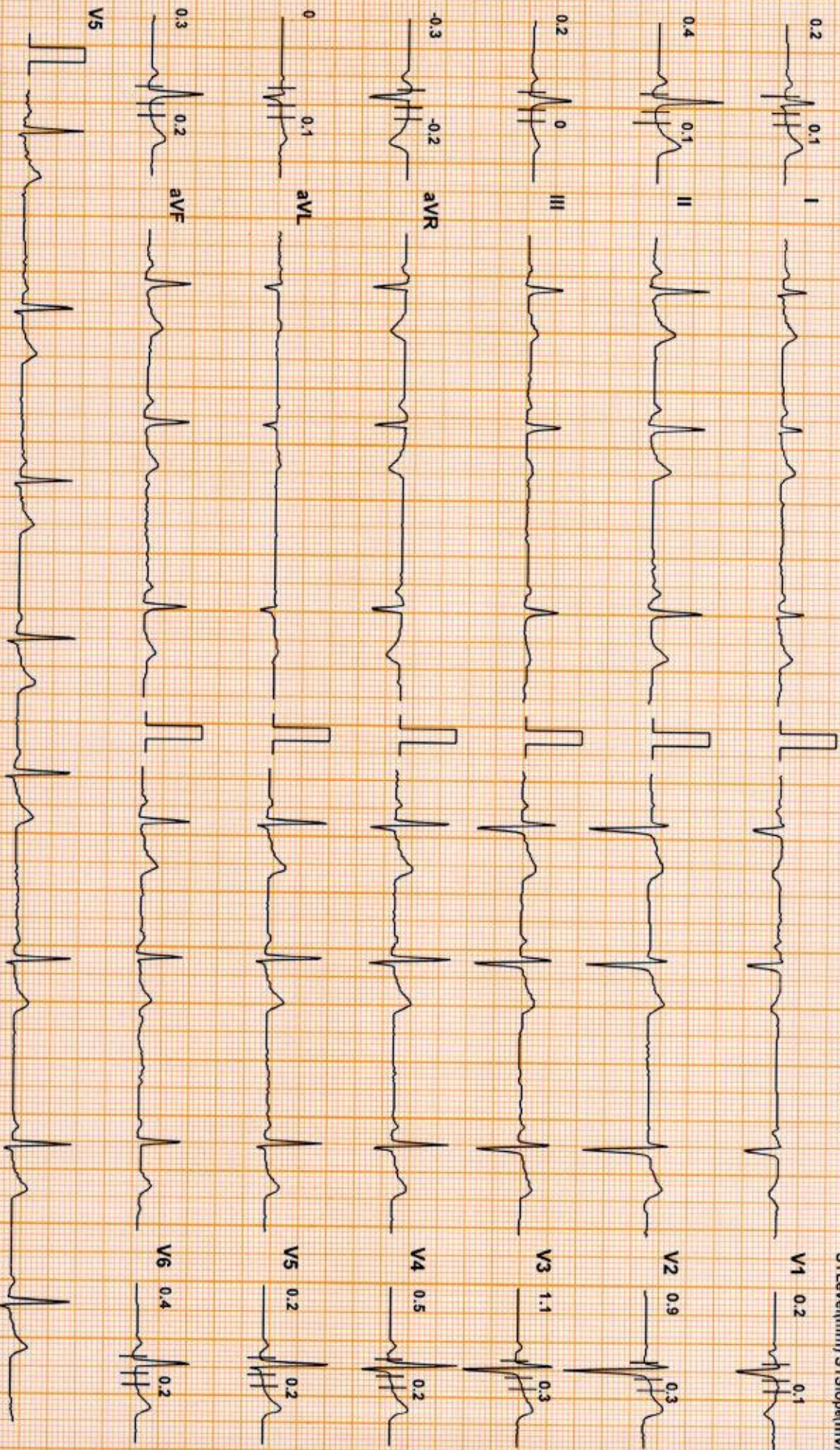

Chart Speed: 25 mm/sec

Amplitude: 10mm/mV

Filter: 35 Hz Mains Filter: ON

ISO = R - 60 ms, J = R + 60 ms, Post J = J + 80 ms

Schiller Cardiovt CS-10 Version:3.5

K GIBBIN JOSEPH (44 M)

DDRC agilus diagnostics, Panampilly Nagar, Kochi 682036

Bruce Protocol

ID: XD000104

Date: 01-04-2024

Exec Time: 0:00:00

Stage Time: 00:43

HR: 55 bpm

STLevel(mV) STSlope(mV/s)

Stage: Standing

Speed: 0 kmph

Grade: 0%

THR: 149 bpm

BP: 100/60 mmHg

STLevel(mV) STSlope(mV/s)

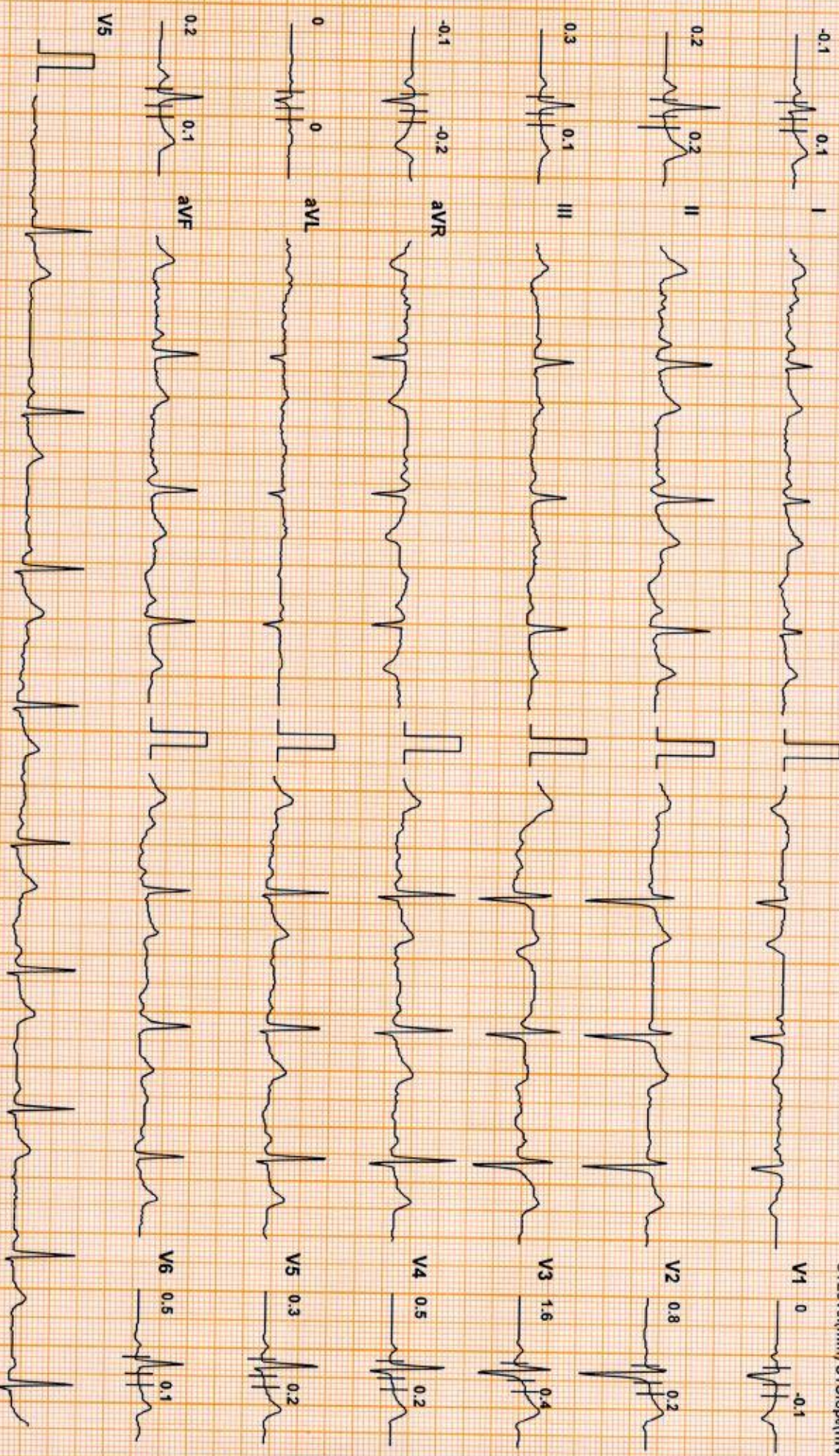

Chart Speed: 25 mm/sec

Amplitude: 10mm/mV

Filter: 35 Hz Mains Filter: ON

ISO = R - 60 ms, J = R + 60 ms, Post J = J + 80 ms

Schiller Cardiovit CS-10 Version:3.5

K GIBBIN JOSEPH (44 M)

DDRC agilus diagnostics, Panampilly Nagar, Kochi 682036

Bruce Protocol

ID: XD000104

Date: 01-04-2024

Exec Time: 0:00:00

Stage Time: 00:24

HR: 58 bpm

STLevel(mm) STSlope(mVs)

Stage: PreTest

Speed: 1.6 kmph

Grade: 0%

THR: 149 bpm

BP: 100/60 mmHg

STLevel(mm) STSlope(mVs)

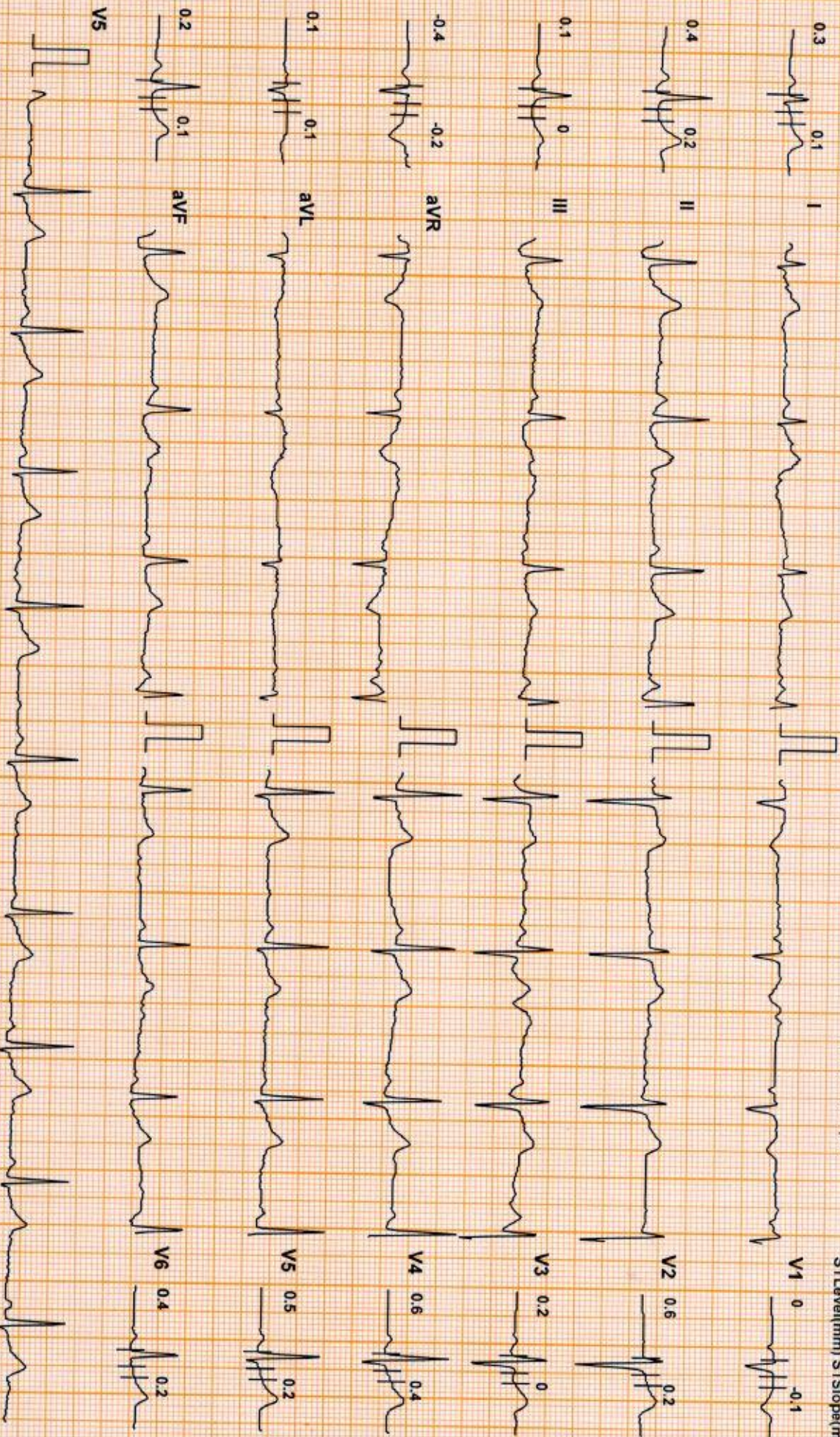

Chart Speed: 25 mm/sec

Amplitude: 10mm/mV

Filter: 35 Hz Mains Filter: ON

ISO = R - 60 ms, J = R + 60 ms, Post J = J + 80 ms

Schiller Cardiovit CS-10 Version: 3.5

K GIBBIN JOSEPH (44 M)

DDRC agilus diagnostics, Panampilly Nagar, Kochi 682036

Bruce Protocol

ID: XD000104

Date: 01-04-2024

Exec Time: 0:03:00

Stage Time: 03:00

HR: 92 bpm

STLevel(mV) STSlope(mV/s)

Stage: 1

Speed: 2.7 kmph

Grade: 10%

THR: 149 bpm

BP: 120/70 mmHg

STLevel(mV) STSlope(mV/s)

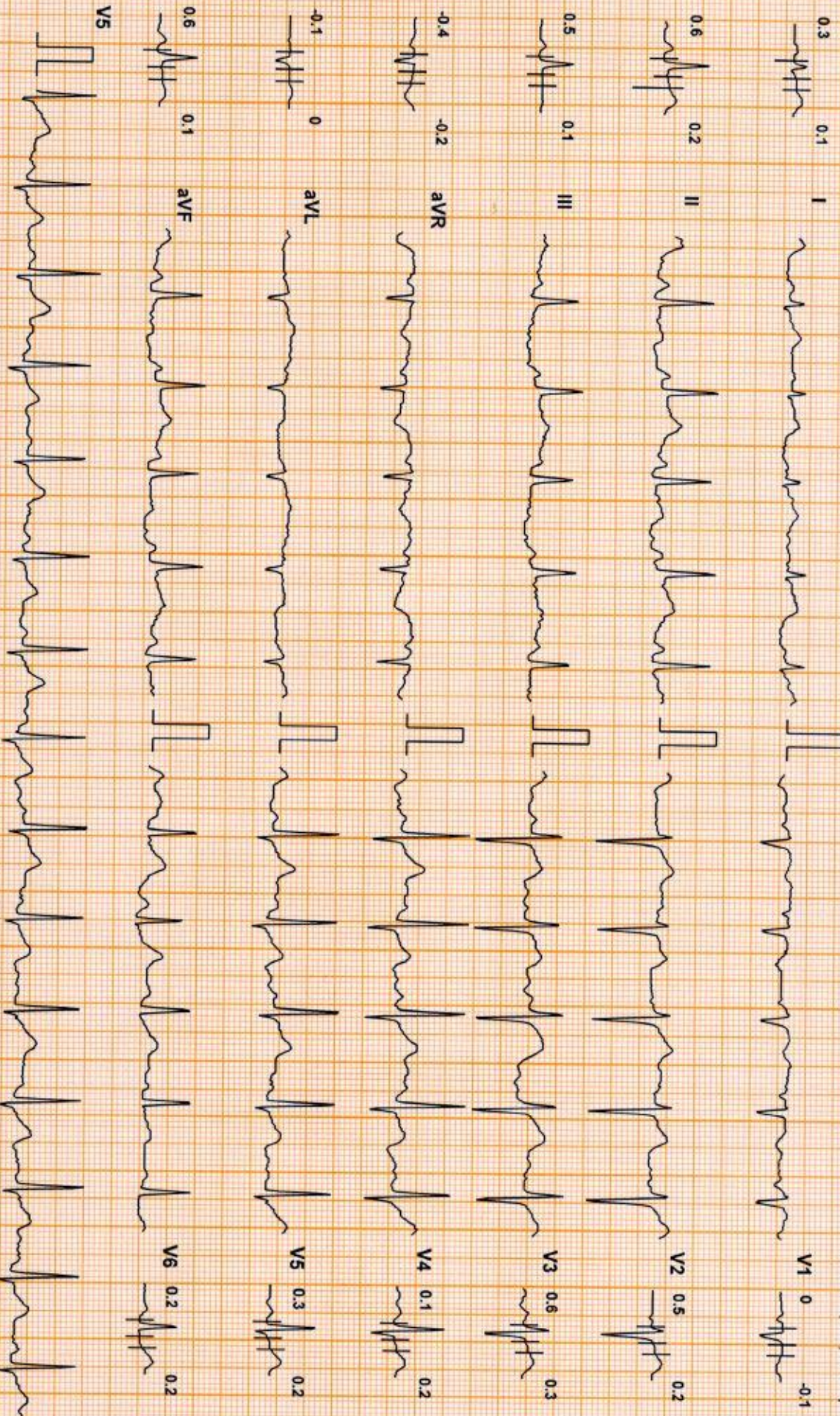

Chart Speed: 25 mm/sec Amplitude: 10mm/mV Filter: 35 Hz Mains Filter: ON ISO = R - 60 ms, J = R + 60 ms, Post J = J + 80 ms

K GIBBIN JOSEPH (44 M)

DDRC agilus diagnostics, Panampilly Nagar, Kochi 682036

Bruce Protocol

ID: XD000104

Date: 01-04-2024

Exec Time: 0:06:00

HR: 117 bpm

STLevel(mm) STSlope(mV/s)

Stage: 2

Speed: 4 kmph

Grade: 12%

Stage Time: 03:00

BP: 130/70 mmHg

STLevel(mm) STSlope(mV/s)

-0.2 0.4

I



V1 0.4 -0.2

-0.2 0.4

II



V2 1 0.8

-0.6 0.4

III



V3 0.5 0.8

-0.4 0

aVR



V4 -0.2 1

0.4 -0.4

aVL



V5 -0.3 0.8

0.1 0.2

aVF



V6 -0.4 0.5

-0.5 0.2

V5

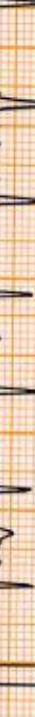

V6 -0.4 0.5

0.1 0.2

V4



V5 -0.3 0.8

0.1 0.2

V3

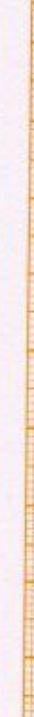

V4 -0.2 1

Chart Speed: 25 mm/sec

Amplitude: 10mm/mV

Filter: 35 Hz Mains Filter: ON

ISO = R - 60 ms, J = R + 60 ms, Post J = J + 80 ms

Schiller Cardio® CS-10 Version: 3.5

DDRC agilus diagnostics, Panampilly Nagar, Kochi 682036

HR: 140 bpm

Bruce Protocol ID: XD000104 Date: 01-04-2024 Exec Time: 0:09:00 Stage Time: 03:00
 STLevel(mm) STSlope(mV/s) Stage: 3 Speed: 5.5 kmph Grade: 14% THR: 149 bpm
 BP: 140/70 mmHg
 STLevel(mm) STSlope(mV/s)

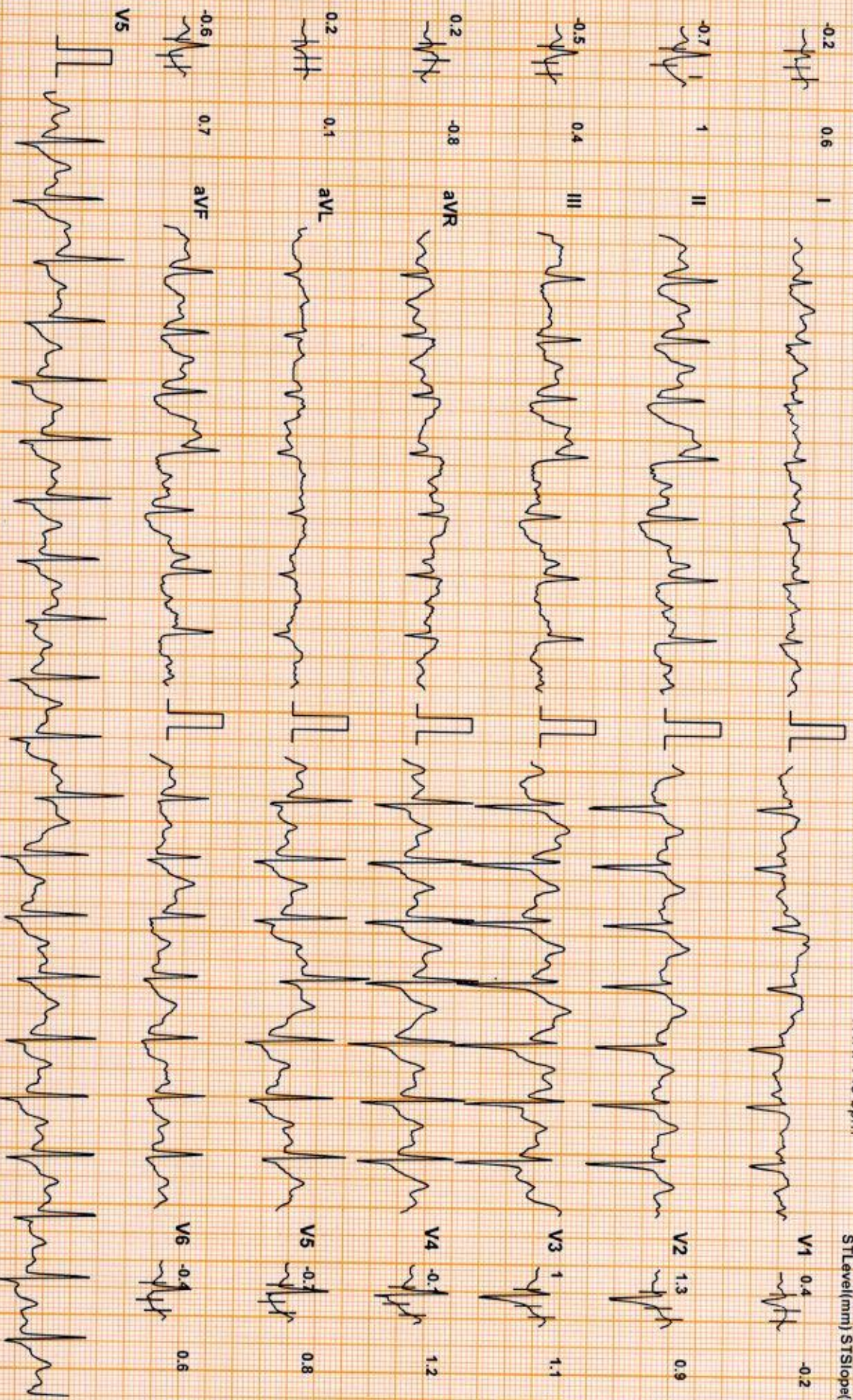

Chart Speed: 25 mm/sec Amplitude: 10mm/mV Filter: 35 Hz Mains Filter: ON ISO = R - 60 ms, J = R + 60 ms, Post J = J + 80 ms
 Schiller Cardiovit CS-10 Version 3.5

DDRC agilus diagnostics, Panampilly Nagar, Kochi 682036

K GIBBIN JOSEPH (44 M)

HR: 155 bpm

Bruce Protocol ID: XD000104 Date: 01-04-2024 Exec Time: 0:10:00 Stage Time: 01:00
STLevel(mV) STSlope(mV/s) Stage: Peak Exercise Speed: 6.8 kmph Grade: 16% THR: 149 bpm
BP: 140/70 mmHg
STLevel(mV) STSlope(mV/s)

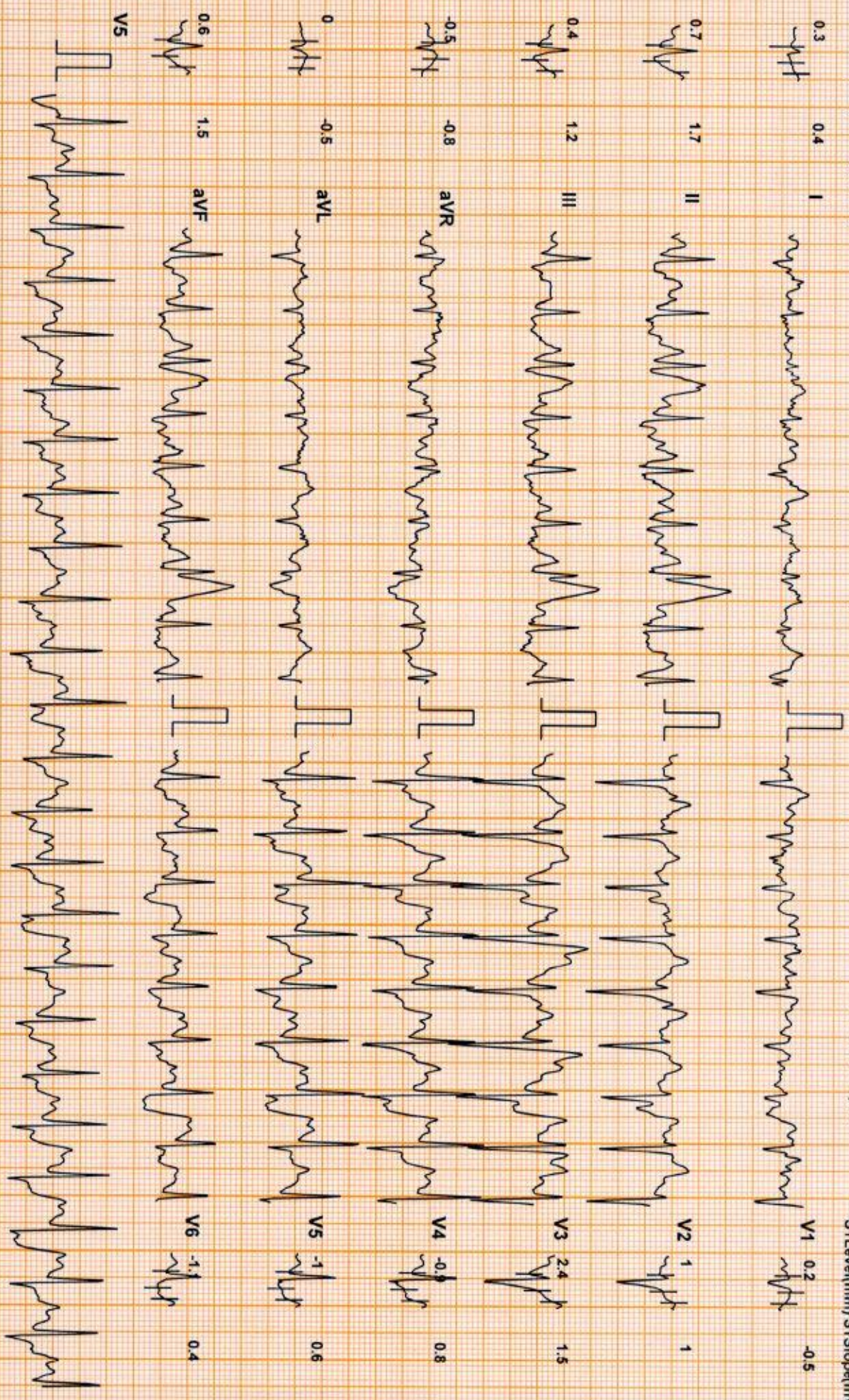

Chart Speed: 25 mm/sec Amplitude: 10mm/mV Filter: 35 Hz Mains Filter: ON ISO = R - 60 ms, J = R + 60 ms, Post J = J + 80 ms
Schiller Cardioit CS-10 Version: 3.5

K GIBBIN JOSEPH (44 M)

DDRC agilus diagnostics, Panampilly Nagar, Kochi 682036

Bruce Protocol

ID: XD000104

Date: 01-04-2024

Exec Time: 0:11:00

Stage Time: 01:00

HR: 117 bpm

STLevel(mV) STSlope(mV/s)

Stage: Recovery¹

Speed: 0 kmph

Grade: 0%

THR: 149 bpm

BP: 150/70 mmHg

STLevel(mV) STSlope(mV/s)

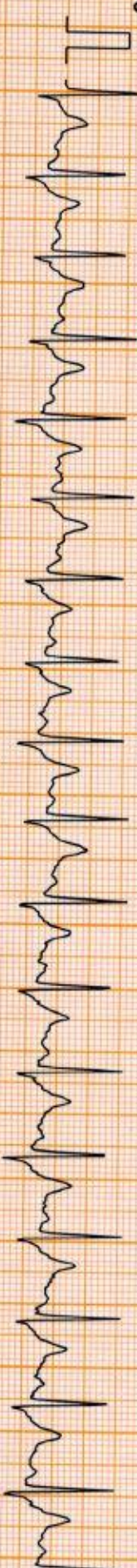
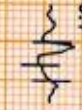
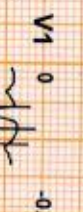

Chart Speed: 25 mm/sec Amplitude: 10mm/mV Filter: 35 Hz Mains Filter: ON ISO = R - 60 ms, J = R + 60 ms, Post J = J + 80 ms Schiller Cardiovit CS-10 Version:3.5

DDRC agilus diagnostics, Panampilly Nagar, Kochi 682036

K GIBBIN JOSEPH (44 M)

HR: 82 bpm

Bruce Protocol
STLevel(mm) STSlope(mV/s)

ID: XD000104
Stage: Recovery2

Date: 01-04-2024
Speed: 0 kmph

Exec Time: 0:12:00
Grade: 0%

Stage Time: 01:00
THR: 149 bpm

BP: 140/70 mmHg
STLevel(mm) STSlope(mV/s)

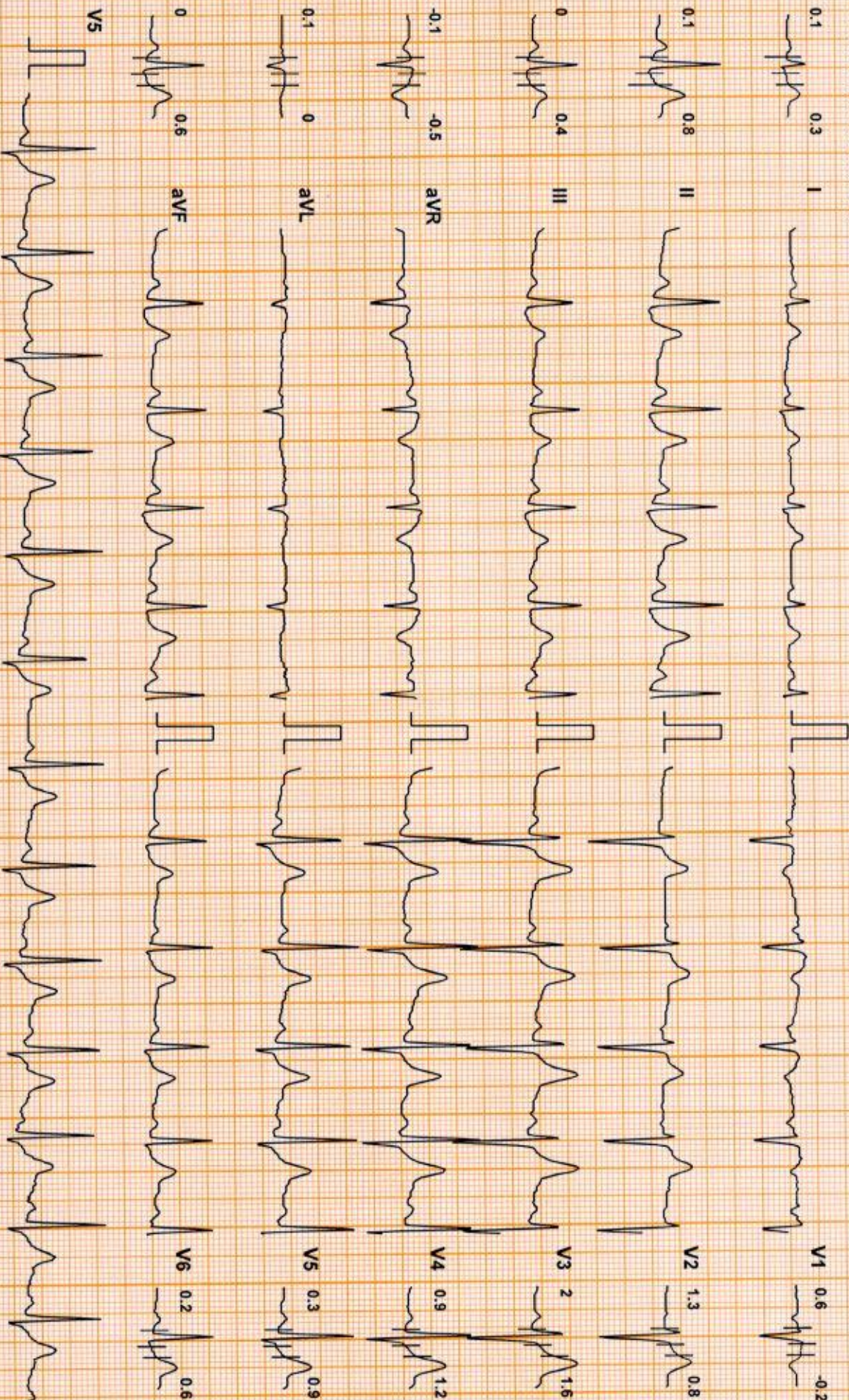

Chart Speed: 25 mm/sec

Amplitude: 10mm/mV

Filter: 35 Hz Mains Filter: ON

ISO = R - 60 ms, J = R + 60 ms, Post J = J + 80 ms

Schiller Cardiovit CS-10 Version 3.5

DDRC agilus diagnostics, Panampilly Nagar, Kochi 682036

K GIBBIN JOSEPH (44 M)

HR: 82 bpm

Bruce Protocol ID: XD000104 Date: 01-04-2024 Exec Time: 0:12:40 Stage Time: 00:40 BP: 130/70 mmHg
STLevel(mm) STSlope(mV/s) Stage: Recovery3 Speed: 0 kmph Grade: 0% THR: 149 bpm STLevel(mm) STSlope(mV/s)

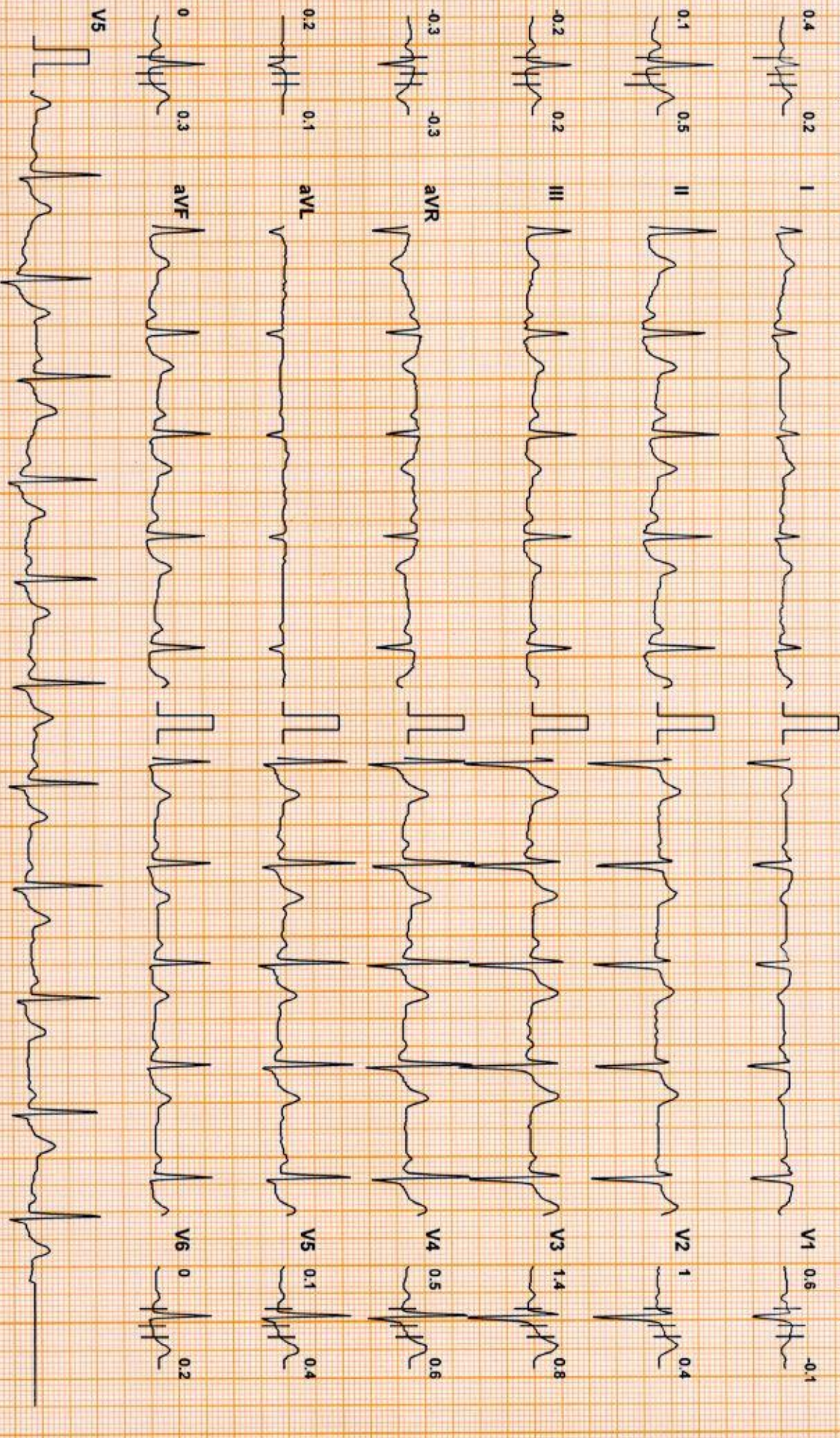

Chart Speed: 25 mm/sec Amplitude: 10mm/mV Filter: 35 Hz Mains Filter: ON ISO = R - 60 ms, J = R + 60 ms, Post J = J + 80 ms Schiller Cardioit CS-10 Version:3.5

DDRC agilus diagnostics, Panampilly Nagar, Kochi 682036

Name: K GIBBIN JOSEPH **Date:** 01-04-2024 **Time:** 12:18
Age: 44 **Gender:** M **Height:** 165 cms **Weight:** 67 Kg **ID:** XD000104
Clinical History: DYSLIPIDEMIA
Medications:

Test Details:
Protocol: Bruce **Predicted Max HR:** 176 **Target HR:** 149 (85% of Pr. MHR)
Exercise Time: 0:10:00 **Achieved Max HR:** 155 (88% of Pr. MHR)
Max BP: 150/70 **Max BP x HR:** 23250 **Max Mets:** 11.2
Test Termination Criteria: Target HR attained

Protocol Details:

Stage Name	Stage Time	METS	Speed kmph	Grade %	Heart Rate bpm	BP mmHg	RPP	Max ST Level mm	Max ST Slope mV/s
Supine	01:03	1	0	0	52	100/60	5200	1.1 V3	0.3 V2
Standing	00:43	1	0	0	55	100/60	5500	1.6 V3	0.4 V3
PreTest	00:24	1	1.6	0	58	100/60	5800	0.6 V2	0.4 V4
Stage: 1	03:00	4.7	2.7	10	92	120/70	11040	0.6 II	0.3 V3
Stage: 2	03:00	7	4	12	117	130/70	15210	1 V2	1 V4
Stage: 3	03:00	10.1	5.5	14	140	140/70	19600	1.3 V2	1.2 V4
Peak Exercise	01:00	11.2	6.8	16	155	140/70	21700	2.4 V3	1.7 II
Recovery1	01:00	1	0	0	117	150/70	17550	1.2 V3	2.2 V3
Recovery2	01:00	1	0	0	82	140/70	11480	2 V3	1.6 V3
Recovery3	00:40	1	0	0	82	130/70	10660	1.4 V3	0.8 V3

Interpretation

The Patient Exercised according to Bruce Protocol for 0:10:00 achieving a work level of 11.2 METS.
 Resting Heart Rate, initially 52 bpm rose to a max. heart rate of 155bpm (88% of Predicted Maximum Heart Rate)
 Resting Blood Pressure of 100/60 mmHg. rose to a maximum Blood Pressure of 150/70 mmHg
 No Angina, No Arrhythmia.

No significant ST changes
Test negative for inducible Ischemia

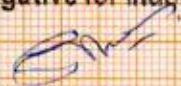
Dr. George Thomas MD, FCSI, FIAE
Cardiologist



Ref. Doctor: MEDIWHEEL

Doctor: DR. GEORGE THOMAS

SCHILLER
 The Art of Diagnostics

(Summary Report edited by User)
 Cardiovit CS-10 Version:3.5

DDRC AGILUS PATHLABS LTD.

Date... 1/21/24...

OPHTHALMOLOGY REPORT

This is to certify that I have examined

Mr / Ms : ... *Kanichukunnath Gibbin Joseph* Aged... *44* ... and his / her
visual standards is as follows :

Visual Acuity:

For far vision R: ... *6/36* ...

EPG { *6/6*
6/6

L: ... *6/36* ...

For near vision R: ... *N6* ...

EPG { *N6*
N8

L: ... *N6* ...

Color Vision : ... *Normal* ...

[Signature]

CIYA MARY P ROCKY

(OPTOMETRIST)



MEDICAL EXAMINATION REPORT (MER)

If the examinee is suffering from an acute life threatening situation, you may be obliged to disclose the result of the medical examination to the examinee.

1. Name of the examinee	:	Mr./Mrs./Ms. K. GIBBIN JOSEPH
2. Mark of Identification	:	(Mole/Scar/any other (specify location)):
3. Age/Date of Birth	:	25-12-1979 Gender: F/M
4. Photo ID Checked	:	(Passport/Election Card/PAN Card/Driving Licence/Company ID)

PHYSICAL DETAILS:

a. Height 1.65 (cms)	b. Weight 6.7 (Kgs)	c. Girth of Abdomen 82 (cms)
d. Pulse Rate 70 (/Min)	e. Blood Pressure:	Systolic 120 Diastolic 80
	1 st Reading	
	2 nd Reading	

FAMILY HISTORY:

Relation	Age if Living	Health Status	If deceased, age at the time and cause
Father		/	
Mother		/	73 MI
Brother(s)		NS	
Sister(s)			

HABITS & ADDICTIONS: Does the examinee consume any of the following?

Tobacco in any form	Sedative	Alcohol
<input checked="" type="checkbox"/>	<input type="checkbox"/>	<input checked="" type="checkbox"/>

PERSONAL HISTORY

- | | |
|--|--|
| a. Are you presently in good health and entirely free from any mental or Physical impairment or deformity. If No, please attach details. Hypothyroidism <input checked="" type="checkbox"/> Y/N | c. During the last 5 years have you been medically examined, received any advice or treatment or admitted to any hospital? <input checked="" type="checkbox"/> Y/N |
| b. Have you undergone/been advised any surgical procedure? <input checked="" type="checkbox"/> Y/N | d. Have you lost or gained weight in past 12 months? <input checked="" type="checkbox"/> Y/N |

Have you ever suffered from any of the following?

- | | |
|---|---|
| • Psychological Disorders or any kind of disorders of the Nervous System? <input checked="" type="checkbox"/> Y/N | • Any disorder of Gastrointestinal System? <input checked="" type="checkbox"/> Y/N |
| • Any disorders of Respiratory system? <input checked="" type="checkbox"/> Y/N | • Unexplained recurrent or persistent fever, and/or weight loss <input checked="" type="checkbox"/> Y/N |
| • Any Cardiac or Circulatory Disorders? <input checked="" type="checkbox"/> Y/N | • Have you been tested for HIV/HBsAg / HCV before? If yes attach reports <input checked="" type="checkbox"/> Y/N |
| • Enlarged glands or any form of Cancer/Tumour? <input checked="" type="checkbox"/> Y/N | • Are you presently taking medication of any kind? Thyronorm, Rosuvastatin <input checked="" type="checkbox"/> Y/N |
| • Any Musculoskeletal disorder? <input checked="" type="checkbox"/> Y/N | |

• Any disorders of Urinary System?

Y/N

• Any disorder of the Eyes, Ears, Nose, Throat or Mouth & Skin

Y/N

FOR FEMALE CANDIDATES ONLY NA

a. Is there any history of diseases of breast/genital organs?

Y/N

d. Do you have any history of miscarriage/abortion or MTP

Y/N

b. Is there any history of abnormal PAP Smear/Mammogram/USG of Pelvis or any other tests? (If yes attach reports)

Y/N

e. For Parous Women, were there any complication during pregnancy such as gestational diabetes, hypertension etc

Y/N

c. Do you suspect any disease of Uterus, Cervix or Ovaries?

Y/N

f. Are you now pregnant? If yes, how many months?

Y/N

CONFIDENTIAL COMMENTS FROM MEDICAL EXAMINER

➤ Was the examinee co-operative?

Y/N

➤ Is there anything about the examinee's health, lifestyle that might affect him/her in the near future with regard to his/her job?

Y/N

➤ Are there any points on which you suggest further information be obtained?

Y/N

➤ Based on your clinical impression, please provide your suggestions and recommendations below;

Adv medical consult

➤ Do you think he/she is **MEDICALLY FIT** or UNFIT for employment.

FIT

MEDICAL EXAMINER'S DECLARATION

I hereby confirm that I have examined the above individual after verification of his/her identity and the findings stated above are true and correct to the best of my knowledge.

Name & Signature of the Medical Examiner :

Dr. GEORGE THOMAS
MD, FCSI, FIAE
MEDICAL EXAMINER
Reg: 86614

Seal of Medical Examiner :

Name & Seal of DDRC SRL Branch :

Date & Time :



02/04/2024