

Patient Name	: Mr.ANURAG GUPTA	Collected	: 02/Aug/2024 09:28AM
Age/Gender	: 20 Y 3 M 28 D/M	Received	: 02/Aug/2024 11:28AM
UHID/MR No	: SCHE.0000087252	Reported	: 02/Aug/2024 01:32PM
Visit ID	: SCHEOPV104352	Status	: Final Report
Ref Doctor	: Dr.SELF	Sponsor Name	: ARCOFEMI HEALTHCARE LIMITED
Emp/Auth/TPA ID	: 9920144559		

**DEPARTMENT OF HAEMATOLOGY**

**ARCOFEMI - MEDIWHEEL - PMC PACK H - PAN INDIA - FY2324**

Test Name	Result	Unit	Bio. Ref. Range	Method
<b>HEMOGRAM , WHOLE BLOOD EDTA</b>				
<b>HAEMOGLOBIN</b>	15.3	g/dL	13-17	Spectrophotometer
PCV	44.80	%	40-50	Electronic pulse & Calculation
RBC COUNT	5.04	Million/cu.mm	4.5-5.5	Electrical Impedence
MCV	89	fL	83-101	Calculated
MCH	30.4	pg	27-32	Calculated
MCHC	34.2	g/dL	31.5-34.5	Calculated
R.D.W	<b>14.3</b>	%	11.6-14	Calculated
TOTAL LEUCOCYTE COUNT (TLC)	5,900	cells/cu.mm	4000-10000	Electrical Impedence
<b>DIFFERENTIAL LEUCOCYTIC COUNT (DLC)</b>				
NEUTROPHILS	58	%	40-80	Electrical Impedence
LYMPHOCYTES	37	%	20-40	Electrical Impedence
EOSINOPHILS	02	%	1-6	Electrical Impedence
MONOCYTES	03	%	2-10	Electrical Impedence
BASOPHILS	00	%	<1-2	Electrical Impedence
<b>ABSOLUTE LEUCOCYTE COUNT</b>				
NEUTROPHILS	3422	Cells/cu.mm	2000-7000	Calculated
LYMPHOCYTES	2183	Cells/cu.mm	1000-3000	Calculated
EOSINOPHILS	118	Cells/cu.mm	20-500	Calculated
MONOCYTES	<b>177</b>	Cells/cu.mm	200-1000	Calculated
Neutrophil lymphocyte ratio (NLR)	1.57		0.78- 3.53	Calculated
<b>PLATELET COUNT</b>	<b>121000</b>	cells/cu.mm	150000-410000	Electrical impedence
<b>ERYTHROCYTE SEDIMENTATION RATE (ESR)</b>	05	mm at the end of 1 hour	0-15	Modified Westergren
<b>PERIPHERAL SMEAR</b>				
RBC NORMOCYTIC NORMOCHROMIC				
WBC WITHIN NORMAL LIMITS				
PLATELETS ARE REDUCED ON SMEAR, FEW GIANT PLATELET SEEN.				
NO HEMOPARASITES SEEN				

Page 1 of 7



**DR. APARNA NAIK**  
MBBS DPB  
CONSULTANT PATHOLOGIST

SIN No:BED240202174



**Apollo Speciality Hospitals Private Limited**

(Formerly known as a Nova Speciality Hospitals Private Limited)

CIN- U85100TG2009PTC099414

Regd Off:1-10-62/62 ,5th Floor, Ashoka RaghupathiChambers, Begumpet, Hyderabad, Telangana - 500016

**Address:**

Ujagar Compound, Opp. Deonar Bus Depot Main Gate, Deonar, Chembur, Mumbai, Maharashtra  
Ph: 022 4334 4600

Patient Name : Mr.ANURAG GUPTA  
Age/Gender : 20 Y 3 M 28 D/M  
UHID/MR No : SCHE.0000087252  
Visit ID : SCHEOPV104352  
Ref Doctor : Dr.SELF  
Emp/Auth/TPA ID : 9920144559

Collected : 02/Aug/2024 09:28AM  
Received : 02/Aug/2024 11:28AM  
Reported : 02/Aug/2024 01:32PM  
Status : Final Report  
Sponsor Name : ARCOFEMI HEALTHCARE LIMITED

**DEPARTMENT OF HAEMATOLOGY**

**ARCOFEMI - MEDIWHEEL - PMC PACK H - PAN INDIA - FY2324**

  
**DR. APARNA NAIK**  
MBBS DPB  
CONSULTANT PATHOLOGIST

SIN No:BED240202174



Patient Name : Mr.ANURAG GUPTA	Collected : 02/Aug/2024 09:28AM
Age/Gender : 20 Y 3 M 28 D/M	Received : 02/Aug/2024 11:28AM
UHID/MR No : SCHE.0000087252	Reported : 02/Aug/2024 01:47PM
Visit ID : SCHEOPV104352	Status : Final Report
Ref Doctor : Dr.SELF	Sponsor Name : ARCOFEMI HEALTHCARE LIMITED
Emp/Auth/TPA ID : 9920144559	

**DEPARTMENT OF HAEMATOLOGY**

**ARCOFEMI - MEDIWHEEL - PMC PACK H - PAN INDIA - FY2324**

Test Name	Result	Unit	Bio. Ref. Range	Method
<b>BLOOD GROUP ABO AND RH FACTOR , WHOLE BLOOD EDTA</b>				
BLOOD GROUP TYPE	B			Forward & Reverse Grouping with Slide/Tube Aggluti
Rh TYPE	POSITIVE			Forward & Reverse Grouping with Slide/Tube Agglutination



**DR. APARNA NAIK**  
MBBS DPB  
CONSULTANT PATHOLOGIST

SIN No:BED240202174



Patient Name : Mr.ANURAG GUPTA	Collected : 02/Aug/2024 09:28AM
Age/Gender : 20 Y 3 M 28 D/M	Received : 02/Aug/2024 12:27PM
UHID/MR No : SCHE.0000087252	Reported : 02/Aug/2024 01:47PM
Visit ID : SCHEOPV104352	Status : Final Report
Ref Doctor : Dr.SELF	Sponsor Name : ARCOFEMI HEALTHCARE LIMITED
Emp/Auth/TPA ID : 9920144559	

**DEPARTMENT OF BIOCHEMISTRY**

**ARCOFEMI - MEDIWHEEL - PMC PACK H - PAN INDIA - FY2324**

Test Name	Result	Unit	Bio. Ref. Range	Method
GLUCOSE, FASTING , NAF PLASMA	84	mg/dL	70-100	GOD - POD

**Comment:**

As per American Diabetes Guidelines, 2023

Fasting Glucose Values in mg/dL	Interpretation
70-100 mg/dL	Normal
100-125 mg/dL	Prediabetes
≥126 mg/dL	Diabetes
<70 mg/dL	Hypoglycemia

**Note:**

- 1.The diagnosis of Diabetes requires a fasting plasma glucose of > or = 126 mg/dL and/or a random / 2 hr post glucose value of > or = 200 mg/dL on at least 2 occasions.
2. Very high glucose levels (>450 mg/dL in adults) may result in Diabetic Ketoacidosis & is considered critical.

Test Name	Result	Unit	Bio. Ref. Range	Method
GLUCOSE, POST PRANDIAL (PP), 2 HOURS , SODIUM FLUORIDE PLASMA (2 HR)	89	mg/dL	70-140	GOD - POD

**Comment:**

It is recommended that FBS and PPBS should be interpreted with respect to their Biological reference ranges and not with each other.  
Conditions which may lead to lower postprandial glucose levels as compared to fasting glucose levels may be due to reactive hypoglycemia, dietary meal content, duration or timing of sampling after food digestion and absorption, medications such as insulin preparations, sulfonylureas, amylin analogues, or conditions such as overproduction of insulin.

Test Name	Result	Unit	Bio. Ref. Range	Method
ALANINE AMINOTRANSFERASE	36	U/L	4-44	JSCC

Page 4 of 7



**DR. APARNA NAIK**  
MBBS DPB  
CONSULTANT PATHOLOGIST

SIN No:SE04798752



**Apollo Speciality Hospitals Private Limited**

(Formerly known as a Nova Speciality Hospitals Private Limited)

CIN- U85100TG2009PTC099414

Regd Off:1-10-62/62 ,5th Floor, Ashoka RaghupathiChambers, Begumpet, Hyderabad, Telangana - 500016

**Address:**

Ujagar Compound, Opp. Deonar Bus Depot Main Gate, Deonar, Chembur, Mumbai, Maharashtra  
Ph: 022 4334 4600

Patient Name : Mr.ANURAG GUPTA	Collected : 02/Aug/2024 09:28AM
Age/Gender : 20 Y 3 M 28 D/M	Received : 02/Aug/2024 12:27PM
UHID/MR No : SCHE.0000087252	Reported : 02/Aug/2024 01:47PM
Visit ID : SCHEOPV104352	Status : Final Report
Ref Doctor : Dr.SELF	Sponsor Name : ARCOFEMI HEALTHCARE LIMITED
Emp/Auth/TPA ID : 9920144559	

**DEPARTMENT OF BIOCHEMISTRY**

**ARCOFEMI - MEDIWHEEL - PMC PACK H - PAN INDIA - FY2324**

**(ALT/SGPT) , SERUM**

**Comment:**

ALT elevations are noted in liver parenchymal diseases, leading to injury / destruction of hepatocytes.

ALT levels are seen to be elevated even before the signs and symptoms of the liver injury appear.

The ALT levels remain high longer in blood as compared to AST levels. And though both the enzymes increase in liver injury, the rise in ALT is more compared to AST, thus also altering the ALT:AST ratio.

Test Name	Result	Unit	Bio. Ref. Range	Method
<b>BILIRUBIN, TOTAL , SERUM</b>	0.80	mg/dL	0.1-1.2	Azobilirubin

Test Name	Result	Unit	Bio. Ref. Range	Method
<b>CREATININE , SERUM</b>	0.79	mg/dL	0.6-1.1	ENZYMATIC METHOD



**DR. APARNA NAIK**  
MBBS DPB  
CONSULTANT PATHOLOGIST

SIN No:SE04798752



Patient Name : Mr.ANURAG GUPTA	Collected : 02/Aug/2024 09:28AM
Age/Gender : 20 Y 3 M 28 D/M	Received : 02/Aug/2024 01:48PM
UHID/MR No : SCHE.0000087252	Reported : 02/Aug/2024 03:45PM
Visit ID : SCHEOPV104352	Status : Final Report
Ref Doctor : Dr.SELF	Sponsor Name : ARCOFEMI HEALTHCARE LIMITED
Emp/Auth/TPA ID : 9920144559	

**DEPARTMENT OF CLINICAL PATHOLOGY**

**ARCOFEMI - MEDIWHEEL - PMC PACK H - PAN INDIA - FY2324**

Test Name	Result	Unit	Bio. Ref. Range	Method
<b>COMPLETE URINE EXAMINATION (CUE) , URINE</b>				
<b>PHYSICAL EXAMINATION</b>				
COLOUR	PALE YELLOW		PALE YELLOW	Visual
TRANSPARENCY	CLEAR		CLEAR	Physical measurement
pH	6.0		5-7.5	DOUBLE INDICATOR
SP. GRAVITY	1.020		1.002-1.030	Dipstick
<b>BIOCHEMICAL EXAMINATION</b>				
URINE PROTEIN	NEGATIVE		NEGATIVE	PROTEIN ERROR OF INDICATOR
GLUCOSE	NEGATIVE		NEGATIVE	GLUCOSE OXIDASE
URINE BILIRUBIN	NEGATIVE		NEGATIVE	AZO COUPLING REACTION
URINE KETONES (RANDOM)	NEGATIVE		NEGATIVE	SODIUM NITRO PRUSSIDE
UROBILINOGEN	NORMAL		NORMAL	MODIFIED EHRlich REACTION
NITRITE	NEGATIVE		NEGATIVE	Griess reaction
LEUCOCYTE ESTERASE	NEGATIVE		NEGATIVE	Diazonium salt
<b>CENTRIFUGED SEDIMENT WET MOUNT AND MICROSCOPY</b>				
PUS CELLS	1-2	/hpf	0-5	Microscopy
EPITHELIAL CELLS	0-1	/hpf	<10	MICROSCOPY
RBC	ABSENT	/hpf	0-2	MICROSCOPY
CASTS	NIL		0-2 Hyaline Cast	MICROSCOPY
CRYSTALS	ABSENT		ABSENT	MICROSCOPY

**Comment:**

All urine samples are checked for adequacy and suitability before examination. All abnormal chemical examination are rechecked and verified by manual methods.  
Microscopy findings are reported as an average of 10 high power fields.

Page 6 of 7



**DR. APARNA NAIK**  
MBBS DPB  
CONSULTANT PATHOLOGIST

SIN No:UR2398067



**Apollo Speciality Hospitals Private Limited**

(Formerly known as a Nova Speciality Hospitals Private Limited)

CIN- U85100TG2009PTC099414

Regd Off:1-10-62/62 ,5th Floor, Ashoka RaghupathiChambers, Begumpet, Hyderabad, Telangana - 500016

**Address:**

Ujagar Compound, Opp. Deonar Bus Depot Main Gate, Deonar, Chembur, Mumbai, Maharashtra  
Ph: 022 4334 4600

Patient Name : Mr.ANURAG GUPTA  
Age/Gender : 20 Y 3 M 28 D/M  
UHID/MR No : SCHE.0000087252  
Visit ID : SCHEOPV104352  
Ref Doctor : Dr.SELF  
Emp/Auth/TPA ID : 9920144559

Collected : 02/Aug/2024 09:28AM  
Received : 02/Aug/2024 01:48PM  
Reported : 02/Aug/2024 03:45PM  
Status : Final Report  
Sponsor Name : ARCOFEMI HEALTHCARE LIMITED

**DEPARTMENT OF CLINICAL PATHOLOGY**

**ARCOFEMI - MEDIWHEEL - PMC PACK H - PAN INDIA - FY2324**

**\*\*\* End Of Report \*\*\***

  
**DR. APARNA NAIK**  
MBBS DPB  
CONSULTANT PATHOLOGIST

SIN No:UR2398067



**Patient Name** : Mr. Anurag Gupta

**Age/Gender** : 20 Y/M

**UHID/MR No.** : SCHE.0000087252

**OP Visit No** : SCHEOPV104352

**Sample Collected on** :

**Reported on** : 02-08-2024 10:58

**LRN#** : RAD2394309

**Specimen** :

**Ref Doctor** : SELF

**Emp/Auth/TPA ID** : 9920144559

**DEPARTMENT OF RADIOLOGY**

**X-RAY CHEST PA**

Both lung fields and hila are normal .

No obvious active pleuro-parenchymal lesion seen .

Both costophrenic and cardiophrenic angles are clear .

Both diaphragms are normal in position and contour .

Thoracic wall and soft tissues appear normal.

**CONCLUSION :**

No obvious abnormality seen



**Dr. JAVED SIKANDAR TADVI**  
**MBBS, DMRD, Radiologist**  
Radiology



Customer Pending Tests  
PATIENT AADHAR CARD PENDING

*Breakfast*
**APOLLO SPECTRA HOSPITALS**

 Sunder Baug, Ujagar Compound, Opp. Deonar  
 Bus Depot Main Gate, Off. Sion Trombay Road, Deonar,  
 Chembur, Mumbai-400 088. Ph. No : 022 4334 4600-9  
 www.apollospectra.com

**Specialists in Surgery**
**Name** : Mr. Anurag Gupta

**Age**: 20 Y

**UHID**:SCHE.0000087252

**Sex**: M

**Address** : ghatkopar

**OP Number**:SCHEOPV104352

**Plan** : ARCOFEMI MEDIWHEEL PMC CREDIT PAN INDIA OP AGREEMENT

**Bill No** :SCHE-OCR-24556

**Date** : 02.08.2024 09:23

Sno	Service Type/ServiceName	Department
1	ARCOFEMI - MEDIWHEEL - PMC PACK H - PAN INDIA - FY2324	
<del>1</del>	<del>BILIRUBIN, TOTAL - SERUM</del>	
<del>2</del>	<del>GLUCOSE, FASTING</del>	
<del>3</del>	<del>HEMOGRAM + PERIPHERAL SMEAR</del>	
<del>4</del>	<del>ALANINE AMINOTRANSFERASE (ALT/SGPT), SERUM</del>	
<del>5</del>	<del>COMPLETE URINE EXAMINATION</del>	
<del>6</del>	<del>PERIPHERAL SMEAR</del>	
<del>7</del>	<del>ECG</del>	
<del>8</del>	<del>CREATININE, SERUM</del>	
<del>9</del>	<del>GLUCOSE, POST PRANDIAL (PP), 2 HOURS (POST MEAL) - 10:15</del>	12:15
<del>10</del>	<del>X-RAY CHEST PA</del>	
<del>11</del>	<del>FITNESS BY GENERAL PHYSICIAN</del>	
<del>12</del>	<del>BLOOD GROUP ABO AND RH FACTOR</del>	
<del>13</del>	<del>OPHTHAL BY GENERAL PHYSICIAN</del>	
<del>14</del>	<del>BUN/CREATININE RATIO</del>	

**CERTIFICATE OF MEDICAL FITNESS**

This is to certify that I have conducted the Medical examination  
of Mr. Anurag Gupta on 2/8/24.

After reviewing the medical history and on clinical examination it has been  
found that he/she is:

<ul style="list-style-type: none"> <li>• <b>Medically Fit</b></li> </ul>	
<ul style="list-style-type: none"> <li>• <b>Fit with recommendations</b></li> </ul>	<p>Though following observations have been revealed, in my opinion, these are not impediments to the job requirements.</p> <hr/> <hr/> <hr/> <p>However the employee should follow the advice that has been communicated to him/her.</p>
<ul style="list-style-type: none"> <li>• <b>Temporarily Unfit.</b></li> </ul>	<p>Observations:</p> <hr/> <hr/> <hr/> <p>Adv:</p> <hr/> <hr/> <p>Review:</p> <hr/> <hr/>
<ul style="list-style-type: none"> <li>• <b>Unfit</b></li> </ul>	

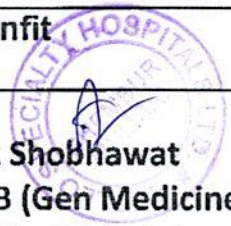

**Dr. Amit R Shobhawat**  
M.B.D.N.B (Gen Medicine)  
F.C.C.M, Dip. Diabetology  
MC Registration - 2001/09/3124

Patient Name : Mr.ANURAG GUPTA  
Age/Gender : 20 Y 3 M 28 D/M  
UHID/MR No : SCHE.0000087252  
Visit ID : SCHEOPV104352  
Ref Doctor : Dr.SELF  
Emp/Auth/TPA ID : 9920144559

Collected : 02/Aug/2024 09:28AM  
Received : 02/Aug/2024 11:28AM  
Reported : 02/Aug/2024 01:32PM  
Status : Final Report  
Sponsor Name : ARCOFEMI HEALTHCARE LIMITED

**DEPARTMENT OF HAEMATOLOGY**  
**ARCOFEMI - MEDIWHEEL - PMC PACK H - PAN INDIA - FY2324**

Test Name	Result	Unit	Bio. Ref. Range	Method
<b>HEMOGRAM , WHOLE BLOOD EDTA</b>				
HAEMOGLOBIN	15.3	g/dL	13-17	Spectrophotometer
PCV	44.80	%	40-50	Electronic pulse & Calculation
RBC COUNT	5.04	Million/cu.mm	4.5-5.5	Electrical Impedance
MCV	89	fL	83-101	Calculated
MCH	30.4	pg	27-32	Calculated
MCHC	34.2	g/dL	31.5-34.5	Calculated
R.D.W	<b>14.3</b>	%	11.6-14	Calculated
TOTAL LEUCOCYTE COUNT (TLC)	5,900	cells/cu.mm	4000-10000	Electrical Impedance
<b>DIFFERENTIAL LEUCOCYtic COUNT (DLC)</b>				
NEUTROPHILS	58	%	40-80	Electrical Impedance
LYMPHOCYTES	37	%	20-40	Electrical Impedance
EOSINOPHILS	02	%	1-6	Electrical Impedance
MONOCYTES	03	%	2-10	Electrical Impedance
BASOPHILS	00	%	<1-2	Electrical Impedance
<b>ABSOLUTE LEUCOCYTE COUNT</b>				
NEUTROPHILS	3422	Cells/cu.mm	2000-7000	Calculated
LYMPHOCYTES	2183	Cells/cu.mm	1000-3000	Calculated
EOSINOPHILS	118	Cells/cu.mm	20-500	Calculated
MONOCYTES	<b>177</b>	Cells/cu.mm	200-1000	Calculated
Neutrophil lymphocyte ratio (NLR)	1.57		0.78- 3.53	Calculated
PLATELET COUNT	<b>121000</b>	cells/cu.mm	150000-410000	Electrical impedance
ERYTHROCYTE SEDIMENTATION RATE (ESR)	05	mm at the end of 1 hour	0-15	Modified Westergren

**PERIPHERAL SMEAR**

RBC NORMOCYTIC NORMOCHROMIC

WBC WITHIN NORMAL LIMITS

PLATELETS ARE REDUCED ON SMEAR, FEW GIANT PLATELET SEEN.

NO HEMOPARASITES SEEN

Page 1 of 7

  
DR. APARNA NAIK  
MBBS DPB  
CONSULTANT PATHOLOGIST

SIN No:BED240202174



Patient Name : Mr.ANURAG GUPTA  
Age/Gender : 20 Y 3 M 28 D/M  
UHID/MR No : SCHE.0000087252  
Visit ID : SCHEOPV104384  
Ref Doctor : Dr.SELF

Collected : 02/Aug/2024 06:55PM  
Received : 02/Aug/2024 07:04PM  
Reported : 02/Aug/2024 07:58PM  
Status : Final Report

DEPARTMENT OF BIOCHEMISTRY

Test Name	Result	Unit	Bio. Ref. Range	Method
UREA. , SERUM	20.97	mg/dL	19-43	Urease
BLOOD UREA NITROGEN , SERUM	9.8	mg/dL	8.0 - 23.0	Calculated

\*\*\* End Of Report \*\*\*



  
DR. APARNA NAIK  
MBBS DPB  
CONSULTANT PATHOLOGIST  
SIN No:SE04799281

Patient Name : Mr.ANURAG GUPTA  
Age/Gender : 20 Y 3 M 28 D/M  
UHID/MR No : SCHE.0000087252  
Visit ID : SCHEOPV104352  
Ref Doctor : Dr.SELF  
Emp/Auth/TPA ID : 9920144559

Collected : 02/Aug/2024 09:28AM  
Received : 02/Aug/2024 11:28AM  
Reported : 02/Aug/2024 01:32PM  
Status : Final Report  
Sponsor Name : ARCOFEMI HEALTHCARE LIMITED

**DEPARTMENT OF HAEMATOLOGY**

**ARCOFEMI - MEDIWHEEL - PMC PACK H - PAN INDIA - FY2324**

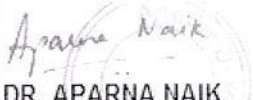
  
**DR. APARNA NAIK**  
MBBS DPB  
CONSULTANT PATHOLOGIST

SIN No:BED240202174



Patient Name : Mr.ANURAG GUPTA  
Age/Gender : 20 Y 3 M 28 D/M  
UHID/MR No : SCHE.0000087252  
Visit ID : SCHEOPV104352  
Ref Doctor : Dr.SELF  
Emp/Auth/TPA ID : 9920144559

Collected : 02/Aug/2024 09:28AM  
Received : 02/Aug/2024 11:28AM  
Reported : 02/Aug/2024 01:47PM  
Status : Final Report  
Sponsor Name : ARCOFEMI HEALTHCARE LIMITED

**DEPARTMENT OF HAEMATOLOGY**  
**ARCOFEMI - MEDIWHEEL - PMC PACK H - PAN INDIA - FY2324**

Test Name	Result	Unit	Bio. Ref. Range	Method
<b>BLOOD GROUP ABO AND RH FACTOR , WHOLE BLOOD EDTA</b>				
BLOOD GROUP TYPE	B			Forward & Reverse Grouping with Slide/Tube Aggluti
Rh TYPE	POSITIVE			Forward & Reverse Grouping with Slide/Tube Agglutination

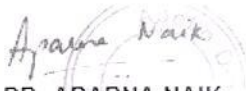
  
**DR. APARNA NAIK**  
MBBS DPB  
CONSULTANT PATHOLOGIST  
SIN No:BED240202174



Patient Name : Mr.ANURAG GUPTA  
Age/Gender : 20 Y 3 M 28 D/M  
UHID/MR No : SCHE.0000087252  
Visit ID : SCHEOPV104352  
Ref Doctor : Dr.SELF  
Emp/Auth/TPA ID : 9920144559

Collected : 02/Aug/2024 09:28AM  
Received : 02/Aug/2024 12:27PM  
Reported : 02/Aug/2024 01:47PM  
Status : Final Report  
Sponsor Name : ARCOFEMI HEALTHCARE LIMITED

**DEPARTMENT OF BIOCHEMISTRY**

**ARCOFEMI - MEDIWHEEL - PMC PACK H - PAN INDIA - FY2324**

Test Name	Result	Unit	Bio. Ref. Range	Method
GLUCOSE, FASTING , NAF PLASMA	84	mg/dL	70-100	GOD - POD

**Comment:**

As per American Diabetes Guidelines, 2023

Fasting Glucose Values in mg/dL	Interpretation
70-100 mg/dL	Normal
100-125 mg/dL	Prediabetes
≥126 mg/dL	Diabetes
<70 mg/dL	Hypoglycemia

**Note:**

- The diagnosis of Diabetes requires a fasting plasma glucose of  $>$  or  $=$  126 mg/dL and/or a random / 2 hr post glucose value of  $>$  or  $=$  200 mg/dL on at least 2 occasions.
- Very high glucose levels ( $>$ 450 mg/dL in adults) may result in Diabetic Ketoacidosis & is considered critical.

Test Name	Result	Unit	Bio. Ref. Range	Method
GLUCOSE, POST PRANDIAL (PP), 2 HOURS , SODIUM FLUORIDE PLASMA (2 HR)	89	mg/dL	70-140	GOD - POD

**Comment:**

It is recommended that FBS and PPBS should be interpreted with respect to their Biological reference ranges and not with each other.

Conditions which may lead to lower postprandial glucose levels as compared to fasting glucose levels may be due to reactive hypoglycemia, dietary meal content, duration or timing of sampling after food digestion and absorption, medications such as insulin preparations, sulfonylureas, amylin analogues, or conditions such as overproduction of insulin.

Test Name	Result	Unit	Bio. Ref. Range	Method
ALANINE AMINOTRANSFERASE	36	U/L	4-44	JSCC

Page 4 of 7

  
DR. APARNA NAIK  
MBBS DPB  
CONSULTANT PATHOLOGIST  
SIN No:SE04798752





Patient Name : Mr.ANURAG GUPTA  
Age/Gender : 20 Y 3 M 28 D/M  
UHID/MR No : SCHE.0000087252  
Visit ID : SCHEOPV104352  
Ref Doctor : Dr.SELF  
Emp/Auth/TPA ID : 9920144559

Collected : 02/Aug/2024 09:28AM  
Received : 02/Aug/2024 12:27PM  
Reported : 02/Aug/2024 01:47PM  
Status : Final Report  
Sponsor Name : ARCOFEMI HEALTHCARE LIMITED

**DEPARTMENT OF BIOCHEMISTRY**

**ARCOFEMI - MEDIWHEEL - PMC PACK H - PAN INDIA - FY2324**

**(ALT/SGPT) , SERUM**

**Comment:**

ALT elevations are noted in liver parenchymal diseases, leading to injury / destruction of hepatocytes.

ALT levels are seen to be elevated even before the signs and symptoms of the liver injury appear.

The ALT levels remain high longer in blood as compared to AST levels. And though both the enzymes increase in liver injury, the rise in ALT is more compared to AST, thus also altering the ALT:AST ratio.

Test Name	Result	Unit	Bio. Ref. Range	Method
BILIRUBIN, TOTAL , SERUM	0.80	mg/dL	0.1-1.2	Azobilirubin
Test Name	Result	Unit	Bio. Ref. Range	Method
CREATININE , SERUM	0.79	mg/dL	0.6-1.1	ENZYMATIC METHOD

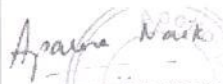
  
DR. APARNA NAIK  
MBBS DPB  
CONSULTANT PATHOLOGIST  
SIN No:SE04798752



Patient Name : Mr.ANURAG GUPTA  
Age/Gender : 20 Y 3 M 28 D/M  
UHID/MR No : SCHE.0000087252  
Visit ID : SCHEOPV104352  
Ref Doctor : Dr.SELF  
Emp/Auth/TPA ID : 9920144559

Collected : 02/Aug/2024 09:28AM  
Received : 02/Aug/2024 01:48PM  
Reported : 02/Aug/2024 03:45PM  
Status : Final Report  
Sponsor Name : ARCOFEMI HEALTHCARE LIMITED

**DEPARTMENT OF CLINICAL PATHOLOGY**  
**ARCOFEMI - MEDIWHEEL - PMC PACK H - PAN INDIA - FY2324**

Test Name	Result	Unit	Bio. Ref. Range	Method
<b>COMPLETE URINE EXAMINATION (CUE) , URINE</b>				
<b>PHYSICAL EXAMINATION</b>				
COLOUR	PALE YELLOW		PALE YELLOW	Visual
TRANSPARENCY	CLEAR		CLEAR	Physical measurement
pH	6.0		5-7.5	DOUBLE INDICATOR
SP. GRAVITY	1.020		1.002-1.030	Dipstick
<b>BIOCHEMICAL EXAMINATION</b>				
URINE PROTEIN	NEGATIVE		NEGATIVE	PROTEIN ERROR OF INDICATOR
GLUCOSE	NEGATIVE		NEGATIVE	GLUCOSE OXIDASE
URINE BILIRUBIN	NEGATIVE		NEGATIVE	AZO COUPLING REACTION
URINE KETONES (RANDOM)	NEGATIVE		NEGATIVE	SODIUM NITRO PRUSSIDE
UROBILINOGEN	NORMAL		NORMAL	MODIFIED EHRlich REACTION
NITRITE	NEGATIVE		NEGATIVE	Griess reaction
LEUCOCYTE ESTERASE	NEGATIVE		NEGATIVE	Diazonium salt
<b>CENTRIFUGED SEDIMENT WET MOUNT AND MICROSCOPY</b>				
PUS CELLS	1-2	/hpf	0-5	Microscopy
EPITHELIAL CELLS	0-1	/hpf	<10	MICROSCOPY
RBC	ABSENT	/hpf	0-2	MICROSCOPY
CASTS	NIL		0-2 Hyaline Cast	MICROSCOPY
CRYSTALS	ABSENT		ABSENT	MICROSCOPY

**Comment:**

All urine samples are checked for adequacy and suitability before examination. All abnormal chemical examination are rechecked and verified by manual methods.

Microscopy findings are reported as an average of 10 high power fields.

Page 6 of 7

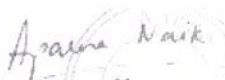
  
**DR. APARNA NAIK**  
MBBS DPB  
CONSULTANT PATHOLOGIST

SIN No:UR2398067



Patient Name : Mr.ANURAG GUPTA  
Age/Gender : 20 Y 3 M 28 D/M  
UHID/MR No : SCHE.0000087252  
Visit ID : SCHEOPV104352  
Ref Doctor : Dr.SELF  
Emp/Auth/TPA ID : 9920144559

Collected : 02/Aug/2024 09:28AM  
Received : 02/Aug/2024 01:48PM  
Reported : 02/Aug/2024 03:45PM  
Status : Final Report  
Sponsor Name : ARCOFEMI HEALTHCARE LIMITED

DEPARTMENT OF CLINICAL PATHOLOGY  
ARCOFEMI - MEDIWHEEL - PMC PACK H - PAN INDIA - FY2324

\*\*\* End Of Report \*\*\*

Page 7 of 7



DR. APARNA NAIK  
MBBS DPB  
CONSULTANT PATHOLOGIST  
SIN No:UR2398067



AGE: 20  
 Modulation: bipolar  
 QRS: 90 ms  
 QT/QTcB: 368 / 357 ms  
 PR: 140 ms  
 P: 92 ms  
 RR/PP: 1064 / 1060 ms  
 P/QRS/T: 70 / 70 / 60 degrees  
 QTd/QTcBd: 36 / 35 ms  
 Sokolow: 8 mV  
 NK

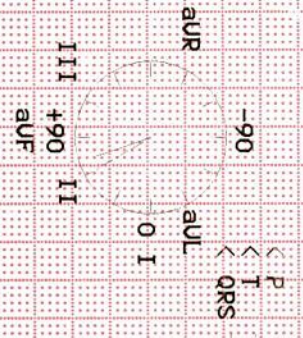

Unconfirmed report.

*Normal ECG*  
*Am*

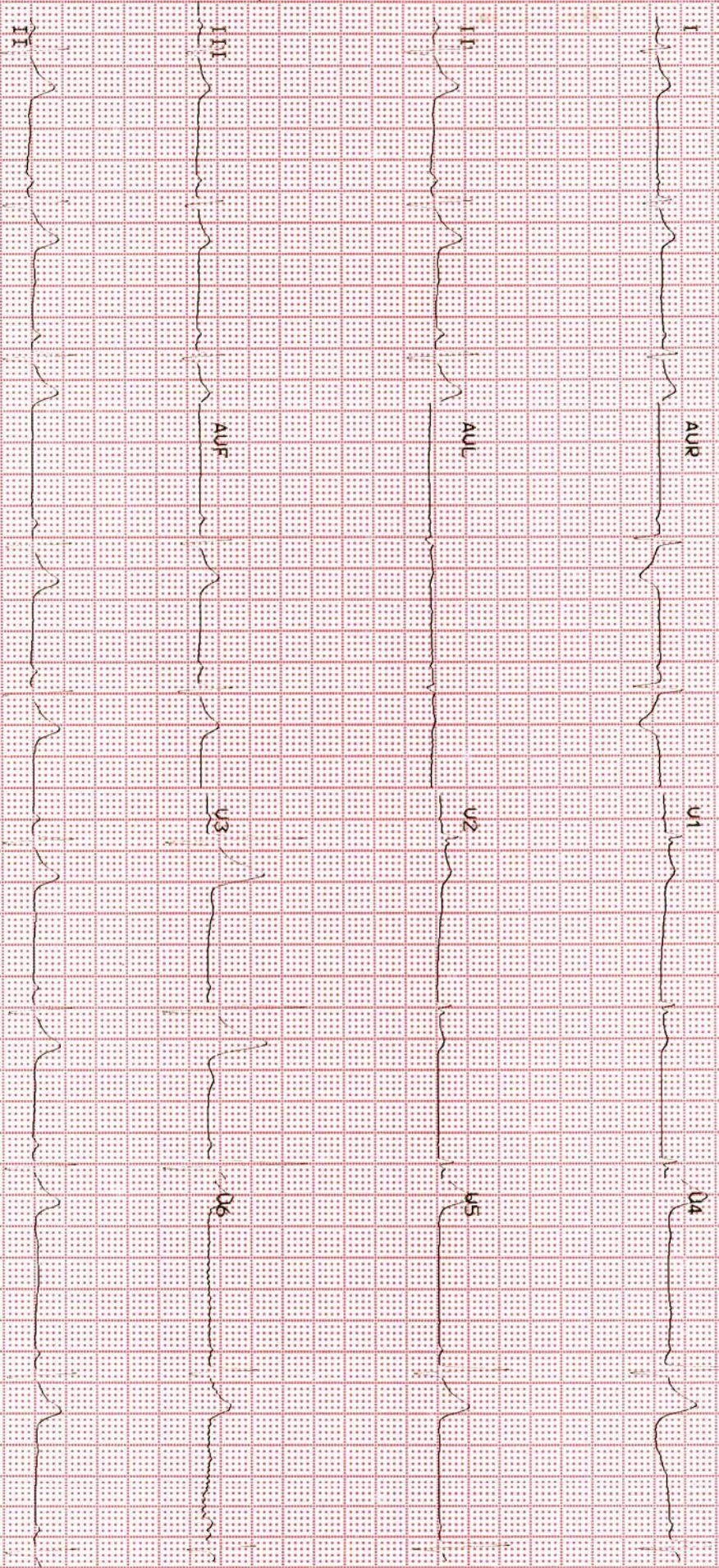

03:44:2001 01:26:06 AM 25mm/s 10mm/mV 5DS 5CH 0.09 20Hz 2.1R Auto 04:03:43 04:03:43



Patient Name : Mr. Anurag Gupta Age : 20 Y M  
UHID : SCHE.0000087252 OP Visit No : SCHEOPV104352  
Reported on : 02-08-2024 10:58 Printed on : 02-08-2024 11:04  
Adm/Consult Doctor : Ref Doctor : SELF

## DEPARTMENT OF RADIOLOGY

### X-RAY CHEST PA

Both lung fields and hila are normal .  
No obvious active pleuro-parenchymal lesion seen .  
Both costophrenic and cardiophrenic angles are clear .  
Both diaphragms are normal in position and contour .  
Thoracic wall and soft tissues appear normal.

### CONCLUSION :

No obvious abnormality seen

Printed on:02-08-2024 10:58

---End of the Report---

**Dr. JAVED SIKANDAR TADVI**  
MBBS, DMRD, Radiologist  
Radiology



OUT-PATIENT RECORD

Date: 2/8/24  
 MRNO: 87252  
 Name: Mr. Arunag Gupta  
 Age / Gender: 20 (m)  
 Mobile No: \_\_\_\_\_

Department: **M.B.D.N.B.(General Medicine)**  
 Consultant: **Dr. Amit Shobhavat**  
 Reg. No: 2001/09/3124  
 Qualification: F.C.C.M, Dip. Diabetology

Pulse: <u>76/m</u>	B.P: <u>120/80.</u>	Resp: <u>16</u>	Temp: <u>98.4</u>
Weight: <u>49.3</u>	Height: <u>170</u>	BMI: <u>17.1</u>	Waist Circum: <u>70/86</u>

General Examination / Allergies History

No. Comorbid disorder  
 No Surgical Illness  
 No addictions  
 Parents NAD

WNL

Rs

WNL

Clinical Diagnosis & Management Plan

Physically fit

SpO2 - 98%  
 Chest - 72/76

Follow up date:

Doctor Signature



## Ccf Team

---

**From:** noreply@apolloclinics.info  
**Sent:** 01 August 2024 16:45  
**To:** network@mediwheel.in  
**Cc:** cc.cbr@apollospectra.com; syamsunder.m@apollohl.com; foincharge.cbr@apollospectra.com  
**Subject:** Your appointment is confirmed



**Dear Anurag Bharatlal Gupta,**

Greetings from Apollo Clinics,

Your corporate health check appointment is confirmed at **SPECTRA CHEMBUR clinic** on **2024-08-02** at **08:15-08:30**.

Payment Mode	
Corporate Name	<b>ARCOFEMI HEALTHCARE LIMITED</b>
Agreement Name	<b>[ARCOFEMI MEDIWHEEL PMC CREDIT PAN INDIA OP AGREEMENT]</b>
Package Name	<b>[ARCOFEMI - MEDIWHEEL - PMC PACK H - PAN INDIA - FY2324]</b>

**"Kindly carry with you relevant documents such as HR issued authorization letter and or appointment confirmation mail and or valid government ID proof and or company ID card and or voucher as per our agreement with your company or sponsor."**

**Note: Video recording or taking photos inside the clinic premises or during camps is not allowed and would attract legal consequences.**

**Note: Also once appointment is booked, based on availability of doctors at clinics tests will happen, any pending test will happen based on doctor availability and clinics will be updating the same to customers.**

### **Instructions to be followed for a health check:**

1. Please ensure you are on complete fasting for 10-To-12-Hours prior to check.
2. During fasting time do not take any kind of alcohol, cigarettes, tobacco or any other liquids (except Water) in the morning. If any medications taken, pls inform our staff before health check.
3. Please bring all your medical prescriptions and previous health medical records with you.