

PHYSICAL EXAMINATION REPORT

Patient Name	Archana Pawarikar	Sex/Age	F/55
Date	10/2/24	Location	Thane

History and Complaints

C/O - HTN
- Knee pain

EXAMINATION FINDINGS:

Height (cms):	150	Temp (0c):	37
Weight (kg):	59.9	Skin:	dry skin
Blood Pressure	130/90	Nails:	NAD
Pulse	76/min	Lymph Node:	NAD

Systems :

Cardiovascular:

Respiratory:

Genitourinary:

GI System:

CNS:

Impression:

USG - Cholelithiasis w/o cholecystitis.
Mammography - cysts in B/L Breasts.
ECG - Ant. & inf. Ischemia.

Advice:

- Flu-USG (6 Months)
- Gynaec Consultation
- Cardiologist's Consultation

- 1) Hypertension:
- 2) IHD
- 3) Arrhythmia
- 4) Diabetes Mellitus
- 5) Tuberculosis
- 6) Asthama
- 7) Pulmonary Disease
- 8) Thyroid/ Endocrine disorders
- 9) Nervous disorders
- 10) GI system
- 11) Genital urinary disorder
- 12) Rheumatic joint diseases or symptoms
- 13) Blood disease or disorder
- 14) Cancer/lump growth/cyst
- 15) Congenital disease
- 16) Surgeries
- 17) Musculoskeletal System

- Since 2008

Nil

H/O - Menorrhagia
Dysmenorrhoea

Nil

(2003) Hysterectomy, Piles, TL
Knee Pain

PERSONAL HISTORY:

- 1) Alcohol
- 2) Smoking
- 3) Diet
- 4) Medication

Dr. Manasee Kulkarni
M.B.B.S
2005/09/3439

(No) (No)

veg

- tab. Metformin 25 mg

- Ayurvedic Rf for Knee Pain

[Handwritten signature]
12/2/24

NAME: - Acharya Pawmitkar AGE / SEX :- F / 55
 REGN NO :- REF DR :-

GYNECOLOGICAL EXAMINATION REPORT

OBSERVED VALUE

TEST DONE

CHIEF COMPLAINTS :-

Nil

MARITAL STATUS :-

Married

MENSTRUAL HISTORY :-

- MENARCHE :- 12 yrs.
- PRESENT MENSTRUAL HISTORY :- Post-Hysterectomy
- PAST MENSTRUAL HISTORY :- Reg.
- OBSTERIC HISTORY :- G₅ P₂ A₂
- PAST HISTORY :- Menorrhagia, Dysmenorrhoea, 2 MVD
- PREVIOUS SURGERIES :- Hysterectomy, TL, Piles
- ALLERGIES :- Nil
- FAMILY HOSTORY :- Mother - CA uterus

0100-0516-550

NAME: - Acharya Pawmitkar AGE / SEX :- f/55
 REGN NO :- REF DR :-

GYNECOLOGICAL EXAMINATION REPORT

OBSERVED VALUE

TEST DONE

CHIEF COMPLAINTS :-

Nil

MARITAL STATUS :-

Married

MENSTRUAL HISTORY :-

- MENARCHE :- 12 yrs.
- PRESENT MENSTRUAL HISTORY :- Post-Hysterectomy
- PAST MENSTRUAL HISTORY :- Reg.
- OBSTERIC HISTORY: - G₅ P₂ A₂
- PAST HISTORY :- Menorrhagia, 2 MVD.
- PREVIOUS SURGERIES :- Dysmenorrhoea, Hysterectomy, TL, Piles.
- ALLERGIES :- Nil
- FAMILY HOSTORY :- Nil
Mother - CA Uterus.

- DRUG HISTORY :-
- BOWEL HABITS :-
- BLADDER HABITS :-

HTN, Knee Pain

Ⓟ

PERSONAL HISTORY :-

Ⓟ

TEMPERATURE :-

RS :-

NAD

CVS :-

76/111

PULSE / MIN :-

BP (mm of hg):-

130/80

BREAST EXAMINATION:-

PER ABDOMEN :-

NAD

PRE VAGINAL:-

RECOMMENDATION :-

(Signature)

Dr. Manasee Kulkarni.
M.B.B.S.
M.B.S.S.
2005/09/3439

Date:- 10/2/24
Name:- Hechava Parvathy
CID: 2404122087
Sex/ Age: 1254

EYE CHECK UP

Chief complaints: RW

Systemic Diseases: All

Past history: Nch.

Unaided Vision: 328/9 XN RE 21:36

Aided Vision: 3296 24000016

Refraction:

(Right Eye)

(Left Eye)

	Sph	Cyl	Axis	Vn	Sph	Cyl	Axis	Vn
Distance								
Near								

Colour Vision: Normal / Abnormal

Remark: use own spectacles

MR. PRAKASH KUDVA
SR. OPTOMETRIST

REG NO : 2404122087	SEX : FEMALE
NAME : MRS. ARCHANA D PAUNIKAR	AGE : 54 YRS
REF BY DR : -----	DATE : 10.02.2024

2D ECHOCARDIOGRAPHY

M - MODE FINDINGS:

LVIDD	49	mm
LVIDS	24	mm
LVEF	60	%
IVS	12	mm
PW	5	mm
AO	18	mm
LA	28	mm

2D ECHO:

- Poor echo window.
- All cardiac chambers are normal in size
- Left ventricular contractility : Normal
- Regional wall motion abnormality : Absent.
- Systolic thickening : Normal. LVEF = 60%
- Mitral, tricuspid , aortic , pulmonary valves are : Normal.
- Great arteries : Aorta and pulmonary artery are : Normal .
- Inter - atrial and inter - ventricular septum are intact .
- Pulmonary veins , IVC , hepatic veins are normal.
- No pericardial effusion . No intracardiac clots or vegetation.

022-6170-0000

PATIENT NAME : MRS.ARCHANA D PAUNIKAR

COLOR DOPPLER:

- Mitral valve doppler – E- 0.8 m/s, A- 0.5 m/s.
- Mild TR.
- No aortic / mitral regurgitation. Aortic velocity 1.2 m/s, PG 6.4 mmHg
- No significant gradient across aortic valve.
- No diastolic dysfunction.

IMPRESSION:

- **NO REGIONAL WALL MOTION ABNORMALITY AT REST.**
- **NORMAL LV SYSTOLIC FUNCTION.**

-----End of the Report-----



DR.YOGESH KHARCHE
DNB(MEDICINE) DNB (CARDIOLOGY)
CONSULTANT INTERVENTIONAL CARDIOLOGIST.



CID : 2404122087
Name : Mrs ARCHANA D PAUNIKAR
Age / Sex : 54 Years/Female
Ref. Dr :
Reg. Location : G B Road, Thane West Main Centre
Reg. Date : 10-Feb-2024
Reported : 10-Feb-2024 / 10:56

USG WHOLE ABDOMEN

LIVER: Liver appears normal in size and echotexture. There is no intra-hepatic biliary radical dilatation. No evidence of any focal lesion.

GALL BLADDER: Gall bladder is distended and shows a single calculus measuring 13 mm. No peri-cholecystic collection seen.

PORTAL VEIN: Portal vein is normal. **CBD:** CBD is normal.

PANCREAS: Pancreas appears normal in echotexture. There is no evidence of any focal lesion or calcification. Pancreatic duct is not dilated.

KIDNEYS: Right kidney measures 9.0 x 3.3 cm. Left kidney measures 9.1 x 4.1 cm. Both kidneys are normal in size, shape and echotexture. Corticomedullary differentiation is maintained. There is no evidence of any hydronephrosis, hydroureter or calculus.

SPLEEN: Spleen is normal in size, shape and echotexture. No focal lesion is seen.

URINARY BLADDER: Urinary bladder is distended and normal. Wall thickness is within normal limits.

UTERUS : Post hysterectomy status. No adnexal mass seen.

No free fluid or significant lymphadenopathy is seen.

Click here to view images <http://3.111.232.119/iRISViewer/NeoradViewer?AccessionNo=2024021009255880>

Authenticity Check



Use a QR Code Scanner
Application To Scan the Code

CID : 2404122087
Name : Mrs ARCHANA D PAUNIKAR
Age / Sex : 54 Years/Female
Ref. Dr :
Reg. Location : G B Road, Thane West Main Centre

Reg. Date : 10-Feb-2024
Reported : 10-Feb-2024 / 10:56

IMPRESSION:
CHOLELITHIASIS WITHOUT CHOLECYSTITIS.

Advice: Clinical co-relation sos further evaluation and follow up.

Note: Investigations have their limitations. Solitary radiological investigations never confirm the final diagnosis. They only help in diagnosing the disease in correlation to clinical symptoms and other related tests. USG is known to have inter-observer variations. Further/follow-up imaging may be needed in some cases for confirmation / exclusion of diagnosis.

-----End of Report-----

Dr Gauri Varma
Consultant Radiologist
MBBS / DMRE
MMC- 2007/12/4113

Click here to view images <http://3.111.232.119/iRISViewer/NeoradViewer?AccessionNo=2024021009255880>

Reg. No. : 2404122087	Sex : FEMALE
NAME : MRS.ARCHANA D PAUNIKAR	Age : 54 YRS
Ref. By : -----	Date : 10.02.2024

MAMMOGRAPHY

Bilateral mammograms have been obtained using a low radiation dose film screen technique in the cranio-caudal and oblique projections. Film markers are in the axillary / lateral portions of the breasts.

Dense fibroglandular pattern is noted in both breasts limiting optimal visualization .

Calcifications are noted in both breast.

No evidence of any abnormal density mass lesion / nipple retraction is seen.

No architectural distortion is seen.

Both nipple shadows and subcutaneous soft tissue shadows appear normal .No abnormal skin thickening is seen. Few lymph nodes noted in both axilla with preserved fatty hilum.

On Sonomammography of both breasts mixed fibroglandular tissues are seen .

Few cysts are noted in both breasts all below 5 mm.

No focal solid mass lesion is seen in both breasts. No duct ectasia is seen. Both retromammary regions appear normal.No significant axillary lymphadenopathy is seen.

IMPRESSION:

FEW CYSTS ARE NOTED IN BOTH BREASTS ALL BELOW 5 MM.

CALCIFICATIONS ARE NOTED IN BOTH BREAST.

ACR BIRADS CATEGORY II BOTH BREASTS.

Suggest ciinical correlation and follow up.

Note:Investigations have their limitations. Solitary radiological investigations never confirm the final diagnosis. They only help in diagnosing the disease in correlation to clinical symptoms and other related tests. USG is known to have inter-observer variations.

DR.GAURI VARMA
MBBS,DMRE
(CONSULTANT RADIOLOGIST)

CID : 2404122087
Name : Mrs ARCHANA D PAUNIKAR
Age / Sex : 54 Years/Female
Ref. Dr :
Reg. Location : G B Road, Thane West Main Centre
Reg. Date : 10-Feb-2024
Reported : 10-Feb-2024 / 15:49

Use a QR Code Scanner
Application To Scan the Code

X-RAY CHEST PA VIEW

Both lung fields are clear.
Both costo-phrenic angles are clear.
The cardiac size and shape are within normal limits.
The domes of diaphragm are normal in position and outlines.
The skeleton under review appears normal.

IMPRESSION:

NO SIGNIFICANT ABNORMALITY IS DETECTED.

-----End of Report-----

G. R. Fartade
Dr. GAURAV FARTADE
MBBS, DMRE
Reg No -2014/04/1786
Consultant Radiologist

[Click here to view images <<ImageLink>>](#)



Patient Name: ARCHANA D PAUNIKAR
Patient ID: 2404122087

SUBURBAN DIAGNOSTICS - G B ROAD, THANE WEST
Date and Time: 10th Feb 24 12:50 PM

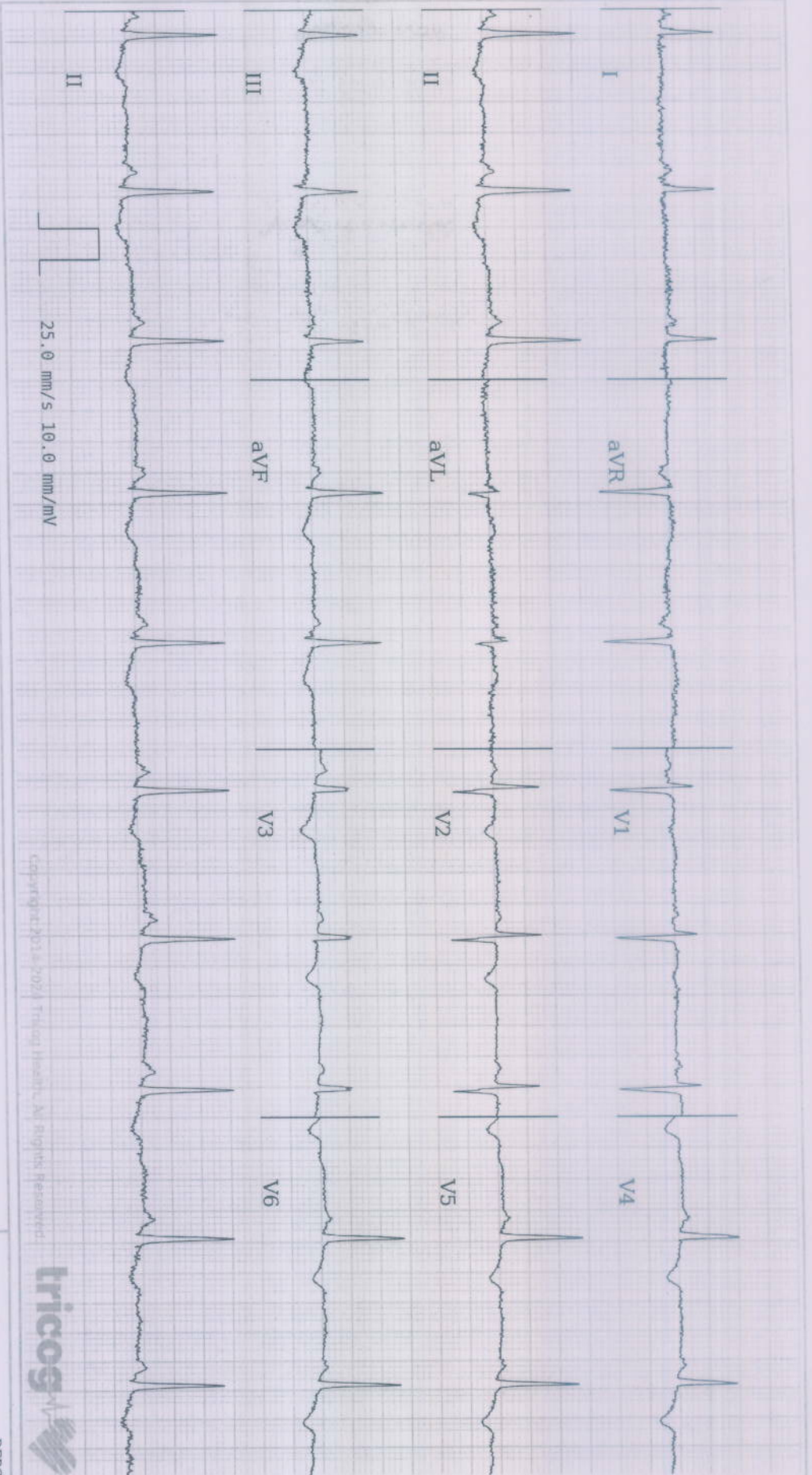

Copyright 2015-2023 TriCog Health. All rights reserved.



Age **54** NA NA
years months days

Gender **Female**

Heart Rate **62bpm**

Patient Vitals

BP: NA

Weight: 69 kg

Height: 150 cm

Pulse: NA

Spo2: NA

Resp: NA

Others:

Measurements

QRSD: 74ms

QT: 396ms

QTcB: 401ms

PR: 136ms

P-R-T: 49° 58° 269°

REPORTED BY

DR SHAILAJA PILLAI
MBBS, MD Physician
MD Physician
49972

Anterior & Inferior Ischemia, Sinus Rhythm. Please correlate clinically.

Disclaimer: 1) Analysis in this report is based on ECG alone and should be used as an adjunct to clinical history, symptoms, and results of other invasive and non-invasive tests and must be interpreted by a qualified physician. 2) Report which are generated by the clinician and not derived from the ECG.